00110647

Digitized with financial assistance from the
Government of Maharashtra
on 18 July, 2018

" " "#$%

ſ ſ &

ſ ſ ſ

(

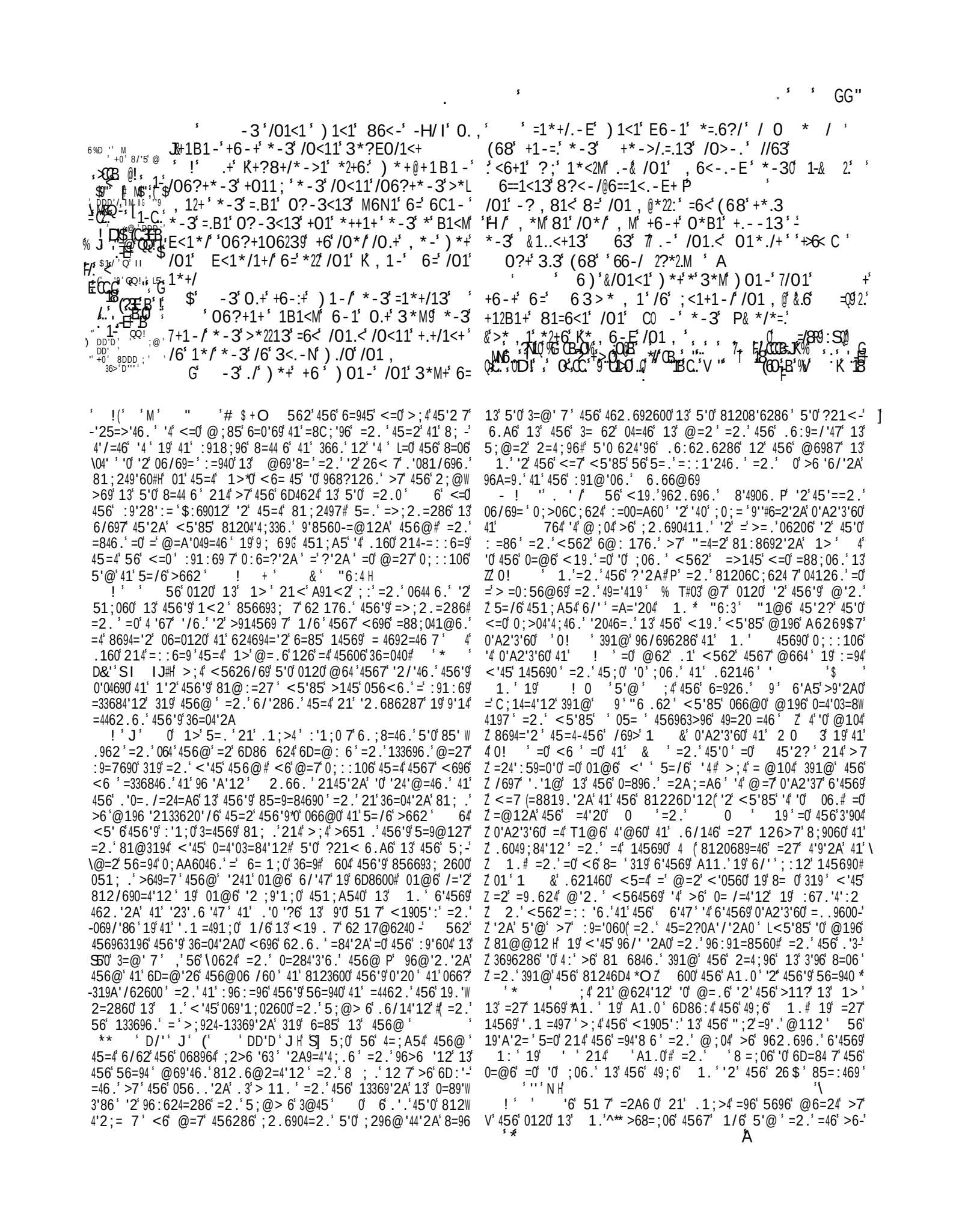

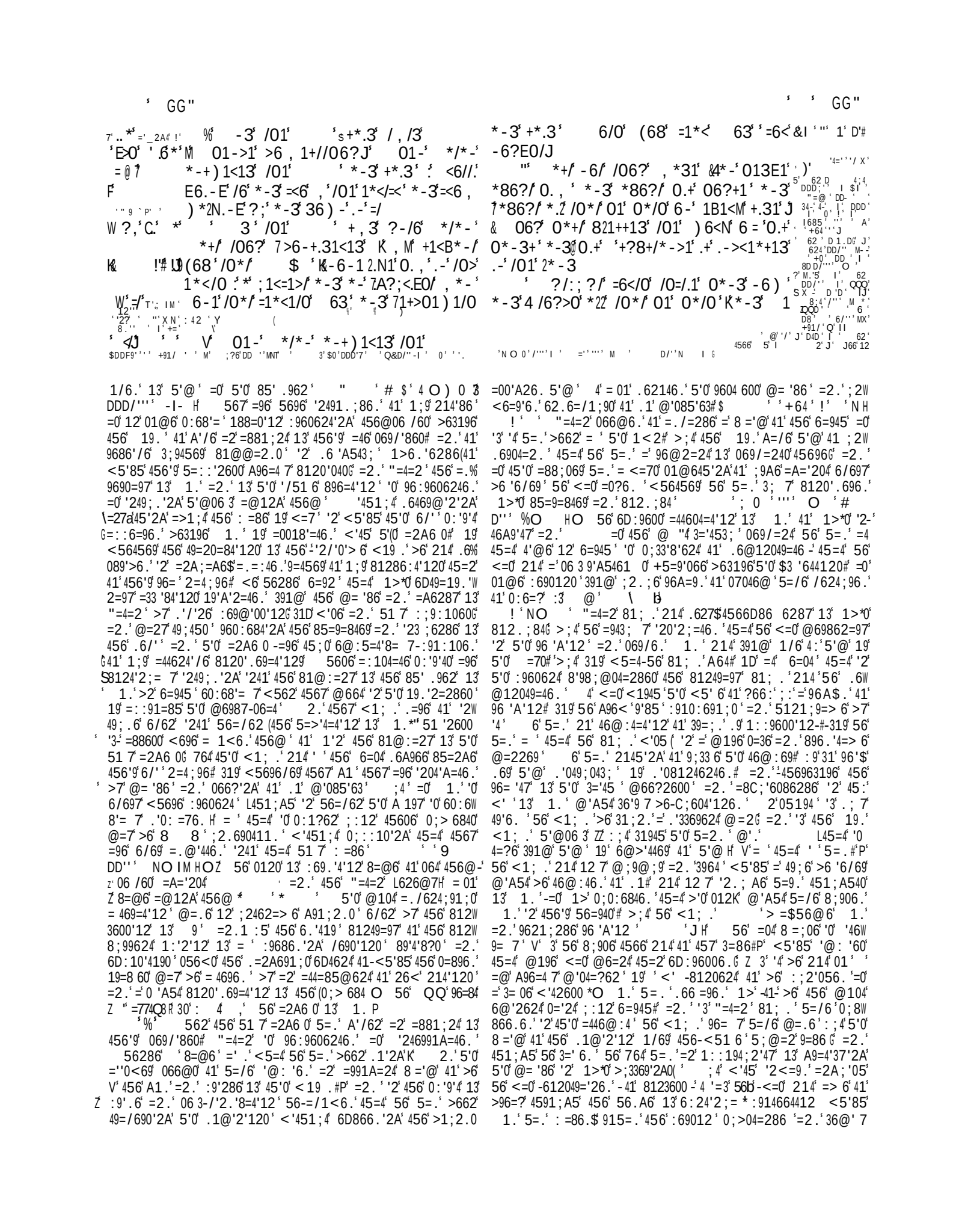

4 "66 12 g TE 0)- I ; ?8 N 6" +6-+ 6= 63 >* , 1 /6 ;<1+1-/ /01 , L +12B1+81=6<1/01 *-3 */*-*>* , 1 *2+6 * , 6-E /01 , /6 ;<1+1-/ 0. , +12=81=6<1/01 -3 /01 +*.3 ?-/6 */*- 62D9 X <6 ,) 01->1 16 , 1+/06?J -3 *L /*- *-+) 1<13 /01 *-3 +*.3 8 152 %/ IYR I 19 7 +64 7 X * *-3=<6 ,) *2N.-E ?;*-3 36) -.-/ ! -3 /01 +*.3 ?-/6 */*- 12 X O *+/06?>6-+.31<13 , M+1<B*-/(68 F I 62 /N +0 DDD/ +5 I /0*/ 2.-6-1 2.N1 0. , .-/01 1*</0 +64 !6 +91/ D M D 2 H D/ I Q! X Q 0 /0*/ =1*<1/0 63 *-3 1+>01) 1/0 1B.2 3 I DD/ J =@ *-3 +/.22 01 06231/0 =*+/ 0.+ .-/1L &6> E<./M *2/06?EO H/06?K , 6B13+/ , 1 ; 6+/06? +/.22 4<1/*.-/0.-1 .-/1E<./MJ 5 D 152 "$ >*?+1

$ -3 */*-*-+) 1<13/01 *-3 + , 3 N.- =6< +N.-9 M1* :*22 /0*/ * , *-0*/0) .22 01 E.B1=6< 0.+ 2.=1 FG */ $;?/ =6</0 /0.-1 0*-3 -6 Q *-3/6?>0 0.+ 86-1 *-3 0.+ =21+0) 3 01) .22 >?<+1 /011 /6 /0M =*>1 # -3 /01 +*.3 ?-/6 */*.2W 7 10623 01 .-/0M 0*-39 8?/ 4 +*B1 5DDD7;& D/ K0 IN-I DD M M1 19 D M T/ Z & QQ I 2A0 DD4 J 0 J D D O +0 DDD4 # ;?67/&I I "=@ Q 0 N 0 A fI &Q '5M 12 & =44 D I 62 T &'2A0 D # J M DD I &'2A0 #$ MM J &

V R6 P)6<19 '0 13462 462.696 ! =2 :91>=> 7 @6=20 45=4 56 <=0 41 :96069/6 41 5 @ 456 :100600 12 13 5 0 ;2.6904=2.'2A# 319 3 56 <696 .9 /62 .'049=846. =2 2 5 0 3962F7 > =0:56@6. '4<1; .'214 >6 =3=9 49 = '' NO I 0 DD/ ' QG?8 DD'' M O M H ! 8 .1;>4 456 .'06=06 <5'85 "=4=2-'23 '846.' 12 8 H <=0 =0 :='23; '=2.' 1=4501@6 =0 '4 81; .'>6 @=.6 ' " (J (A '@M & D''' O 3%: O I H "196 >1' 0 19 8690 L126 13 <5'85 '0 13462 31;2.' 0;33'8'624 41 6D699'06 = 1;9 :=4'6286 H 1/696.' 1>'391@ 56=.'41-3114# 01 45=4 5 0 6D8600'/6 4>44;96 @ ;04 5=/6 >662 '28=:=> 6 13 96 '63 391@ 85=2A6 13 :104;96# =2.'56 <1; .' >6 01 133620'/6 45=4 36<' <1; .'81@6 26=9 5'@ 6'2A'.6-) :9'/6.'13 14 '69 96 '63 56 411?'=' :140569.'41 8 6=206 5'0 01960 4 19 :695=:0 <562 =27 13 456 >1' 0 >'$=2 41 .'6 =<=7 456 '485'2A'>68=@6=0 '241 69=> 6 =0 456 :='2 >63196 5=.'>662# 01 45=4 V 56 411?'=' :140569.'41 089=:6 5'@06 3 V <'45= GP =2.' >7 45'0 52:9C'69 496=4@624 5'0 .'06=06 <=0:91>=> 7 '2896=06.'=2.' :91 12A6.'=2.' 126 ?'2.' 13 @'0697 = 4692=46 7 6D85=2A6.'319 =214569 22 J M HO 6'=01 V 0=4 .1<2 =@12A =0560 P 56 "6:4;=$24 962.690 '4 'Z ;:12 =' .;2A5' R =2.' 56 '0 A6269= 7 96:96W 06246.'2 45=4 0'4;=4'12G 456 19'A'2= '51<6/69 15 7 @6=20 45=4 56 =00;@6.'456 :104;96 13 =' @1;9269 =2.'=' 0;:: '8=24 " '# $ + (S ! 'N " =4=2 .6:9'/6.' 1> 13 5'0 85' .962 56 96069/6.'5'0 <('36 41'>6 5'0 46@:469# :695=:0 ?21<'2A 569 41'>6 =' <1@=2 1 =2 '@:=4'624 0:'9'4 <51 5=.' A96=4 '2$ 3;6286 <'45 569 5;0>=2. " 56 5=.' 05=96.' 456 319@69 =33 '84'120 ;.45 5'@# 764 '4 '0 :91>=> 6 45=4 056 <=0 3; 13 5=9.'=2.'96>6 '1;0 451;A540 451;A5 056 .'.' 214 1:62 7 A'/6/624 41 456@ ;4<562 45'0 =..'4'12=' 8= =@'47 1:W :96006.' 1> 056 <=$ .9'/62 41 .60:='9 13 56 : =2.' 41 ;:>9='.'5'@=0 :96:104691;0 '2 =.569'2A 41 5'0 96 '@12 066W '2A 1.'96<=9.6.'5'0 3'.6 '47=2.'960'A2=4'12 <'45 2145'2A >;4 126 .'96 8= =@'47 =3469 =214569 O 56 @6=2'2A 13 569 =./'86 5=0 >662 @;85 .'0:;46. 319 456 18<1) <19.'0'A%

OM L 1460 +K3* 88 [8 LMH "=4=2 5=.'>662 :69@'446.' 41 :91/6 1>'0 0'2869'47 >7 456 @104 1/69<56 @'2A =2.' 0;..62(100 13 5'0 <51 6 0;>04=286 =2.' 13 = '5'0 85' .962 ;4 '2046=.' 13 0! 56 > 6006.' =2.' <1905':.6. 1. 5;0 56 56 .'3=04 5'0 '246A9'47 =2.' 056<6.' 456 0'@: '8'47 =2.':'647 13 5'0 56=94 ' ' O H "=4=2 5=.' V <'451;4 V 8=;06 P @1/6.' 456 19.'45;0 41 =33 '84 5'0 069/=246 319 45696 <=0 214 456 6=04 A91;2.'319 456 85=9A6 13 06 3'05W 2600 <5'85 56 5=.' 1.A6.' =A='204 5'@# =2.' 2145'2A '2 1>'0 85=9=8469 962.696.' 0;85 06/696 =33 '84'120 268600=97 6'4569 41 :96069/(6 5'@ 391@'9;'2 19 41'/'2.'8=46 456 5121;9 13 456 ./'26 A1/692@624 764 .1;>4 600 456 19.' 5=.' <'06=2.' A11.'96=0120 319 5'0 812.;84# =2.' 1> =0 =' 0'2W 269 .6069/6.' <1906 45=2 =27 46@:19= =33 '84'120 O 56 <19.'962.696.' .60391 R' 0'A2'3'60 41 ! =2.' @=7 96369 41 1>'0 0;>04=286 =2.' 3=@' 7 >;4 "=4=2 ='@6.' 41 .604917 5'0 01;' = 01 L 3 ;4 451;' 0:=?604 41 .604917 5'0 Z 0;>04=286 '2 /='2 * * ! J "=4=2 812049;6.' 1>'0 51 7 960'A2=4'12 '241 =2 6/'.6286 13 5'0 '20620'>' '47# =0 '3 56 5=.'>662 .604'4;46 13 =33684'12 319 .0 85' .962 =2.' 96A=9.' 319 5'0 069/=240 '0 '36 =2.' 56= 45 <696 :96069/6. =2.' 56 <1; .'A'/6 =27 1''6*0 0?'2 41 :96069/6 5'0 1<2 G 56 <=0 <= '2A 456963196 41 81@:1;2. =2.' :=94 <'45 = 41 0=/6 5'0 '36# 01 45=4 56 04' ?6:4 ;:5'0 96 'A'12 6D:684'2A 45=4 5'0 14569 10060 <1; .'>6 @=.6 ;: 145'2A 81; .'>6 @196 ;9'96=012=> 6 =2.' @= 'A2=24 45=2 45'0 '20'2;=4'12G 764 '4 ' ;049=460 456 \0;>4 647 13 45=4 626@7 <51 <=0 => 6 : =;0'> 7 41 : ;4 = >=.' 812049=84'12 12 1>'0 @104 ;26D86:4'12=> 6 812.;84 =2.'41 '@:;46 41'4 '6 >=0604 :9'28': 60 <5=4 0:9=2A 391@ 456 21> 604 13 <5'85 456 5;@=2 56=94 '0 0;086:4'> 6 R 1':91/6 456 3= 06511.'=2.'@= '86 13 "=4=2*0 '2W 0'2;=4'12 1.'A9=246.' 5'@ :69@'00'12 41 =33 '84 1>' '2 5'0 >1.7 '2 =27 <=7 56 85106# 12 7 56 <=0 41 P 0=/6 5'0

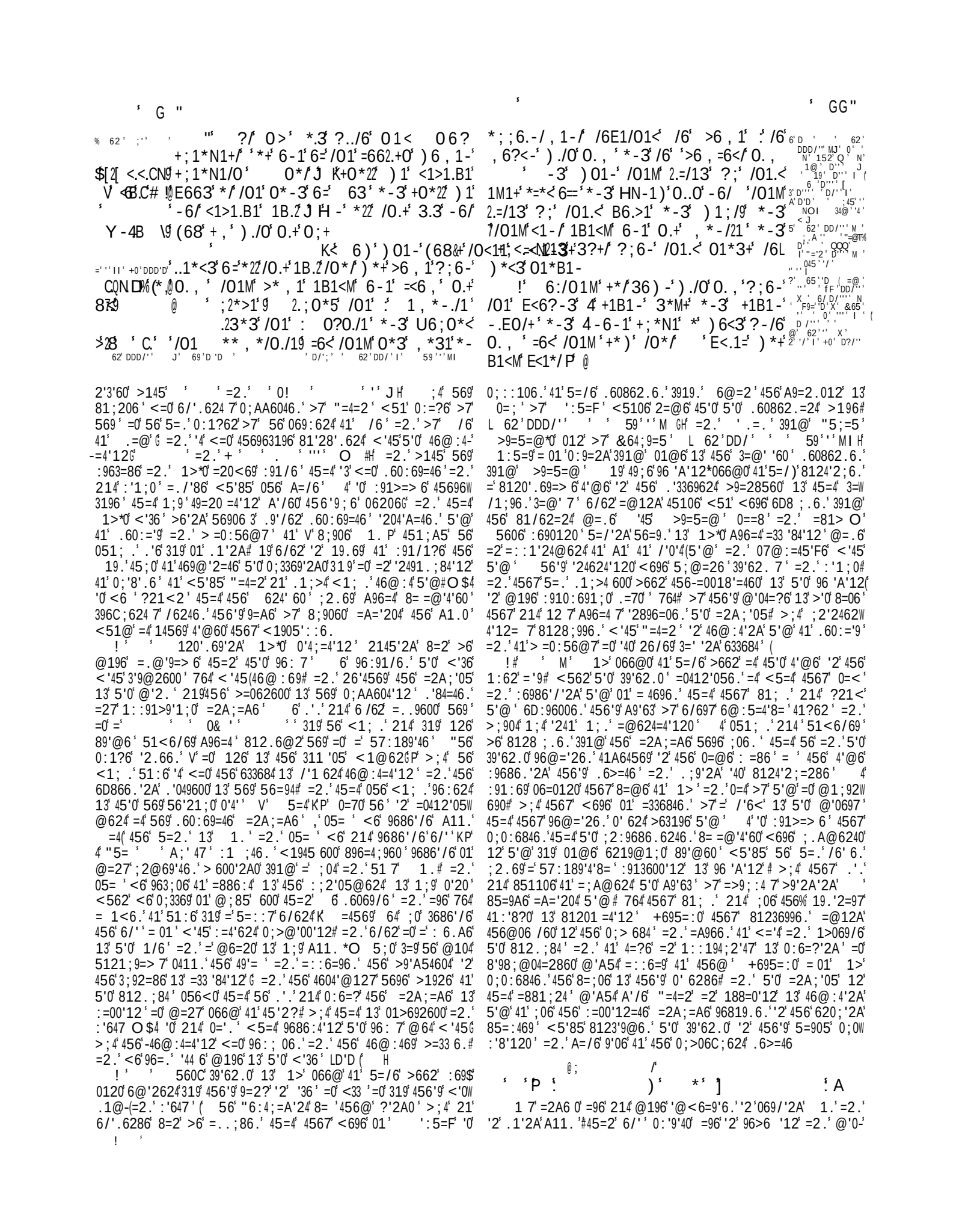

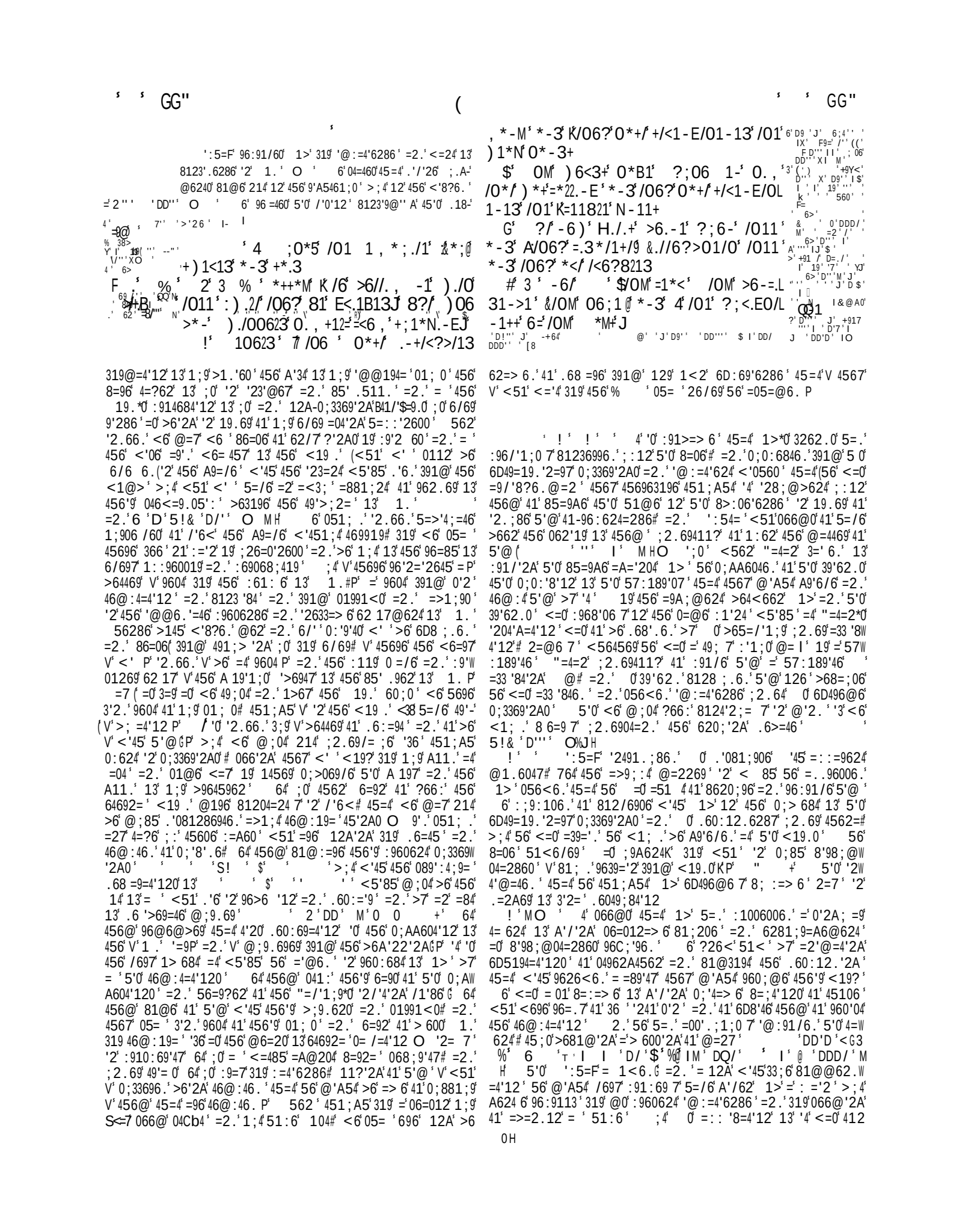

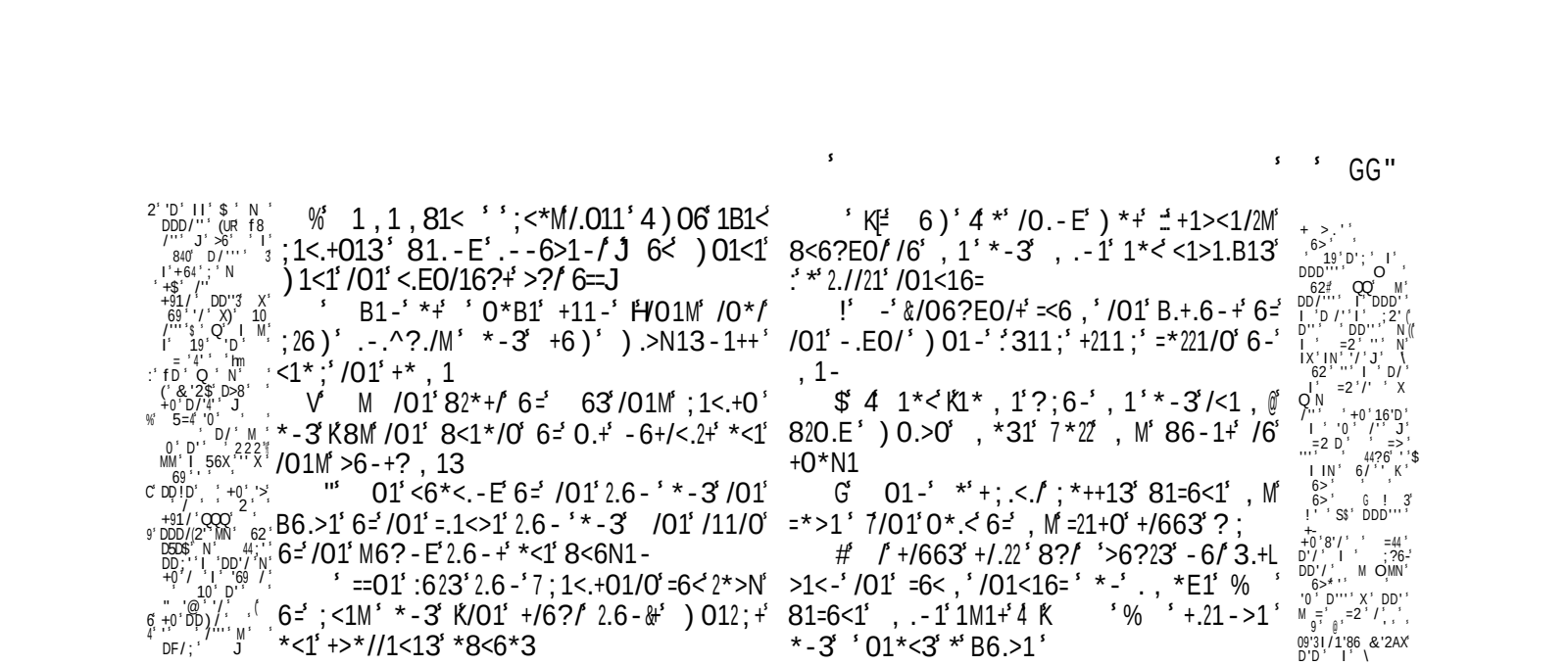

5='05 =2.@196 0;'46.'41.'056=9462 =2.'6/62 6D=0:69=46 126 '2 1>*0 0'4;=4'12 45=2 41 812/'286 =2.'5;@> 6 5'@ 6 8694='2 7 @=.6 @;85 411 'A54 13 1>*0 =33 '84'120 =0 '3 214 @;85 A96=469 45=2 45106 ;2.69 <5'85 >6 5=.'81@W 31946.'145690 , 4 '0 81@6 ;:12 4566 P , 4 41;85645 V 4566 P 6 066@0 41 5=/6 =01 0:1?62 411 04912A 7 13 1>*0 '@:=4'6286 6 '2.66.'>'4469 7 81@:='26. =2.' ;44696.'@=27 /='2 =2.' 96>6 '1;0 <'0560 >;4 56 .'.'214 $ R 319 4562 56 <1; .'5=/6 7'6 .6.'41 "=4=2*0 46@:4=W 4'12 =2.' 31 1<6.'456 81;206 13 5'0 <'36 '' N H 2.'2 456 C;604'12 ':5=F :91:1060 V 0 214 45'0 ,'457 36=9 [8KP 56'=::6=90 41'5=/6 6D:96006.'5'@06 3 2'=@=2269 0;'46.'41 A'/6 1>'456 '.6=' 45=4 56 8120'.696.'5'0 319@69 96:;4=4'12 319 :'647 8123'.6286 '2 1.'=2.'2W 46A9'47 13 '36 =0;2@69'46.0 066'2A 56 5=.'21<'8=04 133= 96/696286 13 1.'=2.'51:6 '2 5'0 @6987 =2.'5=.'>91?62 1;4 '241 456 =2A;=A6 13 .60:='9 =2.'96>6 '12 6 DD'/' # '' %O I D'' O HO "1@6 '2.66.'45'2?'45=4 ':5=F 12 7 @6=24 41 6D:104;=46 <'45 5'@ 12 456 '28120'046287 13 5'0 812.;84 =2.'41 6D519 5'@ 41 96.;86 41 :9=84'86 456 81;206 <5'85 56 5=.'A'/62 145690 =2.' '2 45'0 6@69A6287 41 0;::194 456 85=9=8469 45=4 56 5=.'>63196 =8C;'96.'>;4 <=0 21<'2 .=2A69 13 319W 36'4'2A ;4 456 =2A;=A6 6@:176.'=2.'456 0;>06C;624 0:668560 13 5'@ =2.' 5'0 39'62.0 >7 21 @6=20 3=!1;9 45'0 '2469:964=4'12 ! O 104 6D:10'4190 0;::106 45=4 ':5=F '2W 462.6.''2 45'0 :=00=A6 41 >9'2A =.'9684 85=9A6 13 57:1W 89'07 =2.''2'C;'47 =A='204 1>4 <5'85 56 5=.' 27 '20'2;W =46.''2 456 :9686.'2A /69060 Z ':5=F '286206.'=4 456 (81@:=24 13 1>' '2046=.' 13 812.1 '2A <'45 5'@' =2.' Z :'47'2A 456 @'069'60 <5'85 5=.':;4 5'@ '241 45'0 =A127 Z =2.'=::7'2A 3'4 62'4'/60 41 5'0 =2A;'05 4 >;24 7 96>;?60 Z 5'@ 319 214 31 1<'2A 456 A11.'=./'86 56 5=.'A'/62 41 Z 145690 '2 456 9 =./690'47 =2.'46 0 5'@ 56 5=.'96=012 41 Z 0;0:684 5'0 :'647 >68=;06 456 '2218624 <696 214 <124 41 Z 0;3369 0;85 45'2A0 >;4 12 7 <'8?6.'1::9600190 <51@ Z 451;A5 26/69 01 @'A547 1.'5=.'= <=70 5;@> 6.* 1 6 0& 3O4 0 214 45'0 457'0419@'2A=2.'39644'2A=4 456 5=2.' Z 13 1.'=' :='2 =9A;@624*45=4 = 457 96 'A'12 19 :96-' Z 462.6.'36=9 13 1.' <=0 12 7 ;:12 =' 8123'.6286 45=4 56 Z <1;.'04' > 600 =2.':910:69 4566 KO 5=/6 0662 =2.'1>-' Z 069/6.' 45=4 @62 0:66.'=8819.'2A 41 456 9 =84'120 =2.' %$96=:' 456 39;'4 13 456 9 6/' '.1'2A0 '2 6/' '0;3369'2A0 * 1

"1@6 51<6/69 45'2? 45=4 56 .'.'214 @6=2 41 .6W 8'.6 12 5'0 85=9=8469 451;A5 5'0 =2A;=A6 <=0 5=905 =2.' '@:'6.' 04912A 0;0:'8'120# >;4 41 056<'5'@ 45=4 '3 56 <=0 214 =' <'8?6.'@=2 56 5=.' 21 188=0'12 41 .60:12.' =0 456 '221862 =2.'9'A5461;0 <696 26/69 634 41':69'05# =2.('2.66.'456 81;206 56 =3469<=9.0 A'/60 3=/1;90 45'0 '2469-' :964=4'12 L/ XHO$ 7 V''221862 P =2.V '9'A54-(V 61;0 P ':5=F# @6=24 >6 '6/690 A1. 7 @62 '2 1::10'W 4'12 41 456':913=26 19 57:189'4'8= ;4 5'0 C;604'120 066@ 41 '@:7 45=4 21 0;85 :690120 6/69 <696 8;4 133 >7 0;..62 ;.A@6240 01 =0 41 :69'05 6/62 '2 45'0 <19 .G =2.'45;0 456 960419=4'12 13 1>'41 56= 45 =2.' :910:69'47 <=0 @=.6 456 4604 13 5'0 0'2869'47 19 57:189'07 1;>4 600 -' 456 9'A5461;0 26/69 3'2= 7 =2.'64692= 7 :69'05G >;4 9'A5461;0 >6 5=.'>662 0='2 >7 <'8?6.' ='2 =2.'@=27 A1. 7 @62 5=.'>662 A96=4 7 =33 '846.''2 45'0 <19 .# 01 45=4 5'0 A6269='9;6 =.@'446.' 13 2;@691;0 6D86:4'120 'D -O I (?D/' O DD/'' MO$IM .'/' HON 6 P DD'' IO *0 'D' OM D'' O DD' OJHO$4 0 S '2.66.'13462 0662 V 45=4 4567 <51 :1<'2'C;'47 =2.'01<' V <'8?6.2600 P L45=4 '0 <51 =>1;9 41 >6 9'85 =2.' A96=4 >7 39=;.' 1::9600'12 =2.''2'C;'47 H @664 <'45 =' 9681@-' :6286 '2 45'0 <19 .G 456 >96=45 19 =2A69 13 456 - 19.U > =04'2A = 456'9 :910:69'47 =2.' 8120;@'2A = 456'9 0;>W 04=286 2.'451;A5 4567 5=/6 >662 04912A 81;9=A61;0 =2.'3'6986 =0 '120# 764 4567 5=/6 662 049=2A6 7 .636=46.' 13 456'9 ='@ =2.' >91;A54 41 9;'2 <'45 456'9 :10469'47 <51@ 4567 01;A54 41 6D= 4 >7 89;6 47 =2.'9=:'26 ;4 '4-' 0 214 01# 219 =96 4567 456 12 7 :690120 <51 @664 /9'45 A9'6/1;0 8= =@'4'60 '' 45'0 '36 G =2.'456963196 '4 <=0 ;28=2.'.'41 '20'2;=46 <'451;4 =27 :9113 L=0 ':5=F 6/'W .624 7 .'.' 451;A5 '2 3'A;9=4'/6 =2A;=A6 H 45=4 1> A14 5'0 <6= 45 >7 <'8?6.2600# =2.'<=0 0:1'6.'13 '4 =2.' >6W 96=/6.' 13 5'0 85' .962 >7 456 ;04 ;.A@624 13 1.' ;:12 5'@ /''' -O D/''' -J-9-I D'D' ON DD'' IXH ! O '3' 63196 45696 <=0 =27 <9'4462 <19.(13 1.' >6 '6/690 9686'/6.'456 9 ?21< 6.A6 '2 .'/'26 45'2A0 6'4569 >7 49=.'4'12 19 '@@6.'=46 96/6 =4'12 =2.'45696 '0 96=012 41 8128;.6 45=4 <562 268600=97 4567 <696 A6269= 7 .'96846.'2 456 =4469 <=7 6'4569:69012= 7 19 >7 459'3 >9645962 " # $。 D:.'' O XH 8819.W '2A 7(':5=F :695=:0 <5'6 @6.'4=4'2A 12 456 8=06 -13 1> 5=.'=(96@=9?=> 6 /'0'12 <5'85 56 0;::106.'41 >6 =- >= K

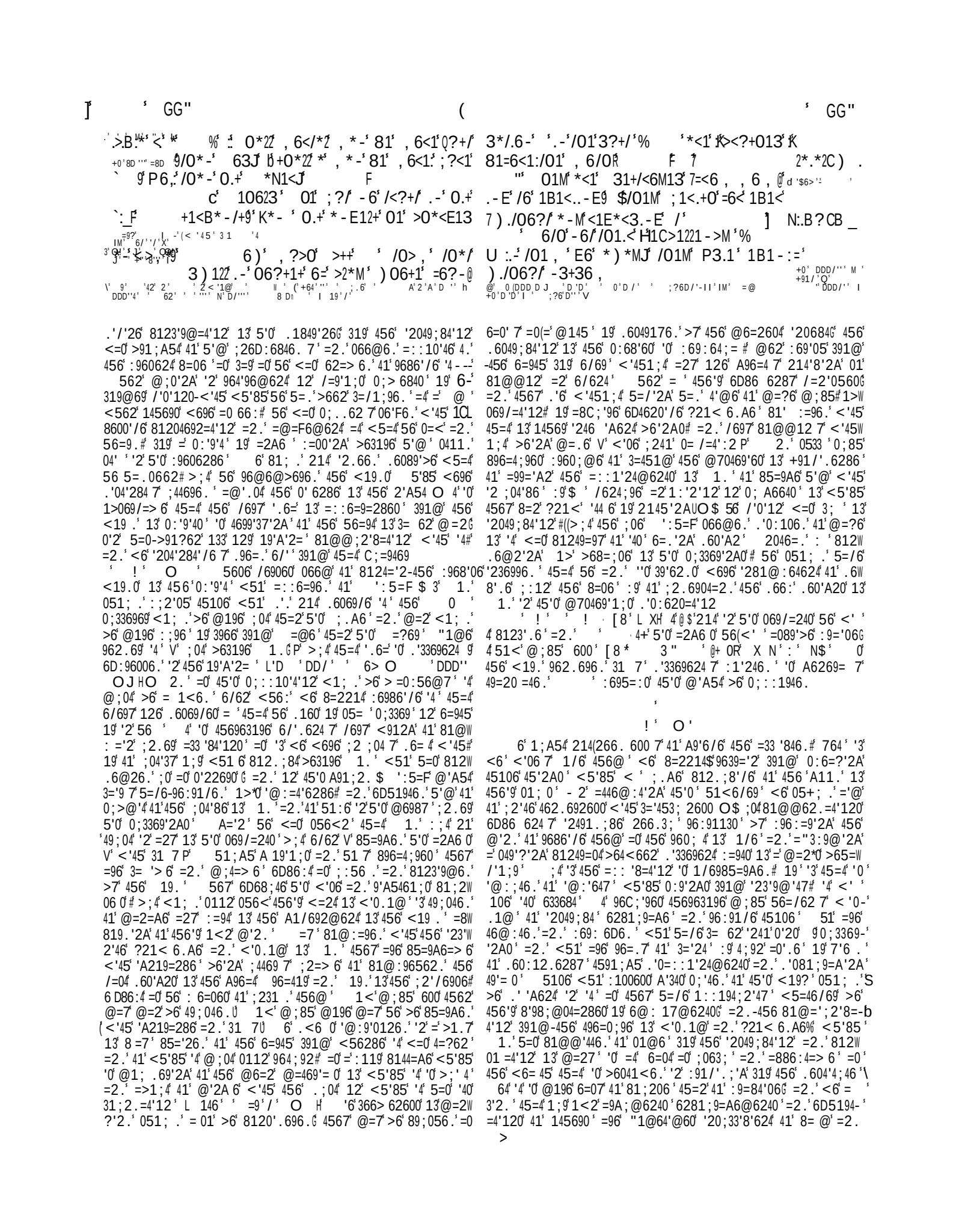

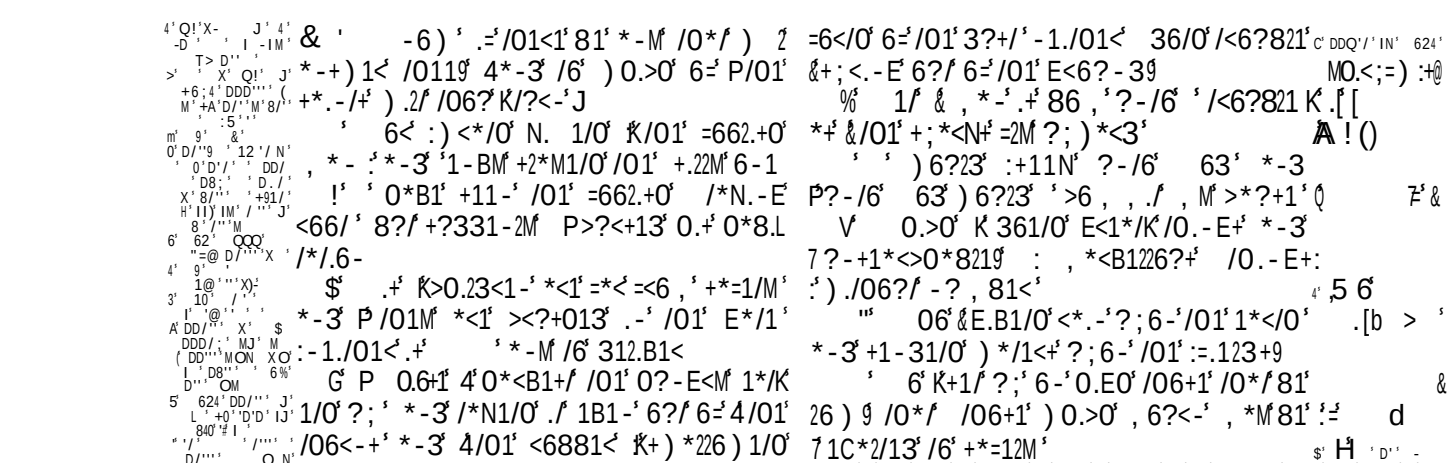

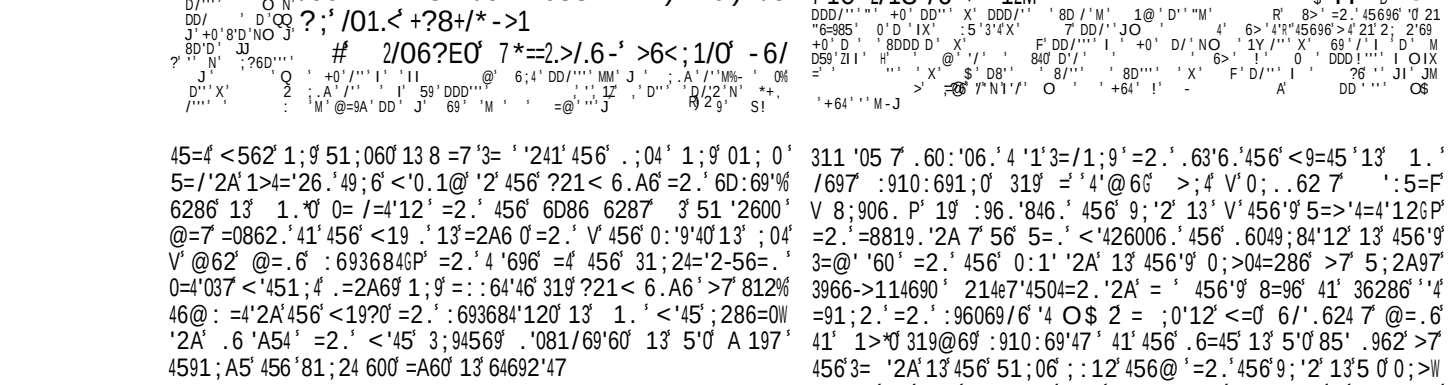

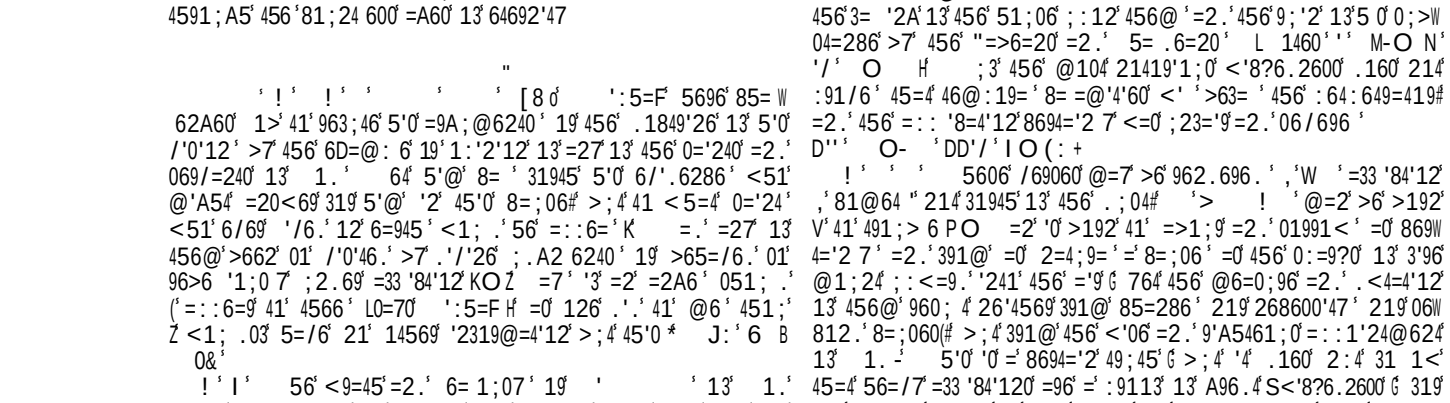

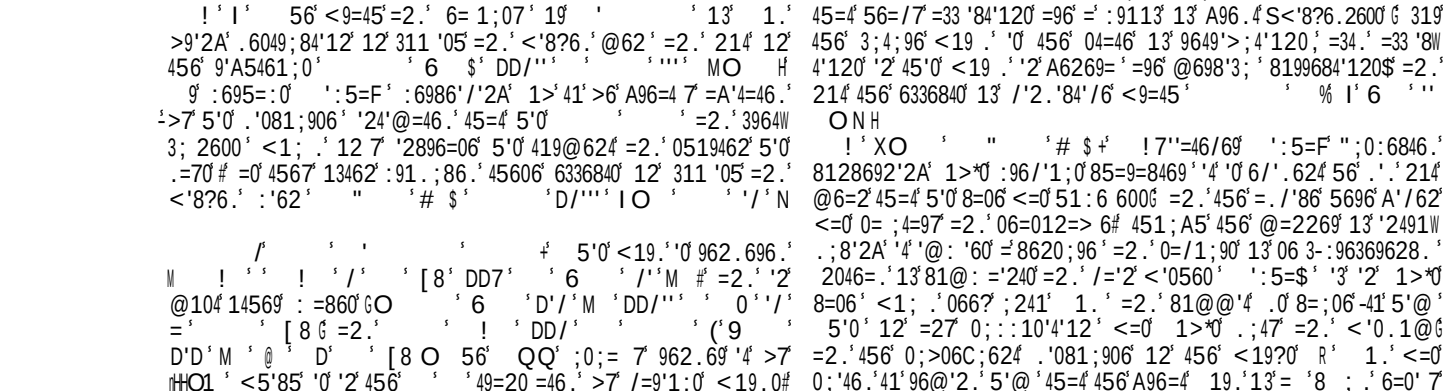

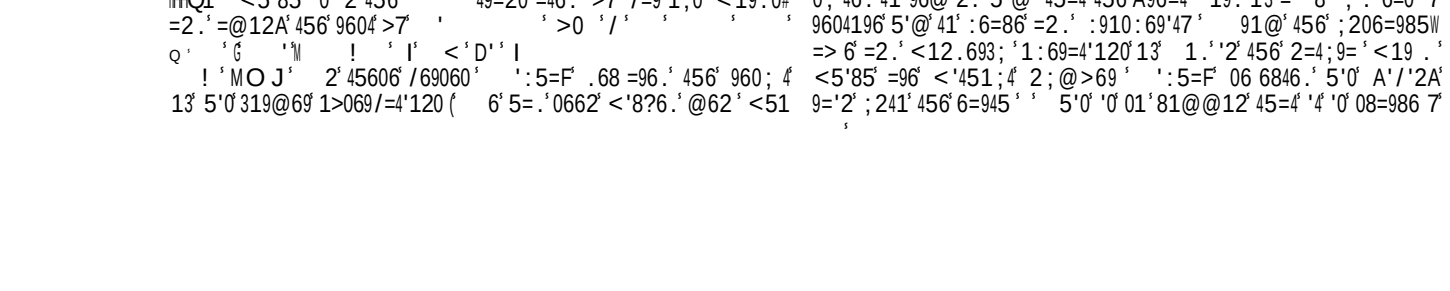

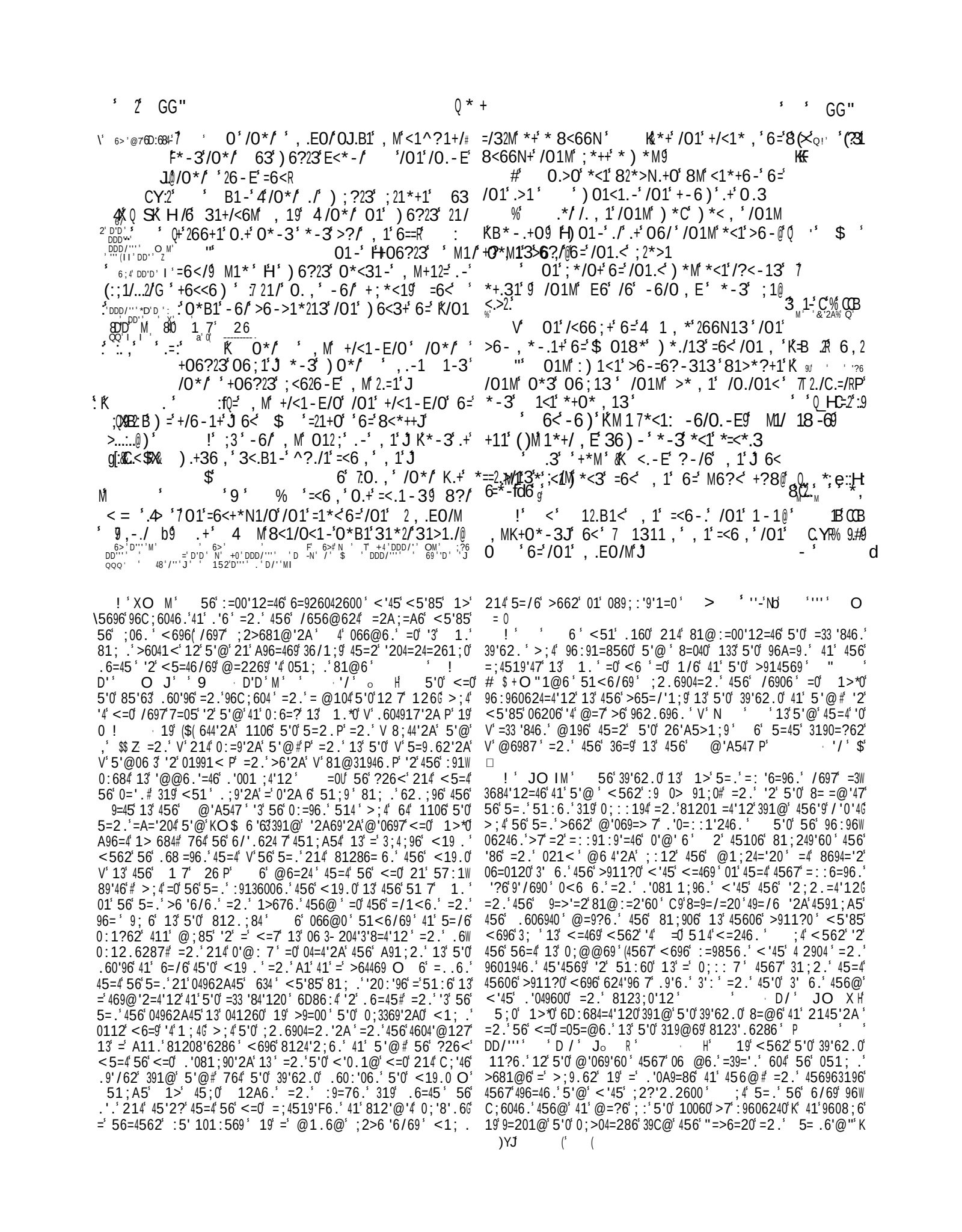

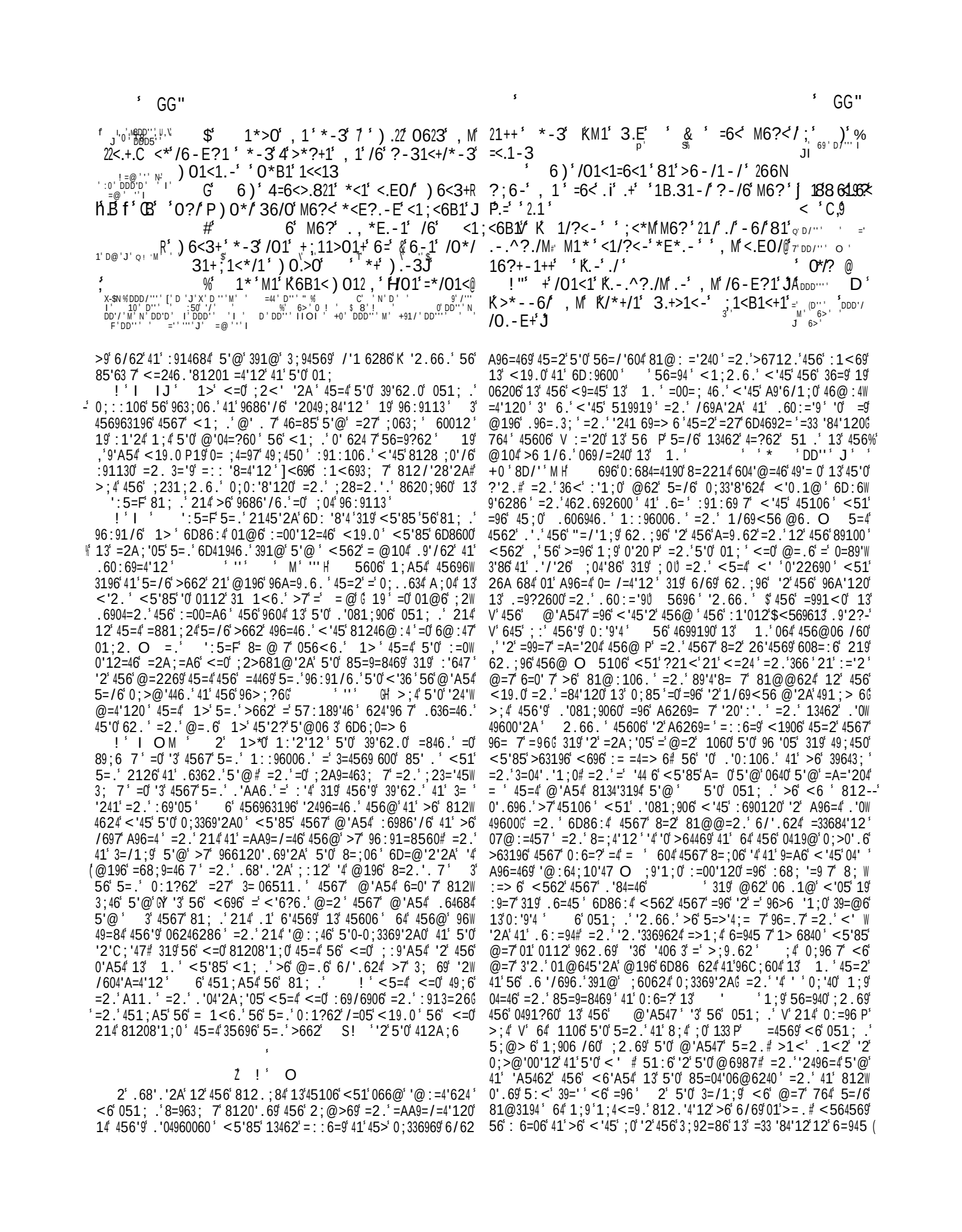

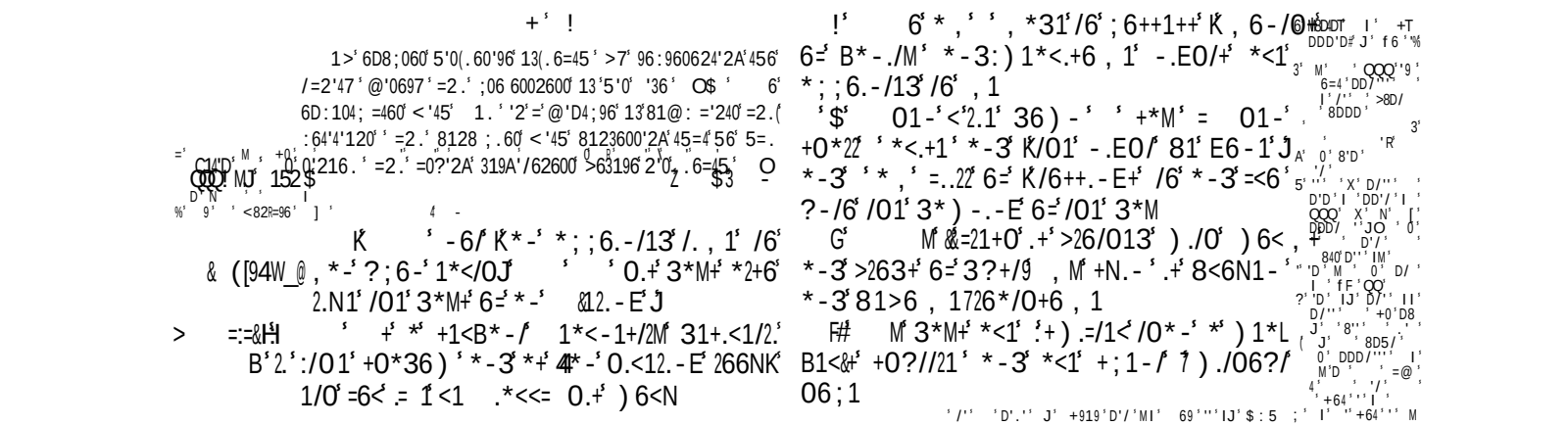

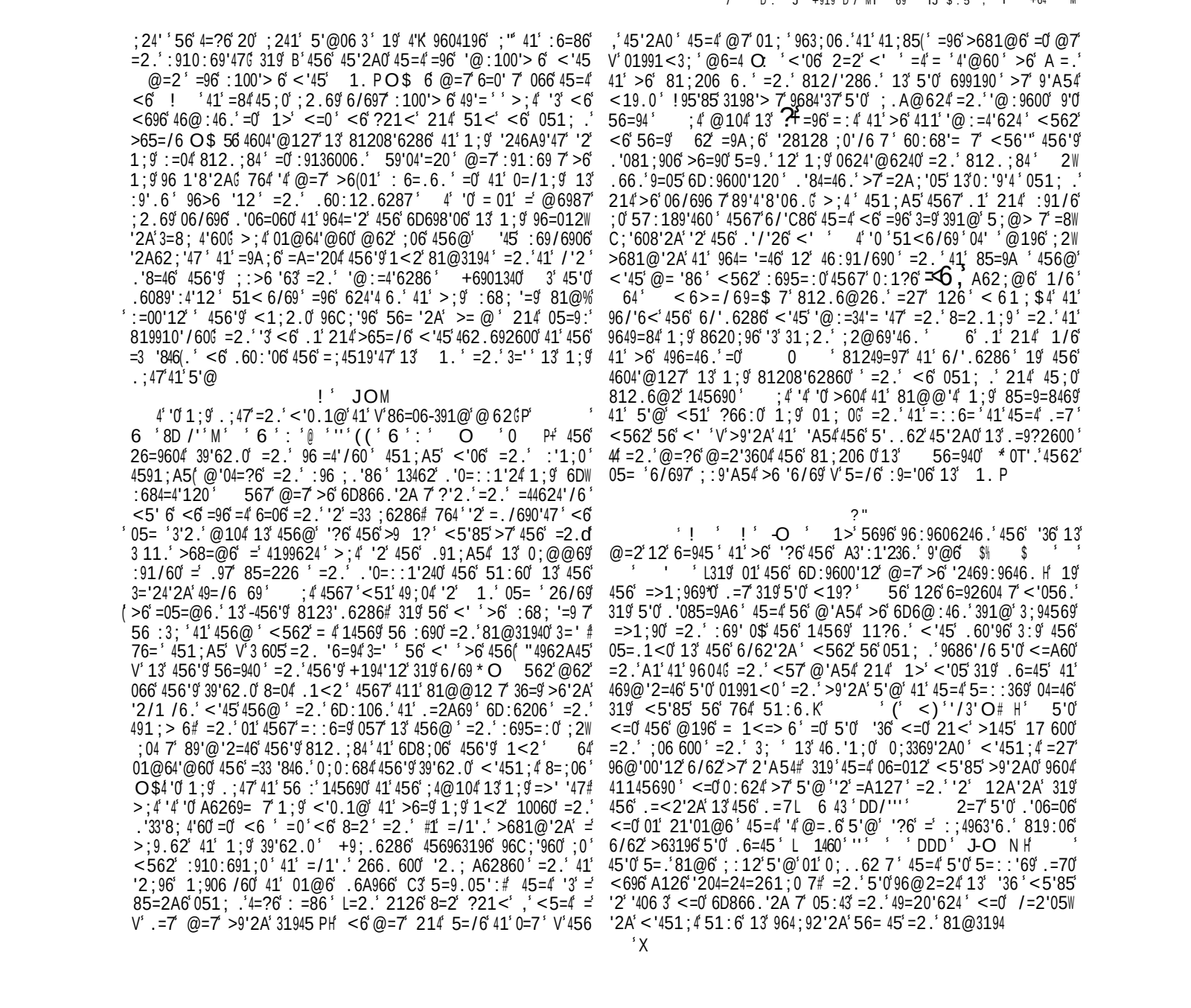

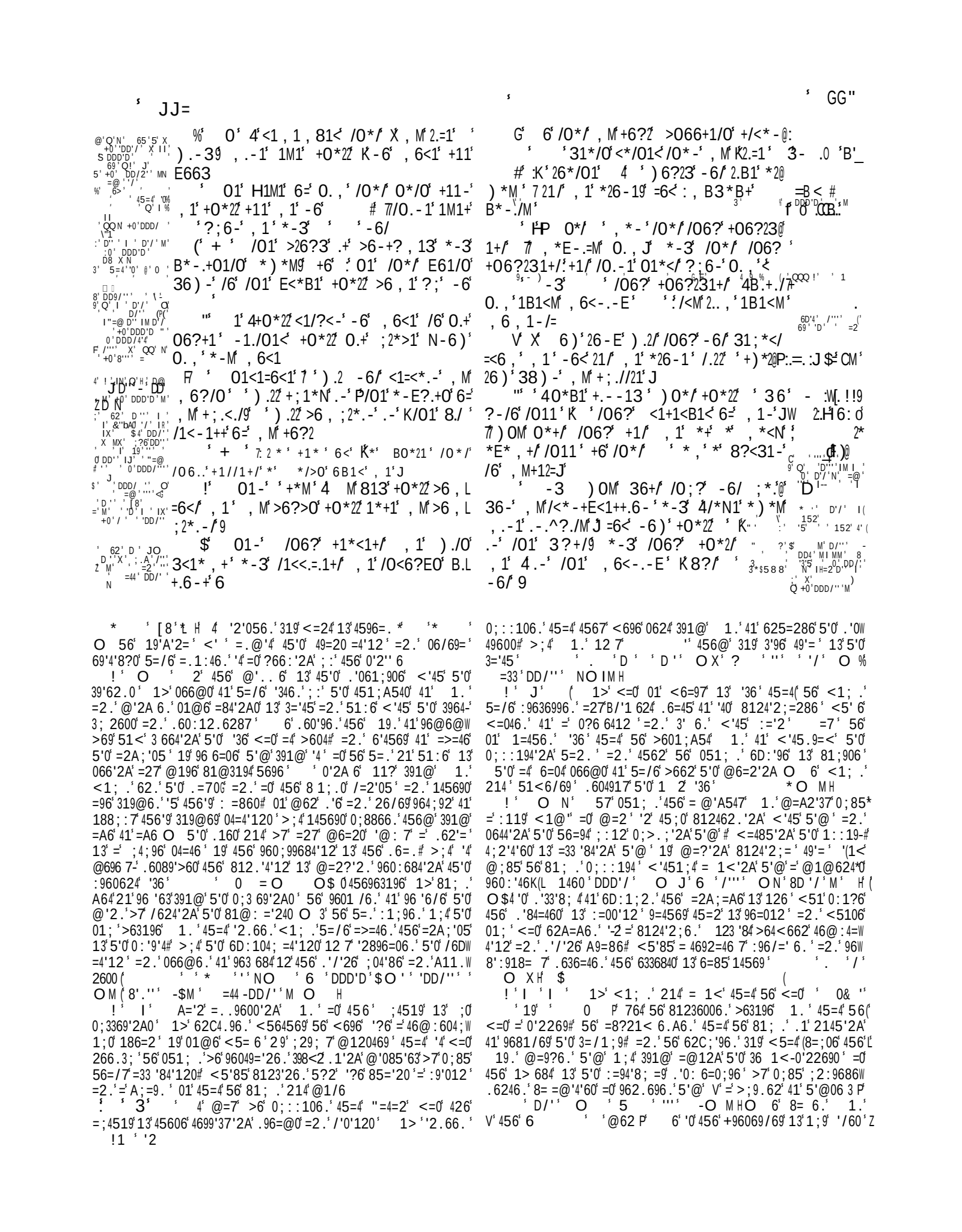

+ @

. =. > =@60 1> 319 963 684'2A 12 4>6 ;04'86 13
1. O M 6 24'@=460 45=4 5'0 85' .962 5=. >66'H
8=04 133319 456'9 0'20 764 6281;9=A60 1> 41'0662? 241
1. O 6 =: :6= 0 41 456 =28'6240 41 :91/. 456
8694='2 .11@ 13 57:189'460 O I[6 =: : '60 456
=9A;@624 41 456 8=06 13 1> O

*-+)1<13 .23*3/01 0?0./1 :..P9 D/" 0
-3+.3d :
X 6)'26-E)./ /06?+;1*N /01+1>- J B -
'C *-3 % :/01)6<3+
1<= /OM , 6?/0 9 'D *+/<6-E)./-3 J
! 6/0 63;1<B1</Q?3E, 1-/J6.
36/0 '/01 2, .EO/M;1<B1</Q?+/.>1 J
DDD''' =2'56' 1@' '"'2' O$ 6DD' JI DDD'/ -$ I' QQQ!
M' D'D' 'DDD'/' J O N' D 'O 62' D/''' IJ 624' DDD''G IJ 59' D'D fF' D/''' IJ

)2.'456 "=/'1;9 13'456 01; 0 13 = '4 '=4 56&6/6 #S ;4 :91-
>=> 7 1>' @6=24 ,'456 D '13'@ 9P' 319 ''0 6760 =96
;:12 456 <=70 =2.' ;:12 4 e6 56=940 13 = @62'41'962.69
41' 6/697 126 13 456@'=8819.'2A 41'456'9 .66.0 '- 1 '<=0
= 01' =00;96.' 45=4 1.' <=0 @698'3;/'=2.' 4>=4 56 81;.'
8120'04624 7 <'45'5'0 A 197' :=9.12 5'"-49=20A9600'120 =2.'
4=?6 =<=7 5'0 '2'C;'47 '=2.' '6 <=0 /697 .60'91;0 13 01@6
41 ?62' 45=4 45'0 '2604'@=> 6 3=/1;9 <=0 A9=246.' >'@ ' 2'
.66.' 56 81;.' 214 ;2.6904=2.' <57 1.' .'93 214 319A'/6
5'@# =2.' 56 =: :96562.6.' 45=4 45'0 @6987' '3' 514 A9=246.'
0112' <1;.' 81@6 411' =46 319 45=4 56 051;.$.;9'2A 456
2'A54' >6 ='.' '2' 456'.;04' =2.' <562 456 19.' '2' 456'@1@'
'2A 01;A54 319 5'@ 41' 056<' @ 36/1;9' 56 051;.' 214 >6
31;2. O$ 5606 8128;.'2A /69060 8124='2 =' 0'2A;=9
'2469@'D4;96 13 3='45 =2.';2>6 '63$ =5.'45'0 6;.820 '4 456
@196.'33'8;4 41' 6D: ='2 456@

+ " ! "

56 =: :1'246.' 469@' 13 1;9 '/60 '0 ?21<2 41 1. '5;4
41';0 '4 '0 ! 0 P <5' 6 '4 8124'2;60' <6 5=/6 =' <=93=96
41' =881@: '05 =2.' =' <19?' 41' .1 # =2.' 1;9 64692=' 04=46
<' '>6 .68'.6.' =8819.'2A 7 =0 <6 =8C;'4 1;906 /60 $$ 56
>6 '6/69' >7 456' A9=86 13 1.' ,'3'A540 456' A11.' 3'A54 13
3='45 P =2.' :69319@0 5'0 =: :1'246.' 062.66# 4562' 96040
391@' 5'0 =>1;90' =2.' 9686'/60 456' 812C;6919*0 891<2' =0
=' A9=8'1;0 9681@:6286 391@' 456' 5=2.' 13 0 @698'3;'
"=/'1;9 O$ 562 8123 '84'2A' <'45' 0196 46@:4=4'120' =2.'
>;9.626.' <'45 <6'A547 =33 '84'120' <6 @=7 :91:69 7 12A'
=3469 456 :91@'06.' 9604' =2.' <6 81@6 456 05=.1<0 13 456
6/62'2A' 456 =00=;40 13 0'8?2600' 456 '291=.0 13 1.' =A6'
62.' 456' :910:6840 13.'001;4'12# 764' '?6'/= '=24 01.'690'
19 :=4'624 =>1;9690' <6 051;.'>6 <' '2A 41'62.;96 3=4'A;6
=2.' 5=9.05':' =' '44 6 12A69' =2.' 214 '@:=4'624 7.60'96 96
6=06 391@' 0;3369'2A O 6=9'01@6 @12450 =2.' 76=90 '2-
V' .66.' @=7 >6 =: :1'246.' 319 ;0 P =2.' 01@6 6@'2624 069
/=240 13 1.'5=/6 5=.'0;85 81@: '8=46.'0;3369'2A0' >7'.=7
=2.' >7 2'A54' =0 41' .6:9'/6 456@' 13 = '6=06 =2.' 960:'46'
=7' "=4=2 5=0 >662' :69@'446.' 01' 41' 5=9=00 456@' <'45'
46@:4=4'120' <562 =0 66:' =0 <6 ' =0 <562' =<=?6' 45=4 456'
519919 =2.' =2A;'05 13 456'9 .96=@0 5=/6 A'/62 456@' =2
'.6=' 13 56 ' '406 3 O 2 0;85 8'98;@04=2860 '4 8=2214 >6 6D
:6846.' 45=4 456 46@:604-%2006.' 0;336969 051;.' =/1.' =
'@:91:69 6D:9600'120 =2.' =0 '3 45'0 <696 1;9 1<2 8=06
<6 051;.' 266.' 462.692600 =2.' 319>6=9=286 391@' 1;9 >96
45962 # <6 051;.' 6=92 41' @=?6 = 1<=2860 319 456@' =2.'
65=/6 41<=9.' 456@' <562 '2'.'049600' <'45 8=2.1;9 =2.'
81@:=00'12' 6 051;.' = 01' :9=7 6=92604 7 214 41'>6 V' 6.'
V' '241'46@:4=4'12# P =2.' <6 @=7 <6 ' 1=456 0;85 =2 6/'
<19.' =0 45'0 =2.' >6 ;2<' '2A 41 96@@2 '2 '4 319 6/69#
764 38 <'45 = ' '40 01991<0' '0 /= ;=> 6 '3 '@:91/6.'41'
A 19'37 1;9 1.'41'069/6 1;9 A6269=4'12' =2.'41'068;96 1;9
0= /=4'12' 51;A5 456 19.' <' ' :91/6 5'0 :61: 6

=2.' "=4=2 '=7 46@:4 456@' =2.' 4567 @=7 :=00'12=46 7
.'1106#049=2A '2A 9=4569 45=2' '36,' P 764 A9=86 <' '96
049='2' 456' =84'2A0 13 '2.<6 '2A 0'2' =2.' :96069/6 456@'
391@':960;@:4;1;0 =2.' .60:69=46 <'8?6.2600;=2.' ./'/26
81201 =4'120 <' ''2 A6269=' 81;2469>= =286 1;4<=9.'0;3369
'2A0 O ;4 51<'<964856.'0 0'23;'@=2 <'451;4 456'?21<-
6$6'13 =' "=/'1;90 88;@;=46.'@'069'60 @=7 962.69 '36
'241 69=> 6'=2.'36=90 13 3;4;96'/62A6=286 @=?6 456 451;A54
13.6=45 ;20:6=?=> 7 496@62.1;0,' C9' >6'2A '=9.626.'2'
'23'.6 '47 19 .60:='9' =' :119 0'2269 @=7 >6 46@:46.' =0
V 85110'2A 049=2A '2A' =2.' .6=45 9=4569 45=2' '36 P 41'
: ;2A6 5'@06 3 391@' 46@:19=' '241'64692=' @'0697 O :<'
1=4501@6 @=7 .'06=06 962.69 1;9 0'23;' >1.'60' 6/62 <5' 6
<6 '/6' =2.';6=45 <' ' 0 96 7 964;92 456@' >7 :;4963=8
4'12' 41' 456' .;04 <56286 4567 <696' 4=?62' 1' 45=4 04=46
<6 =96 = ' 5=0462'2A,' 12.4 .=70 :=00 =<=7 0<'3469 45=2' =
<@69*0905;44 6' 1;9 '/C" =96 7=';05'2A' '?6 456';204=> 6
8 1;.' =2.';1;9 6=945 7 :100600'120 <' ' 0112 >6 '2' 14569
5=2.0 (64 ;0 4562' ;60:$' 1 '066'2A' A11.'12' 6=945' 6D%
86:4 '2 456 51:6 13 56=/62, 64 ;0 <'451;4 .6=7 ,'066?
V 45106 45'2A0 < 85 =96 '1/6',P((=2.' '2046=.' 13 96>6 -
'1;0 7 ';3@;9'2A =4 456 =:: 1'24@6240'13 1.' =2.'0:6=?
'2A' B '2 456 >'44692600' Y93:;9 0:'.0 P 64 ;0 :1;9 1;4 1;9
56=940 '2 5;@> 6 8123600'120 :3 1;9 0'20 =2.''2 369/624
:9=7690 319 319A'/62600' =2.' 45=4 <6 @ $-'>6 0:=96.' 4'
3'446.' 319 =' >64469 <19. O 5=46/69 @=7 >6 451;A54 '2
456 51;9 13 46@:4=4'12' 456 19.'0 ?'2.' 41'5'0 :61: 6,
=2.' 56'0 .1'2A 456@' '@:194=24 A11.' <562 :695=:0 4567
=96 96=.7 41' 8128;.6 45=4 56''0 <='4'2A' =2 188=0'12 41'
.604917 456@ '0 812.608620'12 =2.' 81@:=00'12 41'0;85
<1945 600 <19@0 =9'6 '23'2'46 # 56 81;.' 89;05;0 '2 =' @1%
@624$ =2.' <6 =' .6069/6 '4,' >;4 56' /'0'40 =2.' 85=04620;0
319 1;9 A11.' 41' 6D698'06 =2.' :91/6 1;9 A9=860 '41' ";>.;6
1;9 '2'C;'4'60' =2.' 41' 96049@2';0 3912 0'2 =2.' 0 @698'60
=96 3=9 @196 2;@691;0 45=2#456 049':60 13 0 8199684'2A
91. O$ 56 19.'0 1;9 81204=24 D '>;4 56'0 =01
456 A9=8'1;0 "=/'1;9 13 =' <51 49;04 '2 @' 0 <6 8 2
81286=' 2145'2A' 391@' 5'@' 64 ;0 : 6=.' A;' 47 >63196 0
459126 13 A9=86 45=4 <6 @=7 214 >6 812.6@26.' =4 0
;.A@624-06=4' 2.' <6 051;.' .1'45'0 6=92604 7;>68=;06
@' @6 A9=/6' '4 <' ' >6 411' =46 41' 96:624 =2.' 066?' 5'0 3=C6
;4 '3 <6 <=4;::12 @' '2 456' =:: 1'246.' <=7' 456 41?64'0
13 5'0 1/6 <' ' '2' .;6 4':'6 >6 /1 850=36.';=2.' <6 @=7
4562' 11?' 319<=9.' 41' 45'6 51;9 13 .6=45 ' <'45' :=4'624 0;>W
@'00'12 =2.' 173;' 51:6

" ' ' ' (S
' ! ' ! ' O M ' 0 456 @60062A690 5=.' 81@p-
126 =3469 =214569 '41' '2319@' 1>' 13 5'0 8= =@'4'60;L 1460
' ' MO N#H 01'5'0 39'62.0 31 1<6.'6=85 14569 '2 456'9 862'
0;96013 5'@' =2.' 45;0 4567 '2=./694624 7 ='.6.' "=4=2 '2'
46@:4'2A' '2 4:'> =0:56@7 =2.'.60:0.9' ' ' NO
"M

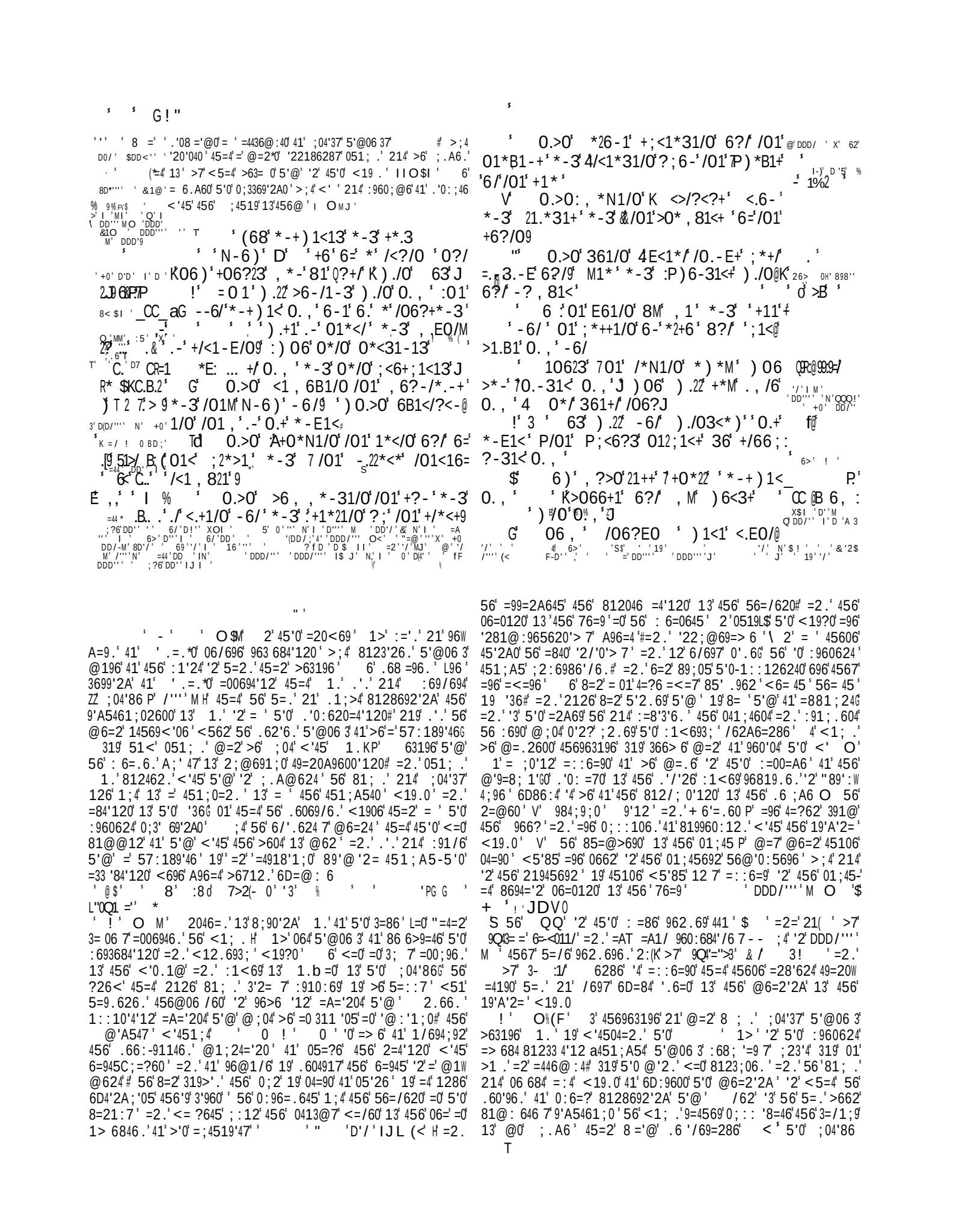

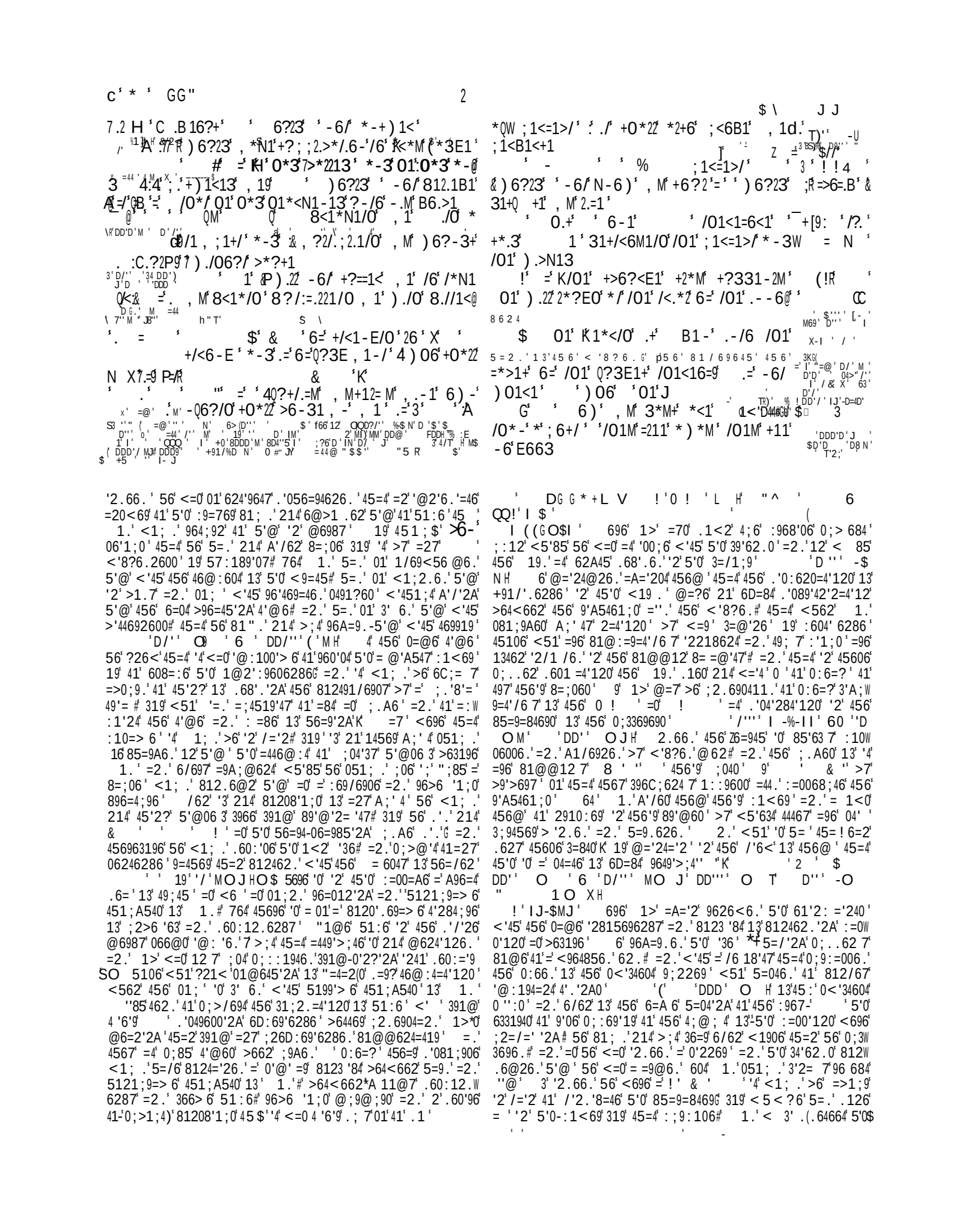

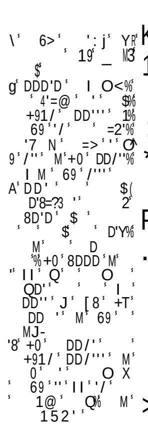

O1M *<1 ;*++13 *)*M *+K/O1 K+).=/ +0.;+ :*+ /O1 1*E21 0*+/@ 1/O /6 /O1 ;<1M

% = +*M).22 =6<E1/ , M >6 , L ;2*.-/).22 21*B1 6== , M O1*B.-1++ *-3 >6 , =6</ 4

* , H=<*.3 6= *22 , M +6<<6)+ P , 6) /O*/ /O6?).2/ -6/ O623 , 1 .--6>1-/

V G $).>N13)OM /O1-2*86?< .- B*.-J

! = 7)*+O , M+12=)./O +-6)L)*/1< *-3 , *N1 , M O*-3+ -1B1< +6 >21*-9

! 1/ 7 +0*=/ /O6? ;2?OE1 , 1 .- /O1 3./>O *-3 4 , .-1 6) ->26/O1+ +O*22 *806< , 1

! 6< X-6/ * , *- *+ +O6?23 *-+)1< O. , H)1 +O6?23 >6 , 1 /6E1/O1< .- Q?3E , 1-/

!! 1./O1< .+ /O1<1 *-M 3*M+L , *- 81/).C/ ?+ & , .EO/ 2*M O.+ O*-3 ?;6- ?+ 86/O

@!$ 1/ O. , /*N1 O.+ <63 *)*M =<6 , , 1 *-3 21/ -6/ O.+ =1*< /1<<.=M , 1

!G -)6?23 +;1*N *-3 -6/ =1*< O. , 9 K8?/ -6/ +6)./O , 1 K

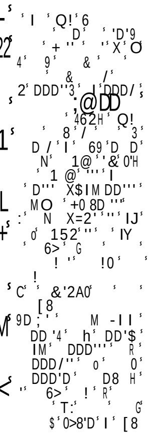

O68964 '2'C;'4'6O =2. 45;O 459;O4 5'@ =O '4 <696 '241 456 @'96 4' 5'O /697 'A=9@6240 962.696. 5'@ =>51996. =7 451;A5 56 <696 214 = <'8?6. @=2 764 456 .'O81/697 13 = 5'O 319@69 O'2O =2. 13 456 .636840 13 5'O :960624 1>6.'6286 <1; . O56< 5'@ 41 >6 B=O =2 ;28 6=2 45'2A =2. 5'O B 9'A5461;O26OO6O =O 3' 457 9=AO P @ D'7 OXH 2.66. 5'O 1=4501@6 .'O6=O6 =2. 5'O 14569 =33 '84'12O <696 '2469:9646. >7 5'O 39'62.O =O :9113O 13 5'O A;' 4 =2. =O 1.*O : ;2A'2A 5'@ '2 = .'485 =2. 962.69'2A 5'@ =>1W @'2=> 6 # 214<'4504=2.'2A = 4 456 :9113 <5'85 56 81; . A'/6 13 5'O '246A9'47 "1 45=4 45696 <=O 2145'2A 41 >6 =4W 46@:46. '2 O1 ;26C;= = 8124604 <'45 1.G 45696 <=O 21 B .=7*O-@=2 P 19 41 .68'.6 ;:12 456 @69'4O 13 456 8=;O6 <51O6 =;4519'47 @'A54 '2. ;86 O;>@'OO'12 41 5'O =<=9. G =2. =O 41 5'@O6 3 56 <=O O1 8123;O6. =2. 4699'W 3'6. 45=4 56 81; . 214 @=?6 456 >6O4 13 5'O 8=;O6 3 5'O =33 '84'12O =2. 46991 9O <696 96@1/6. 56 81; . 4562 O:6=? <'451;4 36=9G >; 4 =O 456 8=O6 21<# O411. 56 @'A54 =O-<6 51 . 5'O :6=86

! OI -

B 56 ;O4'86 <'O.1@ 49;45 =2. A11.26OO 13 1. (@;O4 >6 4=?62 319 A9=246. <5=46/69O624'@624O /96.6362. 19 1:W :1O6 # 319 B'O5= 214 456 ;.A6 13 9. 456 6=945 .1 9'A54 KZ O ;4 B51<'O51; . @=2->6 ;O4 <'45 1.KP 3 56 62W 469- '241 ;.A@624 <'45 ;O =8819.'2A 41 5'O 51 7 =< 214 126 =84'12 '2 = 451;O=2. 8=2 O4=2. 456 46O4 O$ 56 <'O.1@ :1<69 =2. O1/696'A247 13 1. =96 .'O: =76. '2 456 <19?O 13 896=4'12 =2. :91/'.6286# <6 @=7 81 684 <5=4 56 8=2 .1 391@ <5=4 56 5=O .126# =2. <562 456O6 O;> 684O =96 .; 7 812O'.696. 451O6 <51 5=9.62 456@O6 /6O =A='2O4 5'@ '2 :96O;@:4;1;O <'8?6.26OO =::6=9 41 >6 :693684 7 '23=4;=46. 1< 8=2 451O6 <51 .6O:'O6 456 3=/1;9 =2. .637 456 /62A6W =286 13 456 @'A547 6D:684 41 :91O:69 19 41 6O8=:6 3'2= $@'O697K ;4 4567 =96 21 6OO '23=4;=46. <51 :91;. 7 =4W 46@:4 41 ;O4'37 456@O6 /6O >63196 45=4 1. <51 :1OO6OO6O '23'2'46 :;9'47 =2. ;O4'86 =2. <51 ?21<O ;O 3=9 >64469 45=2 <6 ?21< 1;9O6 /6O 6 < :91/6 6/697 '2.'84@624 <5'85 56 5=O >91;A54 =2. /'2.'8=46 6/697 O6246286 <5'85 56 5=O .621;286. =A='2O4 =27 13 5'O 896=4;96O 4 'O 456963196 1;9 12 7 <'O.1@ 41 B'O;:: '8=46 @6987 P =2. 214 41 .6@=2. ;O4'86 391@ ;9 ;.A6 /697 =446@:4 B 41 B 6O4=> 'O5 1;9 1<2 9'A5461;O26OO P 319@O =2 =.@4'12=

.6@12O49=4'12 13 1;9 :9'.6 :69/69O626OO =2. 96>6 '12 # 9 FO H 56 19. 8=2-:91.;86 =A='2O4;O '22;@69=> 6 49=2OA96OO'12O <5'85 5=/6 6O8=:6. 1;9 1<2 214'86 19 9681 684'12G 56 /'6<O ;O <'45 =2 '@:=94= 676 <5'85 6 <6 3 =4469 1;9O6 /6O '2 1;9 1<2 O'A54G 56 O66O 1;9 '2'C;'47 41 >6 5=463; <562 <6 =96 =446@:4'2A 41 := '=46 '4 6 D'D IO H 3 4562 V <6 ?21 2145'2A B >7 1;9O6 /6O <6 =96 214 45696>7 ;O4'3'6. =2. '4 'O 3=9 >64469 41 O;>@'4 41 456 9'A5461;O26OO 13 1. 45=2 41 =9A;6 6'4569 =A='2O4 4 '6 O6246286 13 5'O =< 19 456 =::1'24@624O 13 5'O :91/'.6286 <5'85 ;2'46. 7 46O4'37 =A='2O3;O 2 '?6 @=2269 = 62.6=/1;9O 4= /'2.'8=46 1;9% 85=9=8469 '3 '2.66. <6 =96 57:189'46O @;O4 >6 '2 /='2G <6)'O6= O112 =::6=9 =O '3 26< 7 : ;2A6. '2 456 @'96 =2. >6 6D:1O6. 41 O5=@6 =2. 812.6@2=4'12 (<'451;4 >6'2A=> 6 41 : 6=. =27 45'2A '2 1;9 1<2 >6O= 3 (; 4 '3 812O6'1;O 7 O'28696 <6 @=7 5;@> 7 @='24='21;9 '246A9'47 >63196 1;9 36 1< 896=W 4;96O 'US764 '4 'O 13462 1O4 =>1;9 6D86:4 =O B >7 <6 .1'2A B Z<6 :;4 41 O 6286 456 'A219=286 13 311 'O5 @62 P 2. '4 'O 81@@12 7 >6O4 4= 6=/6 1;9 8=;O6 <'45 1.# =2. :=W 4'624 7 41 >6=9 456 ;'7;O4 O;O:'8'12 13 1;9 >9645962 4 56 O66O A11. 41-96@1/6 456 :='23; 49'= #

! OMJ

6 O51; . >6 /697 8=96 214 41 >6 13362.6.# 6'4569 >7 456 49'>; =4'12 <'45 <5'85 <6 @664 19 456 :91O:69'47 13 456 <'8?6.G 4567 5=/6 456'9 O5194- '/6. : 6=O;96O <6 1;9 49=2O'624 O1991<O '36 'O 5=O4'2A 41 = 8 1O6 <'45 ;2W 1>O69/6. O<'342600 =2. O112 456 17O 13*456 <19 . =2. 1''9 46=9O <' >6 319 6/69 .126 =<=7 - 64 ;2.69 O6/696 49'= O =2. O5=9: 46@:4=4'12O '4 'O /697 .'33'8; 4 41 96:96OO @;9W @;9O 41 ?66: 1;4 5=9. 451;A54 13 1. 19 41 51 . 3=O4 1;9 8123'.6286 '2 5'@ 562 4591;A5 "=4=2*O '23 ;6286 12 456 @'2. 456 19. =::6=9O =O =2 626@7# <562 5'O :1<69 =2. ;O4'86 =96 @196 .'O4'2A;'O5=> 6 45=2 5'O @6987# =2. <562 =O62O6 13 5'O .'O ' 6=O;96 =2. 'O 36=9O 13 812W .6@2=4'12 :96:12.69=46# 456 O1; 6/62 13 = >6 '6/69 'O 3 6. <'45 '26D:9600'> 6 8123;O'12 =2. /69A6O 41 @6 =2851 7 =2. .6O:='9 4 'O 6=O7 41 81;2O6 45 O6 <51 =96 '2 O;85 =8=O6# >; 4 <51 8=2 4562 :9=84'O6 =O 56 1;A54K /697 1>W 684 625=286O 46991 9# 6/697 41:'8? O;AAO6O4O 26<.'OC;'64;.6G 456 496@> '2A =2. 46@:46. O1; $ 45(6-:91@O6O# 19 .=96O 214 =::9Y$9'=46 456@# 6/697 :9686:4 4596=462'2A <=92'2A =2. 6D=@: 6 O66@O 41 >6 :1'246. =A='2O4 5'@ =2.56O8=986 7 /624;96O 41 =::91=85 19 ?21<O 214 51<'41

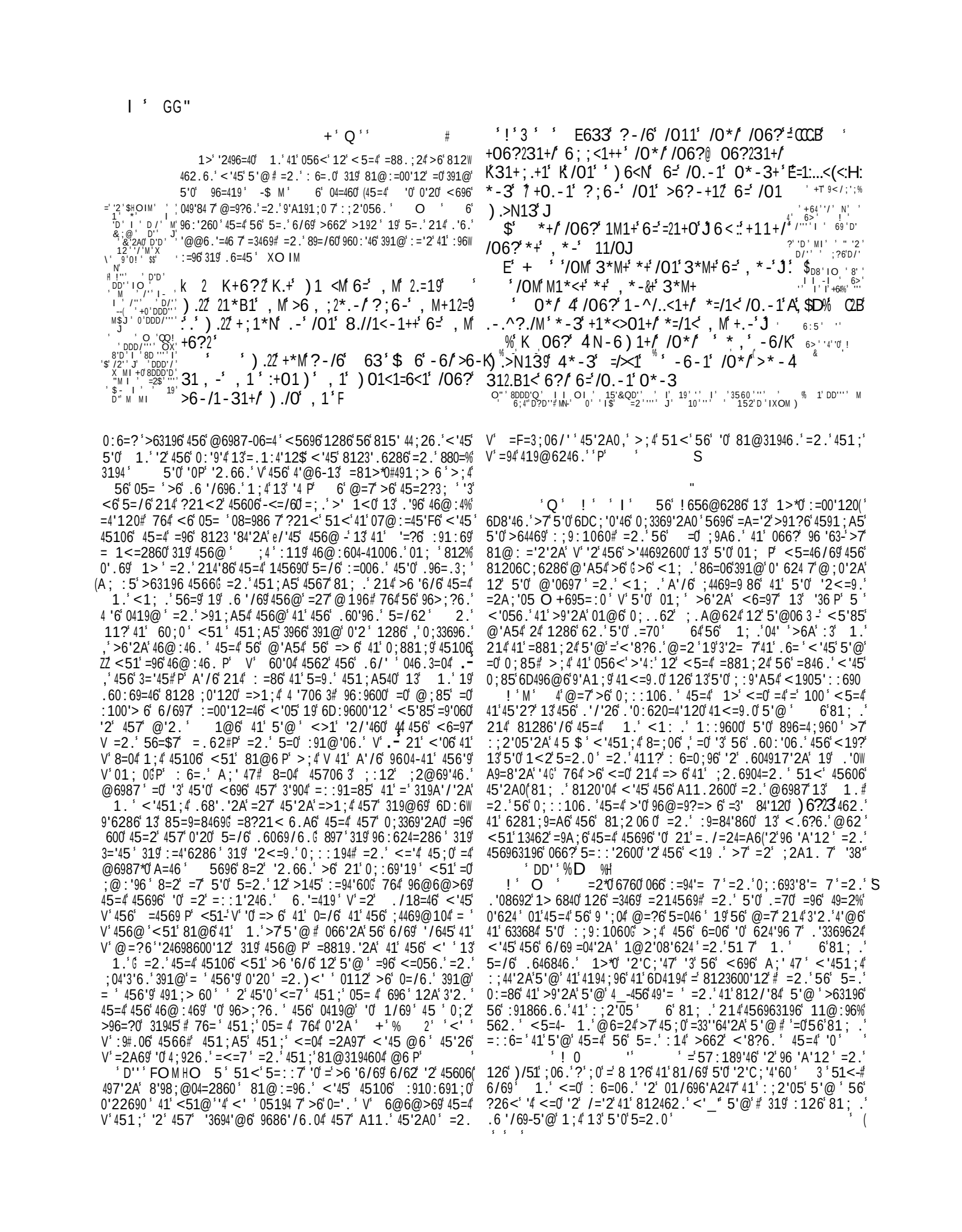

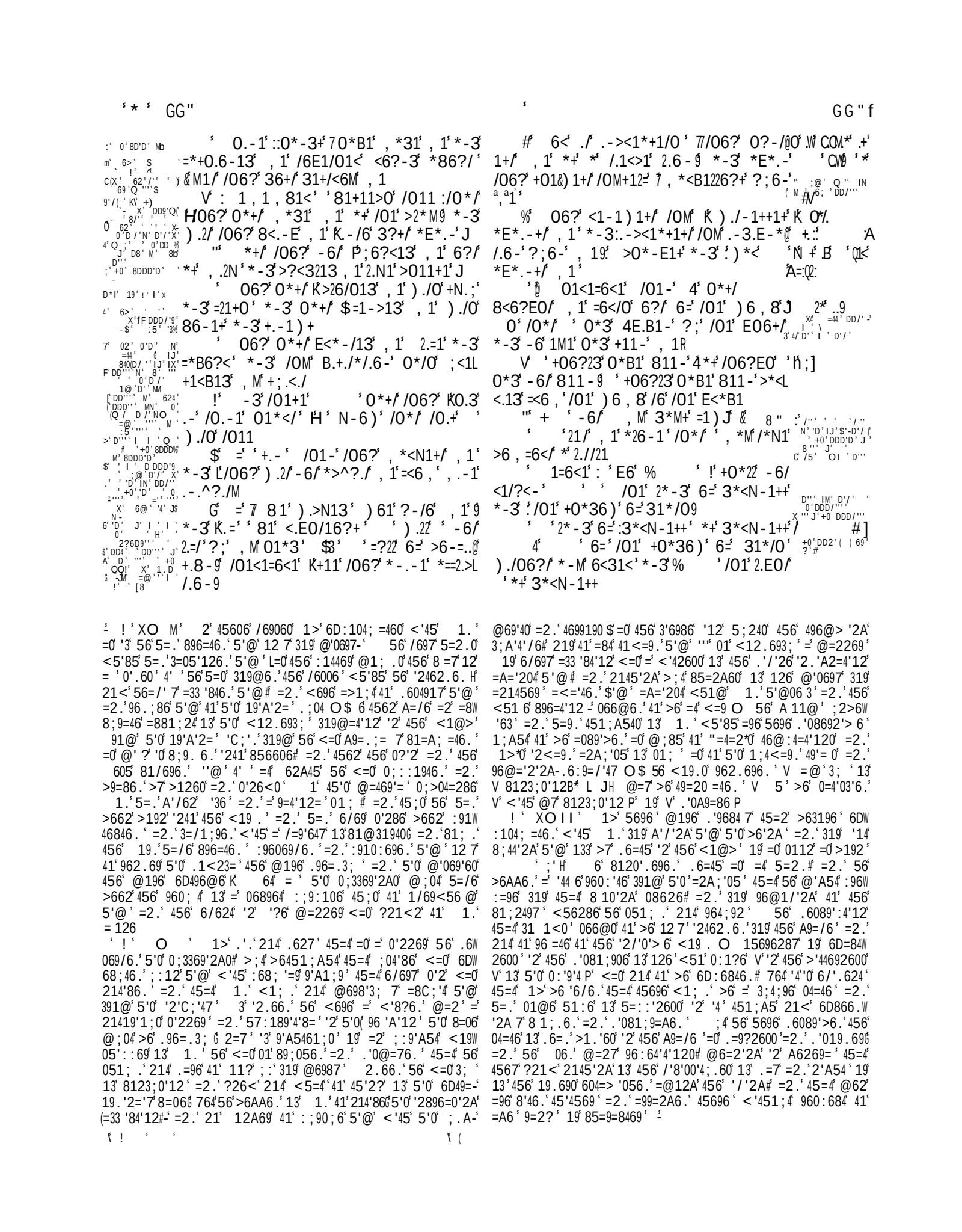

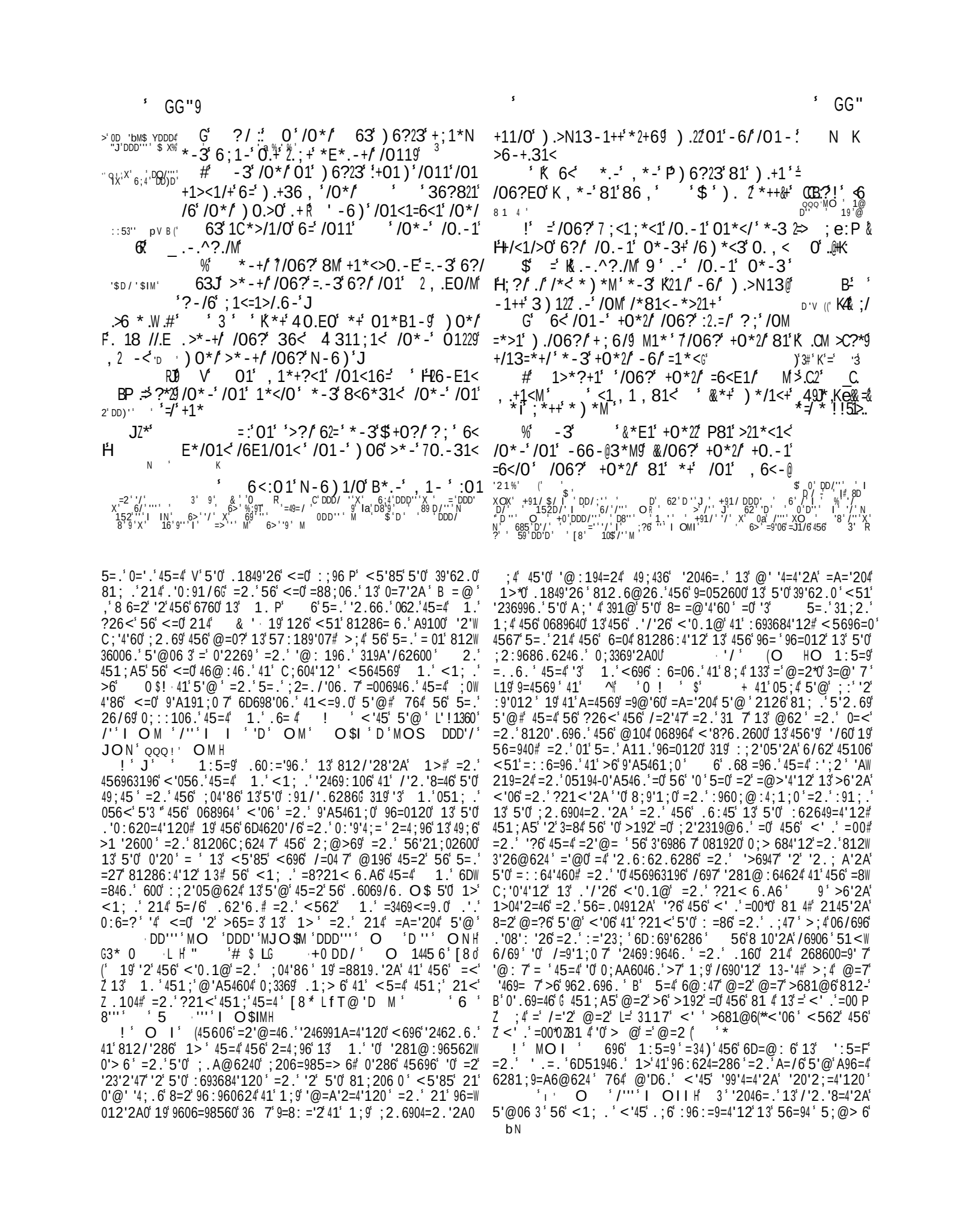

A ' -3 /06?' +0*2/' 81' +1>?<1' 781@
J' +919'D'7' >*?+1' /01<1' .+' 06;1'9 M1*' /06?' +0*2/'
' *_a.4'/06?' +0*2/' /*N1'
/OM' <1+/' .-' +*=1/M
V' 2+6' /06?' +0*2/' 2.1' 36) -' *-3'
.+& ..-6-1' +0*22' , *N1' ' *=<*.39' M1*
K' '&! P, *-M' +0*22' K, *N1' ?./?-/6'/011
K =').>N13'+0*22
E(9=*.2' *-3' 7:/01M' +0*22' ;6/' 1+>*;1' *-3'
/01.<06;1' ' K/01' E.B.-E' ?;'
6=' /01' E06+/
(!' N' I ' 'D' O$' 6>' '' ' :' /@''.' 'DD9'5'X' :91 'D' DD'I)' ;?T'
D/'-(IM--I ' G'DN$'' ! 3' $' 3

'

1>' 9641940' >4" 5'0' 39'62.0' 8620;960' 456'9' :964620'12%'
41''0;:69'19' ?21< 6.A6' =2.' 81@:='20' 13'456'9';2?'2.W
2600' OJ' 6'056<0' 45=4' 1.' 13462' :69@'40' 456'
<'8?6.'41':910:69''2' 45'0'<19 .* o ' 6'.'081;9060'
12'456':693684'120'=2. <19?0'13' 1.' IO IJ'
(' I', Q!,( ]' *=' D/'',' QQ' M' QDD'' O M' +91/' DD/''' -
'(68'*-+)1<13'*-3'+*.3
' 6'36?8/8?/'M1'*<1'/01';16;21'
*-3').+36,' +0*22' 3.1')./0' M6? >' D''' '' O'' ' +91 ' DD/'' ' I' 19'
!' ?/ %' 0*B1' 7?-31<+/*-3.-E' :*+K 18'I OIM
) 122'*+' M6?9' ' -6/'0.=1<.6<'/6'M6? 3 4' 6>#,@'$ ' !

5'@06 3' >63196' 1.' =2.' 0496485'1;4' 5'0' 5=2.0' '2' 3694(624'
:9=769' 41' 5'@'# '3' 56' 96:6246.' 13' 5'0' <'8?6.2600' =2.' .' .'
,' <19?0' @664' 319' 96:624=286#Z' 56' @'A54' 1>4='2' 319A'/6W
2600' =9'.' 04=2.' <'45' 8123'.6286' >63196' 1.' <51' <1;.'
8 6=9' 5'0' 85=9=8469' 9604196' 5'0' 56=45' =2.' 604=>'05' 5'@'
'2' :910:69'476 01' 45=4' 5'0' @'0697' <1;.'>6' 319A14462' 19'
12 7' 96@6@>696.' =0' =6 8=;06' 13' A9=4'4;.6' 562' 5'0' 1.'
=A6' <1;.' 05'26' <'45'=' >9'A5469' 'A54' 13'./'26' 3=/1;9'=2.'
36 '8'47' 45=2' 6'4569' 5'0' 71;45' 19' @196' @=4;96' 76=90' 5=.'
.126 068;96' 13' 456' :914684'12' 13' 1.' =2.' 96 1'6'44A' '2'
51:6' 13' 3;4;96'>6006.2600' 56' @'A54' 19.69' =' 5,0' =33?'90'
<'45' 81@3194' =2.' 8123'.6286' =2.' <1;.' 8 106' 5'0' '36' '2'
96:;4=4'12' =2.' ;063;2600' ;4'.'0=:.1'24@624' /6Q=4'12'
=2.' 9;'2' '26/'4=> 7' =<='46.'=' <'8?6.' @62 =2.' 456'9'
/697' 51:6' <1;.' 0112' 6D:'96' =0'=' .7'2A' @=2' A'/60';-456'
A5104 O$ 5696' <=0' 51<6/69' 21' 8694='2' A91;2.'12' <5'85'
41' 8128;.6' 45=4' 1>*0' .66:604' 96:624=286' =2.' 456' 19.*0'
@104' A9=8'1;0' 319A'/62600' @;04' >6' 39' 1<6.' >7' 1;4<=9.'
:910:69'47# 219' =27' 96=012' 41' 96A=9.' 5''2' ='' =' 57:189'46'
'3' 56' .'6.''2' 5'0' :960624' 8=@'41;0' 812.'4'12

+ ' " ! "

145'2A' '0' @196';2>681@'2A' 19' @196' 81@@12' 45=2'
=89'@127' =2.' 96/' '2A' '2' 96 'A'1;0' 812491/6907' ::10'4'12'
04'90';:'9'.6' =2.' 960624@624' '2' 456' 56=940' 6/62' 13' A1.7'
@62# 456' 896.'4' 13' 456' /'84197' '20620'> 7' >681@60' 456' 1>W
684=' .'=2' 1::12624' @;04' >6' 96:9606246.' =0' =' .=2A691;0'
=2.' <'8?6.' @=2' 45=4' 56' @=7' <'451;4' 8620;96' >6' 6D:106.'
41' 9'.'8;6' 19' 5=496.' ;4' '2' 3=84' =' @;4'4;.6' 13' 6@:47'
<19.0' 26'4569' 96C;'96' 219' .6069/6' =2' =20<69# =2.' '
'=96' >604' 1::106.'>7' 0 0 ! ' ! ' 5106'
<51' =88;06' 145690' 13' 3=06511.' =2.' .686'4' =96' 812'@12 7'
456' 3'904' 41' 49=20A9600'# =2.' @62' 13462' '456@06 /60' >7'
456'9' '2/684'/60' =2.' @'096:960624=4'120' '2' =446@:4'2A' 41'
:;4' 145690' 41' ' 19' 4567' @=2'3604' 456'9' 1<2' :9'.6'
<562' 4567' <1;.' 96:960624' 456' 0624'@624' 13' 145690' =0'
@18?697' 13' 456' 49;45' ";85' =0' @='24='2' 6991' 9' =96' 13462'
@104' 96=.7' 41' =::6='41' 1.' =2.' 41' 6D:9600' =' 5'A5' 812W
3'.6286' 45=4' 4567' =96' :6=.'2A' 5'0' 8=;06' =2.' '2' 456' 6=A69W
2600' 13'.'0:;46' 456' @104' '@:194=24' 49;450' <' '>6'=..;86.'
'2' 0;::194' 13' 45106' /697' :9'28':60' 13' <5'85' 4567' =96' 0;>-'
/690'/6' 64' <6' 051;.' 62.6=/1;9' 41' :913'4' >7' 49;45'
451;A5' <6'.'0=::91/6' 13' 456'0:'9'4' <'45' <5'85' '4' '0' @='2W
4='26. O$ 61;A54' 13462' 41' @6.'4=46'12' 456' '281@:96562W
0'> 6' :693684'120' =2.' <19?0' 13' 1.' 45=4' <6' @=7' >6' @=.6'
0620'> 6' 13' 1;9B' 1<2' @6=22600' 'A219=286' =2=' /' 62600'
"1@6' '44 6' 13' 5'0' <'0.1@' ;04'86' =2.' A11.2600' '2' 456'
A1/692@624' 13' 456';'/6'04'$' <6' @=7' .'081/69' >7' 3='45

391@' 96/6 =4'12# 621;A5' '2.66.' 41' 056<';0' 0'22690' 45=4'
1;9' 06/69604' 46@:19='0;3369'2A0' =96' V' 600' 45=2' 1;9' '2'C;'-'
V' 4'60' .6069/6 P' =2.' 01' 41'962.69' ;0' :=4'624' =2.' 45=2?3;'
;2.69' 456@6' 5;4' 456'>69640' 13' ;0' <'0.1@' <5'85' <6' 8=2'
26/69' "6=985'1;4' 41':693684'12' '23'2'46 7' 6D866.' 1;9' 2=991<'
8=:=8'4'60' 'DQ/'' 'DD/''' IMO (J' ? ! 'DD'D' IN H'
'2' 45'0' =>700'1;9' 451;A540--=2.(96=012'2A0' =96' 0<= 1<6.'
i;:B45 6' 56'A54' =2.' .6:45' =2.(62A45' =2.' >96=.45' 13' ='
5'0' =449'>;460' :=00' ?21< 6.A6' =2.' 1;9' :91/'286' '0' 41' >6W
'6/6'=.196'=2.' 1/6# 4''0' '2' /='2' 319';0' 41'.'0:;46' A='204'
5'0' 1@2':1462' 01/696'A247# 219' 8=2' <6' 608=:6' 5'0' 1@2'W
:96062' =2.' '23'2'46' ?21< 6.A6' >;4' '4'>651!60';0' 41' 812W
0'.69' <51';9'.' <5=4' <6' =96' =2.' 41' 962'6@>69' 45=4' <6' =96'
>192' '' 0'2' =2.' 85' .962' 13' <9=45' =2.' '2' 019''6' 960:6840'
9606@>6' 456' ;249=84=>6' <'.'="0B 6' 051;.'4562' A'/6'
;:';9' :91''.'.60'96' 13' 81@:96562.'2A' 456' .66:' 45'9'A0' 13'
1.# =2.' 13' @6=0;9'2A' 5'0' 49;450' ;.A@6240' =2.'.689660'
>7' 456'9;6' 13' 1=9' 05194-0'A546.' 96=012' =9' <'0.1@' 812W
0'040' '2' :96:=9'2A' 1;9' 56=940' 41' 066?' 5'0' @6987' =2.' 3=/1;9#
41' 96:624' 13' 1;9' 0'20# 41' =886:4' 13' 5'0' @6987' =2.' 0=/=W
4'12'# =2.' 41':9=7' 6=@604'7' 369' '''0' 0=284'37'2A' A9=86' 45=4'
<6' @=7',' 8=04' =<=7' ='1;9' 49=20A9600'120 ** =2.' .6/146' 41'
5'@' 1;9' >1.'60' ;9' 01;0' =2.' 0;>04=286' =2.' 9;6' 1;9'
3=@' '60' '2' 5'0' 3='45' =2.' 36=9' 5;0' V' >6'2A' ;04'3'6.' >7'
V' 3='45b' <6' 05=' 5=/6' :6=86' <'45' 1. P' =2.' 8123'.6286'
>63196' 5'@'# =2.' =' C;'64' 81208'6286' V 17' '2' 456' 1 7'
V' 5104 P' =2'=33'=286' '2' =' <'06' =2.' ?'2.' :91/'.6286' 19.69W
'2A' =' 319';9' A11.' <'45' 456' '/6 7' 51:6' 13' 64692=' 36 '8'47'
<' ' A'/6' 81@3194' =2.' 046.3=042600' 41' 1T9' 01;0' " 1'05=' '
<6' 319A64' 1;9' @'0697' =0' <=4690' 45=4' :=00' =<=7# 456' 'A54'
13' 1.*0' 81;2462=286' <' '962.69' 1;9'.68 '5'2A' 76=90' @196'
:6=0=24' 45=2' 45106' 6=9 7' .=70' 45=4' <696' 0:62'' '2' 71;453;'
A='647# <6' @=7' 4562' 96h4' '2' 0=3647' =2.' 456' <19?' 13' 1;9'
5=2.0' 05=' >6' 604=>'056.';241';0' 9'=0' @=7' '24699;:4'
1;9' 5=::'2600' >;4' 8=2214' .604917' '4' ' 2=7' 4567' <' '462.' 41'
'2896=06' '4 <6' 05=' >681@6' 49;7' 5121;9=>6' =2.';063;#
=2.' @=7' =4' 62A45' '6' .1 '' '2' 456' A9=/6' <'451;4' 36=9' =2.'
>'.'=2' 64692=' 3=96<6' 41' :='2' =2.' 01991<' =4' 45=4' :69'1.'
<562' 456' 6D:684=4'12' =9'.' 62 17@624' 3 456';2A1.7' 05='
64692=7' 6D:;96' S 19' V' 456' <'8?6.' '0'.9'/65'=<9'7' '2' 5'0'
V' <'8?6.2600#>;4' 456' 9'A5461;0' 5=45'51:6' '2' 5'0'.6=45 P'
' 6 'D'/'MI H'

"

' Q ' !#I'M' 1:5=9' 5=.' 496=46.' 1>*0'.'OW
81;906 =0' 3;4' 6' =2.' 6991261;0' =9'.' 5'0' 14569' 39'62.0' <696'
13' 456' 0=@6' ;.A@624'# 1>' 456963196' '912'8=7' 9641946.'
;:12' 456@' Z 1;>4 600 * 0=70' 56' Z 71;' 45966'=96' 45$'12 7'
%9' '

\

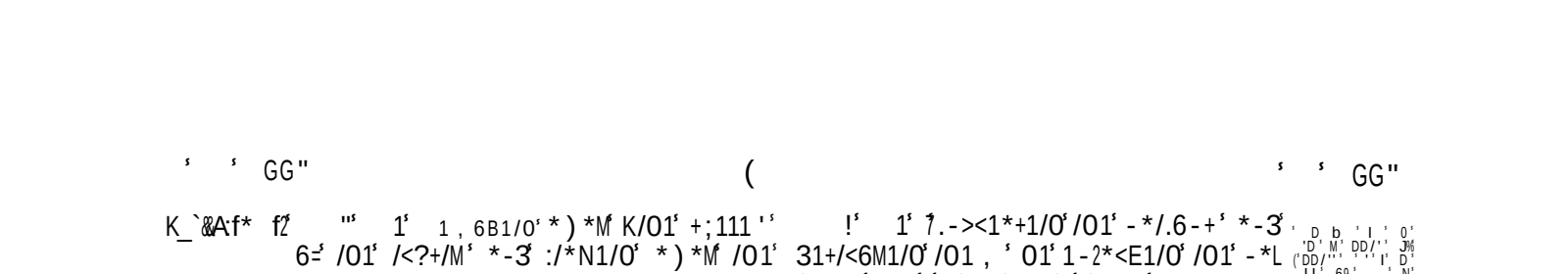

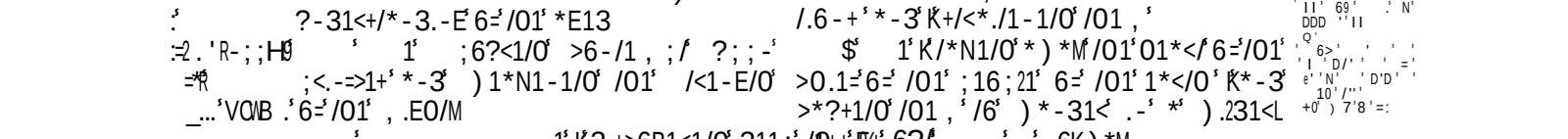

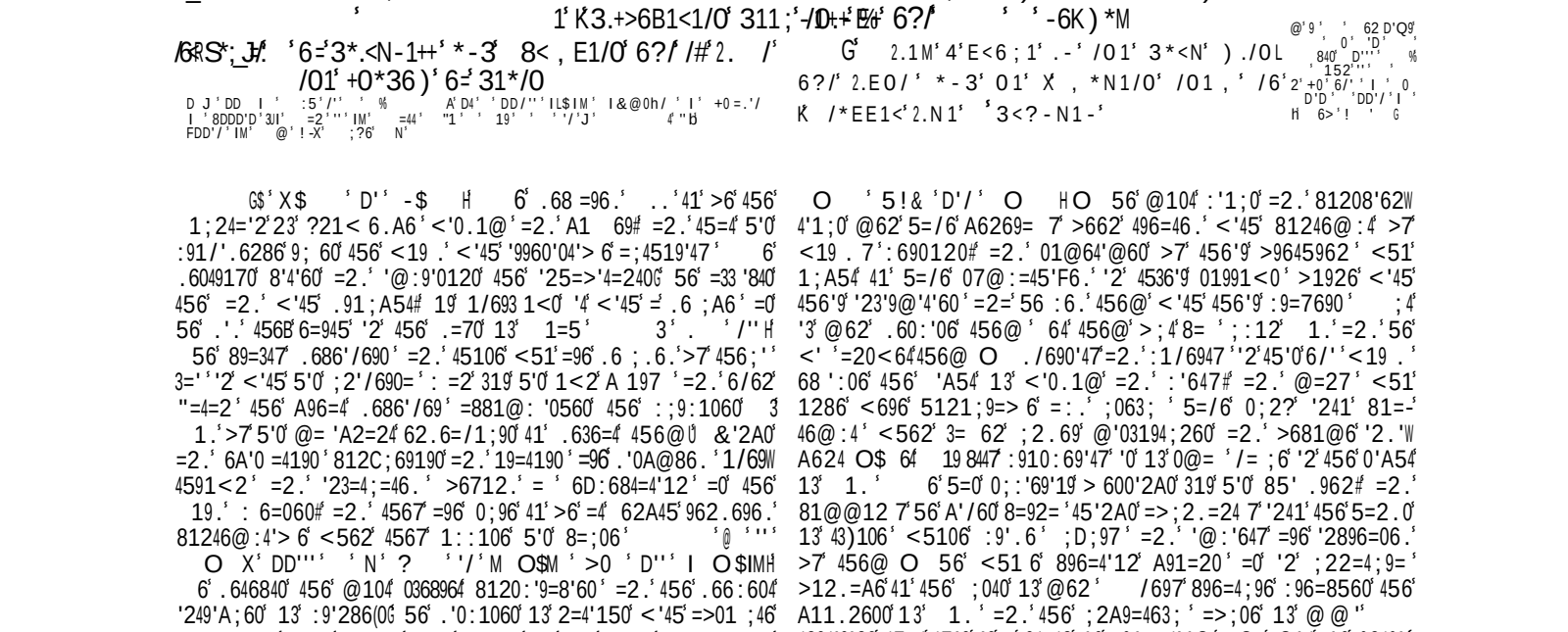

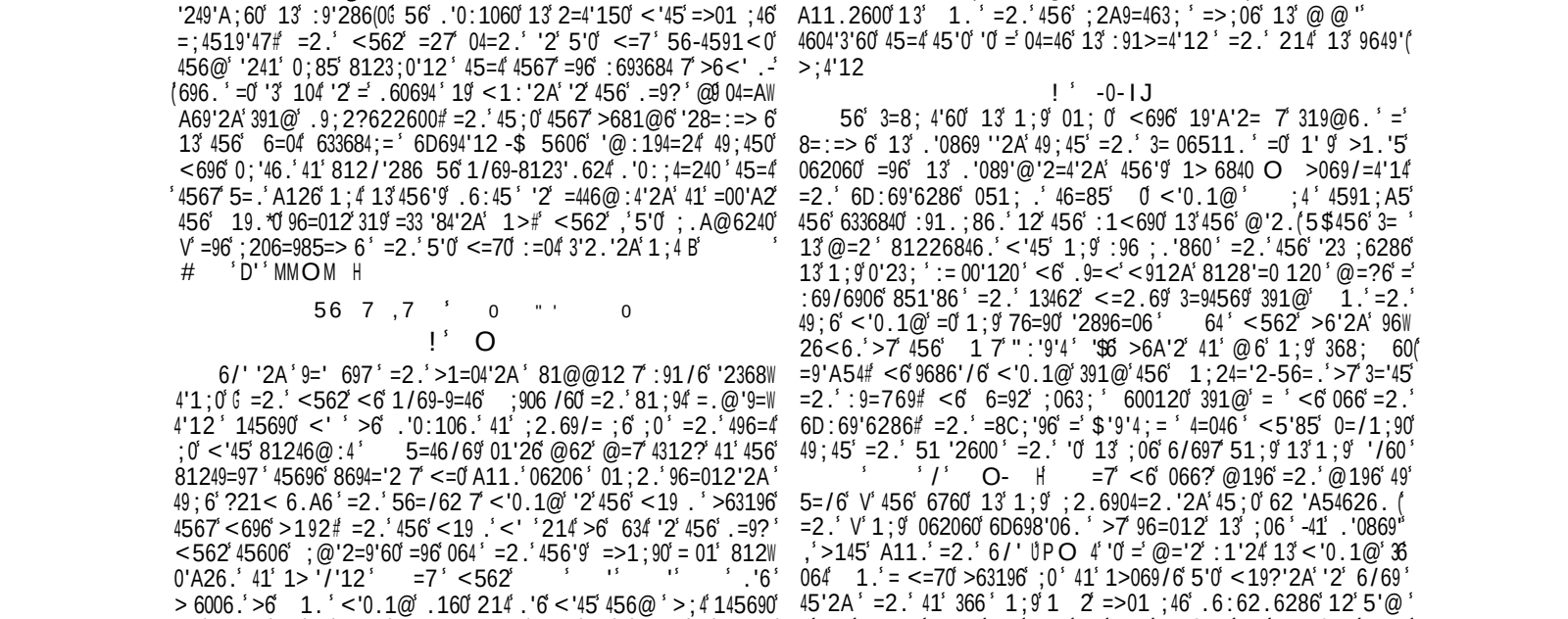

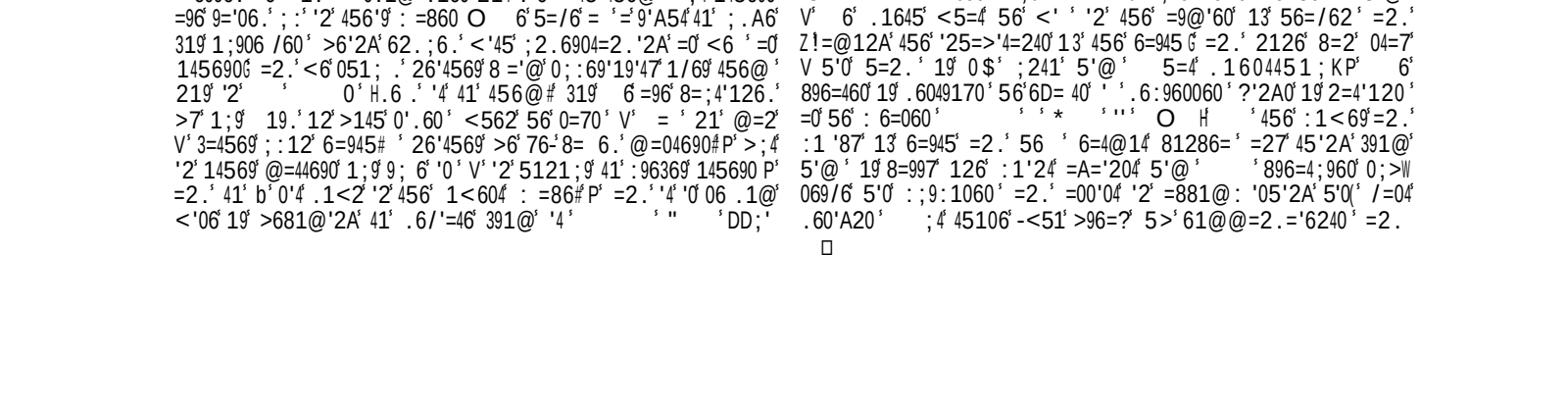

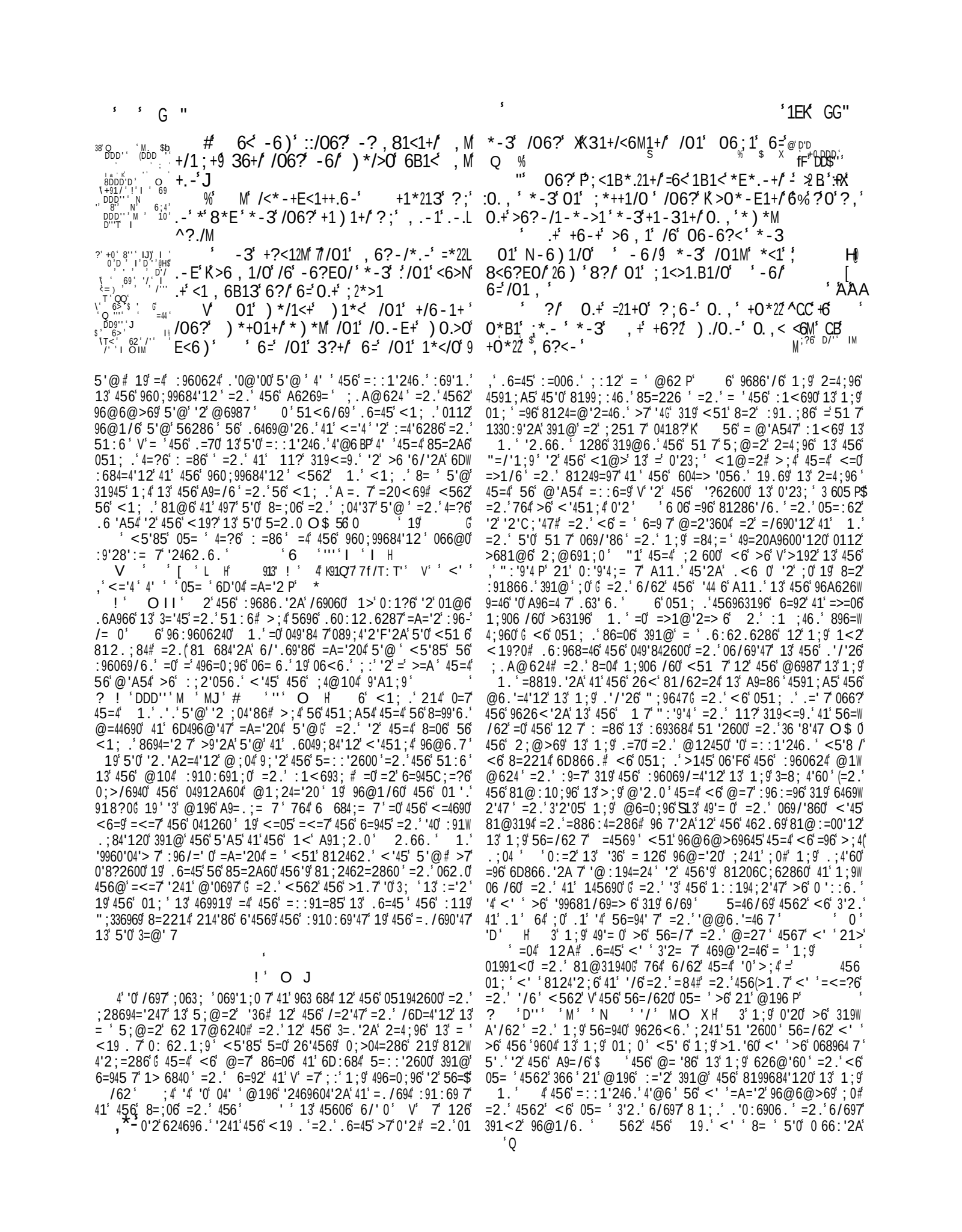

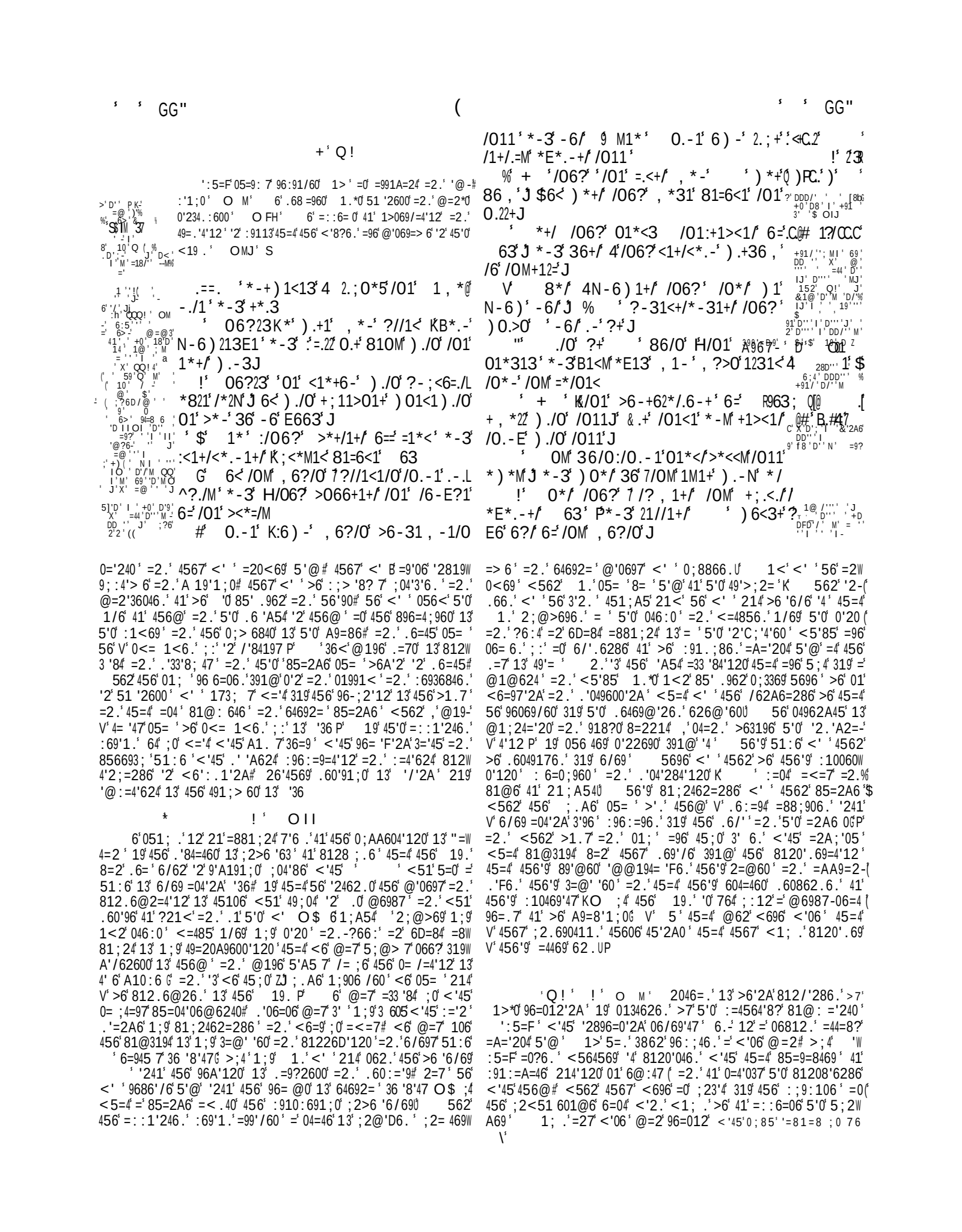

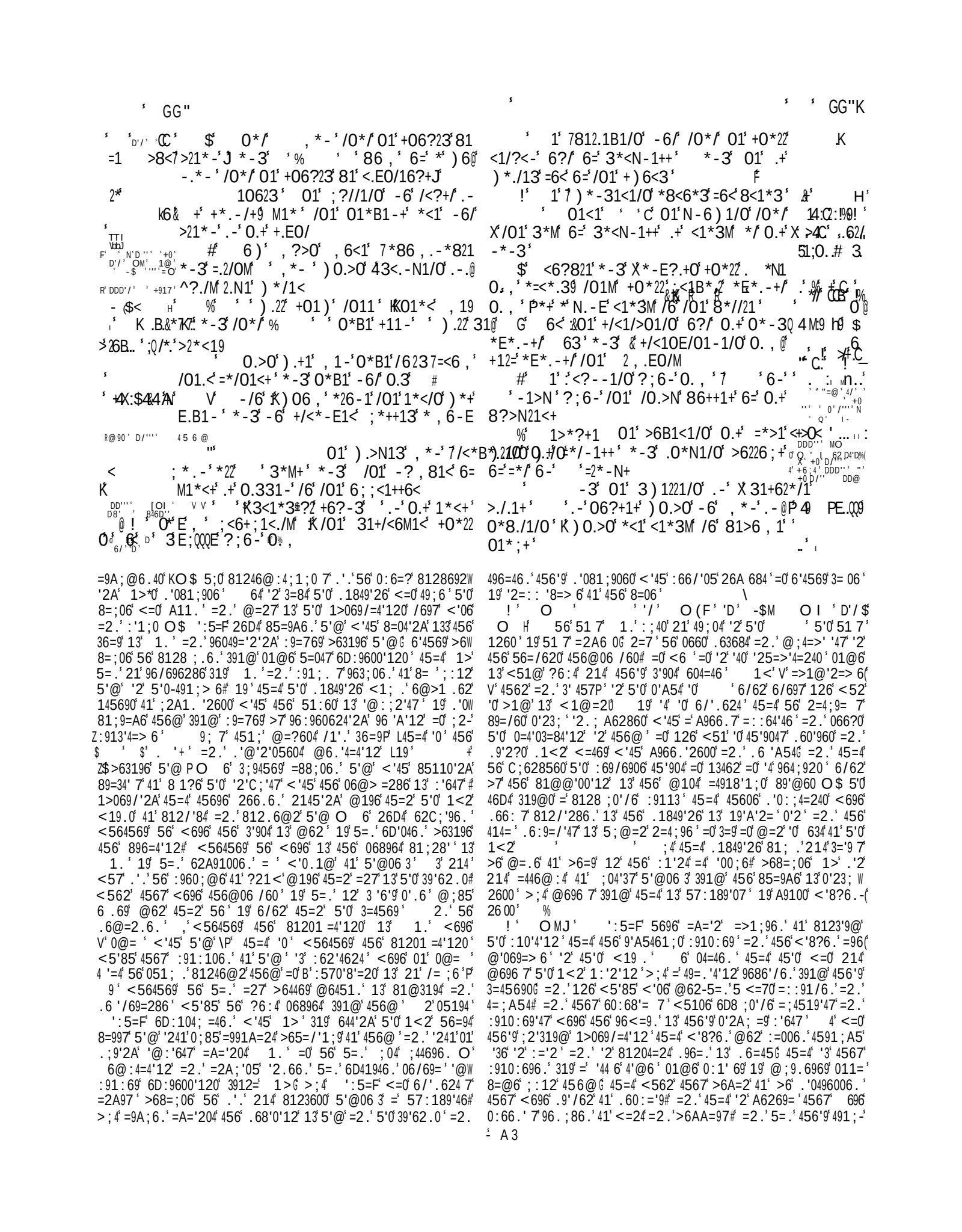

M .. ' V 1 +0*22 -6/ 81 <.>0d & -1./01<
5 , ;?6D''' +0*22 + +?8+/*->1 >6-/.-?1 -1./01<
KV@ 9 Q +0*22 01 ;<626-E /01 ;1<=1>/.6-' /01<16=
' CO=9 ' ?;6-' /01 1*</0
+ # &2 ! 1 +0*22 -6/ P31;*</ 6?/ 6=3*<N@
.=. Q.21. 7:-1++9 K /01 =2* , 1 +0*22 3<M ?;' 0.+
4 :8<*->0 1+ ' *-3 &8M /01 8<1*/0 >* 0.+
, 6?/0 +0*22 01 E6 *:B<*M
! 1/ :-6/0., ' /0*/ .+>631+?1,B1 3$/01 /*81<->21+ 6=8<.81<M
;0HR# +<1>6<*;1->1
.'+0' D'4' ' 0' 'D' ' 12 '''h' 1'/'X' +91/'DD'''J' @ 'D9','' ' 10
/''' ' ='/''X

82 /+0*22 81 K*>>6 , ;2.+013 81=6<1 0.+/., 1 '*-3 0.+8<*->0 +0*22 -6/ 81
E<11-
!! 1 +0*22 +0*N1 6== 0.+?-<.;1
E<*;1*+/01 B.-1 K*-3 +0*22 >*+/ 6==
0.+=26) 1<*+/01 62.B1
!$ 6< 7/01 >6-E<1E*/.6-' 6= OML
;6><./1+ '& '31+62*/1 *-3 =.<1 +0*22
63+?1,B1 3$/01 /*81<->21+ 6=8<.81<M
!G 01M 7 >6->1.B1 , .+>0.1= *-3
8<.-E=6</0 B*-./M *-3 /01.<8122M ;<1
;*<1/0 31>1./

> 6 =2.'=2A;'05 6@>'44696.' >7 456 .96=.' 13 ';:6:.'2A
/62A6=286'<5'85<1;.':96/='=A='204 456@'=0'=/'8419'1;0
:14624=46' 6'.'.'214 @6=2'45=4'45'0'<=0'456'8=06'13'6/697'
49=20A960019# >;4 13 456' ! '96366' <51'1 $106.'
456'=;4519'47'13 1.' =99='A26.'5'0'9=/'.6286'='''.'5=9.W
626.'5'0'56=94'2'.63'=286'13'5'0'<9=45# <51'<=0'962.696.'
'201 624 =2.'068;96' >7 :910:69'47# =2.'<51' >68=@6'1;4W
9=A61;0'2'=./690'47'='' '3'56'<1;.'9;2';:12'45>' @'A547'
'?6'=' .60:69=46' <=99':9' <51' 9;0560' ;:12' 8694='2' .6=45'
45=4'56'@=7'=446@:4'96/62A6';:12'5'0'626;'7' 6'@6=24
456'@=2'<5106'@:'647'<=0'81226846.'<'45'9=:'26'=2.'1:W
:9600'12'# >7'<51@'<51 6'8'4'60'5=.' >662' .601=46.'=2.'
4562' 188;:'6.' 56' -A14462'<6=45'13'0;85'=':69012'
<1;.'26/69'8124'2;6' 219'456':693684'12'13'5'0':910:69'47'
>6':91 12A6.' 56'<9=45'13 1.' '?6'=8120;@'2A'3'96'
<1;.'.604917'5'@'9114'=2.'>9=285# 19' '?6'=46@:604;1;0'
<'2.'<1;.'.9'/6'5'@'=<=7'241'.=9??2600'=2.'.60:='9'
64'214'4565'=27'126'<51'5=.'A19'6.%'2' '';85'3=06'812W
3'.62860'C124'2;6'41'.686'/6'5'@06 3# 0'286'.'0=::1'24-
'562'4=2.'/6D=4'12'<1;.'>6'5'0'9681@:6286'=2.'5'0':91W
0:69'47'=2.'1330:9'2A'<1;.'81@6'41'=2'24'@6 7'62.'
19'57:189'460'51<6/69'2;@691;0'<1;.'>6'6D:106.'=2.'
9;'26.#=2.';2;04';.A60'<51'5=.'=@=006.'9'8560'>7'
>9'>697'<1;.'>6'8120;@6.' 567'5=.'81286'/6.'@'0-
.''63'=2.'81249'/6.'.686'4=2.'39=;.#=2.'4567'<1;.'3'2.'
456@06 /60'.686'/6.'=2.'856=46.' <'45'456'05=.1<'13'5=:W
:'2600'=2.'456'96='47'13'@'0697-O =27'@:194=24'49;450'
696'8124='26.'2'45'0'.'081;9066>;4'=0'3=9'=0''4'96=46.'
'4'=.@'446.'13'2;@691;0'
6D86:4'120#=2.''4'@:'6.'=2'2/'.'1;0'=::'8=4'12'41'456'
8=06'13'1>' 4'<=0'6/'.624 7'24'@=46.'45=4' <=0'456'
% ! ' 456' ! ! ! ' $$ ' 456' '
. '' 456' 456' 0 456'0 ! '
W!' P'456'9;'2'13'5'0'0;>04=286'=2.'3=@'7'<'45'5'0'2<=9.'
469919'=2.'=2A;'05'<696'01'@=27'.6@12049=9'1 0'13'5'0'
A;'4#=2.''0'/'2.'8=4'12'13'5'@06 3'81@:646.'456'6/'W
.6286'=2.'=@104'81204'4;46.'5'@'='>=0:56@69'=0''3'56'
85=9A6.'456' 19.'<'45'2;04'86'=2.'064'5'@06 3'2'=99='7'
=A='204'5'@ O 5;0' ':5=F'2=./694624 7'411?'456':=94'13'
''=4=2#=2.'>91;A54'2'='/69.'84'=A='204' 1>'=0'3'56'5=.'
=84;= 7'=2.'1:62 7'8;906.' 1.' 'NO '/' H

'

! ' O

4'0'6=0'69'41'=20<69'45=2'41'812-/'286'=2'1::126246
764'<562'=9A;@6240'3=' '81246@:4'=2.'9=''2A'A6269=7'
@104'=>1;2.#319'3=9'@196'=96'8=:=>6'13'0=2.69'=2.
.68=@=4'12'45=2'13'96=012'2A'<'45'81A6287'=2.'46@:69'
L,'56'<'0.1@'<5'85'0'391@'=>1/6 P'46=8560';0'41'812W
0'.69'456'462.6287'=2.'63368'13'1;9'?21<6.A6'=2.'962W
.690';0'8=963;'214'41'0=4'037'1;906/60'19'=@;06'145690'
<'45';2:913'4=>6'214'120'6@:47'<19.0'19'.6;0'/6'=9A;W
@6240' /697'2/604'A=4'12'13'./'26'49;45'051;.'>6'812W
.;846.'2'456'36=9'13' 1.'=2.'<'45'369/624'=9=769'=2.'
<5=46/69'6281;9=A60'@62'2'0'2'19'.'081;9=A60'456'9'=:W
:91=85'41'456'@6987-06=4'13' 1.'@;04'>6'3=06'=2.'=69W
2'8'1;0' 64'=96;.'86.'=2.'=2A97'.'0:;4690'396C;624 7'
85=9A6'81206C;62860';:12'456'9'1::126240'<5'85'=96'214'
3='9 7'.6.;8'>6'391@'456'9'462640'=2.'=88;06'456@'13'
45106'89'@60' 5'85'4567'=>519 O 62*0' 2@1;450'13462'
:918='@'456'9'2'C;'47'=2.'6/62'>649=7'456'06896'57:1W
89'07'13'456'9'56=940' 764'4567'<52' 6'319<=9.'41'@=?6'
145690'V'13362.690'319'=<19.P'=96'81@@>2 7'31;2.'@104'
A;'47'=2.''2';.A'2A'145690'812.6@2'4''69106 /60#=2.'<6'
051;.'8=963;7'.'04'2A;'05'>64<662'456'=2A;=A6'13'23'9W
@'47'=2.'46';:4=4'12'=2.'45=4'13'.6'>69=46'@:'647' 4'0'
81@@12'319'@62'41'6D8='@'=A='204'456':9'.6'13'145690'
<562'456'9'1 2':9'.6'@104'@=2'3604 7':96/='0=2.'45'0'0'
6/'.624 7'456'8=06'<562'4567'A91<'=2A97'12'>6'2A'812W
49=.'846.'#=2.'85=9A6'45106'<51'.'00624'391@'456@'<'45'
=991A=286'<'45':96462.'2A'41'>6'<'069'45=2'=' @=2?'2.'
19'62A9100'2A'='?21<6.A6'41'456@06 /60#=2.'<562'4567'
<1;.'.68'.6' 12491/690'60'>7'=;4519'47(=2.'>7'456'9'1<2'
0;69'19' $ 6'=2.'6D:69'6286' 6'051;.'<=485'=2.':9=7'
=A='204'45'0'2.6862'4=2.'06 3-0;33'8'624'0:'9'4#=2.'45=4'<6'
@=7'214'@'096:960624'@62'0'<19.0'219'=88;06'456@'<'45W
1;4'6/'.6286-O 2'456'<190'4'604=46'13'@=2' 12'6=945'56'
5=0' @=9$' 2@69'46.'81@31940'391@' 1.' 1' B81201=W
4'120'8=2'>6'>=.''' 491;>6'>;4'2'456'4/=7'13'3='45'=2.'
:9=769# 21'14569'06896'8=2'>6'31;2.'41'56=' '=<1;2.6.'
81208'6286'=2.'=' >91?62'56=94'45=2'456'6281;9=A6@6240-'
13'456'A10:6#=2.'51<6/69':91:106.'4567'=96'<19457'13'
1;9'=886:4=:86' 64';2@69'46.'96:91=85'=2.';206=012W
=>6'06/69'47'@=7'0126@>'4469'='@=2*0'':'9'4'45=4'56'8=2W
214'9686'/6'456@'391@'45106'-<51'5=/6'45;0'.'081@:106.'
5'@ O ;4'=0' ,'<5=4'0'@=2'45=4'56'051;.'>6'8 6=2 P-
19'9'A5461;0 2.66.':'1;0'@62'2'6/697'=A6'=2.'2=4'12'
<51'5=/6'.'33696.'=2.'62A=A6.'2'812491/6907'2'14569'
45'2A0'5=/6';2=2'@1;0 7'=A966.'45=4'1;9(3= 62'2=4;96'0'
=>1@@=>6'=2.':1 ;46.' .6 'A54'2A'2'2'C;'47'=2.'.9'2?W
'2A''4' .1<2'<'45'A966.'2600' 6'':=7'<6'4562' .@'96'
456':=4'6286'13' 1.''2'>6=9'2A'<'45';0'#=2.'04' '@196'5'0'
1/6'41';0''2' 456'96.6@:4'12'<5'85'0'2' 60;0' 59'04 P'
=2.'456'@6987'=2.'A9=86'4591;A5' @' /1;850=36.'41'0.'
<51'>6'6/6''

+ Q !

1>96:91/605'039'62.0 319 456'9 812.;84 41<=9.0 5'@ =2.056<0 51<56<1; .5=/6=846.('34567 5=. S>662=33 '846.=0 56 <=0 OJ 6 :=4564'8= 7.6-1)'T IJ D' I'089'>60 5'0 56=4$=2./=9'6.01991<0 O 0= =B"9'(=U.7'2A@=2 56=::6=0 41 1.41 =44604 5'0 '246A9'47 \ D F $ D'D 4 6>'<19.0 Q (68**-+)1<13**-3+*.3 0*B1 J01*<3 ,*-M +?>6/0.*EM9 H ;.R , .+1<*821>6 , .6</1<+ M1**22 1 0*22 'B*.-)6<3+ 0*B1 *-'1-3 J & \[6<)0*/1 , 8623 1-1/0 /011 /0*/ /06? 21**-+)1<1+/ J N ! "#$% &' & ( ) * + , - . / . (0 $ & 1 (+ 2 (! $ +0*N1 , , 1 01*3*/M6?

! O MJ

6051;.214.60:'06456 <'0.1@=2.6D:69'6286 13 :'1;0:690120 '2 319@69 =A60 19 456 960;4 13 456'9 1>069W /=4'12 >;4 26'4569 =;4519'47 96:;4=4'12 =24'C;'47 219 A96=42600 962.690 @62 '23= '> 6 O $ 56 <19.13 1. 6/'2860 45=4 0'22690 =96=2.<' >6@'069=> 6 '2 :91:19W 4'12 41 456'9 89'@60 ;2 600 4567 96:624=2.'1>4='2 319A'/6W 2600 64 456 @104 <'8?6.@=7 01@64'@60 '/6 12A '2 1;4<=9.':910:69'47 =2.'.'6 <'451;4 =27 96@=9?=> 6 8=- 4=0491:56 6 DD''' ONH >;4 456 /6D=4'120 13 456 <19.=2.456 451;A540 13 .6=45=2.;.A@624 @;04 3' 456@<'45 :='2=2.469919 "1@64'@60 4567 =96 8;4 13 >7 :96@=4;96 .6=45 96.;86.41;26D:6846.:1/6947 19 >6064 <'45 .=2A690 12 6/697 0'.6#19 456'9 .6:=94;96 '0 =4462.6.<'45 519919 =2.=2A;'05 1@@12 7 =8;906 81991.60 456'9' -A14462 496=0;960 =2.'456'9 3=@' '60 0:66.'7 .68=7=2.0'27 '241 1>08;9'47 =4=' 4'@60 456 <9=45 13 1.=0 =8120;@'2A 3'96 '0 96=.7 41 3=0462 ;:12 456 .7'2A 0'2269 =2.'=0 46@:604;1;0 <'2.41 5;997 5'@' '241 456 96A'120 13 .=9?2600 =2.60:='9 5'0 @;04 >6 456 8=06 13 = <51 '/6=2.'.'6 319A643;' 13 1.=2.26A W 684'2A 5'0 0= /=4'12 >;4 <5=4 <' >6 456 .11@ 13 45106 .=9'2A 96>6 0 <51 04962A4562 456@06 /60 '2 .'9684 1::10'W 4'12 41 5'0 321<2 <' 5'0 8=;06 =2.A 197# .2.<51 :91068;46 456'9 81/641;0 0620;= =@>'4'1;0 19 96/62A63;:9:1060 '2 81246@:4 13 5'0 =;4519'47 =2.63'=286 13 5'0 /62A6=286# <51 A91<'201 624 '2 :910:69'47 =2.60W :69=46 '2 =./690'47# =2.<5106 >=0:56@1;0 '@:'647 '0 81226846.<'45 456 @104 89;6 1::9600'120 696 '4 214 21419'1;0 '4 81;.'08=986 7 5=/6>662 81286'/6.'45=4 @62 81;.'>6 01''23=4;=46.@ 456'9 62@'47 =A='204 1.;4 V 8=2 456'9 5=2.0>6 04912A 19 456'9 56=940 62.;96 P <562 56 05= 8= 456@'41 5'0 ;.A@624-06=4 KO 2 456 14569 5=2.456 9'A5461;0 @=7 >6 .604'4;46 =33 '846.=2.419W @6246.6/62 ;24' .6=45 9 764 4567 05= >6 0;::1946.81@31946.=2.6 '/696.# =2.456 :693684'12 13 456'9 36 '8'47 05= '>6 :91 12A6.'319 6/69 64 2126 4562 .6W 86'/6 456@06 /60=2.'49;04 '2 /=2'47 =0 =@=2 01<0 01 .9='56=01 96=:# =2.456 <51 6 81@:=27 13 456 <'8?6.'51<6/69 2;@691;0=2.'.'04'2A;'056.'214<'4504=2.'2A= 456'9:1<69=2.'0=A=8'47 05= :69'05 319 6/69 ;4 64 ;0=::7 45606 49;450 41 1;9 1<2 56=940 =2.81208'62860 6D=@'26 1;9 1<2 04=46 =2.85=9=8469 >7 456@ =2.86=06 ;28=2.'.7 41 ;.A6 =2.(812.6@2 1;9 >9645962 (

Q ! ! OM 1>5696 96:91/6.':5=F 319 96:6=4'2A <5=4 <=0 '2 '406 3;2'2469604'2A =2.'2=::'W 8=> 6 =2.56.68'.6.45=4=5'0 39'62.0 5=.:91 6.456@W 06 /60 81@3194690 <51 '2896=06.'2046=.13 .'@'2'05'2A 5'0 .'049600# 319 4567 5=.'96:91=856.5'@ <'451;4 86=0'2A '2046=.13 A'/'2A 5'@ =27 0;'4=> 6 6281;9=A6@624 6 <=0 0;9:9'06.45=4 4567 <1;.:91866.<'45 0;85 6@:47 .'081;906 =2.45=4 ':5=F 051;.5=/6 456 0 ! 19 9=4569 41 96:7=3469 56 =2.5'0 =0018'=460 5=. >662 01 81@:646 7 963;46. O $3 <6 8120'.69 456 0:6685 13 ':5=F 0 ' 1>;2.69/=;6.'4 >;4 =0 '4 96W =46.41 456 @=4469 '2.6>=46 56 @;04 >6 = 1<6.41 5=/6* 5=.01@6 96=012 319 <5=4 56 0='. ! ' J /697 :=4564'8? 4;92 '0 5696 A'/62 41 456 .'081;906 =.1>'>662 '2 56=45 =4 6=06 =2.:91W 0:691;0 =2.5'0 39'62.0 0'8? (>696=/6. .604'4;46 =2.46@:46. 56 81;.5=/6 .60:'06.=2.96/'6.456@ /697 96=.'7 >;4 51<'<1;. 5=/6 4=?62 '4 K 6 <1;. 51<6/69 5=/6 081926.41'>65=/6 '2 0;85=@=2269# 12 456 81249=97 56 <1;.5=/6 0;AA6046.41:'8?0 13 81201 =4'12 41 04962A4562 456'9 3='45 =2.:=4'6286 =2.41 =00;=A6(456'9 A9'63 <'45 456 6281;9=A'2A 51:6 13 =5=::7 6/624 41 456'9 =33 '84'120 '/ MO . + ! O 5606 /69060 8124='2 @104 A9'6/1;0 81@W :='240 =2.@=27 5=905 6D:9600'120 <5'85 @=7 6=0' 7>6 =881;246.'319 >;4 8=2214 >6 ;04'3'6. O 1>'>6A=2 >7 1>W 069/'2A 45=4 56 81;.1>4='2 21 96 '63 6'4569 >7 0' 6286 19 >7 0:6=?'2A# =0 ='56 0='.<=0 @'096:9606246.'=2.6DW :106.5'@ 41 3;94569 96:91=85 6 .68 =96.45=4 1.5'@06 3 V 5=.@=.6 5'@ <6=97 P 6/62 13 5'0 '36 =2.4562 4;92'2A 5'0 .'081;906 41 5'@ 56 3;94569 81@:='26.45=4 56 5=.6049176.5'0 3=@' 7 .'0:6906.'= 5'0 81@:=-(2'120 =2.634 5'0 39'62.0 01 41 @'04=?6 5'0 8=06 45=4 4567 5=.>681@6 9'0 419@624190 6 5=.'?6<'06 .'03'A;96.=2.<=046.5'0>1.7 <'45 .'96 .'06=060 01 45=4 5'0 <9'2? 60 =2.6=22600 <696 <'4260060 =A='204 5'@ 1>'26D4 0:1?T(13 V 5'0 626@7 <51 5=46.5'@ 4=96 5'@ -=2.A2=056.

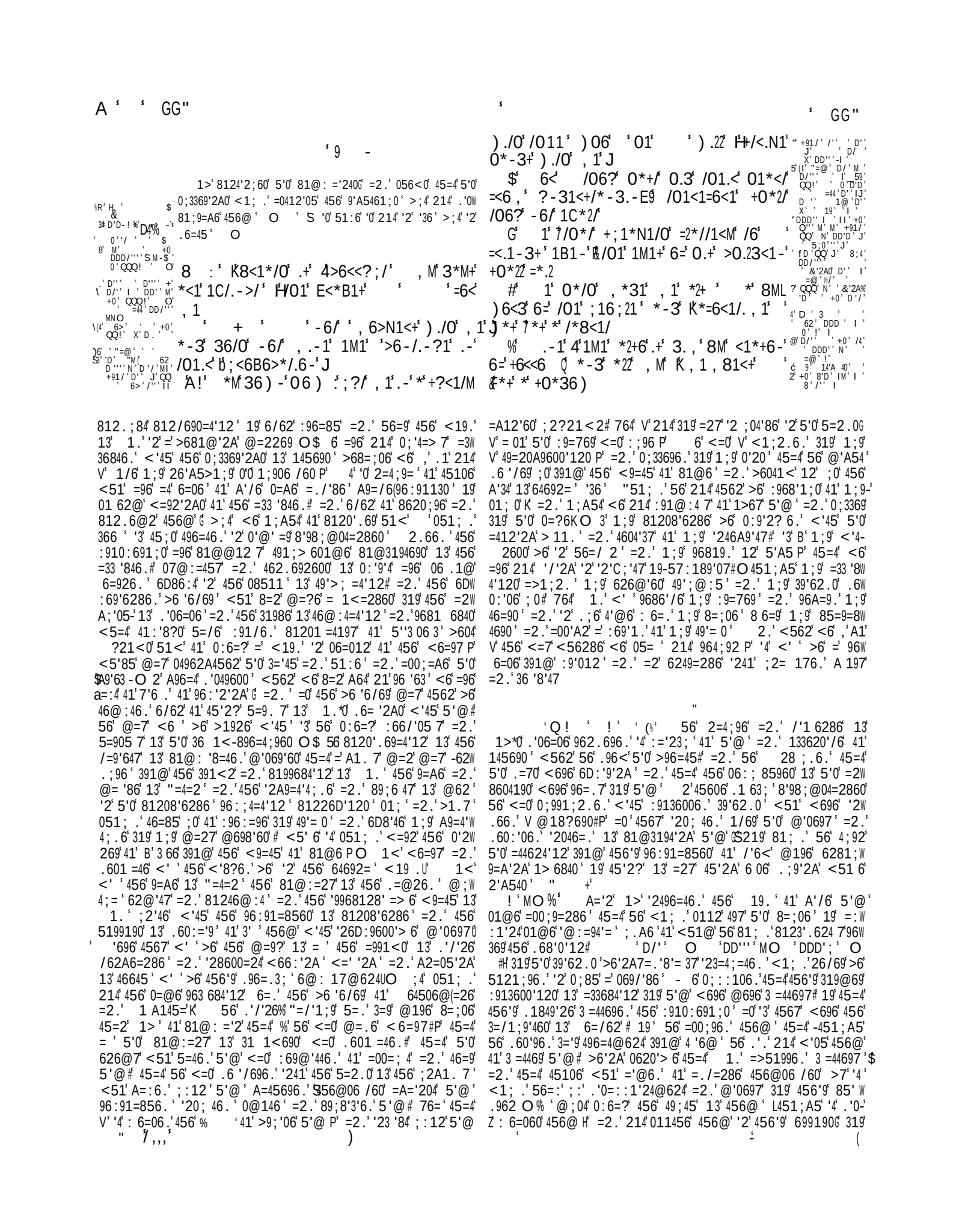

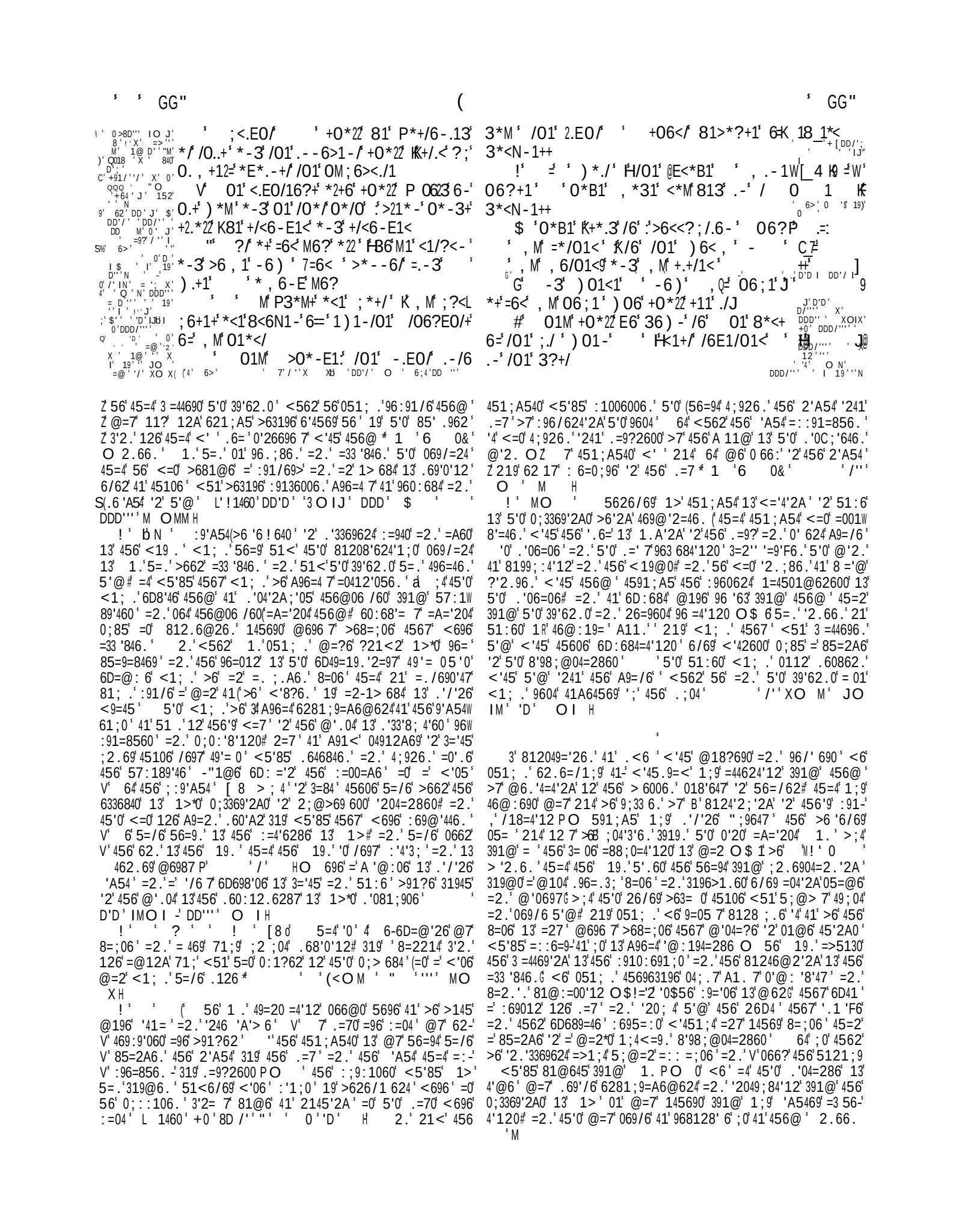

+

' .=.05=9: 7 96:91/60 1> 319 :960;@:4'12 =:.
'@:=4'6286 O' 6 62 =9A60 12 456 @'069'60 13 456
<'8?6.'JOI #

*-+)1<13 4 .23*3/01 0?0./1
-3+.3
6)K26-E 9 M1 , *N1
*-1-3 6=)6<3+J 4 , *<N *-3 *=/1<L
)*<3+)1).2 +;1*N
! 01<1=6<1 4*<1)1 >6?-/13 *+
81*+/+ <1;?/13 Z.21 .-M6?< +.EO/J
$ 1 /1*<1/0K0. , +12=.-0.+*-E1<
0.+ =11/
.+ +/<1-E/0 +0*22 81 '0?-E1<@
8.//1-*-3 K31+/<?>/.6- 9 <1*3M ;./:R ::
*/ 0.+ +.31
! /+0*22 31B6?< /01 4+/<1-E/0 6=7
0,+ +N,- K/01 =.<+/@86<-6= 31*/0
+0*22 31B6?< 0.+ +/<1-E/0 KA[#/B.
$.+ P>6-=.31->1 +0*22 81 <66/13 K
6?/6=0.+ /*81<->21*-3./+0*22.8<.-E
0.,/6K/01 N.-E6=/1<<6<+ \ 0!/U
G /+0*22 :&3)122@.-0.+ /*81<->21
:81>*?+1 -6-1 6=0. 9 48<., +/6-1 9 NB4.K[2
+0*22 81 +>*//1<13 ?;6-0.+0*8./*/.;-W.;@
.+&<66/+ +0*22 81 3<.13 -;81@
-1*/0*-3 *86B1 +0*22 0.+ 8<*->0 81
>?/6=
% .+ <1,1,8<*->1 +0*22 ;1<.+0
=<6,/01 1*</0 *-3 01 +0*22 0*B1
-*,1.-/01 +//11/

\456;:9'A54>6 '6/69 <' 6D49=84 >6263'4 391@ 6/697 6/624
56 3= 0 13 45106 <51 1286 066@6.'41 9;2 <6 <' 46=85
5'@ 5;@> 6 <=4853; 2600 =2.' 6= 1;0 36=9# =2.' 04'9 5'@
;:' 41 A;=9.' =A='204 57:189'07 =2.' :914604 =A='204 57W
:189'4606 456 =33 '84'120 13 456 A1. 7 <' 46=85 5'@ 456
2=4;96 13 5'0 <=93=96 =2.' <=92 5'@ 41 :96:=96 319 456
8123 '846 =2.'456 56=/'604 =33 '84'12 <5'85 '0 =' .';:12 5'@
<' ! 462.' 41 04962A4562 5'0 3='45 '2896=06 5'0
:=4'6286 =2.' 6281;9=A6 5'0 51:6 <5' 6 56 '0 <= ?'2A '2
456 <=70 13 1.' =2.' .1'2A 5'0 <19? O$ 6 051; .' = <=70
>6 1:62 41 812/'84'12 =2.' 96=.7 41 9649=84 1;9 6991261;0
0624'@6240 =2.' ;2@69'46.' 8620;960# 319 45'0 '0 =' A11.'
:9113 13 <'0.1@ O 56 :;9:1060 =2.' 451;A540 13 1;9
56=940 =96 0112 >91?62(133 >7 0'8?2600 19 456 :9(10:684 13
(.6=45# =2.' 4567 13462 >96=?' 1;9 0 66:' =2.' .=9?62 1;9
.=70 <'45 \01 '8'4;.6 41 21':;9:106 64 ;0 4562 6=92 41
9621;286 8=92=' 51:60 =2.' =2D'64'60 41 6D68;46 '@@6.'W
=46 7 6/697 <'06 =2.' ;063;' .60'A2# =2.' V 41 8=04 = 1;9
,' 8=96 ;:12 5'@ 45=4 8=9645 319 ;0 P 64 ;0 96@6@>69
51<' 26=9 7 1;9 >1.'60 =96 = '6.' 41 8199;:4'12 456 <19@
=2.' 456 .;04# =2.' 066?' 319 45=4 '/6 7 51:6 <5'85 05= >6
=881@: '056.' <562 456 51:6 13 456 <'8?6.' <' >6 :;4
1;4 '2 .=9?2600# 45=4 <562 1;9 >1.'60 =96 8123'26.' '2 456
A9=/6' 1;9 01; 0 Z@=7 62 17 V 456 9604 96069/6.' 319 456
V :61:6 13 1. P $

Q! ! IO ' .=.5=.>63196 A'/62 1>
A11.' =./'86 =2.' 6281;9=A6@624# /''' O - O
#H >;4 5696 56';06.' 2145'2A >;4 96>;?60 =2.' :960=A60

V 01 4E.-+0*22 /*N1 8M /01 1H
0112 b /01 <6881< +0*22 ;<1B*.2 9
E.-+/0., F
'' 01 P+-*<1 *.3 =6< 0., '2 6 3'#'
/01 E<6?-3 *-3 */<*:=6< 0., .-/01 >6J
)*M G2 6/ !
:& 1<<6<+ +0*22 , *N1 0., *=<*.3^
6-1B1<M +.31 *-3 +0*22 3<.B1 0., &/6 (' &'2A0 /''' 'J' +91/' DD/''' '
+0 ''' J' +91/'
9' T I (Q (= '"=@'
M +0
.+ +/<1-E/0 +0*22 81 '0?-E1<@
8.//1-*-3 K31+/<?>/.6- 9 <1*3M ;./:R ::
*/ 0.+ +.31
! /+0*22 31B6?< /01 4+/<1-E/0 6=7 "D'/ *0 6/#
0,+ +N,- K/01 =.<+/@86<-6= 31*/0 ;'/''' 'D'' I
+0*22 31B6?< 0.+ +/<1-E/0 KA[#/B.
$.+ P>6-=.31->1 +0*22 81 <66/13 K
6?/6=0.+ /*81<->21*-3./+0*22.8<.-E
0.,/6K/01 N.-E6=/1<<6<+ \ 0!/U
G /+0*22 :&3)122@.-0.+ /*81<->21
:81>*?+1 -6-1 6=0. 9 48<., +/6-1 9 NB4.K[2
+0*22 81 +>*//1<13 ?;6-0.+0*8./*/.;-W.;@
.+&<66/+ +0*22 81 3<.13 -;81@
-1*/0*-3 *86B1 +0*22 0.+ 8<*->0 81 O'D' IN' DD'' X
>?/6= DD D N' 0 !
%. .+ <1,1,8<*->1 +0*22 ;1<.+0 W
=<6,/01 1*</0 *-3 01 +0*22 0*B1 % Z % % Z
M/ DDD;'
T <

13 =::91=85'2A 9;'2 6 0:6=?0 =0 '3 45696-<696 :690120
:960624 .;9'2A 456 .6>=46 01@6 13 <51@ 3=/1;96.' 1>
=2.' 411?' 5'0 :=94 <562 56 0=70 ,' 1<' 12A <' '4 >6 696
V @=?6 =2 62.' 13 <19.0 K P DDD/ O H 6
451;A54 '4 12A >63196 5'0 1<2 4'@6 8=@6 41 0:6=?# =2.'
56 8= 0;:12 1>' =2.' = <51 <696 13 5'0 0624'@6240 41
&<'45 =44624'12 45=4 4567 @'A54;2.6904=2. <5=4 <=0
$1?62 >7 5'@ =2.' 5'0 39'62.0 O$4@;04% >6 = 1<6. 45=4
1>5=.' 0:1?62 81246@:4;1;0 7 621;A5 8128692'2A 456
.'081;9060 13 5'0 39'62.0 .68 =9'2A 45=4 B 1.' 5=.' 5'.'
V 456'9 56=940 391@ ;2.6904=2.'2A (P =2.' 45=4 V 56 81; .'
,' 214 3'2.' 126 <'06 @=2 =@12A 456@# P 319 56 5=.' >662
411 @;85 @1/6.' >7 456'9 ;2 ;04 0;$'8'120 =2.' 6991261;0
:9'28': 60 ' .=.'51<6/69 066@0 41 5=/6 >662 @;85 @196
=2A97# =0 '3 1>5=.' 81;246.' 5'@ =2.' 5'0 39'62.0 06206 600
=0 >6=040 O$ 2.' >68=;06 56 5=.' 0=' .' 45=4 56 ,' 411? 5'0
V 3 605 '2 5'0 46645 P D''' M H = ;.'2A 41 5'0
6DC;'0 46 :='2# '.=.' =089'>6.' 5 41 5'0 3;9'1;0 =2A69
<5'85 :91@:46.' 5'@ 41 .1 5'@06 3 =' @'085'63# =2.' =0 56
<1;.' 214 = 1<' 5'@06 3 41 >6 =' <'8?6.' @=2 ' .=.' 812W
8;.6' 45=4 56 <'056.' 41 ' 469 456 3'D6.' ='330 13 1.0 9'A54-' \
6120 A1/692@624 '2' 19.69 45=4 56 @'A54 >6 6D6@:46.' 391@'
:;2'05@624

! JO$ 56 96@='2.69 13 45'0 85=:469 '0 =' 956419'8= '
.68 =@=4'12 12 456 @'069'60 13 456 <'8?6.' 5696 '0*'2W
.66.' =' A96=4 .6=' 13 49;45 =2.' =2'@=4'12 '2 4 '6 .6089':W
4'12'# >;4 456 =::'8=4'12 :3 4 41 1>' <=0;2 ;04 =2.' 89;64
4 .160 214 8124='2 =' 0'2A 6 :9113 13 456 .1849'26 @='2-$
4='26.' >7 ' .=.' 2=@6 7' 45=4 456 <'8?6.' =96 ;2'319@ 7
6D:106.' 41':68; '=9 8= =@'47 '2 45'0 <19 .# 19 126 6/'.6286
=' M

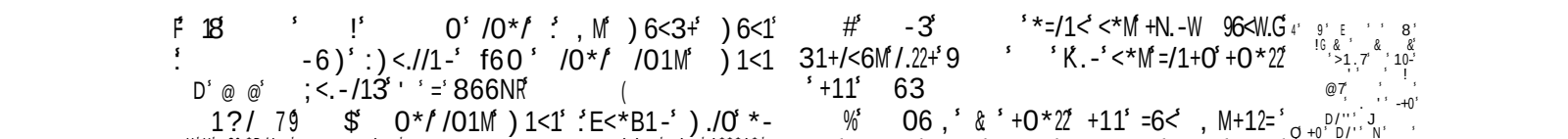

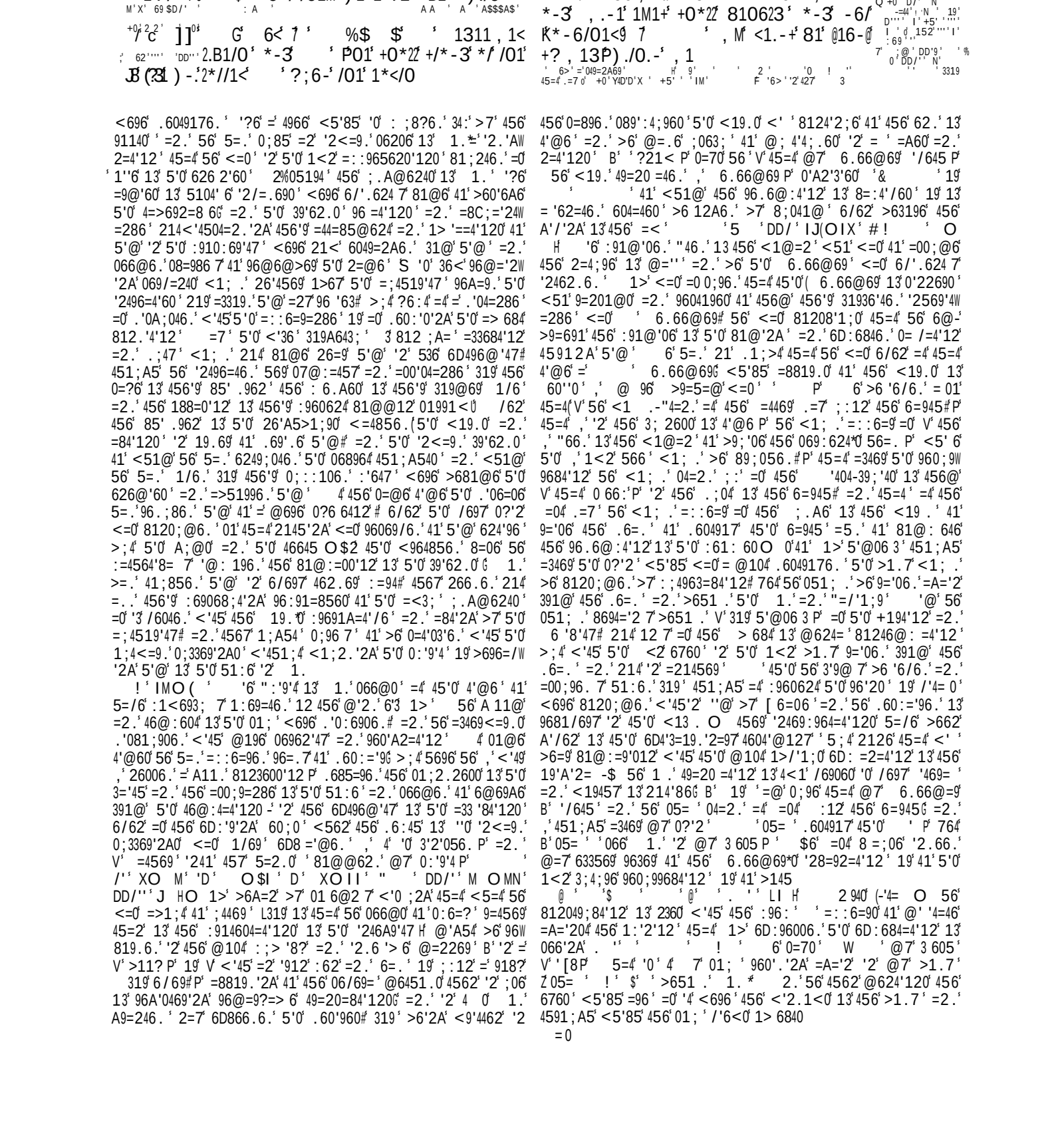

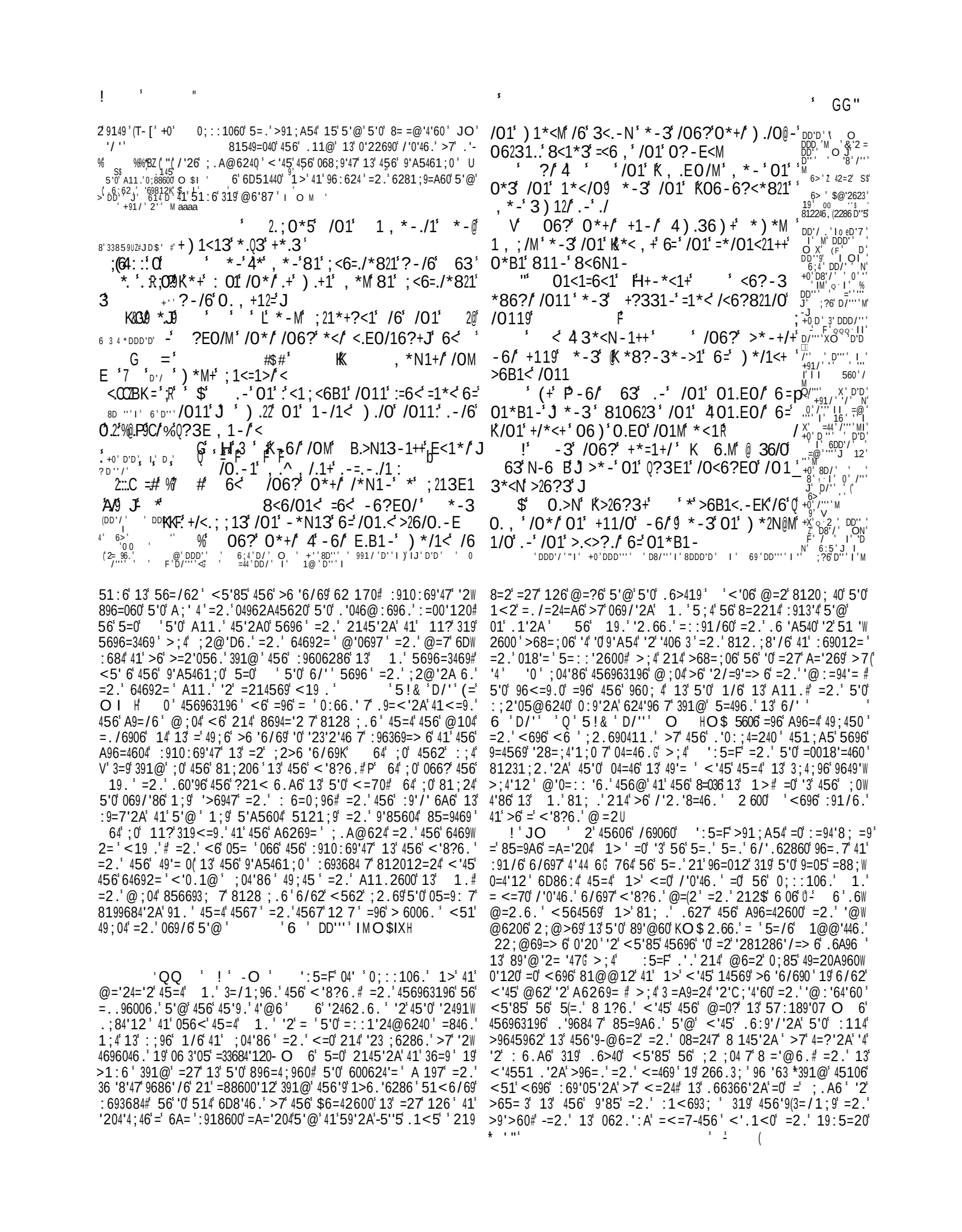

'56' 4' ' (' 8' +'+0 ') '%+0 ' '& 2' & ') ('0 - '+ ('9 $=83= 8-' /' :0 0' & ' ; +' &(' +' ' <' '& '' &' ;+) 2'2'%&0 $' (+ ('& ' - &(:+' +' =7 ' ,40 0' ' (+' 5 2' !> +' '?+')' ' ('&0 +' ('+0 '@) 10+' !# ' (A $ '+0)9 B)' ' C' D +' ED0 ' '+0 ' 0 '& +0 ; ' 1 ' # +' $+0 ' (' '+0 ' ' '! !%F)' & ' ' ')') ' ' '+0' D/'' ' 69' D''' I G' F0 ' E 10+ ' ' (' 840'D'/$ ' 3'DD' D H '1 '' ('*+0 ' (((+' 10' +0) A'+0' D/''''\ ' ' Z /''''' $D8/ '+' (J'8/''' I'+91/ T8 -' 6/ I' :0 ' ' ' % + 0 ' '(+ \D/''''I ' D'D' ' +' -)22 +' %+0 ') ((+' '+0) 5'D,IM'+0 ' < - 02 2 $J '1 ' ( ) +0 Q!' ('QQ' X N' DQ''I ' IX' ' $' ! @ K (+' (&' + '& +0' ;?6'D''' OJ + 9' ' 6'9 20 G %0)2' ('$' ' +' 7' +0 '1 ' ',K' ' 0 ') ' (+'+0 ' L' B - 2',' '+0 2' +0 ' & ; ' 59'DD/''' N' ')'0 ') +02' ('E ' '0 ' & ' ,152' D@' ' M' TN = M - ('+0 ('0 +) 5=4'' 1Y' ' ' ,'+0 '$ + ('+ '+0 '@ (10+ 2 /'' NOI ; + ' 0 +' ' * +' 2' +0 ' 0 + I' :5''' $ ' 2' 624''/' I' +91/''' OSN'' 560''/' I' 1'DD''' I' 6;4'/'' ON' +0'8D'D' ' +91/''/' I' 69'D/' ' =44'D''MJ' D''' JI' ;?6''' $'J ' ' :'/'2T J 'D'' M' 0'/2 ' 16'D'/' '' I' 685''' M' 840 DD/'' C' D''' ' 69'DDD'' ' 1 ''' ' ;.6 I' 'D'T 'D/''' J 105'/'H' M$- '(0'DDD''' J' 685'9'X

+' &N$' (K +' ')'2+0 ' + M2' O(1'%' 9' (' 9 7** ' F0 (' 0 +'+0 '!' ' '1 '% '% $;' H' +2' ('+0 ' ' % 0 ' '+0 + (' '+0 ' ' ')' ' 8' D 2' L+0 '@) 10+' 0 A' '+0 $>' 1 (2' ('+0 ' 0 +'0 - '% 6 (+G'P' @' ' 2.B1<' W6>...# 'Tdk /'Q '+0 (' % 0 +' +0 ' 0 - ' +0 '% 10+' (' +0 '@) 10+ 2' (' 0 +%'$$$ ' $-' $ +' '+0 ' ' (+' 5 ' $ '=#' ' F0 ' 0 +' !) ' +0 ' (+' 0)2' ('0' 0 ' 0 '+0 2' (' $2(% %! +' +0 ' 0 +'; '+0 '- & ' % +F C' F0 ' 0 +' ' ' +0 (12' $ '#*-' ('+' 0 ' ' + 0 ' (+'+0 '$ ('!'+0 ' 10+' 0 ' 0 (' ('+0 ' & G' : 0 ('*) (' +$ &(2'+0 (+0 ' 0 +' 2' - ' ' + (1' 7' -' $ ' ('ED ' 0 ' - ' 0 ' 0) ' M -'$##R!O(-S#2 (' I' ; ' 0 ' - '+0 ' (' $# ' +0 ' (((+'* (' +' ' - ' 6 +0 '$ (' ' '+0 ('0 (' 6 ' 3 - ' ' ' ' #' ') 2+'8' ' 8' ' ' D 'N' 0' ' '

' (68' *-+) 1<13' *-3' +*.3
' B1-' /6@3*M' ' K , M' >6 , ;2*.-/'
8.//1<9 , M'K+/<6N1'.+' &01*B.1</0*-' , M'
E<6*-.-E
!' :' 0'/0*/' 'N-1)') 01<1' ' , .E0/'
=.-3' 0.-.R ' 7 ' , .E0/' >6 , 1' '/6'
0.+' +1*/R
$' ') 6?23' '6<31<' '>*?+1' 81=6<1'
0. , ' *-3' =.22 , M' , 6?/0') ./0' *<E?L
, 1-/+
G' ') 6?23' &N-6)' /01') 6<3+' % '
01') 6?23' *-+) 1<' , 19' *-3' ?-31<+/*-3'
) 0*/ 01') 6?23' +*M' ?-/6' , 1
#' .22 01' 7;21*3*E*.-+/' , 1') ./0'
E<1*/';6) 1<J 6' $8?/ 01') 6?23' ;?/
'.-' , 1
%' 01<1' ! /01' <.E0/16?+' , .E0/' 3.+L
;?/1') ./0' 0. , ' ' 4'+6' +06?23' ' 81' 312.L
B1<13' =6<' 1B1<' =<6 , ' , M' (?3E1

' 1062?3' 4' E6' =6<) *<3' 8?/' 01' -6/' 4' *-3' 8*>N) *<3' 8?/' '>*--6/
;1<>1.B1' 0. , ' '
V' -' /01' 21=/' 0*-3') 01<1' 01' 36/0
) 6<N' 8?/' '>*--6/' 8106?23' #' &01'
0.31/0' 0. , +12=' 6-' /01' <.E0/' 0*-3' /0*/'/
>*--6/' +11' , , 9'
"' ?/' &01' N-6) 1/0' '/01') *M' /0*/' 8 4.B.6
' /*N1' % ' ' 0*/0' /<.13' , 1' ' =6
+0*22' >6 , 1' =6</0' *+' E6?23
' M' &=66/' 0*/0' 0123' 0.+' +/1;+<C.-+@1'
7 0.+') *M' 0*B1' ' N1;/' *-3' -6/' 31@&
8U\' 26. '
' 1./01<' 40*B1' ' E6-1' 8*>N' =<6 , ' '
/01' >6 , , *-3 , 1-/' 6=' 0.+' 2.;+9' K' '0*B1
K1+/11 , 13' /01') 6<3+' 6=' 0.+' , 6?/0' , 6<1
/0*/' , M' & -1>1++*<M' =66.'

51 7' 1/6# =2.' 056<' 456' 96= '47' 13' 1;9' 812/690'12' >7' 8=04W
'2A' =<=7' = ' 1;9' 49=20A9600'120{9621;28'2A' = ' 1;9' '.1 0'
1>67'2A' 5'0' 81@@=2.@6240' =2.' =8C;'608'2A' '2' 5'0' <' '
562' <564569' <6' >6' 9'85' 19' :119' :910:691;0' 19' =33 '846.'
V' 456' @'A547' <' '>6' 1;9' "5'6 . P' =2.' 1;9' 6 'A54# '
6 'D ''' ' DDD'/' ' #H' 1;9' :9=7690' <' '>6' 56=9.' =2.'
1;9' 45=2?0A'/'2A0' <' '=>1;2.# 1;9' :;9:1060' <' '>6' 604=>W
'056.' =2.'=' 'A54' <' '05'26' ;:12' 1;9' :=450# <6' 05=' '>6'
:96069/6.' <562' 456' <'8?6.' :69'05# >6' '346.' ;:'391@'6/697'
.6:45' 13' =33 '84'12# =2.' 5=/'2A' >662' 5;@> 6.' ;2.69' 5'0'
@'A547' 5=2.' <6' 05=' '>6' 6D=46.' 41' 456' 459126' 13' A 197'
2' 456a@6=2' 4'@6' 1;9' 6D=@:60' 62.6=/1;90' :9=7690' =2.'
'23 ;6286' <' ' >6' ;063;' '2' :96069/'2A' 19' .6 '/69'2A' 01@6'
391@' 0'2' =2.' @'0697' =2.' <5=46/69' >6' 1;9' ;.A@624' 13'
456' 85=9=8469' 13' 145690' <6'@=7' 0=36 7' 9681@@62.' 41' 456@'
456' 0=@6' 81;906' =0' 456' 8694='2' <=7' 41' :960624' :6=86' =2.'
'3;4;96' 36 '8'47

"

' QQ ' ! ' I ' 1>'0' 81@:='240' <696' '=2.'
5'0' 39'62.0' 451;A54' 456@' ! ' L=0' 456' <19.' :91:69 7'
0'A2'3'60H >;4' 56' @='24='26.' 45=4' 456' 8=@'4'60(<'45'
<5'85'56' 5=.' >662' /'0'46.' =2.' 456' =2A;'05' <5'85'56' 36 4'
6D866.6.'= ' 45=4' 56' 81;.' 6D:9600 O 56'/6906'@=7' >6' 96=.'
=0' =2' 6D8 =@=4'12G V' 5' 45=4' 41-.=7' @7' 81@:='24' 051;.'
,' >6' =881;246.' 96>6 '12U P' 9' =0' =2' '246991A=4'12G ,' 0'
V @7' 81@:='24' 6/62' 41-.=7' 96>6 '12K' R'62' @7' 0491?6'
V' '0' 56=/'69' 45=2' @7' A91=2'2AU Z
! ' MO- ' 1>' :6986'/6.' 45=4' >'0' 39'62.0' <696' 9601 /6.'
41' 812.6@2' 5'@# 56' 456963196' 9636996.' 5'0' 8=;06' 41' 456'
;.A@624' 13' 1.' =2.' 56' <=0' 6=92604' 41' 5=/6' '4' .68'.6.'
=0' >7' =' 0:68'=' 81@@'00'12 O ':5=F' 5=.' 6D51946.' 5'@' 41'
V' =8C;='24' 5'@06 3' <'45' 1.# P' =2.' 41' 45'0' 1>' 066@0' 41'
5=/6' 9636996.' <562' 56' /656@624' 7' 6D:96006.' 5'0' .60'96' 13'
?21<'2A' <5696' 56' @'A54' 3'2.' 5'@' 6' 12A6.' 41' ?21<'
<5696'=2.' 51<' 56' @'A54' 8=997' 5'0' =:6=' '241' 456' :9606286'
13' 1.' =2.' >63196' 5'0' 49'>;2=' 45=4' '4' @'A54' >6' .6469W
@'26.' <564569' 56' <=0' =' 9'A5461;0' @=2' 19' =' 57:189'46#
<5'85' <=0' 456' :1'24' 12' <5'85' 56' =2.' 5'0' 1::126240' <696

=4' '00;6' 6' <=0' =00;96.' 45=4' V' 456' ;.A@624' 13' 1.'P'
<1;.' >6' V' =8819.'2A' 41' 49;45G P' >63196' 5'@' 56' 81;.'
19.69' 5'0' 8=;06' <'45' 8123'.6286' =2.' :91.;86' @=27' =2.'
8128 ;0'/6' =9A;@6240' '2' 5'0' 1<2' /'2.'8=4'12' 6' 051;.'
4562' ?21<' <5=4' 1.' <1;.' =20<69# =2.' 56' .'.' 214' 36=9'
0;>@'44'2A' 41' 5'0' =<=9.G 56'066@0' =01' 41' 5=/6' 51:6.' 45=4'
56' 051;.' 4562' ;2.6904=2.' 456' 96=012' 13' 5'0' ;281@@12'
=33 '84'120' 6' <=0' =00;96.# 45=4' 1.' <1;.' 214' 89;05'
5'@' >7' 5'0' :1<69' 19' 812.6@2' 5'@' >7' :9691A=4'/6'# >;4'
<1;.' 9=4569' 0;::194' 5'@' >7' 5'0' A9=86' =2.' 6281;9=A6' 5'@'
>7' 5'0' 812.608620'12' '2' 19.69'2A' 5'0' 8=;06'>63196' 5'@' "1'
45=4' =2';:9'A54' ::9012' <562' 8=;@2'=46.' =2.' 812.6@26.'
>7' @=2' @'A54' >6' = 1<6.' 41' =9A;6' 456' @=4469' >63196' 1.#
=2.' 5=/'2A' =::6=6.' 41' 5'0' @6987' =0' =' "=/'1;9 *=2.' >6'2A'
.68 =96.' =' ;04'3'6.' >6 '6/69' 56' <1;.' 5=/6' 2145'2A' @196'
41' 36=9' 391@' 5'0' ;04' =2.' 51 7' ;.A6 O "1@6' 45'2?' 45=4' 56'
@6=24' ':5=F' <51' =0' 5'0' 06 3-81204'4;46.' ;.A6' 5=.'
= 96=.7' @104' ;2 ;04 7' >91;A54' 5'@' '2' A;' 47' 13' @=27' =491W
8'1;0' 89'@60' =2.' :9121;286.'06246286' =A=' 204' 5'@ O$ 1>'0(
81208'1;02600' 13' 5'0' '246A9'47' =2.' 5'0' 8123'.6286' 45=4' 456'
19.' <1;.' A9=8'1;0 7' .68'.6G '2' 5'0' 3=/1;9' <696' <6'
A91;2.6.# >;4' 45696' <=0' =' A96=4' <=24' 13' 96/696286' 5;@'W
'47' =2.' :=4'6286' '2' 5'0' /656@624' @=2269' 13' 04=4'2A' 5'
.60'960# =2.' '2' 3=84' 456' 19.' .'.' =4' =04' 0' 6286' 1>' >7'
056<'2A' 5'@' 5'0' :960;@:4'12' '2' 45;0' 6=.'2A' =A=' 204' 5'0'
=@'A547' "1/696'A2' ' DDD/''' OM' D' O ' D''
O ' ' ''/' MOJH \
! ' O ' 1>' <=0' 0620'> 6' 45=4' 1.' <=0' 6/697' <5696'
:960624' =2.' 56' <=0' 491;> 6.' =4' 5'0' :9606286' =0' 456' ;451'
13' 5'0' 8=@'4'60' L JHG' >;4' 5'0' @'2.' <=0' '2' 0;85' 8123;9'
0'12' 45=4' 56' 81;.' A64' 21(3'D6.' =::965620'12' 13' 5'0' @69K'
8'3;' :9606286' 01' =0' 41' 1>4='2' 81@319' =2.' 0;::194' >7'
0:96=.'2A' 5'0' 8=06' >63196' 5'@' =2.' 56' 81;.' :6986'/6' 21'
41?620' 13' 456' 19.'0' =::91=85' 41' .6 '/69' 5'@' 19' 41' 0' 6286'
5'0' =88;0690' '0' 6331940' <696' =' 39;'4 600' =2.' 5'0' /'6<0'
A 11@7' 56' :1<693;' 1:69=4'120' -13' 1.' <696' .'086@9'
'> 6G' >;4' 5'0' A9=8'1;0' :9606286' <=0' 5'.' '2' =2A69# =2.' 56'
066@6.' 41' 04=2.' =4' =' .'04=286' 19' 41' 391<2' ;:12' 5'@' 64'
1>' <=0' =00;96.' 45=4' 456' 56=94-06=985'2A' 1.' ?26<' =2.

=::91/6.5'0A6269=812.;84=2.585=9=8469#=2.545=4<562'5'0'246A9'47'5=.>662'0;'4=>7'49'6.56'051;.'>6>91;A54 31945:;9'3'6.'=0A1.'391@'456'3;92=86 19'56<=0 81208'1;0 45=4'56'<=0=2';:9'A54'>6'6/69#45=4'56'5=.'1>676.'456'81@@=2.0'13'1.'=2.'31 1<6.'456'6DW=@:6'13'5'0';04'86'=2.'A11.2600#=2.'45=4'56'5=.'046=.'7'?6:4'45=4':=45'<'451;4.68'2'2A'4;92'2A'>=8?'19'A91<'2A'<6=97' '*DD'' I OIX' '' IO H=7'56'5=.'6D:69'6286.'@196':6=0;96'2'456'49;45'=2.'81@@=2.@6240'13'456'19.'45=2'2('5'0'268600=97'311.#=2.'<1;.'011269'5=/6'A126'<'451;4'5'0'04=46.'@6=0'45=2'5=/6'.6/'=46.'391@'5'0'069/'86' 6'D'D' O'(8D'D'N O J' D7' JO XHO$2'45606'=2.'0'@'=9':914604=4'120''4'0'6/'.624'45=4'1>'8124'2;=7'9636996.'41'456'85=9A60'>91;A54=A='204'5'@'=2.'456'=./'86'A'/62'5'@'>7'5'0'39'62.0' " '# $+

! MO -' 4'45'0'4'@6'1>'066@0'41'5=/6'36 4'45=4'5'0'/656@624'<'0560'=2.':914604=4'120'<696':6=41A64569'/='2'>68=;06'56'<=0'=<=96'45=4'456':;9:1060'13'1.'<696'996W/690'>6'=2.'5'0':1<69'9960'04'>6#01'45=4'26'4569':69W0;=0'12'219'1::10'4'12'81;.''2.;86'5'@'41'.6/'=46'391@'5'0'0644 6.':=2' 4'<=0 1.*0.68966'=2.'3'D6.':;9:106'45;0'41'=33'84'5'@'451;A5'56'?26<'214'12'<5=4'=881;24#>;4'45696'<696'@=27'0;85'.66:'@70469'60'2'+91/'.6286' 'DDD'/'IGOM'?''/'M OM'#'D''MMOM H3356':9606286'13'456'@'A547'456963196'3'6.'5'@'<'45'469919'=2.'@6 46.'5'0'56=94'<'45'=2A;'05G=2.'56'81;.'214'81286'/6'<57'56'5=.'214'>662'8;4'133'>7'.6=45'>63196'45606'.=70'13'.=9?2600#19'<57'1.'<1;.'214'81/69'5'@'2'456'A9=/6'391@'456'/'6<'13'0;85'.'04960060

567'=2.'4567'=126'<51'5=/6'6D:69'6286.'456'812W3'84'>64<662'3='45'=2.';2>6'63'51:6'=2.'.60:12.6287'456'.60'96'41'0;>@'4'=2.'456'1::10'2A':1<69'13'06 3-<''.;9'2A'06/696'49'=0'=2.'05=9:'46@:4=4'120'8=2'8 6=9'7';2.6904=2.'19'=881;24'319'456'3;84;=4'120'1>069/=>6'2'1>*0'=2W A;=A6'=2.'456'04=46'13'5'0'@'2.'<56286'4567'=9106#'D' O I GH'=2.'456'8120'.69=4'12'45=4'01'6@'262#:*069/=24'13'1.'<=0'5=9=006.'=2.':69:6D6.('6D=84'7'=04567'=96'8=221#3='41'=3319.'456@'01@6'96'63' ;4'1;9'81@:='240'=96'/697'=:4'41'0=/1;9'13' '=2.'<6'051;.'<=485'1/69'1;906/60'2'0;85'8'98;@04=2860'60#<6':91/1?6'456'19.'41''2896=06'5'K'8199684'120 O 562'<6'@66#<'45';2?'2.'496=4@624'19';2;04'8620;960'<6'051;.''66?'56:'=2.'81@3194'391@'5'@G 764'<6'1;A54'41'81@6'2'5;@>6'96/696286'=2.'<='4'5'0'4'@6'<'45':=4'6286'6006.'>6'1.'<6'@='7'?21<'<5696'41'3'2.'5'@G 56'0'4'2' 59'04'968128''2A'456'<19.';241'5'@06 3#P'=2.';:12'=@6987-06=4';'<='4'2A'41'>6'A9=8'1;0P' 5'4569'456'0'2269'@='7'A1'319'0=/='4'12#=2.'45696'456'>6'6/69'@='7'19.69'5'0'8=;06'=9'.'3''5'0'@1;45'<'45'=9A;@6240

4=?62'391@'456':693684'120':91@'060'81/62=24'=2.'A197'13'1.'S<#T"6/69'5'0'0:68'=' 96C;6040'@='7'>6' 19'266.'<6'6/69'>6'=4'=' 100'319'=' 8128;0'/6'=9A;@624'<57'56'051;.'':=9.12'46=85':914684'81@3194'=2.'56:';0''3'<6'49;04'5'0'@6987'=2.'066?'5'0'A197' 6'<''=20<69'1;9'62C;'9'60'>7'5'0'<19.'=2.'1;9':9=7690'2'5'0':91/'.6286'=2.'>7'5'0'":'9'4#=2.'8=;06';0'41';2.6904=2.'=2.'=::91/6'5'0'.68'0'120' 6'<''214'89;05'19'1/69=<6';0'<'45'5'0'=>01;46':1<69'>;4'=00'04'=2.'6281;9=A6'1;9'0;::'8=4'120#=2.'456'12 7'<=7'41'>6'.6'/696.'391@'1;9'$$ ' '' !' '0'41'=::6='41'5'0'@6987'=0'1;9'* ! '319'V'45696',''0'21'812.6@2=4'12'P'319'45106'<51'=96''2.66.'49;6'>6W'6/690''2' 60;0' 59'04' '#''/'''' HO 64'6/62'319'456@'45696'@=7'>6'@=27'46@:4=4'120'01991<0(=2.':69:6D'4'60'G 4567'@=7'106'456'06206'13'456'3=/1;9'13'456'9'1.'=2.'319'=' 06=012'066?'4'2' 6/697'19.'2=286'=2.'>7'6/697'@6=20'2'/='2' ;4'56'?21<0'=2.'\=::91/60'456'9':=45#56'214'860'='456'9'49'=0'=2.'.'33'8;4'60#56'<' 'A'/6'456@'01@6'.'04=24'24'@=4'12'13'=5=::7'6/624-(=2.'<562'456'9';:9'A542600'0'@=2'36046.'456'9'A9=860'2W896=06.'=2.'456'9'.9100'8120;@6.'4567'05=' 81@6'31945'=0'456':;9604'=2.'@104':968'1;0'A1.' ;4'456'59'04'=2'13'<51@'<6'0:6=?''0'81208'1;0'13'5=/'2A';:9'A54'7'6@W>9=86.'456'0=/=4'12'13'1.'=2.'064'1;4'2'5'0'<=70'>7'96:624=286'3='45'=2.'49;6'812/690'12#56'5=0'56.'5'0'046:0'=2.'?6:4'5'0':=45'<'451;4'4;92'2A'=0'.6'319'456'0=?6-13'<19.7'=./=24=A60'19'319'36=9'13'456'89100'-=27'3=06'046:0'2.66.'56'5=0'@=.6#>;4'56'5=0'214'>662'634-41'<=?'2'456'<=7'13'=1<6.'0'2G 56'1>670';296069/6.7$'391@'1/6'=2.'<'45'456'81204=287'13':=4'624'6D:684=4'12'56'<19.'13'1.'5=0'>662'456'311.'13'5'0'01;G 56'5=0'=2'=::64'46'319''4#56'96'0560'=2.'.'A6040''4'812/6940''4''241'21;9'05@624'=2.''0'04962A45626.'>7''4'319'069/'86'=2.'319'8123'84'2'5'0'5=>'4;='.A@624'56'<1;.'9=456'9'<=24'=2'@='96896=4'12'=2.'04=9/6'<'45'5;2A69'45=2'>6'.6:9'/6.'13'456'0:'9'4;='0;0462=286'13'5'0'01;G=2.'45696W3196'56'4=?60':6=0;96'2'06=985'2A'456'089':4;96'=9'.''2'=4462.'2A'12'456'19.'2=2860'13'1.'6'D''' -$M#D''' O' DDD'/'''H(5106'<51'=20<69'45'0'.6089':4'12'@=7'>6'=9@6.'=2.'491;>6.'=4'=33'84'/66/6240#4567'@=7'>6'.'0C;'646.'=4'456'/'6<'13'456';2W85=2A6=>6'.689660'=2.'9960'04'>6'01/696'A247'13'1.''=2.'>6':69:6D6.'=>1;4'456'96=0120'13'5'0(=::1'24@6240'(567'@=7'6/62'45'2?'45=4'456'@'A547'.6'A540'41'491;>6'456@'=2.'<'05'45=4'4567'5=.'.'6.'>63196'456'9'49'=0'#>;4'45'0''0'456'9'<6=?2600(46@:4=4'12'=2.'0'2'19'2145'2A'8=2'81@6';:12'456@'>;4'<5=4''0'=::1'246.'>7''23'2'46'<'0.1@'=2.'1/6'=2.''2'19.69'41'5;@>6'013462'=2.'0=284'37'456@#2145'2A('>;4'<5=4'05='469@'2=46''2'456'9'>6263'4'=2.'45=4'13'456'9'>9645962'=2.'96.1;2.'41'456'A197'13'1.#=2.''2'456'9'01>69';.A@624'4567'<1;.'>6'<''2A'41'62.;96'.=9?2600'=2.'.'049600'319(='4'@6'319'

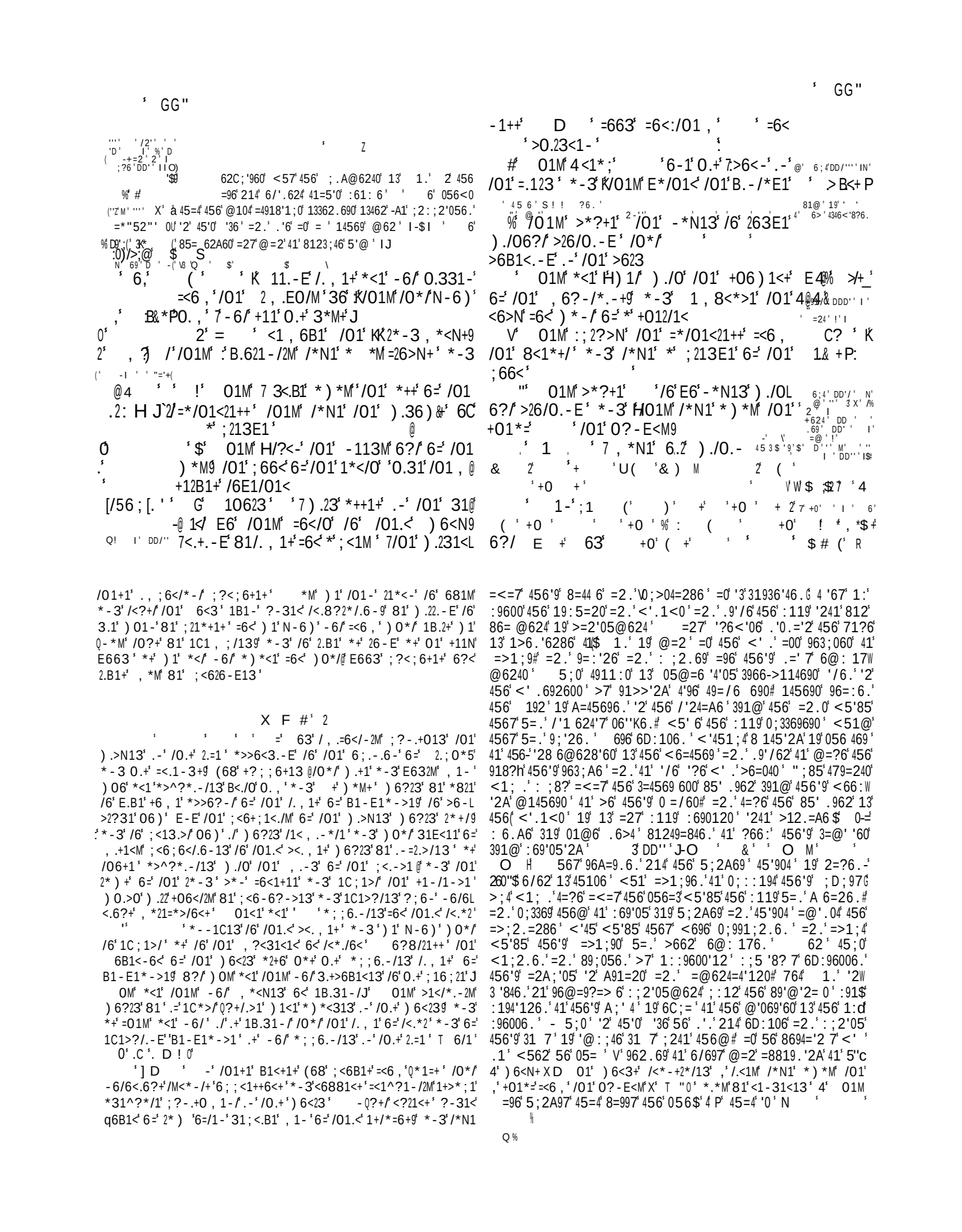

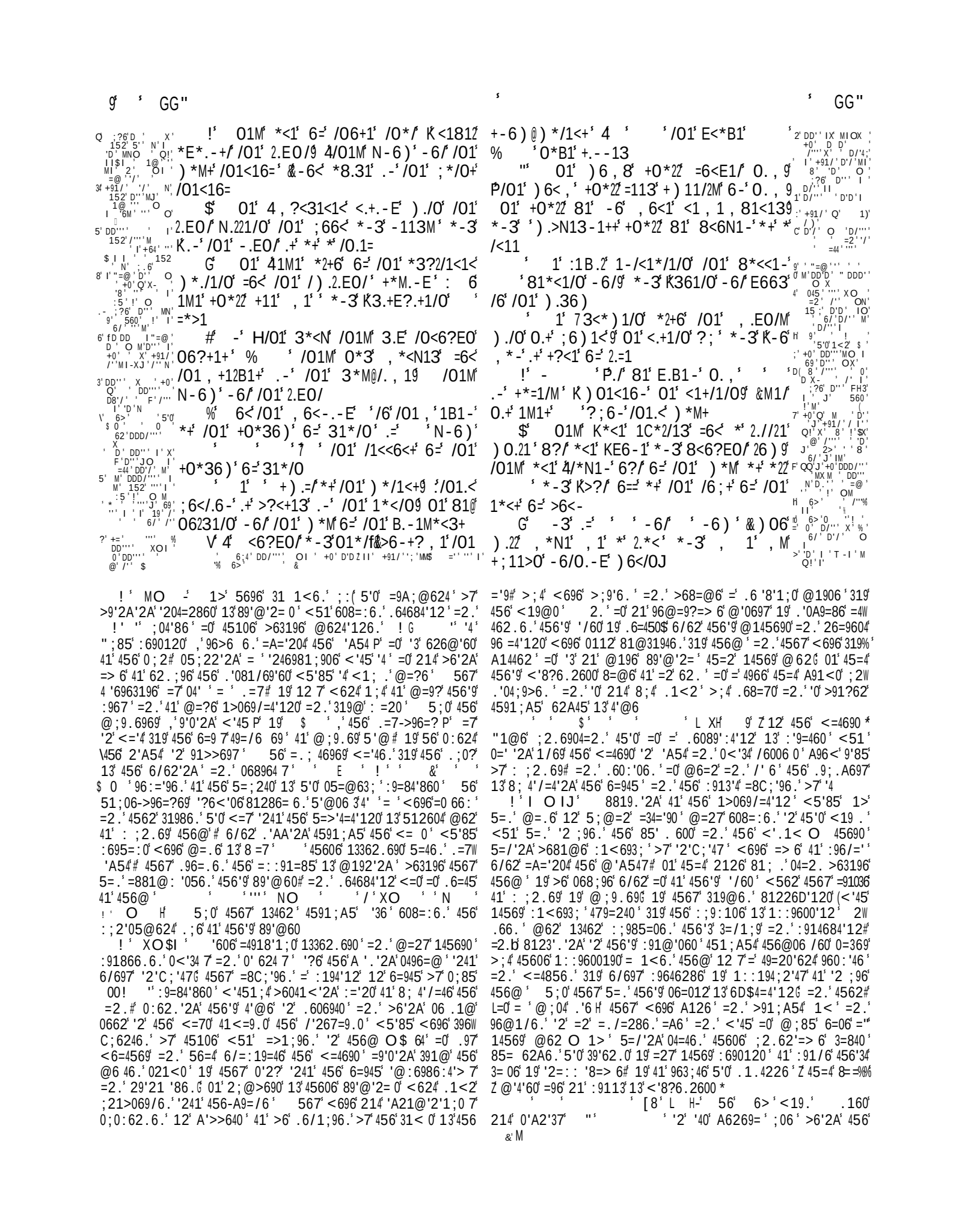

+ ' QQ !

' $=.' =006940' 456' .1@'2'12' =2.' :1<69' 13' 1. ' >63196'
<51@' @=2' 8=2214' >6' ;04'3'6. ' O=

' *-+) 1<13' 3*3' /01' 0?0./1'
-3' +.3
' ' K 6 , .-.6-' *-3' =1*<') ./0'
0. , ' K01' , *N1/0' ;1*>1' .-' 0.+' 0.E0'
;2*>1+
]!:' +' :/01<1' *-M' -? , 81<' 6=' 0.+

69'1: ' :=94 ' 391@' 4<G# '$ ' ' <5'85' 01@64'@60' @6=20' 41
' ! ' ,' 6' .8/1;9645' 456' >=9962 ' 45=4' 56' 051; .' 214'
V' >6=9'* : :9600'12' .'081;9=A60' @=99'=A6 ' =2.' : 96/6240'
6D866.'2A 7 ' 456' '2896=06' 13' 456' 5;2 =2' 0:68' 0G =0' = 01'
.160' '8624'1;02600 ' =2.' 456' @6451.0' <5'85' 456' '8624'1;0'
4=?6' 41' :96/624' .64684'12 ' <5'85' 01@6' 45'2?' @=7' >6' '2W
4'@=46.

+ ' " ! "

! ' O I

56' 19.' ?21<0' 456' :91:69 ' 4'@60' 319' .6 '/69'2A' 5'0'
:61: 6 ' =2.' 319' 6D68;4'2A' /62A6=286' 12'5'0' 626@'60# =2.'
56' 19.690' 6/697' 45'2A' '2' :693684' <'0.1@ ' ;04'86 ' A11.-'
(2600 (=2.' 49;45 ' 64 ' 41' 456' <'0604' =2.' >604' 13' @62 ' 456'
812.;84' 13' 5'0' :91/'.6286' =: :6=90' '2/1 /6.' '2' :69: 6D'47#
>;4' 456' =: :91=85'2A' .=7' 13' ; .A@624' <' ' 4591<' 3; ' 'A54'
12' = ' 5'0' <=70' =2.' <19?0 ' 2' 456' :910:684' 13' 45=401 6@2'
06=012 ' <6' 051; .' 26'4569' >6' 04;@> 6.' =2.' .'0496006.' =4'
<'42600'2A' 456' :910:69'47' 13' 456' <'8?6.' 219' .'081;9=A6.'
'3' <6' 05=96' 456' 491;> 60' 13' 456' 9'A5461;0 O $ 56' 5'04197' 13'
= ' =A60' =2.' 2=4'120' :918 ='@0' 456' .60:69=46' <'8?6.2600' 13'
456' 5;@=2' 56=94 ' "1'3=9' 391@' V' 1/'2A' 456'9' 26'A5>1;9'=0'
V' 456@06 /60 P' @62 ' '3' 214' :1<693; 7' 96049='26.' =96' '2W
.;86.' >7' 06 3'052600' =2.' '.1 =491;0' 1/6' 13' <19. 7' 1>W
6840' 214' 12 7' 41' <'4551 .' 391@' 145690' 456' 0 $ ' 13'
'36' >;4' 41' .6:9'/6' 456@' > R' 39=;.' 19' /'1 6286' 6/62' 13'
<5=4' '0' 0 ' =2.' 41' 96.;86' 456@' 41' => 684' @'06'7
562' 45'0' 06 3'05' =2.' .6049;84'/6' :9'28': 6' 5=0' 0;9@1;246.'
S456' 36=9' 13' 5;@=2' ;04'86 ' 19' 8 '@>6.' @41' =' 459126 ' '2'-'
C;'47' '0' 81@@'446.' <'45' =' 5'A5'5=2. ' 19' 6/62' :96089'>6.'
>7 =< ' 4' 14569'4'@60' '4' 1:69=460' >7' 9=:'26' 19' 39=;.G'
=2.' '2' = '8=060' '4' .'84=460' @=2'31 .' /'1 =4'120' 13' ;04'86 '
49;45 ' =2.' @6987' 41' @=2 ' =0' <6 ' =0' =' .'096A=9.' 13' 456'
=;4'60' <5'85' <6'1<6' 41' 1. ' ;4' <51' 8=2' 6D:9600' 456'
89'@60' 45=4' 5=/6' >662' 81@@'446.' 19' 456' @'069'60' <5'85'
5=/6' >662' 188=0'126.' >7' 45'0' '219.'2=46'06 3-1/6U' 62'
@196' 0=/=A6' 45=2' 4'A690' 5=/6' '2' = ' =A60' =2.' 81;249'60'
>662' .'0:106.' 41' :967' 12' 456' 56 : 600' :=94' 13' 456'9' 1<2'
0:68'60# =2.' 41' : ;2.69' 1::9600' 620 =/6' 19' @;9.69'
456@' =0' '4' @'A54' >604' 0;'4' 456'9' :;9:1060' 19' =0' 4567' <696'
=> 6' 41' 81286=' 19' 41' .6362.' <5=4' '67' 5=.' .126' # 19 '>7'
456'9' >9;4=' ;040' 41' 9 .;66'2.'/'.;=0' =2.' 3=@' '60' :69W
5=:0' 41' 04' ' .66:69' =2.' @196' 6DC;'0'46' @'0697' 2.'
451;A5' 456' A91=20' 13' 456' :119' 456' 2=?6.' =2.' 456' :69'05W
'2A' # 13' 456' 3=4569 600' 456' <'.1<0' 456' .639=;.6.' =>1;969#
13' 45106' <51' =96' 620 =/6.' .9=AA6.' 19' .9'/62' 391@' 456'9'
2=4'/6' 051960' =2.' 89;6 7' 419@6246.' >7' 5;@=2' =/=9'86'
=@>'4':2' @= '86' =2.' 0620;='47' .1' 214' 066@' 41' '2469W
9;:4' 456' '2.;A6286' 13' 456'9' 5=;A547' '8624'1;0' 1::9600190#

*<,.1+J' *-3' 7?;6-') 06,' 36/0' -6/ 3' DD09' ',, I' M-
0.+' 2.E0/' *<.+1' J 62
$' :' 6) '/01-' >*-' , *-' 81' Q?+/.=.13' O, ' +0' M.D',
) ./0' 63J' 6<' :06) ' >*-' 01' 81' >21* -' 3- =44' J' 152' 'N'
' ' 86 , ' 6=' *') 6 , *-' J 6' '/' O N' 'D' I' Q!' O ' +0'
8DDD' M$ $D ''' I' 1@' 5' N'
G' 1062J' H1B1-' /6' /01' , 66-' *-3' ./ 3' D'/' M' ,' +0' T
+0.-1/0' -6/' J M1*' /01' +/*<+' *<1' -6/' ; ?<1' A' 0' DD'/' IM' D'
.-' 0.+' +.E0/ ,' N' I' I' ,
6) 7:, ?>0' 21++' , *-' ' ' *' 5' '/' N' 62'
) 6<,' J *-3' /01' +6-' 6=' , *-' % ' ' Q/''' I' +0'
*' 6<,' J DD'' ' 0' D''

764' 456'9-89'60$62469' '241' ZZ456' 6=90' 13' 456' % ' 13' 51040 P'
<51' '0' 456'9' +=4912' # =2.' $51 <' ' =4' 62A45' 056<' >63196'
456' <51 6' <19 . ' 45=4' '4' '0' .=2A691;0' 41' '2 ;96' 45106'
<51' =96' ' => 6' 41' .6362.' 456@06 /60' ;4' V' >68=;06'
V' 06246286' =A=' 204' =2' 6/' ' <19?' ' '0' 214' 6D68;46.' 0:66.' 7#
V' 456' 56=94' 13' 456' 0120' 13' @62' '0' 3; 7' 064' '2' 456@' 41' .1'
V' 6/' P' 1.' .160' 2:4' '@@6.'=46 7' ! $ ' ' '
=2.' 456963196' 4567' :91866.' =2.' 6281;9=A6' 126' =214569#
=2.' 456' 6=945' 8124'2;60' 3; ' 13' -/'1 6286' =2.' @'0697' '2' @; W
4': '6.' =2.' /=9'6.' 319@0' (

! M-%IJ

56' <19?690' 13' '2'C;'47' 51<6/69' '2' 14569' 960:6840' .'0W
4'2A;'056.' ;2'/690= 7' V' 96>6' =A='204' 456' 'A54 P' 3' 4567'
.'.' 21' /'1 6286' 41' 456'9' 1<2' 81208'6286' =2.' 41' 456' 81@W
@12' 96=012' 13' @=2?'2.' 45696' <1; .' >6' 21' 266.' 319' 456@'
41' >6041<' 01' @;85':='20' 41' 81286=' 19' :=' '=46' 456'9' 89'@60'
;4' =3469' =' 456' 6331940' 13' '23'.6 0' =3 .' :913 'A=460' 456'9'
:9=84'860' 8124'2;6' 05=@63; ' =2.' 81;94' .=9?2600# 4567' 5=46'
456' 'A54' 13' .=7' =0' <6 ' =0' 456' <19.' 13' 1. ' 6/62' <562'
214' 6D:106.' 41' 456' 0<19.' 13' 456' @=A'049=46' =2.' 456'9' 36=9'
13' .64684'12' '0' =2' 6=9260' 13' 3;4;96' 812/'84'12' =2.' : ;2'05W
@624 OG 56' @;9.6969' 456' =.;46969' =2.' 456'91>>69' L85=W
9=84690' =0018'=46.' '2' "89':4;96 H' @=7' 62 17' 456'9' 00! '
' 608=:6' :;2'05@624' 391@' @=2' =2.' '/6' 12A' =2.'
A1' .1<2' C;'64 7' '241' 456' A9=/6# =2.' 4567' @=7' 56' 96=.7' 4;'
8128 ;.6' 45=4' V' 21' 5=9@' 05= ' 5=:: 62' 41' 456@' P' ;4'
V' =3469' .6=45' '0' 456' ;.A@624GP' =2.' 4562' 4567' 05= ' 3'2.'
45=4' <5' 6' 4567' =>;06.' 456' :=4'6286' 13' 1.' =2.' 5=9.W
626.' 456@06 /60' '2' '@:6;'46287' 4567' V' 696' 496=0;9-'
V' '2A' ;:' <9=45' =A='204' 456' .=7' 13' <9=45' =2.' 96/6 =4'12'
V' 13' 456' 9'A5461;0' ;.A@624' 13' 1.' <51' 05=' 962.69' 41'
ZZ 6/697' @=2' =8819.'2A' 41' 5'0' <19?0 P' V' 562' <' ' 4567'
V' 964;92' =2.' .'08692' >64<662' 456' 9'A5461;0' =2.' 456
<'8?6.' >64<662' 5'@' '45=4' 069/645' 1.' =2.' 5'@' 45=4'
V' 069/645' 5'@' 214 P' ' " ' ''' ' MO X' # ' '' ' (
O H 2.' <5696' '0' 56' <51' 8=2' .'0:91/6' 45606' .1849'260'
19' .627' 45=4' 4567' =96' 13' 23'2'46' '@:194=286' K' 64' ;0' 4562'
>6' 45=2?3; ' '3' <6' 5=/6' >662' ?6:4' 391@' 89'@60' 01' =491W
8'1;0' =2.' 9;'21;0# =2.' 64' ;0' >6' =0' =00'.;1;0' '2' 066?'2A'
456' 0=/=4'12' 13' 1;9' 01; 0' =2.' '2' .1'2A' A11.' =0' 0'22690'
=96' '2' .1'2A' 6/' # 96@6@>69'2A' 456' =:104 6*0' =.@12'4'12#
V' 6' 5=/6' 266.' 13' :=4'6286' # 45=4' 5=/'2A' .126' 456' <' ' 13'
V' 1.' 76' @=7' 9686'/6' 456' :91@'06 P' ' D' M HG

" '

'QQ ! ' ! ' O ' '6=::6='41';2.62'=> 6'3=840#
<5'85' 1>' 5=.' @=.6' 066@0' 41' 5=/6' 96.;86.' 5'0' 1::126240'
41' A96=4' .'33'8;4'60' 567' <696' -6/' 81=/@86.' 13' 456'9
Q

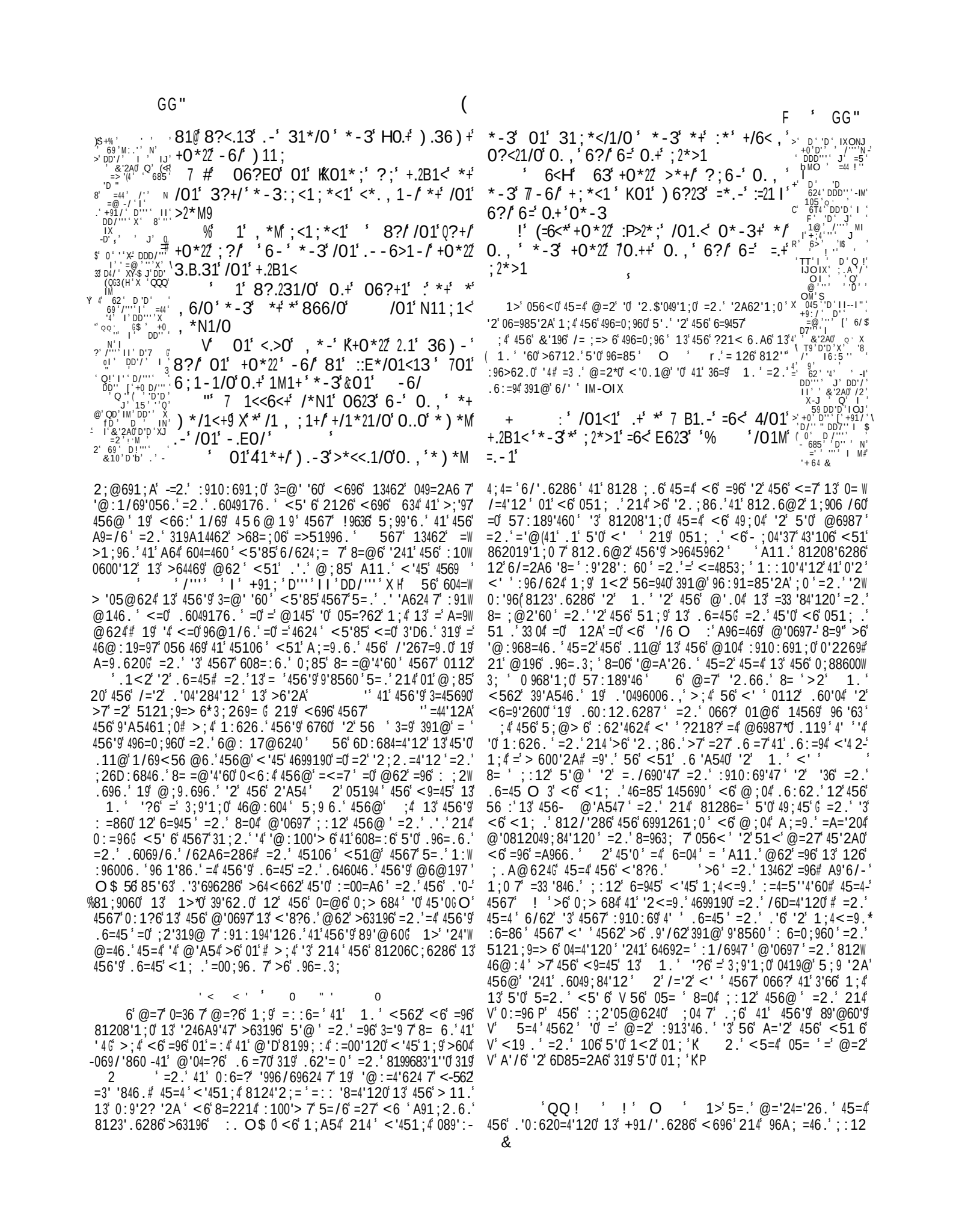

JJ

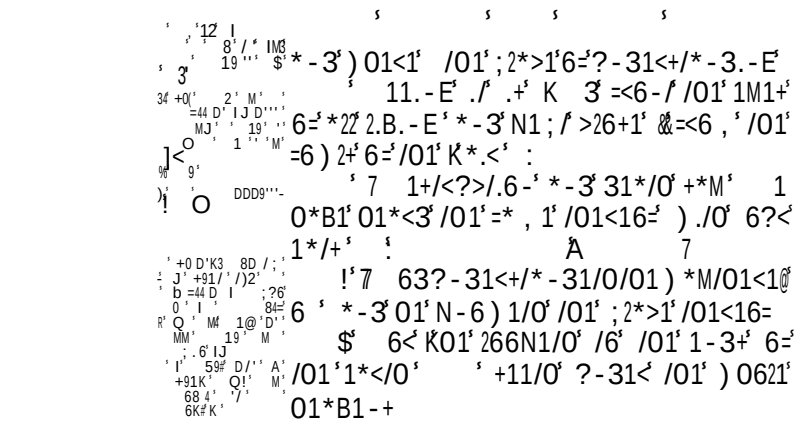

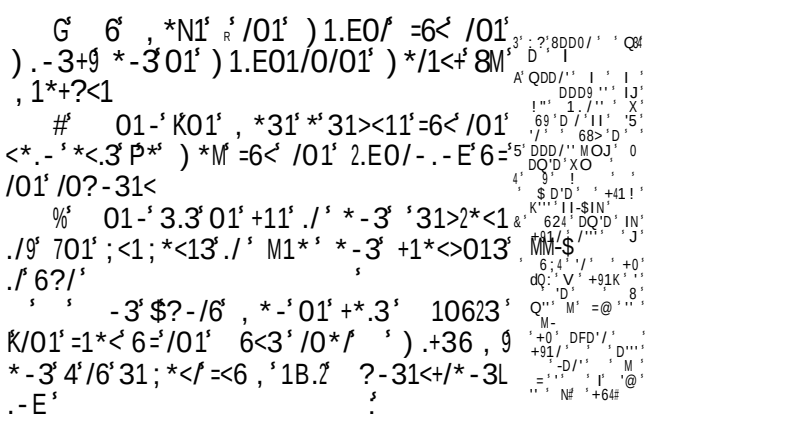

GG#

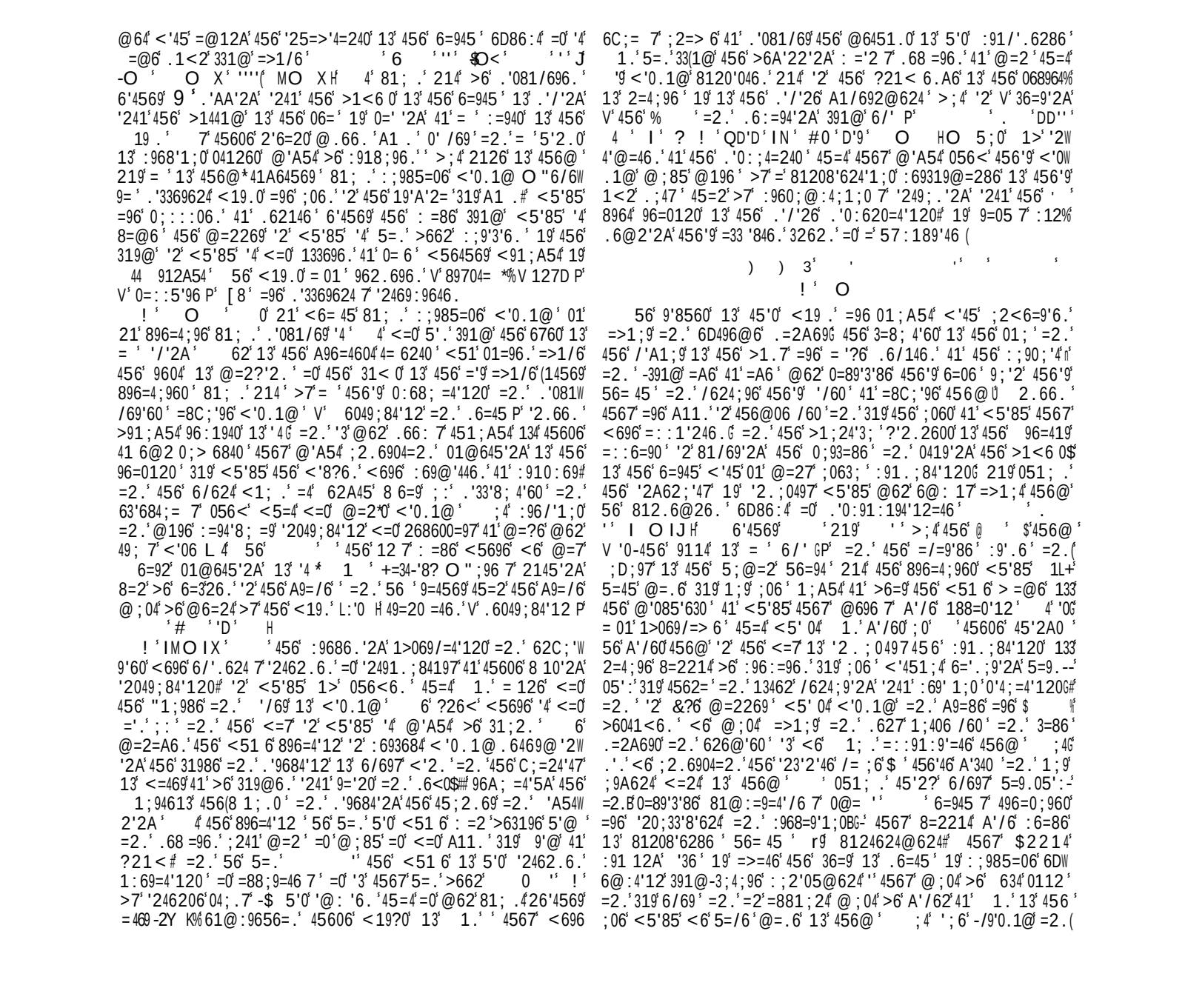

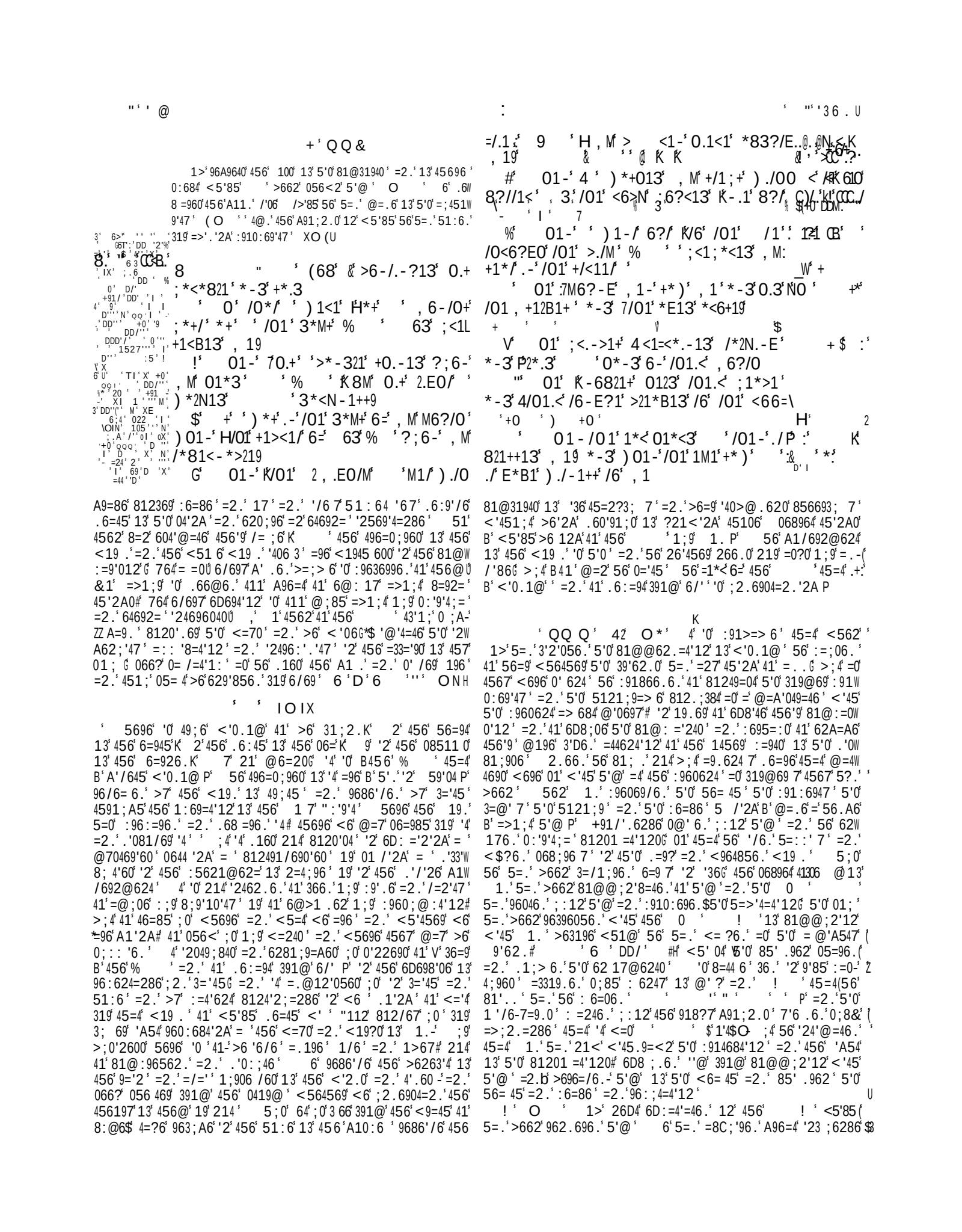

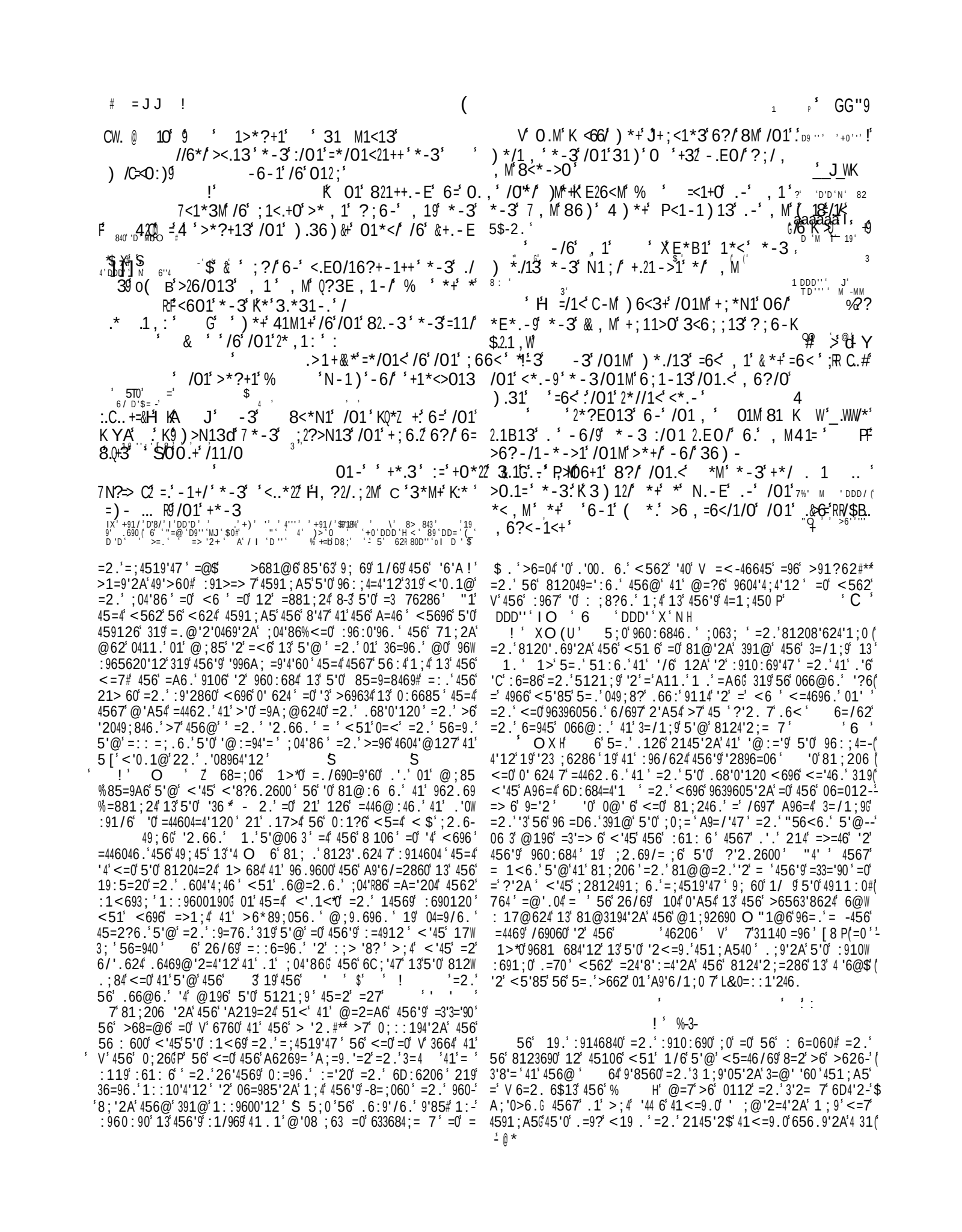

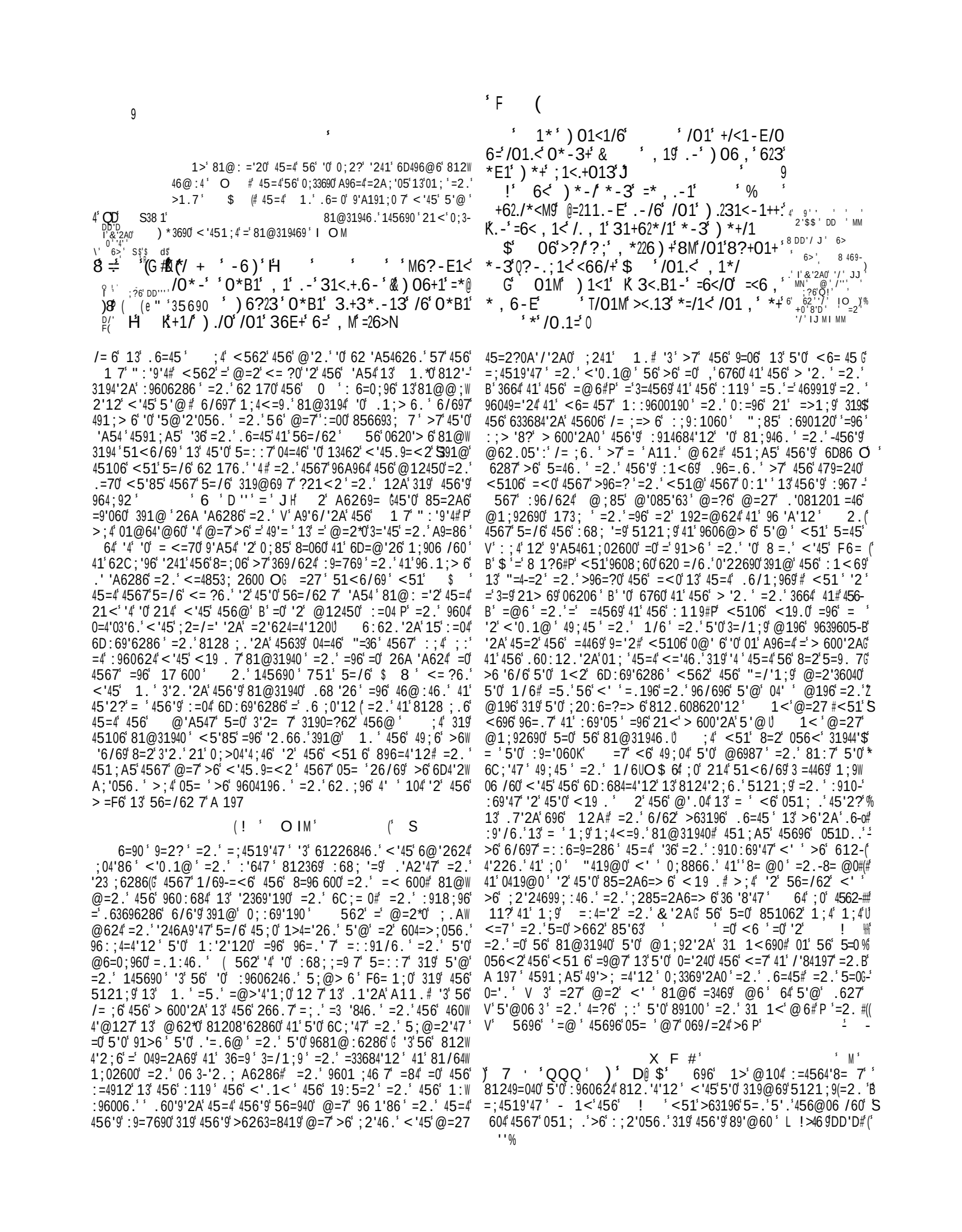

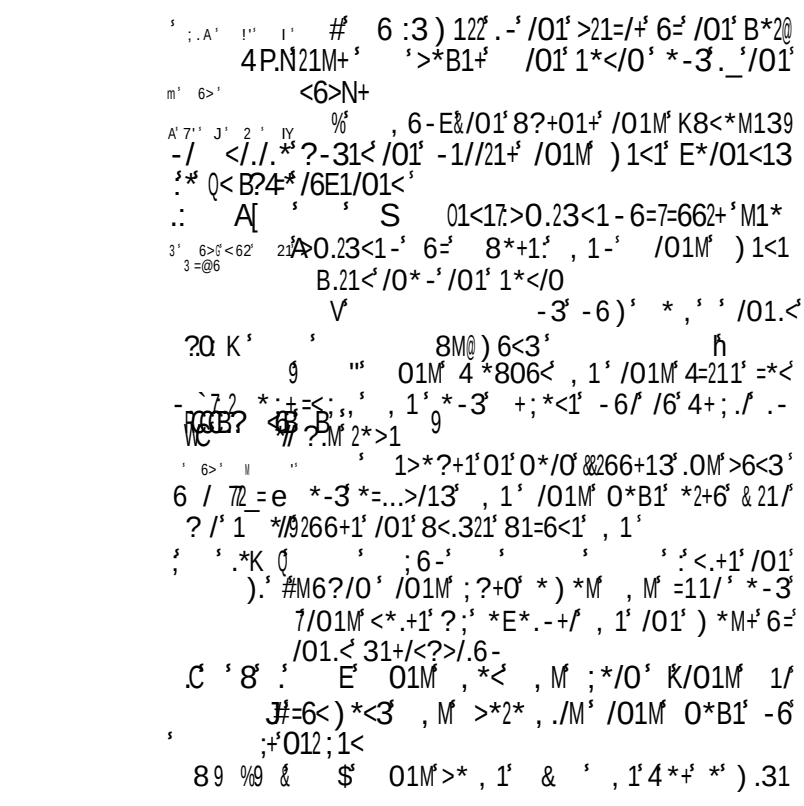

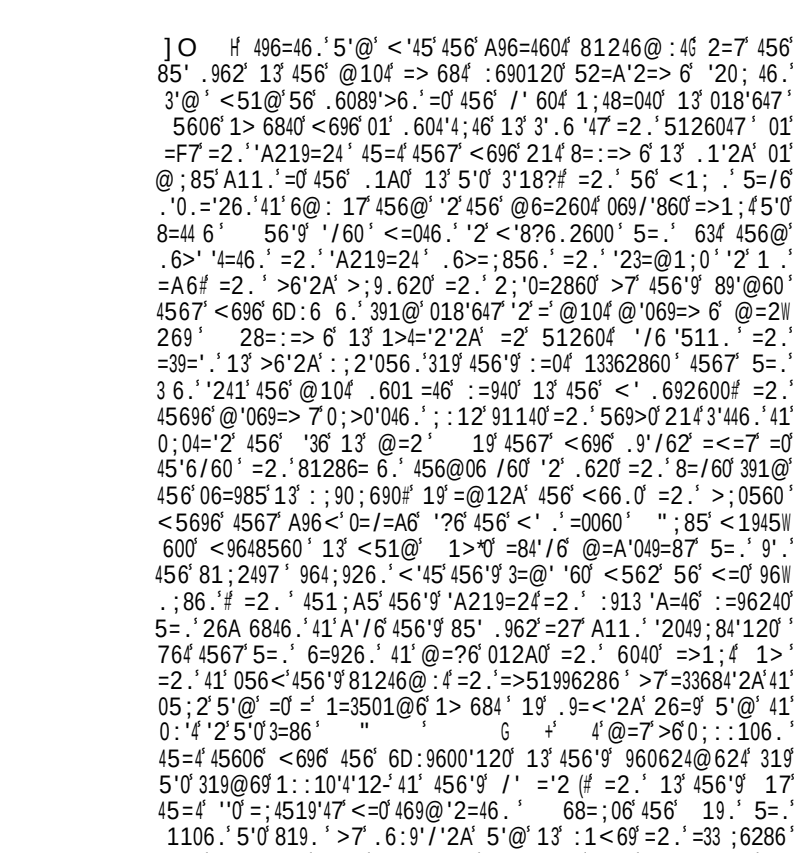

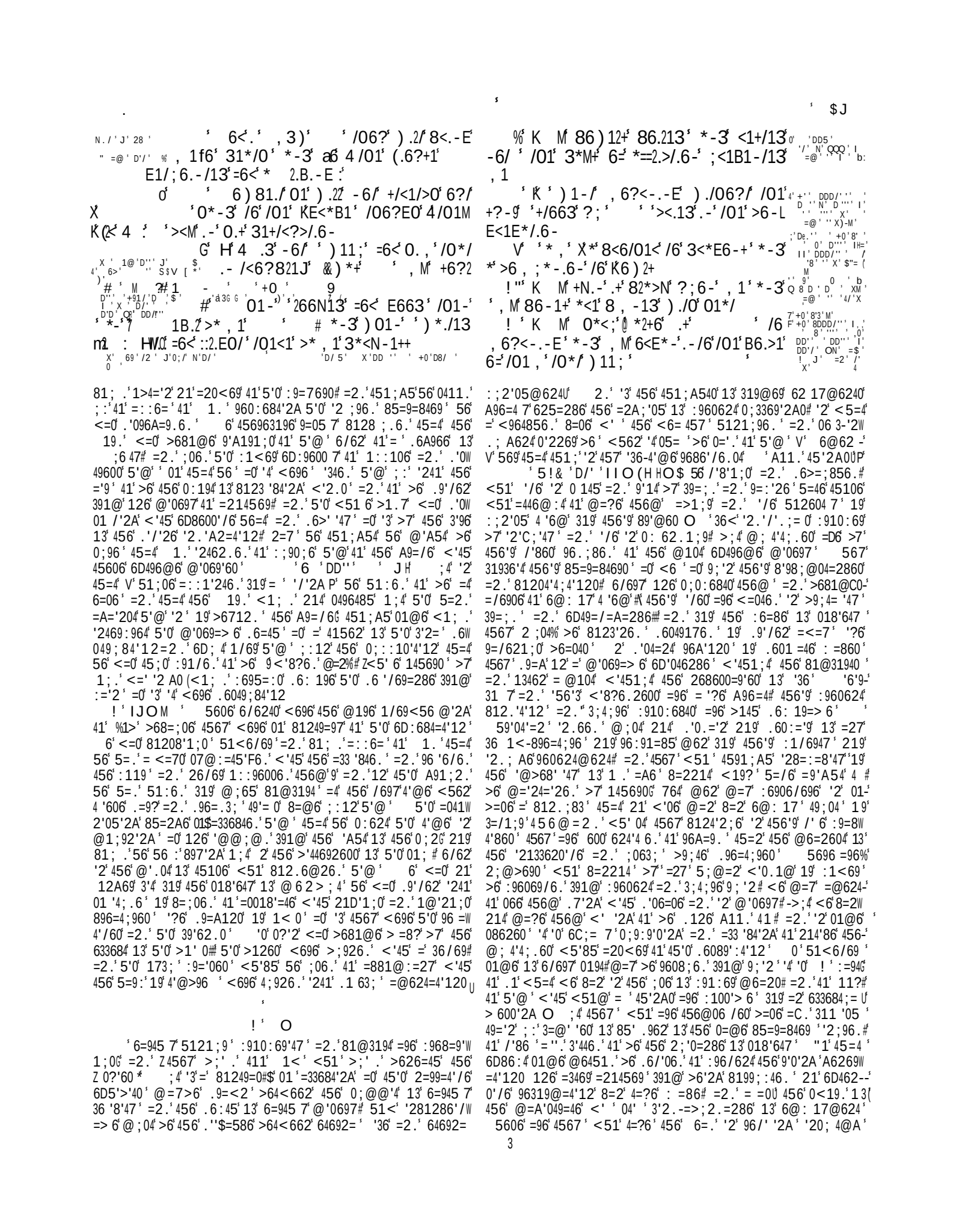

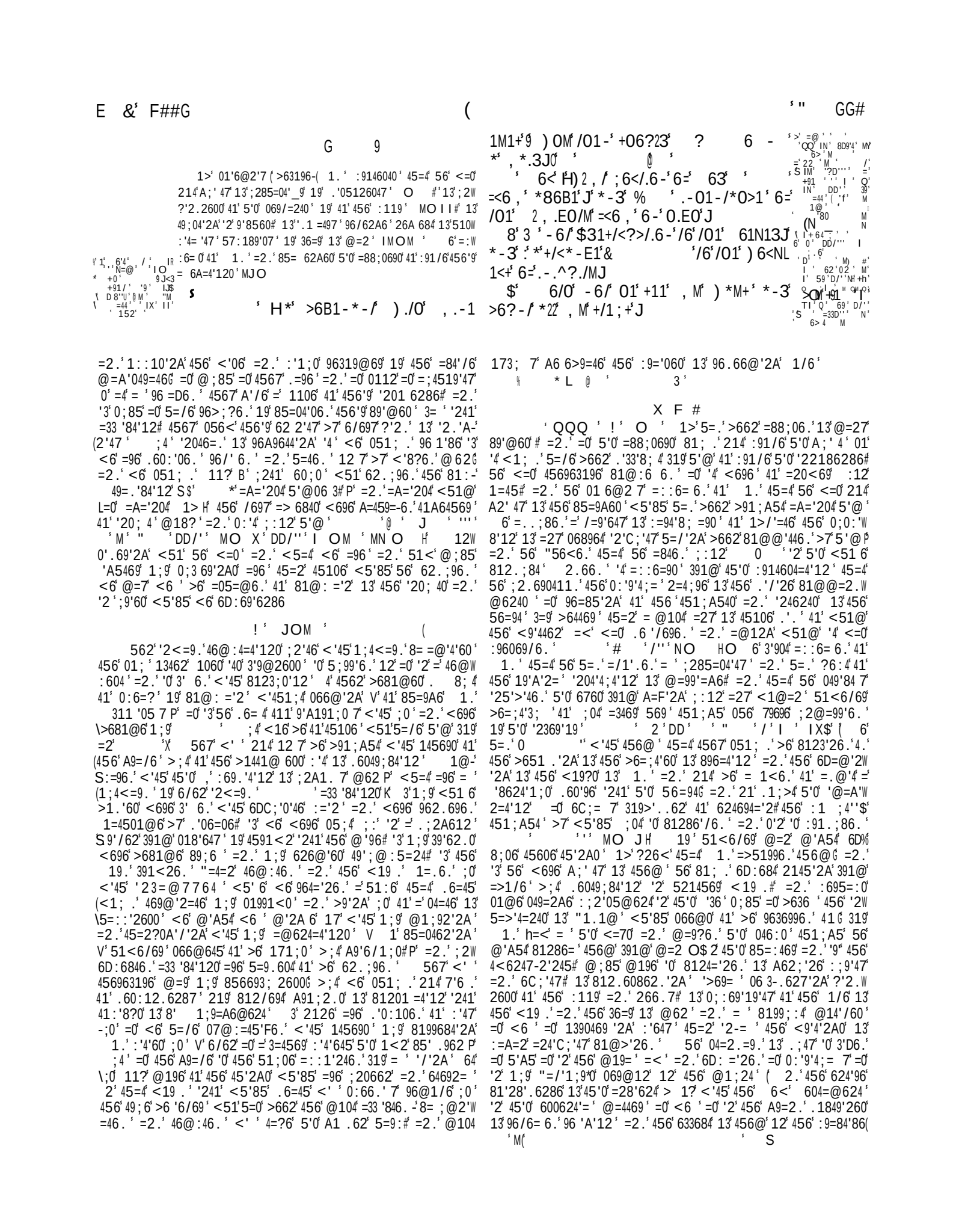

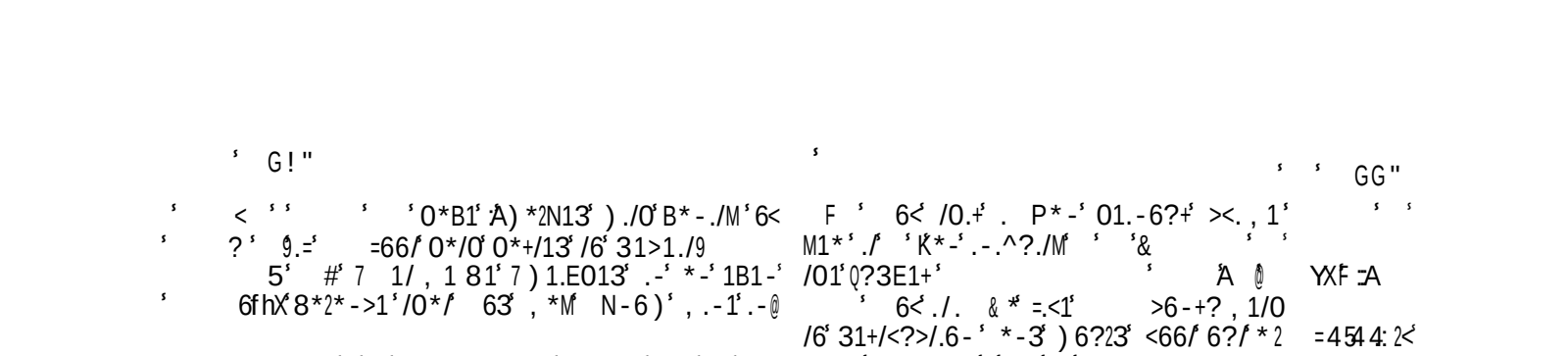

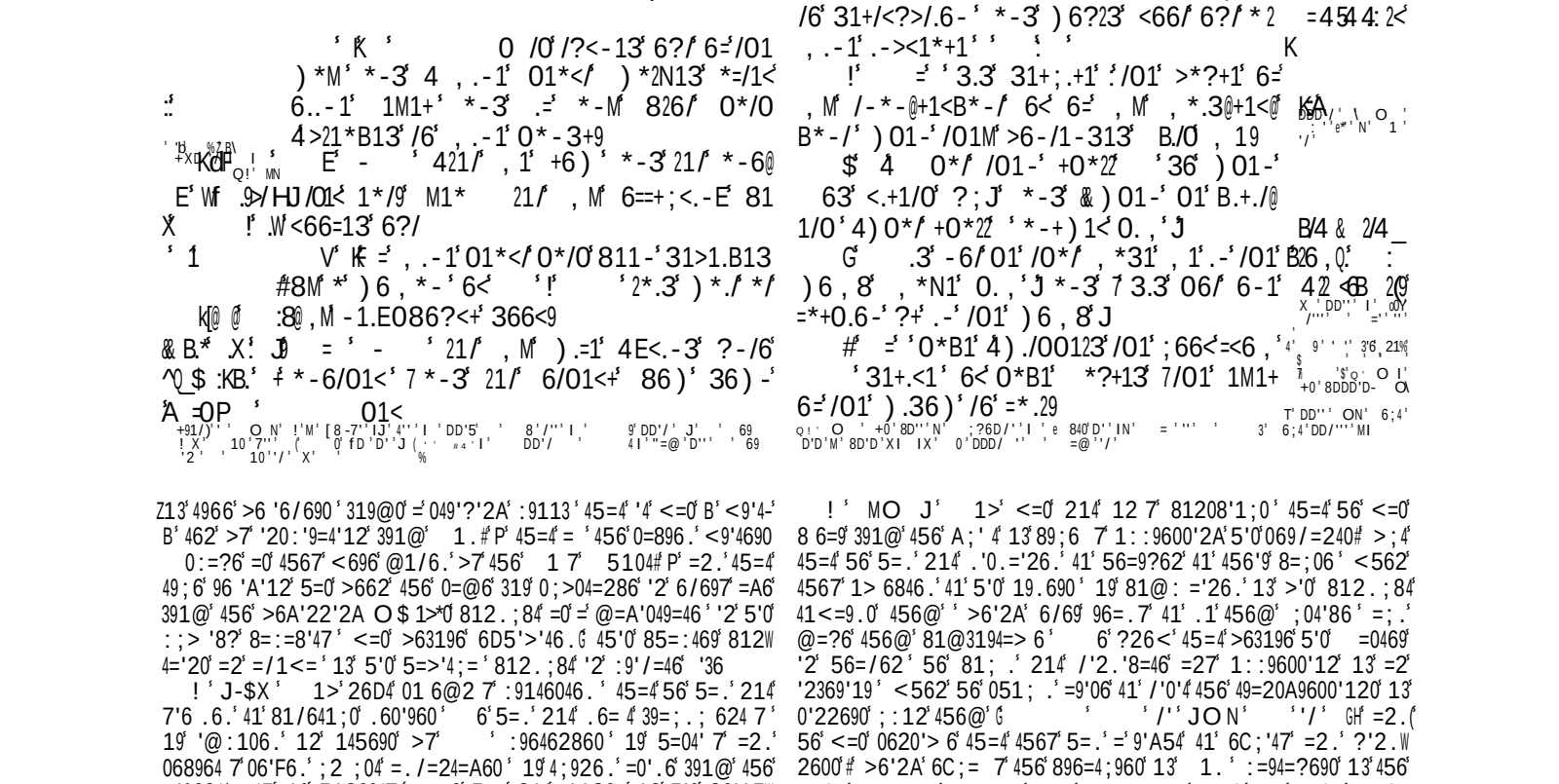

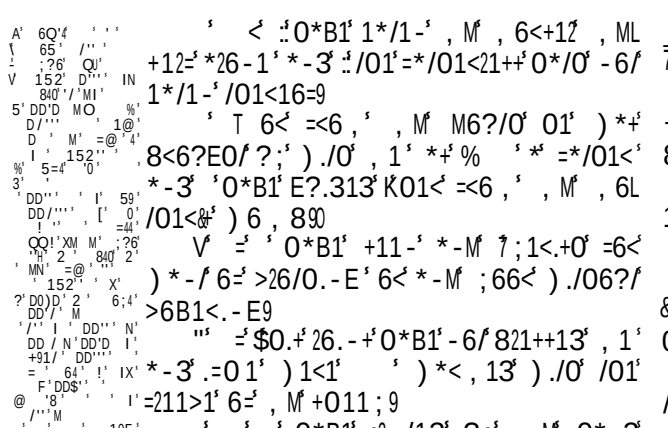

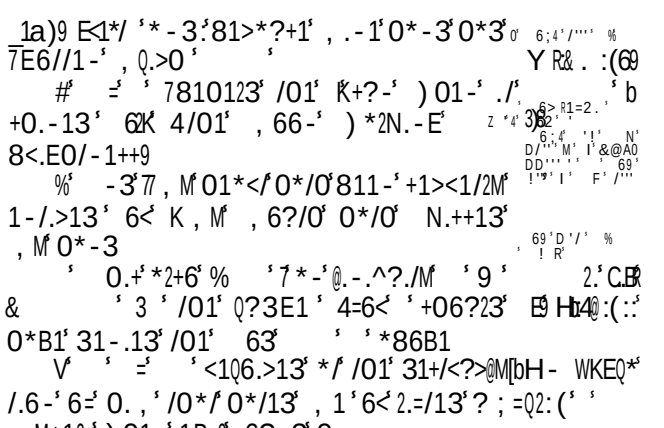

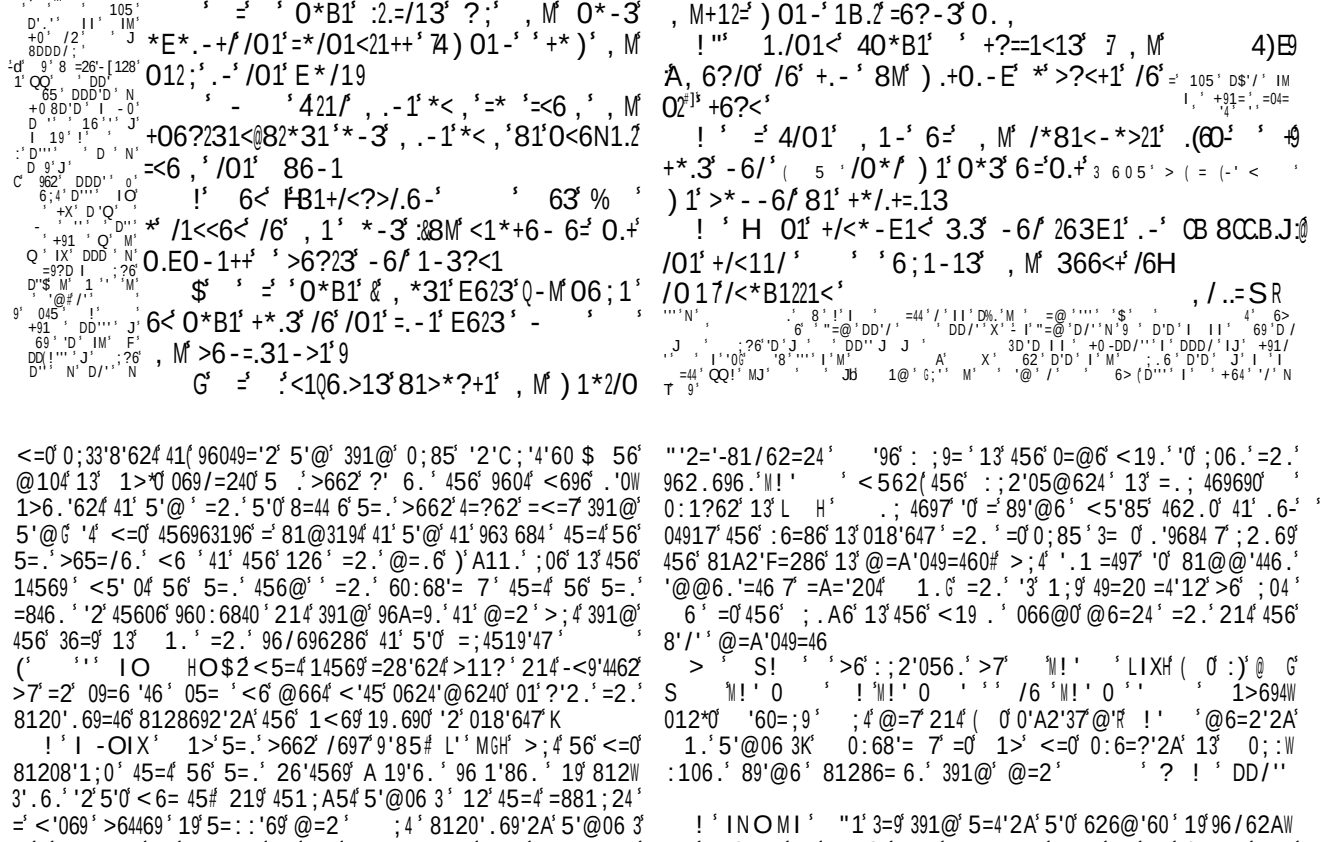

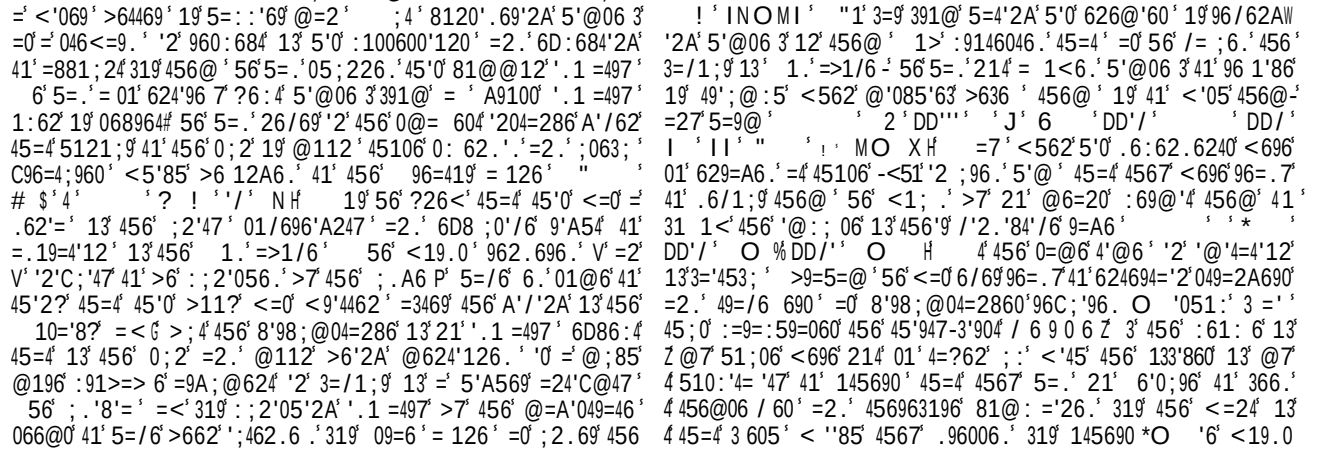

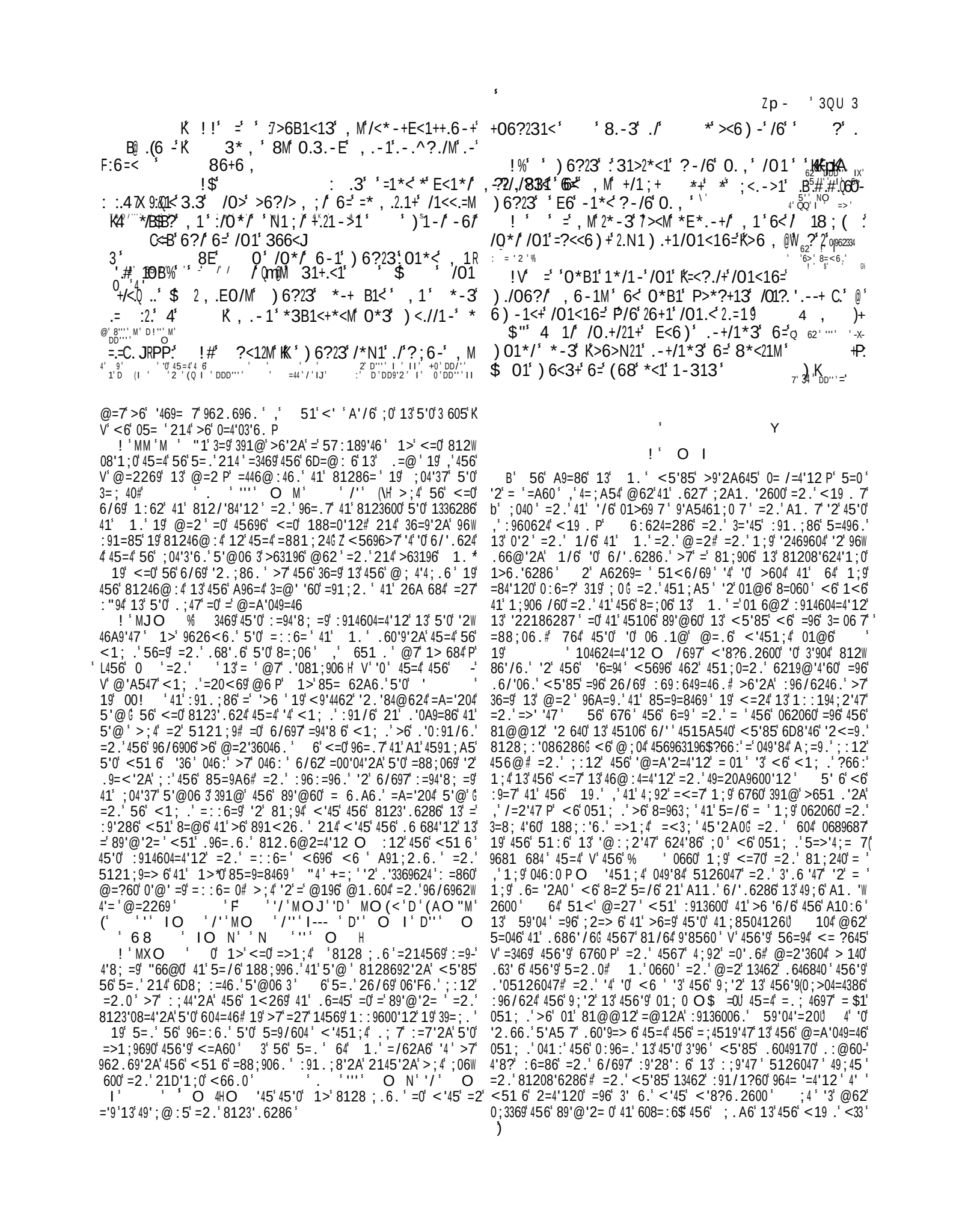

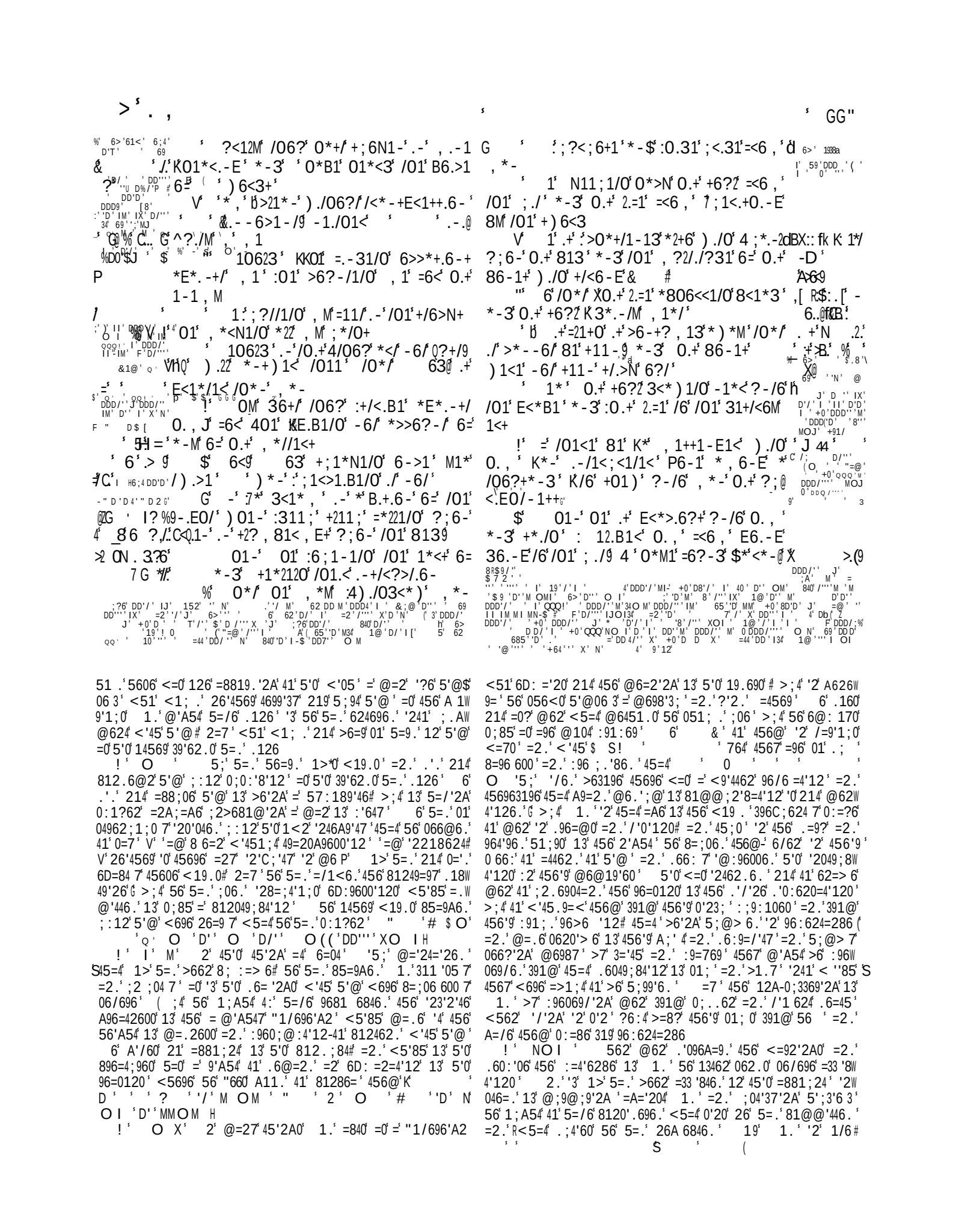

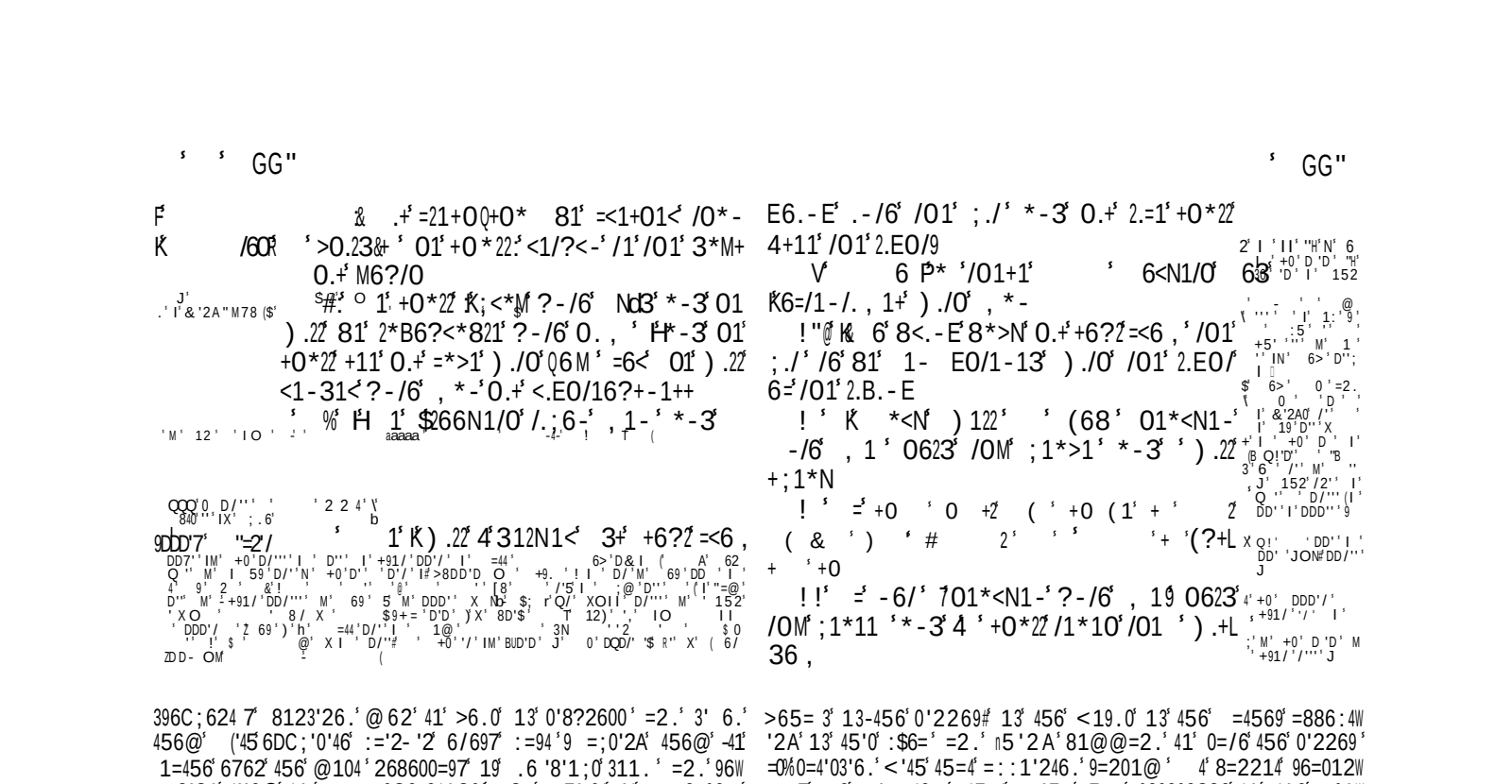

+QQQ !

'5;8=0 12456<'06 41 ;.A6@456 8=;06# =2. -85=9A60 1><'45 =99='A2'2A456 .'/'26 ;04'86 O 6=3=9@0 45=456 = -:1<693;=2.= -:693684 1. 8=2214 .1 '2'C;'47# =2.'/'2.'8=460 5'0 .6='2A0<'45 @62 OM 6056<04 1>45=456 1;A54 41 5;@W >6 5'@06 3 >63196 1.# =2.05=9:7 96:91/60 5'0 <19.0?K?H

214 04=2.>63196 456 49'>;2=13 1.>7 056<'2A 456@(45=4 4567 8=2214 ;04'37 456'9 812.;84 >63196 =36 1<0'2269# S2'51<'214.'0@=7 219 5;94 456@ 5'6 56 6=.0=A='204 456@'2'456 '>65=3 13 1. O 2'456 56=4 13 812491/6907 =2.'<562 A96=4 7=33 '846.'=2.'46@:46.'<6=96=:4 41';4469 <19.0<5'85 8=2214 >6 ;04'3'6.G =2.'3=<1906 812049;8W 4'12 >6 :;4 ;:12 4562U 45=2<6 '2462.6.'<6@66.'214 <12.69 =2.'051;.'214 >6 13362.6. O+;>'8?13362860 051;.'>6:;>'8?7 96>;?6.'19 9649=846.'41':96/624 08=2W .=#>;4<6 @=7=1<=@=2*0 A6269='85=9=8469(41'>6 A11.'=2.'764 96:91/6 5'@319 :=94'8;=9 13362860 3 $ 066@41 ;04'37 1;9<51 6 812.;4'=2.'@;92';9 =A='204 1.'2'45'0 <6=96 214 ;04G 319 <562 <6=.1:4 45'0 812W .;84'456 0;>684 '@:6=8560 456 "1/696'A2'=2.'456 311 '05' 0'23;'<19@(=99='A20 456 812.;84 13 456 <'06 =2.'9'A54W 61;0 19.'13=0 56 '23'2'46 :1<69 =2.'=;4519'47 13 1.(051;.'.646 ;0 391@45;0(812462.''$ <'45 5'@# 319 56 <'214 56 8=2214 0;>@'4 5'0 812.;84 41 1;9 ;.A@624 ;4<562 <6 8120'.69 45=4 56 6D86 0 456 21> 604 13 5'0P 896=4;960 '2=2A0 6 06 =0@;85%<0 '2 5'0 @=6047=2. A96=42600 =2.'0 '2=960:6840 8120;@@=46:693684'12# <6@;04:6986/6 45=4 6/697 1> 684'12 41 5'0 .'0:620=4'12 0 '0 96>6 '12 =2.''2A9=4'4;.6

!' OMM

56 A6269=462.6287 13 =456 19.*0 .6='2A0 <'45 @62 '0 41 6=.456@41 96:624=2.'41 4;92';241 5'@$ >;4 456:91;.8=96 600 96>6 .160 214 96A=9.451;A5 1.0:6=? 41 5'@=A='2=2.'=A='2 56 <19?0 13 896=4'12 :918 ='@ 5'0 64692=:1<69=2.' 1.56=.'=2.' 6=/6=45106(<?5- 1;4 6D8;06 <51 26'4569-<1905':5'@219 =96 45=2?3; 6 0:6=?0 >7 81208'6286#>;4 569 /1'86 '0 0' 6286.'>7 456 8 =@191;0.6@=2.0 13 @62*0 ;040=2.'==00'120 699'37W '2A.96=@0 812/67 3198'> 7 0=;4=97=9@0#>;4;2 600 456 19.'1:62 456 6=9 =2.'06=456 '2049;84'12 4567=96 0:66.3 7 319A14462 56 ;.A@6240 13 1.'12 145690 5=/6 =<=92'2A /1'86 41';0# =2.'051;.'069/6 41 <'45.9=<';0 391@1;9 0'23;':;9:1060 =2.'41''2.;86;0 41 5;@>6-1;9W 06 /60 >63196 5'@ 45=4 <6 @=7 >6 ?6:4 391@'45"':'4 13 .6049;84'12# <5' 04 5'0 @698'3;:914684'12 13';0 <562 145690=96 8;4 133=2.'<6=96 '2.=2A69 051;.'6=.';0 41 96:624=286 562 45606 @6451.0=96 '2633684;= 05=9: =33 '84'120 >681@6 456 /1'86 13 1. =04'2A 0'8?2600=2.' 6D89;8'=4'2A:='2 @=9'1;9 96 '05 13 6/697 81@3194 =2.'96W @'2.';0 13 .6=45=2.'64692'47 5'0 :918 ='@0 456 /=2'47 13 456 <19.'456 6/'(13 0'2 456 :1<69 13 1.*0 <9=45 1;9 266.'13 @6987 =2.'456 .='"A69 41 <5'85 <6 =96 6D :106.';4 51<'@=27 96:6=46.7 62.;96=B'45'0 =2.'764 96@@2;25;@>6.'=2.';285=2A6.0 4 '0 51<6/69 =41?62 319 A11.'<562 456 069/=24'"=2.'@'2'04690% 13 1. =96 0624 41 '2469:964 41 456 =33 '846.'5'0 .'0:620=4'120 =2.' <19.'5'0 '0 =A11.'069/'86 =2.''4 '0 =@624=>6 45=4 01 ! '

K +6 LM6 8 NJM 2.0?*-+)1<13 *-3+*.3

'1*<,M)6<3+'4 'M1').+1)1-4 $ +91/'' J LK19

3 E.B1' 1<?-/6 ,1' M1' /0*/ 0*B1' 01 N-6)213E1 6>' 0 G QQQ DDD4'5

!' 6<&/01' 1*</<.1/0)6<3+'*+/01>* :0?rNRW_ K,6?/0'/*+/1/0',1*/

$' 1/?+'7>066+1'/6'?+'Q?3E,1-/

36<=96 C;='3'6.'319'4'=2.'4=?6':6=0;96'2'4G =2.''4'0=@104 '@:194=24=..'4'12=85=9'47 <562 4'6'0'8?'2'510-: '4=0=96..'A6''4 7=4462.6.'>7 3='453;'2049;84190#=0'4 13462:91/60 456 @6=20 13(0=/=4'12 41 45:'9 01;0 ;4 59'04 (5'@06 3 -'0 456 :2 7 633684;=' @ $ >7 5'0 '':'9'4 56 056<0 456'0'2269 456 <=,B 13 =886:4=286=2.'0=W /=4'12'# 751'>6'6/'2A 9686'/60 456 A'34 13 9'A5461;02600$ =2.':=94=?60 13%0=284'3'8=4'12 591;A5 456#-9=201@ 13 456 =412'2A>11.'5'0 :9=7690 =96 =20<696.'5'0 01;'0 9608;6.'=2.':695=:0 5'0 5633 45=2.'81@31940=96 9604196.G 56 81@60<'45(27>63196 456 @6987-06=4=2.'>651 .0 >7 3='45 456 81;2462=286 13 ''0 968128' 6.' =4569# <5' 6 56 <='40 319 456 "=/'1;9*0=::6=9'2A 41';.A6 456%<19.'<'45 =2'@=4'2A 51:6 13 9686'/'2A 45=4 891<2 13 9'A5461;02600' <5'85'0 ='.';:'319 5'@'2'56=/62' 2 05194' 456 6760 13 456 19.'=96;:12 ' 456 <=70 13 456 85' .962 13 @62G 56 0660 456:" <562 81@@'44'2A 456'9'06896#=>1@'2=4'120# 56 0660 456@'<562 812/'286.' 13 A;'4 4567 812.6@2 456@06 /60'=>519 456'9 89'@60'=96 81/696.'<'45 05=@6 =2.'3' 6.'<'45(336=9 13 <9=45# =2.'<562'<6=97 13 456'9 0'20 4567 12A 319 .6 '/69=286G=2.'56<''=00;96.7 5=/6 @6987';:12 456@'=2.'0=/6 456@' 'DDD' X(O I '5& &'45' C$I HO$7<5=4 @6=20 016/69 <6 =96 ?6:4>=8?391@B 456':'4 41'>6 ,'62 'A54626.'<'45 456 'A54 B'13 456 7'2A P'<6 05='>600 456 19.'319 456@'=4 =04 =2.'051;.'>600 5'@'319 456@'21<'451;A5':='23;'=2.' .'049600'2A 1(456 62.'13 1;9 '/60 8199684'120 =96 456 266.3;'=2.'0=;4=97 @6=20 13 ?66:'2A;0 26=9 19 >9'2A '2A;0 26=969j 41 1.#=2.'=0=;85'=96 214 12 7 41 >6 0;>@'446.'41 >;4 41'>6 /=;6.'=0 :6.A60 13 5'0 1/6G 319 '4 '0 '@@6206 7>64469 41'>6 V 85=04626.'13 456 19.'45=2 41'>6 812.6@26.'<'45 456 <19.PO '2= 7<6 051;.' .60'96 41';04'37 145690'=0 3=9=0 '4 8=2>6 .126 8120'04W 624 7<'42 49;45-G>;4='<'06 @=2 <' '>6 =39='.'13 4.1' 04962;1;0 7 ;04'37'2A 5'@06 3# 56 <' '9=4569 56=9?62 41 96:9113=2.'686'/6 '2049;84'12'45=4 56 @=7 '2896=06 '2'<'0.1@'=2.'?21<6.A6

"

'QQQ !' !' O ' '5;'5=/'2A :=;06.'41 56=9<564569 1>'5=.'=27 45'2A 41 =20<69 :91866.6.'41 8='12 45106 :960624 41 =4462.'41'5'0 .'081;906'(6 =.W .96006.'456@'=0@62'13<'0.1@'=2.'.'08692@624# =2.' .1;>46.'214 45=4 456'9 ;2.6904=2.'2A0 <1;.' .68'.6' <564569 456'6D:9600'120 <5'85 1>'5=.';06.'<696 :91:69 19 214 =0'96=.'7 =0'456 :=46 .'04'2A;'0560 456 4=046 13 @6=4G V 319 456'6=9 051;.'497 <19.0 =0'456 @1;45 4=04-' V 645 311.P 5'0(1;A54 41'>6 456'8=06 =2.'<=0 01 <'45 @62 13 ?21<6.A6' 6 .60'96.'456963196 45=4 8694='2 :9'28':60 @'A54 >6 ='.'.1<2 =8819.'2A 41(<5'85 4567 @'A54 319@'=';.A@624# =2.'45=4 4567 <1;.'812369 =@12A

!'

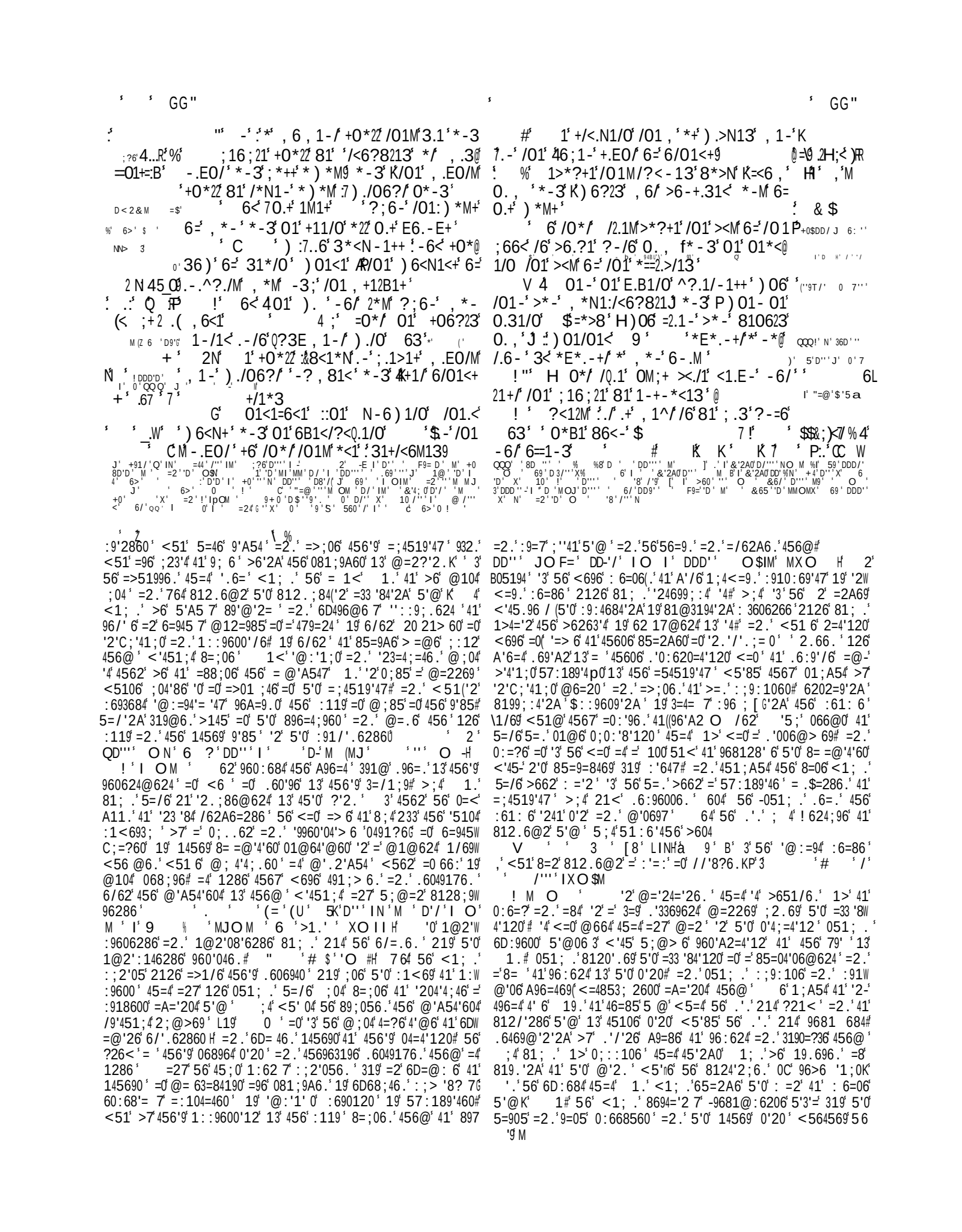

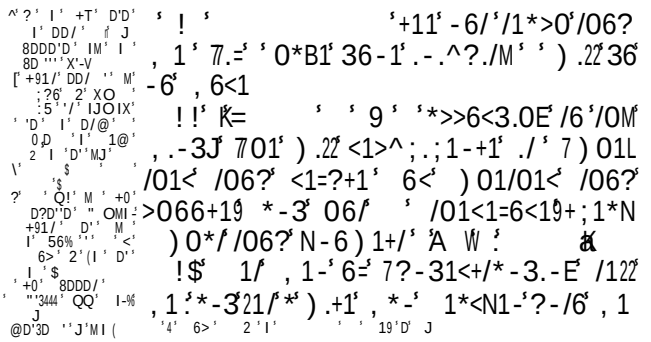

+ QQQ !

45 ; 3 ; 94569 96 : 91 / 60 1 > *0 < 19 . 0 '2 ; 04 ' 37 ' 2A 5 ' @ 06 3# =2 . 056 < 0 45 = 4 456 6336840 13 @ = 2 * 0 812 . ; 84 6D462 . 41 @ = 2 = 126 =2 . 214 41 1 . O X 6 1 > W 069 / 60 45 = 4 '3 1 . 56 = 9 214 456 847 13 456 1 : : 96006 . '4 '0 >68 = ; 06 4567 . 1 214 = . . 9600 $ ' @ = 9 ' A54 _ - $ M 6 6D51940 1 > 41 : = 4 ' 6286 =2 . 49 ; 04 '2 1 . # O

M + ; *N1 , 6<16B1< * - 3 +*.3 * *// >.. !#+0 K 2..-N1+/ /06? /0.+ /6 81 <.E0/ 8 /06? +*.3+/ & M <.E0/16?+-1++ CB. C C , 6<1 /0*-63&J > ! 6< /06? +*.3+/ H 0*/ *3B*-/*E1 C.. ! *:) .22 ./ 81 ? -/6 /011J 0*/ ;<6=./ %' 9 ',>7; ' +0*22 0*B1 '3 9 ' =<6 , , M + ,

$) .22 / * - +) 1< /011 * - 3 $/0M >6 , L 4 6> ! ' A ; * - .6 - +) ./0 /011 G K 66N ? - /6 /01 01*B1 - + * - 3 +11 * - 3 810623 01 >26?3+) 0.>0 *<1 0.E01< /0*/ /06? # = /06? +.- - 1+= :) 0*/ 361+/ /06? *E*.-+/ 0. , \ 6< .= /0M /<*-+E<1++.6-+ 81 , ?2/.;2.13) 0*/ 361+/ /06? ?-/6 0. , J % = /06? 81 <.E0/16?+ /) 0*/ E.B1+/ /06? 0. , J 6<) 0*/ <1>1.B1/0 01 6= /0.-1 0*-3J H X 0M) .>N13-1++KK 0?</ * , *-? /06? 4 * - 3 /0M <.E0/16?+-1++ & /01 +6 - 6= , * - $) .22 / * - +) 1< /011 * - 3 $/0M >6 , L 4 6> ! ' A ; * - .6 - +) ./0 /011 G K 66N ? - /6 /01 01*B1 - + * - 3 +11 * - 3 810623 01 >26?3+) 0.>0 *<1 0.E01< /0*/ /06? # = /06? +.- - 1+= :) 0*/ 361+/ /06? *E*.-+/ 0. , \ 6< .= /0M /<*-+E<1++.6-+ 81 , ?2/.;2.13) 0*/ 361+/ /06? ?-/6 0. , J % = /06? 81 <.E0/16?+ /) 0*/ E.B1+/ /06? 0. , J 6<) 0*/ <1>1.B1/0 01 6= /0.-1 0*-3J H X 0M) .>N13-1++KK 0?</ * , *-? /06? 4 * - 3 /0M <.E0/16?+-1++ & /01 +6 - 6= , * -

V 456 9 A1 2A0 # P 45696 0 21 068964 8 = / 692 19 @ . 2 A54 W .=9?2600 V <5696 456 <19?690 13 2C ; 47 8=2 5 . 6 456@ - V 06 / 60P 19 456 9 89 @60 391@ 456 9 1@2 : 960624 ; . A6 # 19 <5696 4567 @=7 056 469 456@06 / 60 391@ >0 1@2 : 14624 2 . A2=4 12 ; 4 56 < 26 / 69 A / 6 =27 @=2 8= ; 06 41 = : W : 6= 391@ 5 0 ; . A@624 >7 =7 2A ; : 12 5 @ @196 45=2 56 . 6069 / 60 - 6 ?21<0 456 <19?0 13 = @62 1 2 . 0660 3= 9 @196 6 / 2 6 / 697 126 C3 ; 0 45=2 <6 0 ; 0 : 684 45696 3196 2 5 0 @104 4699 > 6 ; . A@6240 5 0 ; 04 86 @ ; 04 >6 =8?21< 6 . A6 # =2 . 6 / 62 <562 V 456 <8?6 . 05= >6 4 ; 926 . 241 56 , =2 . V = 456 2=4 120 45=4 319A64 1 . P 456 : ; > 05 2A 13 456 9 89 @60 . 6@12049=46 456 9 A5461 ; 02600 13 456 9 . 96=. W 3 ; . 11@ ; 4 456 / 62A6=286 13 456 @ A547 6 4569 5696 19 5696=3469 <# >6 @104 4699 > 6 =A=204 = : 104=46 : 91 W 3600190 13 5 0 51 7 96 A 12 # 45106 <51 5=/6 . 6 >69=46 7 96 6846 . 5 0 = ; 4519 47 =2 . 5 0 A10 : 6 # =2 . 0 ; 85 =0 5=/6 8 1?6 . 456 9 =@>4 1 ; 0 . 60 A20 ; 2 . 69 =5 57 : 189 4 8= : 91360W 0 12 13 : 647 (62 13 45606 85=9=84690 < : 695=: 0 >6 . 0= : : 1 246 . =2 . 6D : 106 . 2 45 0 <19 . 319 =5 <=92 2A 41 145690 =2 . 41 : 96 / 624 456 63368 13 456 9 89 @60 4 0 51 < 6 / 69 8694=2 45=4 45106 <51 5=/6 456 19 . 319 456 9 =. / 690=97 @ ; 04 6 / 624 ; = 7 >6 <964856 . ; 4 3 V 56 >6 V 319 ; 0 <51 8=2 >6 =A=204 ; 0 KP 3 56 A 6 C ; 642600 <51 V 8=2 896=46 491 ; > 6 KP 56 0 =2 . 6969 0 62 / 621@6 . 412A ; 6 456 : 69068 ; 419 0 89 ; 6 9=A6 456 46@ : 469 0 @= W 8 1 ; 0 =00= ; 40 < 45 : = 2 : 1 / 6947 4194 ; 960 =2 @ : 62 . 2A . 6=45 2 / = 2 =446@ : 4 41 962 . 69 45106 @ 069 => 6 <51@ 1 . 81@31940 19 41 06 : =9=46 5 0 : 61 : 6 391@ 5 0 1 / 6 5 0 B 2 . 66 . 0 456 569 4=A6 13 456 069 / =240 13 456 % 5 & > ; 4 4 0 = 01 : 91 : 106 . 41 456 85 63 13 0 22690 # =2 . 85=04 62 2A0 13462 8128 ; 9 <45 5 0 <19 . 2 <=92 2A 456@ 41 V 3 66 391@ 456 <9=45 41 81@6 P 4 0 @664 45=4 <6 051 ; . =. . 9600 1 ; 906 / 60 ; 241 1 . <562 56 =33 840 ; 0 < 45 456 =2A ; =A6 13 5 ; @ > 6 0 ; > @ 00 12 8123600 2A 1 ; 9 49=20A960W 0 120 =2 . : 9=7 2A 41 >6 3 ; 94569 62 A5462 $ 2 456 ?21<W 6 . A6 13 5 0 49 ; 45 =2 . 2 =2 =8C ; =24=286 <45 1 ; 9 1<2 0 23 ; 2600# =2 . 45=4 56 <1 ; . 28 26 =2 . 62=> 6 ; 0 41 96W : 624# =2 . 41 3190=?6 = 1 ; 9 0 20# 45=4 ZZ <5696 <6 5=/6 V . 126 2 C ; 47 <6 @=7 . 1 01 21 @196 P 562 <6 =96 >91 ; A54 41 45 0 39=@6 13 0 9 4 <6 05= 066 4 ; 296=012=> 6 41 (>D : 684 45=4 @=44690 051 ; . >6 =8819 . 2A 41 1 ; 9 @ 2 . 0 # <6 05= : 6986 / 6# 45=4 <564569 <6 963 ; 06 19 851106 1 . <' 85=0462 ; 0 =0 @ ; 85 =2 . =0 12A =0 56 0660 A11 . # =2 . : 91>=> 7 45 0 <' ?>6 # 4 <6 456 91 . $2 . <6 81@6 456 8199684 12 ; 4 = =0 51 <' 13462 =96 1 ; 9 46@ : 690 =2 . 812W . ; 84 81249=97 41 -45 0 96=012=> 6 04=46 13 @ 2 . U O 562 <6 5=/6 0 : 1?62 = <6 ?21< @62 13 ; 2 . 6904=2 . 2A =2 . <' 0 . 1@ <' =A966 45=4 <6 5=/6 ; 44696 . 45 2A0 <5 85 0 : 9=2A 391@ 'AW 219=286 13 69919 19 0=/1 ; 9 13 : 9 . 6 =2 . 2A9=4 4 ; . 6# 2=7 <6 05= 13462 ; : 12 = 96 / 6< >6 81208 1 ; 0 13 4 1 ; 906 / 60 0 3=9 =0 45 0 6@>1 . 620 <8?6 . @62 2 456 9 89 @60 19 5=9 . 620 456@ 2 456 9 : 96 ; . 860 4 051 ; . >6 1 : 62 7 96W 49=846 . # =2 . = 81286926 . 051 ; . 81@>26 41 812 / 286 456 13362 . 69 =2 . >9 2A 5 @ 41 96 : 624=286 5 0 0 =2 =84 13 A62 ; 26 39 62 . 05 : G > ; 4 <6 051 ; . >6 8=963 ; 214 41 . 1 4 <45 =0 : 69 47 19 41 96 : 96062 456 <19 . 0 =2 . =84 120 13 1 ; 9 >964 ; 962 =0 <1906 45=2 4567 =96 4 0 51 <6 / 69 . 60 9=> 6 319 ; 0 = 41 >6 49 6 . 81@ : 646 7# =2 . 6 / 62 41 5=/6 1 ; 9 =33 84 120 8124 2 ; 6 . 4 4567 5=/6 . 126 456 9 <19?G 319 4 0 >64469 41 >6 06 / 696 7 96 : 91 / 6 . =2 . 85=04626 . 45=2 41 >6 634 41 : 6906 / 696 2 96>6 12 41 : 910 : 69 2 2 C ; 47 41 49 ; @ : 5 2 69919 * =2 . 41 @ ; 4 : 7 $ / 19 . 0 =2 . 49=20A9600 120 =A=204 1 3

"

QQQ ! ! OM 0 1> =446@ : 46 . 21 =20<69 5 ; : 91866 . 6 . 04 3 ; 94569 41 96 : 91 / 6-5 0 @ : 91 : 69 =2W A ; =A6 1> 5= . =>1 ; 96 . 41 : 91 / 6 45=4 45696 <=0 21 6D=84 . 089 @ 2=4 12 2 45 0 <19 . >64<662 456 9 A5461 ; 0 =2 . 456 <8?6 . # =2 . 56 066@6 . 41 5 ; 41 =00694 45=4 4 <1 ; . >6 21 = . / =24=A6 41 =27 126 L=0 4 5= . >662 2126 41 5 @ H 41 066? . ' A624 7 41 >6 8 6=206 . 391@ 0 2 5 0 56 451 ; A 4 6C ; / = 624 41 0=7 2A V 45=4 5 0 9 A5461 ; 02600 <=0 @196 V 45=2 1 . 0 G P 319 56 . . 5 0 . ; 47# > ; 4 1 . . 214 3 ; 3 5 0 : 91@ 060 2=7 56 : ; 2 056 @ @196 06 / 696 7 45=2 ->6 . 6069 / 6 1> 5= 214 0 : 1?62 6D=84 7 45606 <19 . 0 =2 . 8694=2 7 5= . 21 0 ; 85 @6=2 A G 5 ; 4 56 5= . 91 : 6 $1@6 6D : 9600 120 8= : => 6 13 >6 2A 45 ; 0 ; 2 690411 . # =2 . 4 <=0 : 91 : 69 4567 051 ; . >6 214 86 . 604 145690 051 ; @=?6 = >= . ; 06 13 456@ 2 ((K3 (= D O -DD -$ 3 DD / O H 3 >6 8 6=206 . $ LMH (2= @# @196 V 45=2 >7 @7 0 2 P \ " + 5 0 = : 6=90 41 >6 456 @196 6D=84 962 . 69 2A Z 5=4 : 913 4 05= 5 / 5=/6 ->7 @7 9 A54 Z 61 ; 02600 @196 45=2 >7 @7 0 2 K * (! O 2=20<69 41 1> =2 . 41 45106 <564569 : 960624 19 =>0624 <51 <696 . 0 : 106 . 41 0 . 6 <45 5 @ ' 5 ; 8= 6 . > 0 =4462 4 12 4= $ / 0 > 6 56=/620# 456 / 697$ 1 ; . 0 &J

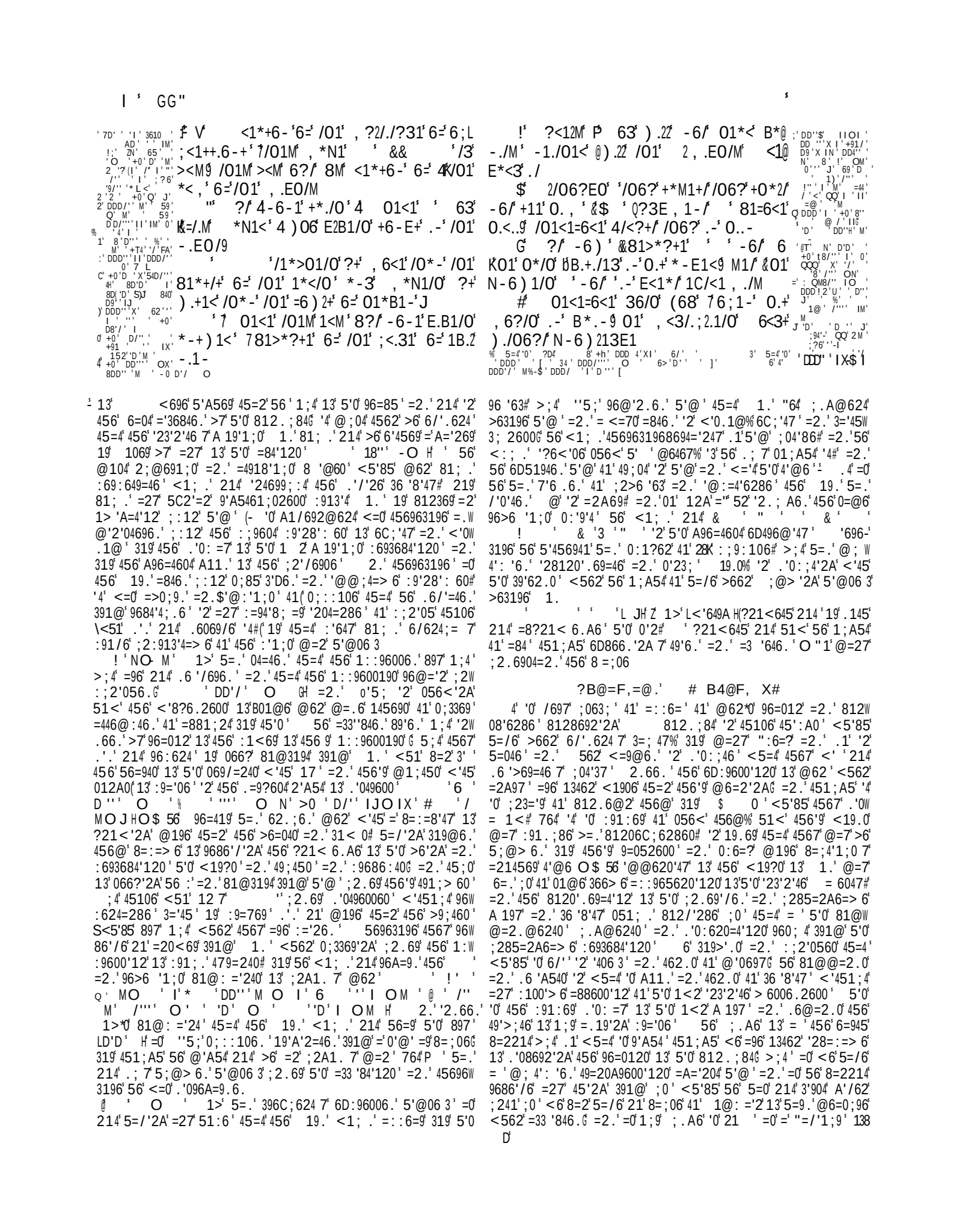

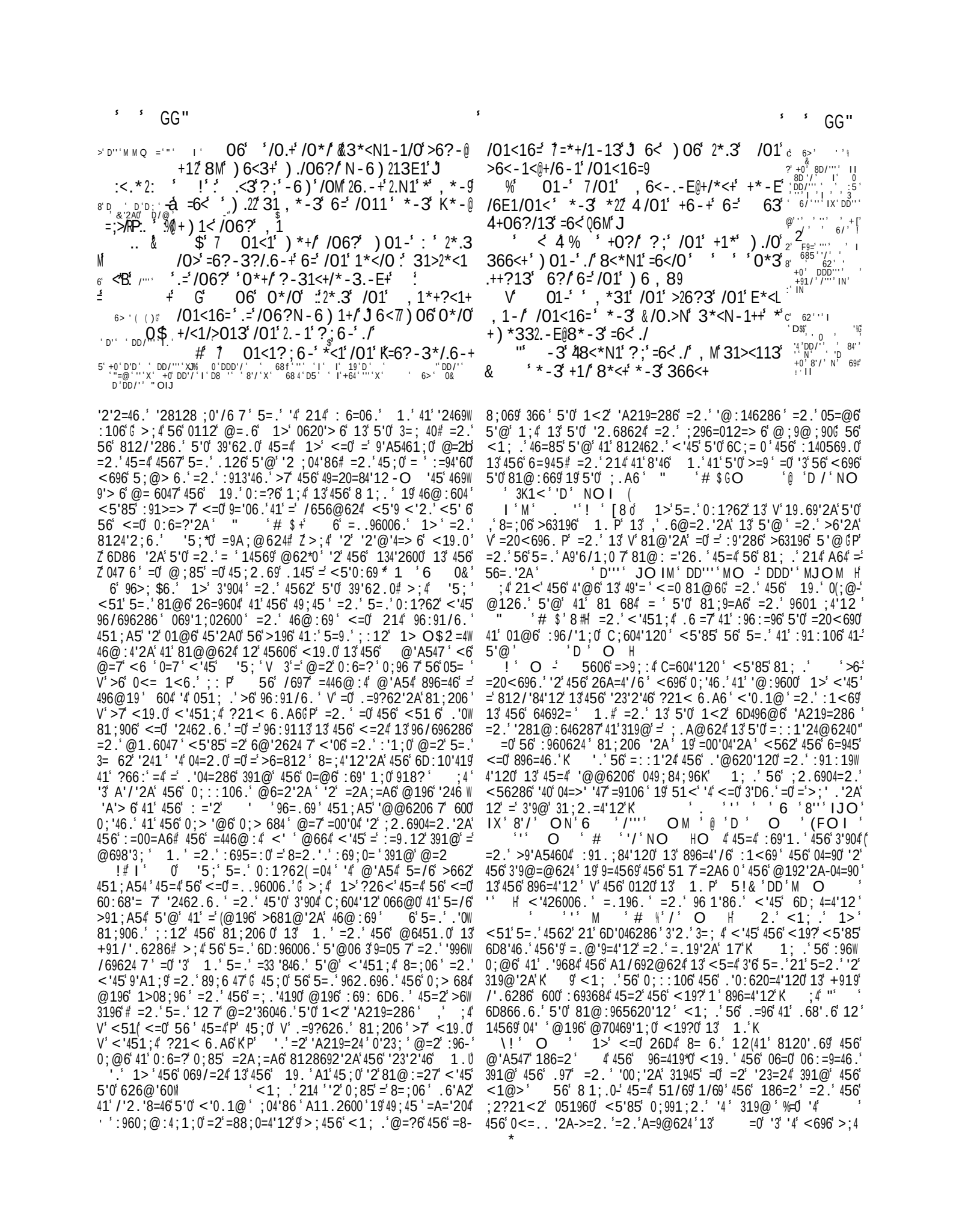

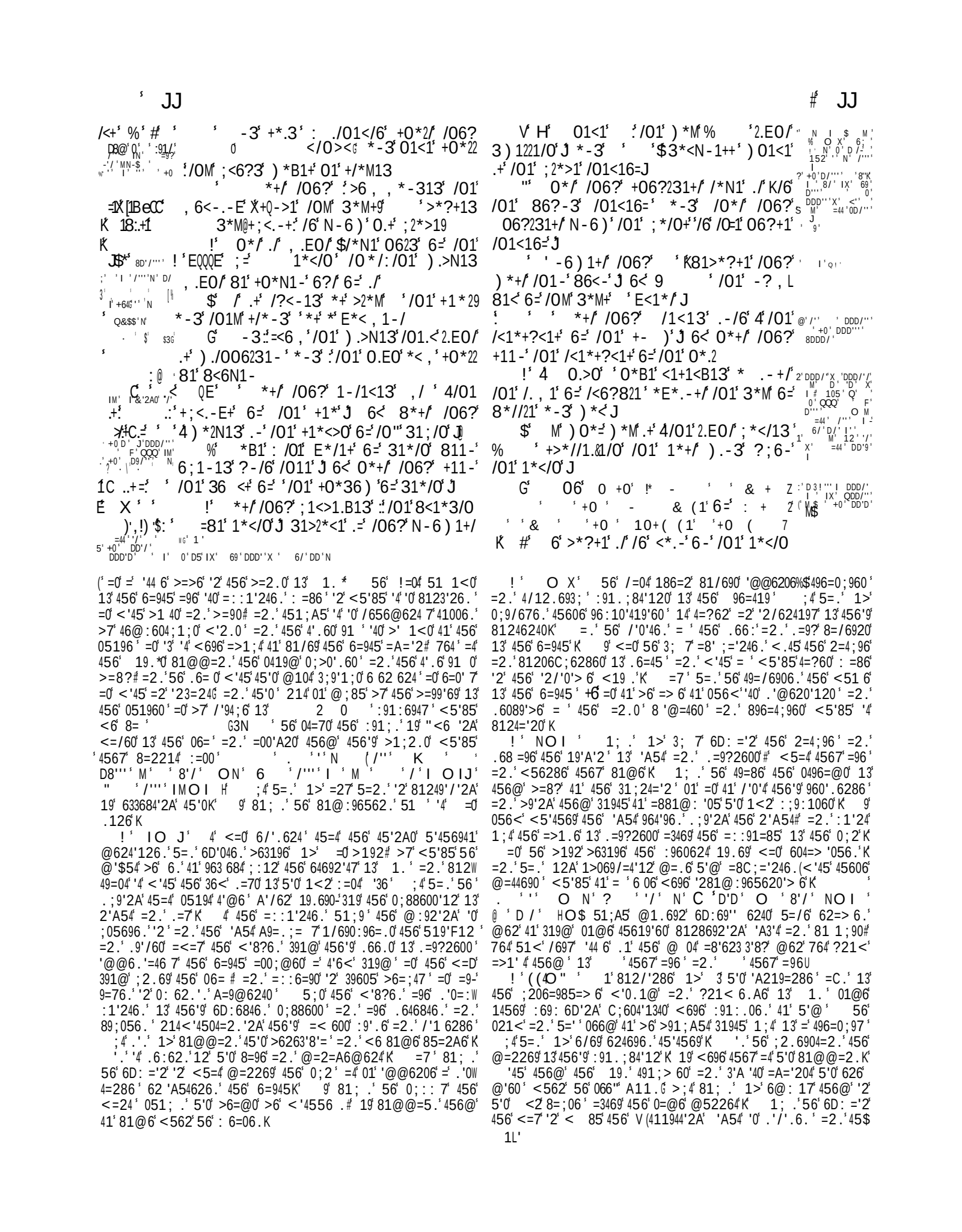

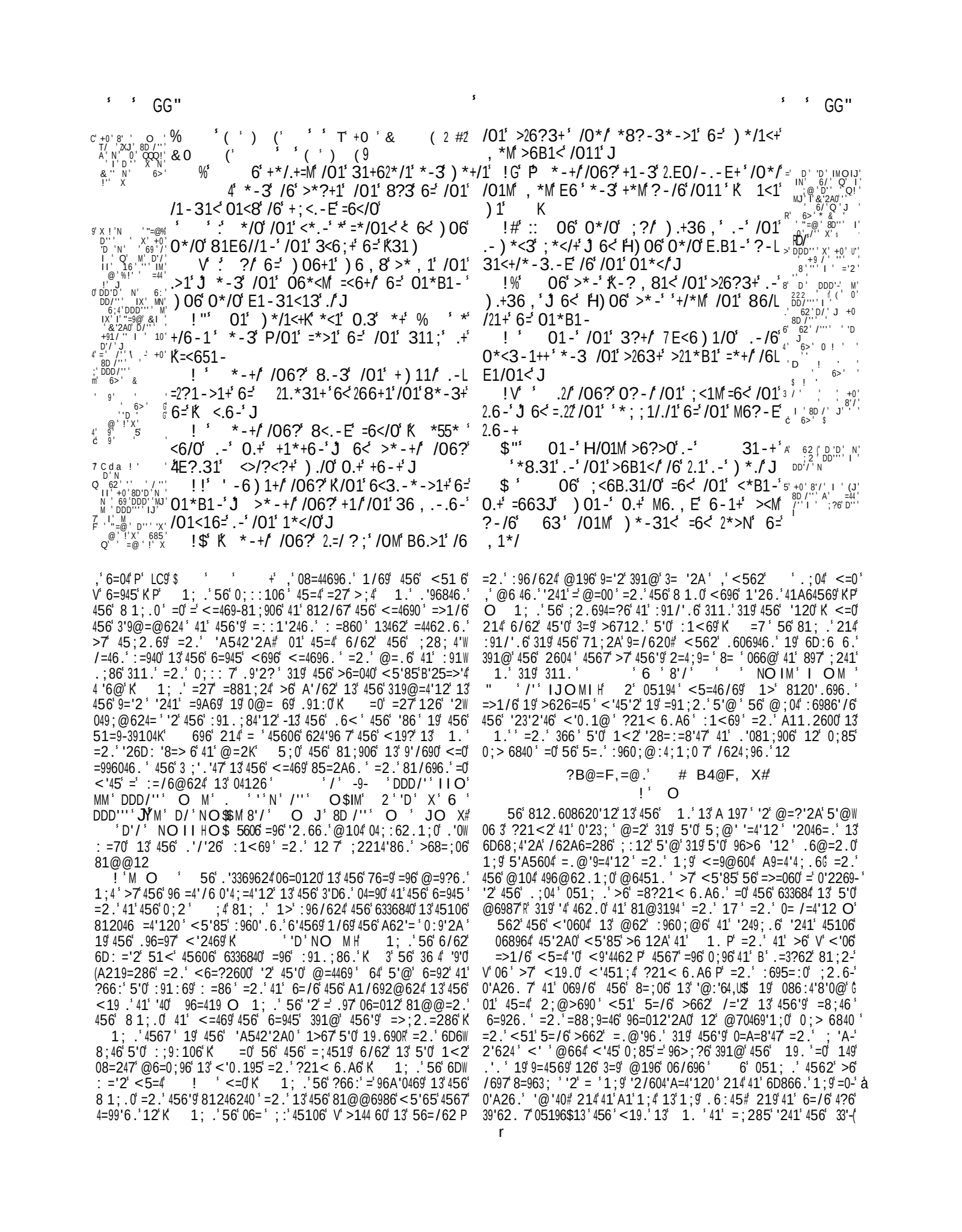

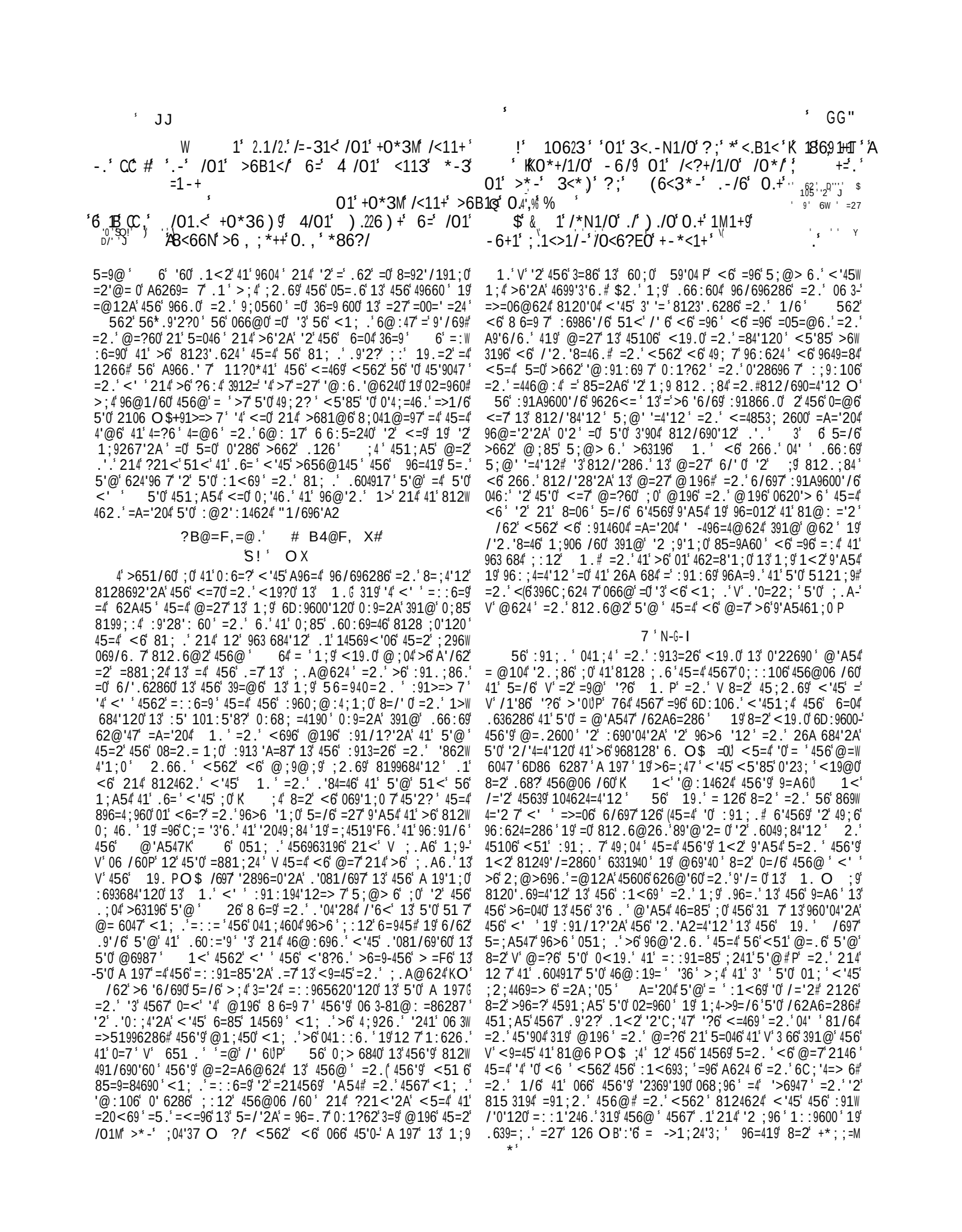

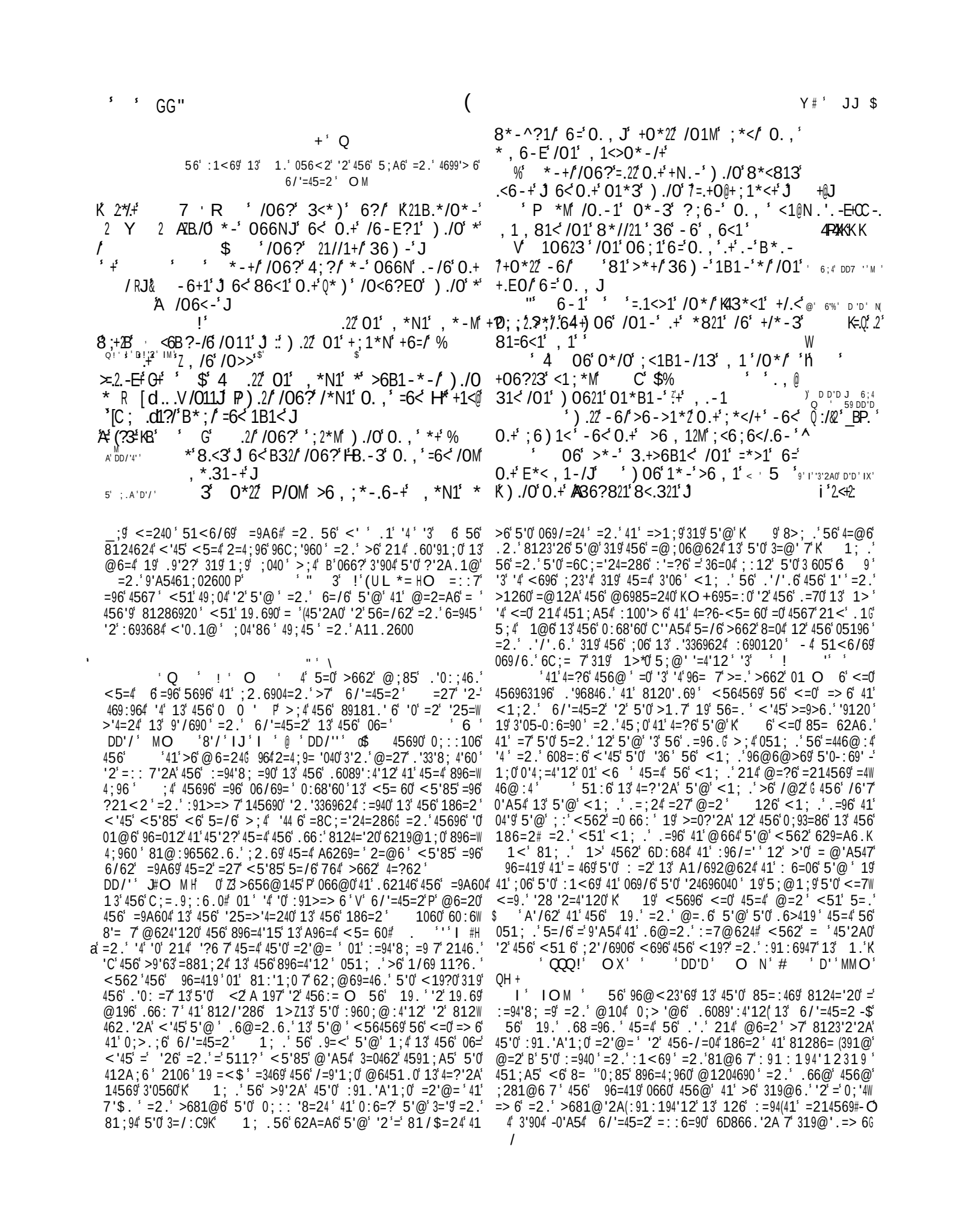

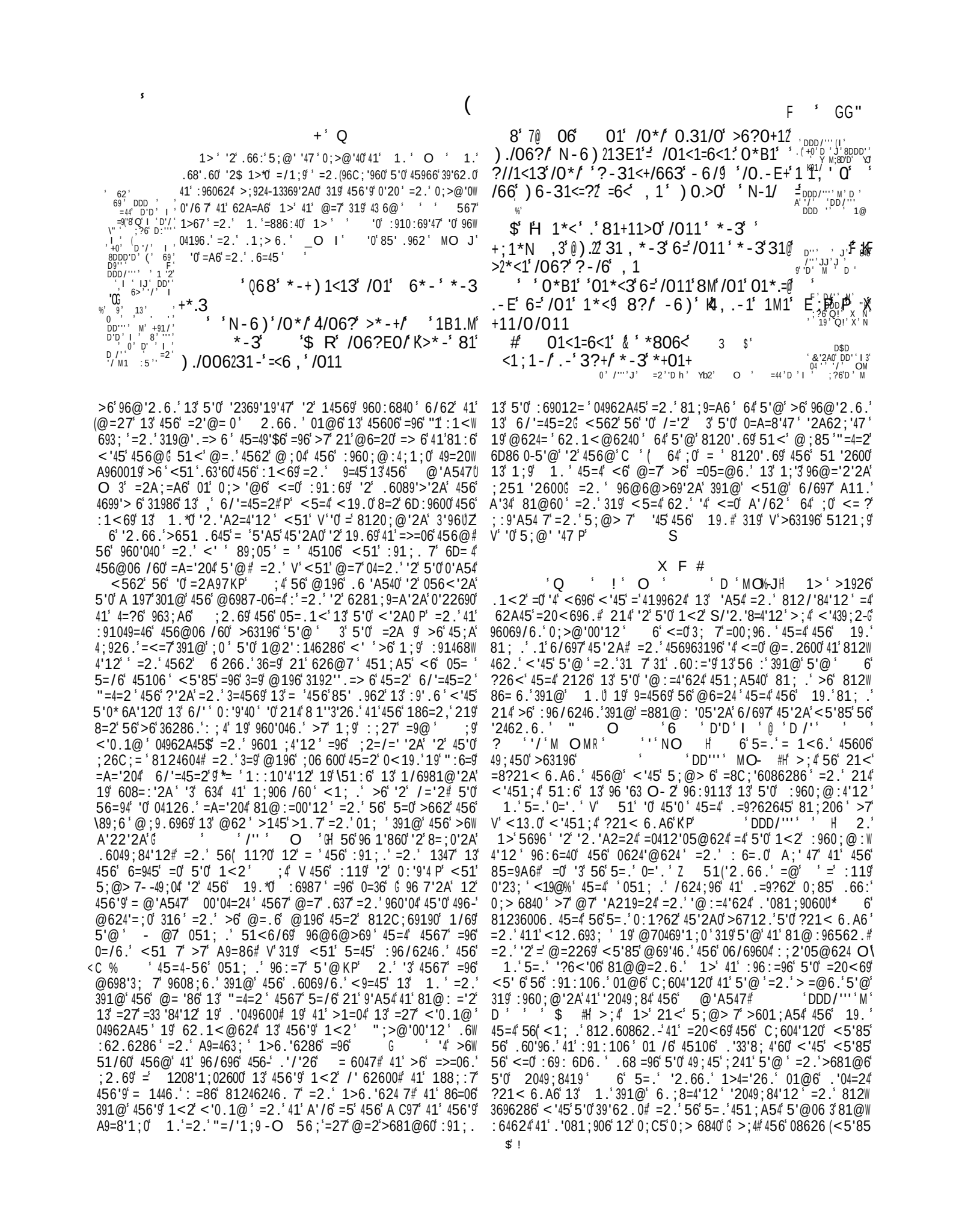

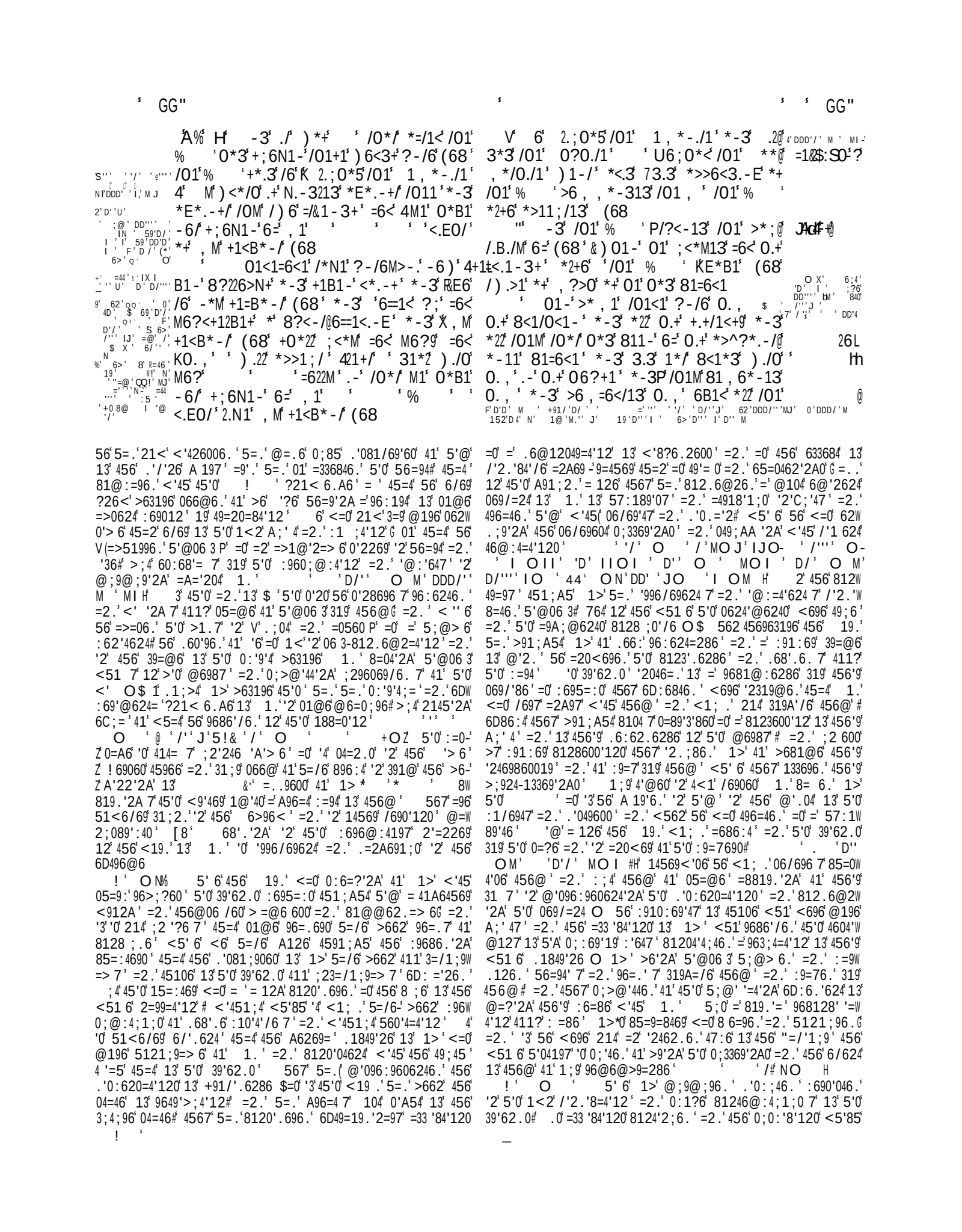

1B.2 /2.*/ /01 ' 0*3 8<6?E0/ ?;6-' =.<+/ (1 , . , *'9 *-3 /01' -* , 1' 6=' /01' +1L
+/''IM' IM' 62' 0. , ' A1B1<M , *-'*2+6'E*B1'0. , '*' ;.1>1' >6-3' ' 15.*9 *-3 /01' -* , 1' 6=' /01' /0.<3'
<+ , J: %7K6=' , 6-1M' *-3 1B1<M6-1' *-'1*<@<.-E' ' 1.&1-@0*;;?>0
6=' E623 G -3 .-' *22 /01' 2*-3) 1<1' -6
8 ''' # +91/'2']K 6'/01' % 821++13' /01' 2*//1<') 6 , 1-'=6?-3'Q6'=*.<'*+'/01'3*?E0/1<+'6='
=':/. R W<.%91-3'6=' (68' , 6<1'/0*-'0.+' 81E.--.-E9 (689 *-3 /01.<' =*/01<' K'E*B1'/01 , '.-L
M M' 62' =6<' 01' 0*3 =6?</11-' /06?+*-3' +011;' 01<./*->1'* , 6-E'/01.<'8<1/0<1-
+.C' /06?+*-3'>* , 12+' *-3' *' /06<-' # =/1<W/0.+' 2.B13' (68' :4*-'0?-3<13
& +*-3'M6N1'6=' 6C1-' *-3' *' /06?+*-3' +01' *-3' =6</M' M1*<+' K*-3' +*)' 0.+' +6-+'
*++1+ *-3' 0.+' +6-+&+6-+' ' =6?<' E1-1<*L
''I'+0''$''' ' !'' 1' 0*3' *2+6' :'+1B1-' +6-+' *-3 /.6-+' @ KA
8DD/' M' 0' /0<11' 3*?E0/1<+ %' 6'(68' 3.13' 9 '623' *=.3' $=.32
D'D'I $' -3' 01' >*2213' /01' -* , 1' 6=' /01 6=' 3*M+

0'8D'/' I 840' 7''' I
;@' D/''' ' '
105'Q!' '' ' '
D/''' '
62'(D'' MI'
QQ!' ' QQQ!'
D/''' IX'
I ' 624'DDD'/' '
' 105' DD'/'
IN'+0'D8' ' Z
62' ' IM' +0' '
8DD/''' ' +91/'
D/''' '
'I ' 62' D/'
J' QQ!' X'
6;4'/'' I' +0'
D8' ' +91/'
'

5'0' 39'62.0' 624694='26.' :3' 5'@' <696' 04962A45626.'6' 5;4'=0'
0112'=0'56'0;>@'446.'41' 1.'96:6246.'=2.'=>51996.'5'@"6 3'
=2.'319A=/6'=2.':9=76.'319'5'0'3=06'=88;0690#'456'4'.6'>6A=2'
41'4;92'2'5'0'3=/1;9' =2.'5'0'85=9=8469'<=0'96-604=>'056.'
=2.'962.696.'42196'' ;049'1440'45=2'6/69' 6 'DDD/''' JO ' '
"1@6'45'2?'45=4'456' 5=.6=20'=2.' "=>6"20'<696'<12.69W
3; 7'.'0:106.'41'9604196'41'5'@'5'0'0;>04=286' '0'=33'84
4'120' 51<6/69' >7'<5'85'56' 5=.'>662'56.'=0'2'>12.=A6'
19'8=:4'/'47' <696' 469@'2=46.#'5'"'96:;4=4'12'=2.'5121;9'
<696'9604196.#'456':69@'00'12'A'/62'41'"=4=2'>6'2A'968=6.'
'X'F(' ''' H' 5'0'56=45'=01'<=0'96-604=>'056.'5'0'
0:'9'40' <696' 8=@6.'=2.'5'0'81@31940'9626<6.' '5'0'
96=4'120'=2.'26'A5>1;90' <51'>63196'5=.'496=46.'5'@'<'45'
.'0.='2'12'=881;24'13'5'0':1/6947'=2.'0;::106.'57:189'07'
21<'8=@6'=91;2.'5'@'G >6@A'6'4569'=39='.'13'.'096A=9.'2A'
126'<51'<=0'='3=/1;9'46' 3 56=/62' 19'.60'9'2A'456'>6263'4
13'5'0':9=7690'=2.''2049;84'120'19'4591;A5'1/6'=2.'60466@'
567'812.1 6.'/9'45'5'@'=2.'81@31946.'5'@'#=2.'=8819.W
'2A'41'456'8;041@'13'45106'4'@60' 6/697'126'13'456@'@=.6'
5'@'=':960624'13'=':'686'13'@1267'04=@:6.'<'45'456'3'A;96'
13'=' =@>'L=0'456'19'A'2='<19.''0'0;::106.'41'@:7H'=2.'
=2'192=@624'13'A1.'319'456'6=9'19'$ ' ' 6'066@0' '?6W
<'06'41'5=/6'>662'=A='2'=8?21<6.A6.'=2.'0;>@'446.'41'
=0'9; 69'=2.''2':918600'13'4'@6'5'0'0;>04=286'<=0'2'6/697'
45'2A'6D=84'7'.1;>6.' ;4'=0'='4604'@127'45=4'5'0'85'W
.962'<696'214'6D4'284'19' 104'4:'5'@'>7'.6=45'56'5=.'
2'7'456'319@69'2;@>69'96:=86.'41'5'@'#<5'85'<'45'
45106'<51'5=.'>662'96@1/6.'41'=21456'9<19.'.1;>6.'
456@'?6<'06' 3469'45'0'56'/6.''2':910:69'47'=2.'5121;9'
21' 600'45=2'126'5;2.96.'=2.'31947'76=90#:91>=>7'=>1/6'
4<1'5;2.96.'76=90'2'=G=2.''2046=.'13'>6'2A'<9'4462'
85'.600'=0'56'1286'36=96.'56'0=<'5'0'.10469'47'41'456'
31;94"A6269=4'12#=2.'=4' 62A45'.'6.'2':6=86'0=4'03'6.'
<'45' '/'2A' 5696'=2.'9':6'319'='>6446'9'<19.' 5;0'2'
':=94'8;9'5'0('246A9'47'<=0'6/'.6286.'>7'45106'/697'
4604'@12'60' <5'85'5'0'39'62.0'5=.''@:91:69'7'.6@=2.6.'
'0' 12A6/'47'0'04912A':9113'45=4'56' '/6.'=4'='/697'6=9'7'
:69'1.' ' '(U L($+

?B@=F,=@.' # B4@F, X#
' D#

56' 8'.'7/' '=00;96.'7'>9'2A'45106'<51@'56'1/6A'41'
=.196'5'@' '2'5';2>6'0;>@'00'12'=2.'06 3-=>=06@624'
56'9'8199684'120'<' '8124'2;6'4' '4567'86=06'391@';@;9W
@;9'2A'>1=04'4'A'=2.'8620;9'2A'G >;4'<562'4567'96:624'
=2.'?'00'456'91.'456'9'.6'/69=286'.9=<0'2'A5 O 6=9'.'0W
Q?

81/69'60'13'456'A19'1;0':1<69'=2.'<'0.1@'13' 1.' 6/62'
'2'456'2=2'@=46'19''99=4'12=' e'919?0'13'456'896=4'12' 462.'
41'5;@>6'1;9':9'.6'=2.'41'2.;86';0'41'0;>089'>6'41'5'0'
96>;?60'=2.'41'456'85=9A60'<5'85'5'0'<19.'>9'2A0'=A='204'
;0#41'36=9'5'K'<9=45'=>1/6'='45'2A0'=2.'41'6D:684'6/697'
>600'2A'391@'5'0'3=/1;9' 0'2126'13' '451;A540'8=2'3='
13'=881@:'05@624'"1'2126'13'!'8=2'608=:6'5'0'214'86'
>;4'@;04'='>6'=881;246.'319'=4'456'.='7'13';.A@624 O'
=@'963 684'12'<''13462'812/'286'20'V'45=4'<6#<696'5'.-'
,''2A'81;206'>7' 19.0'<'451;4'?21<6.A6 P'=4'456'/697'
4'@6'<562'<6'451;A54'45=4'<6'<696'3;7'.68=9'2A'456'
49;45''2'='8 6=9'=2.'812/'28'2A'@=2269G=2.'A9=86'2'/6 7'
6D698'06'<''=<=70'23;6286';0'41'8123600'<'451;4'560'4=W
4'12'1;9'0'20'<562'<6'.'081/69'456@#=2.''<'451;4'>6'2A'
@;85'81286926.'41';04'37'<5=4'<=0'9'A54'41'4=?6'05=@6'
41'1;906/60'319'456'45'2A0'<5'85'5=/6'>662'3=;47'2'1;9'
812.;84--(/62'456'49;6'>6'6/69''2'.'081;90'2A'13'56=/62 7'
45'2A0''0'/697''=>6'41'A1'1;4'13'5'0'.6:45'#=2.'>7';4469W
'2A'<5=4'56'.:60'214';2.6904=2.'=2.'0:68;=4'2A'12'45'2A0'
411'<12.693;'319'5'@'56'13462'6D:1060'5'@06 3'41'96>;?60'
319'5'0'9=052600'=2.''996/696286' 5=4'4562'<''>6'456'
8=06'13'456'23'.6'456'086:4'8?'=2.'456'.'0:;469'13'45'0'
<19.'K 567'<''>6'":6685 600'=2.'.60:='9#<5'04'='
456'<19.'05=''>651.'=2.'=8?21<6.A6'456'<'0.1@' ;04'86'\
=2.'A11.2600'13'45106'=<0'49;450'=2.'.689660'<''85'4567'
=99='A26.'=2.'>=0:56@6.'=0';2;04'1::9600'/6'=2.';2W
96=012=>6' 2046=.'13'8'4'2A'456'64692='1.'41'456'>=9'
13'='96>6 '1;0'<19@'=2.'8=2A';:12'5'@'41'=20<69'1;9'
9=05'1>684'120#'4'>.'1/60';0'5;@>7'41'89=/6'5'0'2049;8-'
4'120'=2.'41'>6 0=4'03'6.'<'45'456'6D:=2=4'120'<5'85'56'
/1;850=360'41'A'/6'13'45106'.'33'8;4'60'<5'85'246986:4'1;9'
:=45' 19'@=27'56=9'13'5'@'391@':=96240'=2.'46=85690'
=2.'6=92'41'.'081;906'13'5'0'<19?0'=2.'<=70'<51'5=/6'
21'56=94-A33684'2A''23;624'='/'6<0'13'5'0':693684'120' 3469'
='4567'5=/6'56=9.'56'0'41'456@'=2'!&'.''319'
4567'.1'214'01'?21<'5'@'=0'41'96/696286'1/6'49;04'=2.'
0;>@'4'41'5'@' '3' 'QD!'''N' '/'''J O JN'
D/''-9-M'D/'''OM'IJ'I '>0'D/'''IIOM'#'
I O(Q'IXOMIH =7'>6'6/690'<51'5=/6'01@6'6DW
:69'@624='=8C;='24=286'<'45' 1.'@='6/62'2'45'0'<19.'S
9686'/6'0;85' 6=9'.'081/69'60'13'5'0'A197'=2.'6D:69'6286'
01'@;85'13'5'0':1<69'=2.'1/6#45=4'='<5'85'4'67'?26<'
>63196'05='066@'='0'='@696'96:194'81@:='#6.'<'45'456'9'
:960624'/'6<0'1<'4562'<''4'>6'<562'<6'05='B'066'S
V'5'@'=0'56'0P'=2.'V'?21<'5'@'=0'<6'=96'?21<2PO$'
49;6'?21/7 6.A6'13' 1.':91:194'12=>7'5;@>60'=2.'=>=060'

=0 ' =2 . ' 8=; 060 ' ; 0 V ' 41 ' =>51 9 1 ; 906 / 60 ' =2 . ' 96 : 624 '2 ' . ; 04 , ' =2 . ' =0560 # P ' > ; 4 3= 06 . 1849'260 =2 . ' @696 0 : 68 ; =4 ' / 6 ' ?21< 6 . A6 : ; 33 @62 ; : ' =2 . ' 366 . ' 456 '9 06 3-'@ : 194=286 ' 7 45 '0 89 '469 '12 64 ; 0 ; . A6 1 ; 906 / 60 ' =2 . ' 1 ; 9 ?21< 6 . A6 '2 96 'A '12 64 ; 0 4=?6 8=96 214 41 >6 : ; 4 133 < '45 6@ : 47 214 '120 # 19 41 >6 0=4 '03 '6 . ' < '45 1 ; 9 : 960624 @6=0 ; 96 13 5 ; @ ' '=4 '12 =2 . ' 6D : 69 '6286 319 <562 <6 =96 456 @104 =>=06 . ' =0 0 '22690 >63196 1 . ' <6 =96 '2 456 96=. '604 <=7 13 >6 '2A 6D= 46 . ' >7 5 '@ ' . ' 0 ; 85 06 3-=>=0@A =2A ; =A6 0 ; '4 456 ' : 0 13 1 > ' 45=4 @104 6@ '2624 0=' 24 =2 . ' 069 / =24 13 1 . ' =4 456 @1@624 < 562 6/697 A9=86 <=0 '2 '40 3 ; 604 6D698 '06 ' =2 . ' 8=2 =27 =2A ; =A6 >6 411 5 ; @ ' '=4 '2A 319 ; 0 K 3 <6 04=94 =2 . ' 089 ; : 6 41 0=7 45=4 <6 , '=>519 1 ; 906 / 60 # Z 19 '3 <6 3 '2 . ' 45=4 <6 8=2214 . 1 ' 4 ' <'45 0 '2869 '47 ' . 160 ' 4 214 . 6@12049=46 ' 45=4 <6 5=/6 26/69 : 6986 ' / 6 . ' 01 ' @ ; 85 13 456 . ' / '26 A 197 ' =0 1 > 5=. ' =2 . ' 456963196 =96 214 @=. 6 "1 0620 '> 6 13 1 ; 9 1 2 A ; ' 4 =2 . ' : 1 ; 4 '12 K 19 '4 <1 ; . ' >6 / 697 =991A=24 319 =27 13 ; 0 41 0 ; : : 106 1 ; 906 / 60 >64469 ' >7 2=4 ; 96 =2 . ' : 9=84 '86 ' 19 @196 6@ '2624 '2 3='45 ' : =4 '6286 ' : '647 ' 45=2 45 '0 @104 =: : 91 / 6 . ' =2 . ' = : : =; . 6 . ' 85=9=8469

! ' -

' 562 456 19 . ' 5=0 . ; 7 5 ; @> 6 . ' =2 . ' A9=8 '1 ; 0 7 : =9 . 126 . ' 5 '0 069 / =240 ' 56 <' ' 8 6=9 456 '9 96 : ; 4=4 '120 ' 0 ' 6286 456 '9 0 =2 . 69690 ' =20<69 456 '9 8123 ' . 6286 ' =2 . ' 6D866 . ' 456 '9 =9A604 6D : 684=4 '120 # =2 . ' 56 <' ' = 01 46=85 456@ ' =3469 5 '0 6D=@ : 6 ' 41 319A ' / 6 ' 1 / 6 ' =2 . ' : 9=7 319 45106 <51 5=/6 '24 ; 96 . ' 456@ ' 2 45 '0 39=@6 13 0 : '9 '4 4567 <' ' >6 : 96 : =96 . ' 41 ' >6=9 5121 ; 9 '2 =2 ; 2=00 ; @ '2A @=2269 ' =2 . ' 4562 56 <' ' 812369 '4 ' 6 A6269= 7 '904 96>; ?60 45106 <51@ 56 @104 1 / 60 ' / ' ' D '' O " ' ''' X NH >; 4 64 214 0 ; 85 =0 319 =' 4 '@6 608=: 6 ' >6 411 8123 '. 624 ' 319 456 '9 4 ; 92 <' ' 0112 81@6 O / 62 : ' 1 ; 0 @62 @=7 ?'2 . 6 456 <9=45 13 1 . ' =A= '204 456@ "6 / 60 ' >7 214 0 : 6=?'2A 5 ; @> 7 =2 . ' 5121 ; 9=> 7 13 5 '@ # > ; 4 =0 ' = ' 5 '0 812491 / 69 0 '60 <'45 ; 0 >6A '2 >7 1 ; 9 0 '2 # 01 6 / 697 968128 ' =4 '12 @ ; 04 >6 6336846 . ' '2 45=4 <=7 <5 '85 56 5=0 96 / 6= 6 . ' =2 . ' '2 456 ; 06 13 45106 @6=20 <5 '85 56 5=0 : 96089 '>6 . ' '67 ' <51 963 ; 06 41 81@6 '2 45 '0 <=7 05= ' >6 . 6= 4 <'45 V ' =3469 , ' 456 '9 31 7 ' Z > ; 4 21 49 ; 6 >6 '6/69 19 96=' : 62 '4624 <' ' 3 '2= 7 : 690 '04 '2 0 ; 85 =' 963 ; 0= O $4 '0 '2 . 66 . ' / 697 : ='23 ; ' 41 >6 8123 ; 46 . ' 96>; ?6 . ' =2 . ' 812049='26 . ' 41 8123600 1 ; 9 @ '04=?60 =2 . ' 13362860 ' =2 . ' 41 >6A 456 =00 '04=286 =2 . ' A11 . ' 133 '860 13 45606 ' <51@ <6 5=/6 . 60 : '06 . ' 812 . 6@26 . ' =2 . ' '2 ; 96 . ' 64 456 49 ; 6 : 62 '4624 <' ' 0 ; '4 41 = ' 45 '0 =2 . ' 3=9 @196 ' <562 456 <' ' 13 1 . ' '0 ?21< 2 5 '0 06 3-=>=06@624 <' ' >6 : 91 : 194 '126 . ' 41 5 '0 319@69 06 3-8123 '. 6286 # =2 . ' <5626/69 <6 =: : 91=85 1 . ' '2 5 '0 19 . '2=2860 ' 0 ; 85 @ ; 4 ; = ' 8128600 '120 ' 9604 '4 ; 4 '120 ' =2 . ' 319A ' / 6260060 051 ; . ' >6 =4462 . 6 . ' 41 ' ' ' / ' IM ' I H 1 45 '2A 86@6240 456 =33684 '120 13 >6 '6/690 ' <51 5=/6 =996 . 19 . '0 : ; 46 . ' 01 @ ; 85 =0 : 9=7 '2A ' <'45 =2 . ' 319 6=85 14569 <562 4567 62 : 7 81@@ ; 2 '12 <'45 456 '9 81@@12 "=/ '1 ; 9 4567 366 ' =' @196 '/6 7 . '0 : 10 '4 '12 41 . 6 'A54 '2 Z 456 81@-% @ ; 2 '12 13 456 0=' 240 # * =2 . ' 41 319A64 = ' <5 '85 319 =' 06=- 012 '24699 ; : 46 . ' '4 ' =2 . ' B ' 456 633684 ; =' 369/624 : 9=769 13 =' V ' 9 'A5461 ; 0 @=2 =/=' 645 @ ; 85 PO 6 051 ; . ' >6 8=963 ; ' 21 41 ' ; . A6 =27 45 '2A '>63196 456 4 '@6 # <6 ?21<' 214 51< 456 19 . ' @=7 8 6=9 ; :' 126 @=2*0 85=9=8469 ' 19 6D : 106 =214569*0 # =2 . ' 456963196 <6 051 ; . ' >6 8=2 . ' . ' 41<=9 . 0 145690 ' =2 . ' 6= 1 ; 0 13 1 ; 906 / 60 ' 6 '4569 =96 <6 81@ : 6W 4624 41 . 68 ' . 6 <51 '0 456 @104 5=: : 7 @=2 # 319 456 62 . ' 891<20 456 . =7 ' 0 ' / '' ' H 562 =' @=2 '0 1 : W : 96006 . ' 8620 ; 96 . ' =2 . ' 46@ : 46 . ' 56 = : : 6=90 / 697 . '3369624 ' 391@ ' <5=4 56 . 160 <562 . 6 ' / 696 . ' =2 . ' 81@31946 . ' =2 . ' 56 45=4 '0 =4 6=06 ' 8=2 08=986 7 81286 ' / 6 <5=4 63368 05=9 : ' 49 '= 0 <1 ; . ' 5=/6 ; : 12 5 ''3 O "=4=2 0 : 96 / = 6286 '0 '@ '46 . ' '2 . ; 9=4 '12 ' =0 <6 ' =0 '2 . 6A966 # =2 . ' <562 56 '0 96 : '?6 . ' 456 A 11@ ' 13 45106 <51@ 56 5=0 46@ : 46 . ' <' ' >6 . '0 : 6 W 6 . ' =2 . ' <=7 @=. 6 319 456 '9 964 ; 92 '2A 81201 =4 '120 ' % ' ' NO I H V ' 562 ' =' @=2 * 0 <=70 : 6=06 456 % 56 V ' @=?645 6/62 5 '0 626@ '60 41 ' >6 =4 : 6=86 <'45 5 '@BG P ' 6 ' D/ ' ' ' 56 '0 A9=8 '1 ; 0 7 : 6=06 . ' <'45 456 / 697 '@ : 693684 069 / '860 13 456 5 ; @> 6 >6 '6/69 # =2 . ' <562 56 5=0 0411 . ' 456 49 '= ' 56 05= ' 81@6 31945 =0 A1 . ' : ; 9 '3 '6 . ' 391@ ' 456 3 ; 92=86 O 9 ; 6 96 'A '12 @194 '3 '60 45=4 =/=9 '86 <5 '85 81/640 456 <6= 45 13 14569 @62 ' =2 . ' 45=4 : 9 '. 6 <5 '85 '2 . ; 860 @=27 41 08192 456 266 . 3 ; ' <6 ' @6=24 ' =2 . ' : 91 : 69 =00 '04=286 <5 '85 '0 133696 . ' 41 456@ ' ' 6 ' '/ O MHO $ 564569 456 19 . ' A '/60 ; 0 56= 45 12A '36 ' =33 ; 6286 ' 39 '62 . 0 ' =2 . ' 3 1 ; 9 '05 '2A 3=@ ' '60 ' 19 214 # <6 05= ' 6/624 ; = 7 >6 5=: : 7 ' '3 <6 : =4 '624 7 0 ; 3369 =8819 . '2A 41 ' 5 '0 <' G =2 . ' 45106 45 '2A0 ' <5 '85 1286 <6 451 ; A5 <696 = 41W A64569 =A= '204 ; 0 ' 05= ' =4 62A45 ' =: : 6=9 41 ' 5=/6 >662 <'06 7 851062 319 1 ; 9 A96=469 =2 . ' @196 62 . ; 9 '2A ' A11 . ' ' ' ' IHO $ 6 ?21<' 214 319 <5=4 A11 . ' : ; 9 : 1060 1 '@ '/60 @=7 >6 ' : 91 12A6 . # =2 . ' 456963196 051 ; . ' 214 >6 '@W : =4 '624 319 . 6=45 6/62 <562 A96=4 7 =33 '846 . ' 2 . ' <56 ' 4569 1 ; 9 85 ' . 962 =2 . ' 39 '62 . 0 A1 ' >63196 19 31 1<' ; 0 ' '241 456 64692=' <19 . ' 4567 <' ' 214 >6 104 41 ' ; 0 ' '3 456 19 . ' 5=0 @=. 6 456@ ' : =94=?690 13 5 '0 A9=86 # 45 '0 ' =>1/6 = ' 45 '2A0 <6 051 ; . ' 066?' 319 =2 '2569 '4=286 319 456@ ' =2 . ' 319 1 ; 906 / 60 # >6 '2A '23 '2 '46 7 @196 / = ; => 6 45=2 = ' 456 <6= 45 ' 5121 ; 9 ' =2 . ' : 69012=' =881@ : '05@6240 '2 456 <19 . O ; 4 451 ; A5 1>0 49 '= 0 =2 . ' 456 '9 5=: : 7 6/624 =96 96 : 646 <'45 '2049 ; 84 '12 ' =2 . ' 81201 =4 '12 ' 41 456 0 ; 3369 '2A ' =2 . ' 46@ : 46 . ' >6 '6/69 # 764 <6 05= ' >6 04 ' @196 6 . '3 '6 . ' =2 . ' 6281 ; 9=A6 . ' >7 11?'2A ' ; 241 60 ; 0 ' '0 =>=06@6240 ' 46@ : 4=4 '120 ' =2 . ' 0 ; 3369 '2A0 <696 /=04 7 A96=469 45=2 45106 13 1>#' 56 '62W . ; 96 . ' 456@ ' <'45 : 69368 : =4 '6286 # =2 . ' 4567 '00 ; 6 . ' 3=9 @196 A 19 '1 ; 0 7 19 ; 0 56 <=0 46@ : 46 . ' =2 . ' 0 ; 33696 . ' =2 . ' 49 ' ; @ : 56 . ' =2 . ' '0 A 19 '3 '6 . 6 319 ; 0 ' <562 <6 <696 626@ '60 ' 56 133696 . ' 5 '@06 3 =' "=89 '3 '86 ' =2 . ' 21<' 319 ; 0 '56 : 6=. 0 >63196 456 459126 ' 2 ' 5 '@ ' >6 '6/690 =96 ' : =9 . 126 . ' =2 . ' =886 : 46 . 6 , ' 6 0660 ' 5 '0 066 . ' =2 . ' : 91 12A0 ' 5 '0 . =70 ' V ' =2 . ' 456 ' : 6=0 ; 96 ' 13 ' 456 ' % ' : 910 : 690 ' '2 ' 5 '0 5=2 . 0 # P ' > ; 4 45696 '0 ' 21 ' 0= /=4 '12 ' '2 =27 14569 ' '@ ' ''' ' NO I H 1 ' 5 '@ ' <6 @ ; 04 81@6 ' '2 ' 5 '@ ' <6 @ ; 04 8123 '. 6 ' 41 ' 5 '@ ' <6 @ ; 04 0 ; >@ '4 ' =2 . ' 391@ ' 5 '@ ' 9686 ' / 6 ' = ' 45=4 <6 8=2 <=24 > ; 4 <6 8=2 A ' / 6 5 '@ ' 2145 '2A ' 6D86 : 4 456 5121 ; 9 13 1 ; 9 <51 6 0= /=4 '12 ' =2 . ' 1 ; 906 / 60 41 ' >6 ' >7 5 '0 A9=86 ' 5 '0 96 . 66@6 . ' =2 . ' . 6 / 146 . ' 069 / =240 ' =7 <6 4562 6D : 69 '6286 5 '0 A9=86 ' 05=96 5 '0 / '8419 '60 ' 496=. ' '2 ' 5 '0 046 : 0 ' =2 . ' 81 : 7 5 '0 : =4 '6286 # =2 . ' <6 05= ' 3 '2 . ' '2 456 V ' 6/624 ' 45=4 456 B ' 19 . ' '0 ' : '4 '3 ; ' =2 . ' 13 462 . 69 @6987 P O $; 4 , ' <6 5=/6 V ' 266 . ' 13 ' : =4 '6286 ' 45=4 =3469 5=/ '2A ' . 126 456 <' ' 13 1 . ' <6 @=7 9686 ' / 6 456 ' : 91@ '06 P ' ' D ' M H

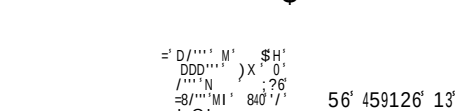

' ' "$"

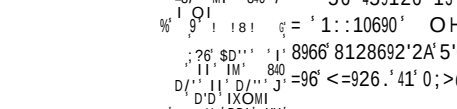

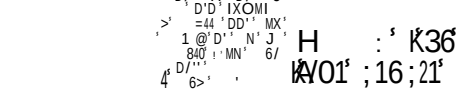

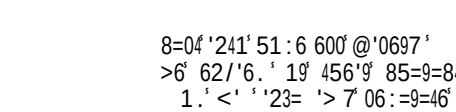

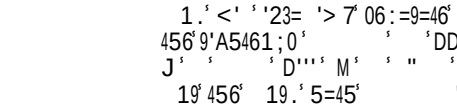

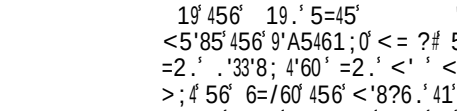

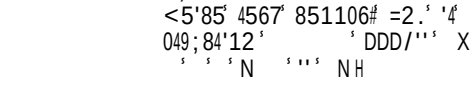

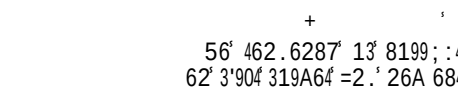

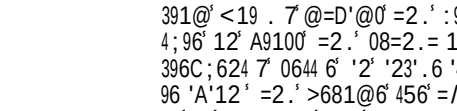

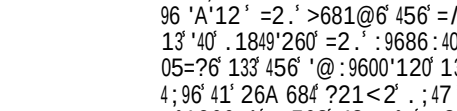

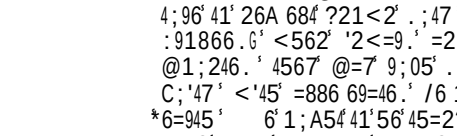

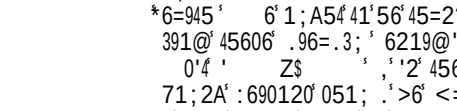

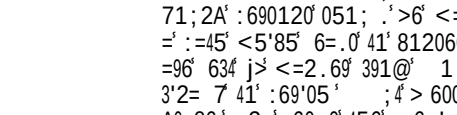

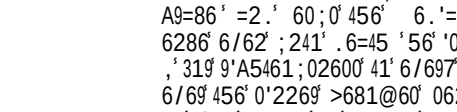

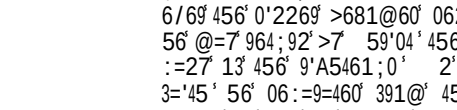

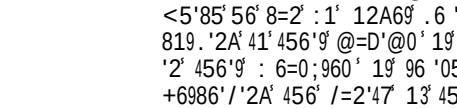

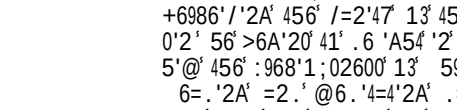

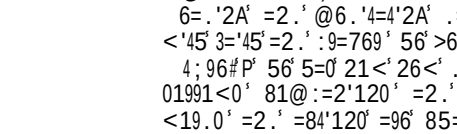

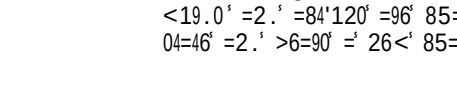

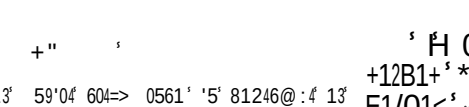

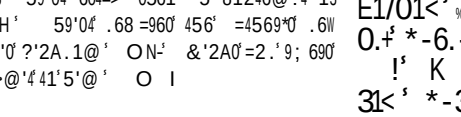

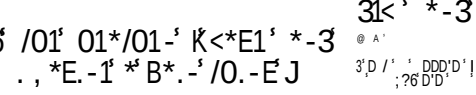

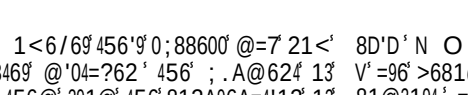

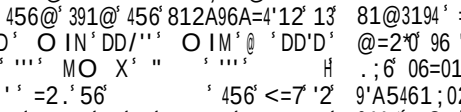

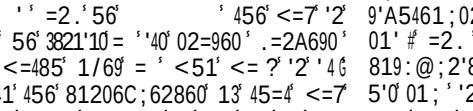

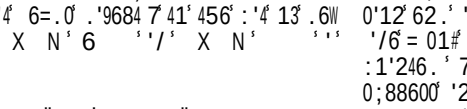

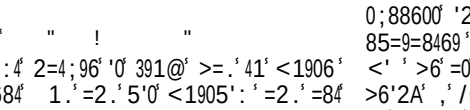

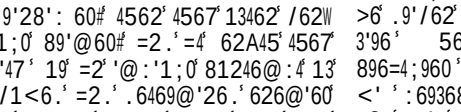

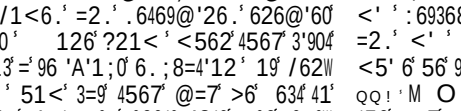

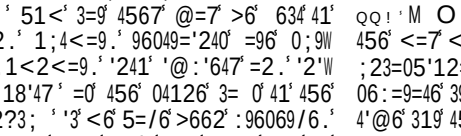

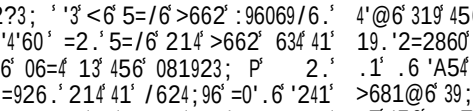

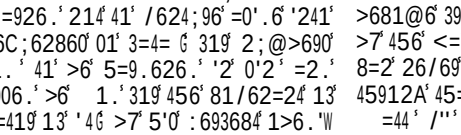

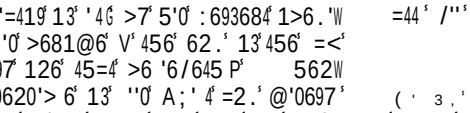

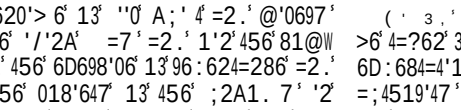

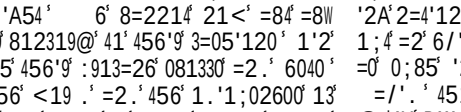

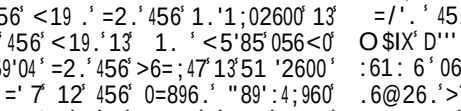

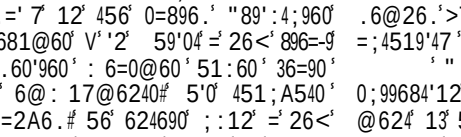

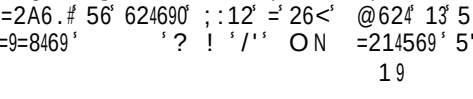

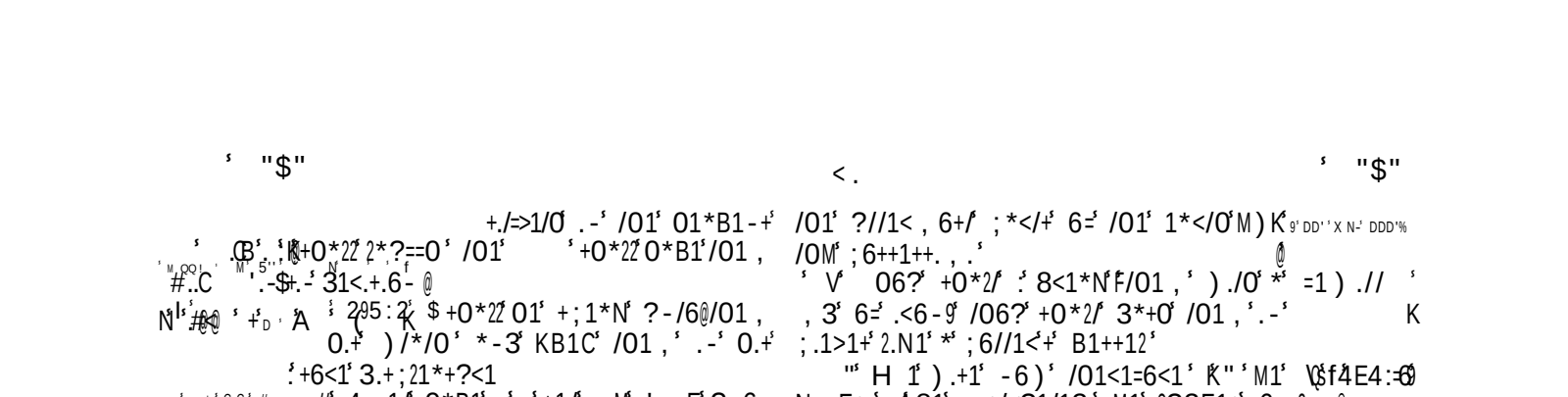

9; 690 13 45'0 <19 . ; 4 456 6/624 5=0 ; 2'319@ 7 :91/6. 45=4 45'0 =446@ :4 51<6/69 0=A=8'1;0 7 : =226. -19 /'A19-1;0 3 812. ;846. <=0 ,'=/=2 45'2A P =2 '2633684;=' =2.($9;'21;0 8124604 =A='204 1@2':146286#(5'85 19'A'2=46.' 391@'=91146.'62@'47 41 456'=;4519'47 =2.'81@@=2.@6240 13 1. =2.' 456' 96049='240 <5'85 4567 '@:106 2 456' 06 3-<' =2.'8199;:4:=00'120 13 @=236'2.

! = G3H 56' = @'A547 "1/696'A2 >6'2A 3; 7 =<=96 13 456 '246=4'120 13 5'0 61@>'26.' 626@'60 =2.'=> 6'41'.'OW 8128694 456@' '2 =' @1@624 .'0.='26.' 456'9 '@:14624 9=A6# =0 @62'.69'.6 =2.' =;A5'=4 45106 <51 <1; .' >;4 8=2214 '5;94 456@' G 764 =4 456' 0=@6 4'@6 456'9 62@'47 6D8'46.'5'0' '2.'A2=24 <9=45 =2.'>7 5'0 :1<693;'<19.'56'.6469@'26.' 41 81231;2.'=2.' .604917 456@' 6 // ; .'=01 604=> '05' L19 '@=9A H 5'0 &'2A';12 5'0 459126=2.''2 5'0 =;W 4519'47 1/69 5'0 51 7 85;985-# 13 <5'85 456 46@: 6 =2.'40 <1905:' =2.' 456 ?'2A.1@' 13 456 51;06 13 =/'.';;12 @1;24 '12 <696 47:60 O$ 8819.'2A 7 <562 456 :9'6040 =2.'9;690 :96/=' 6.' 12 +' =46 41 89;8 I 456'9 =2@246.' &'2A 4567 6/624;= 7 319<=9.6.'5'0 6D= 4=4'12# =2.' 456'9 :69068;4'12 13 5'0 .'08':60 .31/6 2;@>690 '241 96@146 96W A'120 =2.'45;0 A96=4 7 :91@146.' 456' :91@; A=4'12 13 456 A10:6 . ''' J 152 D'' $%O JM > 0 /''' HO 3469 =4'@6 456 1@=2 6A'120 456 6D68;4'12690 13 .'/'26 /62A6=286 0;991;2.6.' 69;0= 6@# =2.' =4 62A45 .6049176.' 456 8'47 =2.' 46@: 6 =2.' 0;>/6946.'>145 456'9 8'/'=2.'688 60'=04'8=' 04=46 <'45 456 @104 .96=.3;'@'06W 9'60 =2.'.6049;84'12 13 456 .6/146.' 6<0# 456 <964856.' 96@='20 13 <51@' 41 45'0 .;7 08=44696.' 4591;A51;4 456 2=4'120 ;2<' '2A 7 =4460 4 456 3; 3' @624 13 45'0 =28'624 :91:5687 56 1@=2 6@:'96 411 5=/'2A 064 406 3 =A='204 456-8=;06 13 59'04 >6A=2 .'9684 7 41 .68 '26 =2.'=4 62A45 0;2?'2 456';26C;='8124604 ';0 D'/' OMH 56 6@:691 ;'=2 =01 =2 =:104=46 391@ 59'04='2'47 5=/'2A ;2.694=?62 41 96>;'.' 456 46@: 6 =2.' 9604196 456 6<0 <=0 049=2A6 7 >=33 6.' =2.' 0112 8=@6 41 =2 ;24'@6 7 62.# <5' 6 456 ?'2A.1@' 13 59'04 8124'2;60 4:'45'0 :960624 4'@6 '2 81246@:4 =2.' .63'=286 13 = 456 @=85'2=4'120 13 6=945 =2.'56 -$ 56 "6:4;=A'54 962.69 456 0'D45 /6906 =0 456 <19.0 13 =/'.'19 13 59'04 Z ;4 5=/6 662 81204'-Z 4;46.'&'2A $ 5'@ # [8

! ON% 56 &'2A 5'@06 3 '0 5696 '2491.;86.' :91W 8 ='@'2A 456 64692= ::9:106 13 456 =4569 960:684'2A 5'0

/01 ?//1<,6+/ ;*</+ 6= /01 1*</0 M) K 9' DD''X N-' DDD'% /0M ;6++1++.,.' @ V 06?' +0*2/ :8<1*N F/01 ,) ./0 * =1) .// , 3 6= .<6-9 /06?' +0*2/ 3*+0 /01 , .-' K ;.1>1+2.N1 *;6//1<+ B1++12' "H 1) .+1 -6)' /01<1=6<1 K" M1 V$f4E4:=69 N.-E+ 4 81 .-+/<?1/13' M1 Q?3E1+ 6= 2. @ /01 1*</0' &7=1/*HHP@ K 1<B1' /01 % /B./0 =1*<' *-3 <1Q6.>1) ./0 /<1, 82.-E' .:9:R ' .++ K/01 6-'21+/ 01 81 *-E<M' 62'D'' M *-3 F M1 ;1<.+0 /01) *M 4) 01-' (K 0.+)<*/0 N.-3213 8?/ *' 0//21' & 21++13 *2 /01M /0*/ ;?/ /01.<:K @ RUKK&P@ / , +/.-0., : 9 D'/' NO 8' 8D'/'' +91/'D!'' I 0'DD/'' M 'DDD' X' 69 D/'' 1@' D'MM' D' :>9'' I' +64'' I

9; 690 13 45'0 <19 . ; 4 456 6/624 5=0 ; 2'319@ 7 :91/6. 45=4 45'0 =446@ :4 51<6/69 0=A=8'1;0 7 : =226. -19 /'A19-1;0 3 812. ;846. <=0 ,'=/=2 45'2A P =2 '2633684;=' =2.($9;'21;0 8124604 =A='204 1@2':146286#(5'85 19'A'2=46.' 391@'=91146.'62@'47 41 456'=;4519'47 =2.'81@@=2.@6240 13 1. =2.' 456' 96049='240 <5'85 4567 '@:106 2 456' 06 3-<' =2.'8199;:4:=00'120 13 @=236'2.

! = G3H 56' = @'A547 "1/696'A2 >6'2A 3; 7 =<=96 13 456 '246=4'120 13 5'0 61@>'26.' 626@'60 =2.'=> 6'41'.'OW 8128694 456@' '2 =' @1@624 .'0.='26.' 456'9 '@:14624 9=A6# =0 @62'.69'.6 =2.' =;A5'=4 45106 <51 <1; .' >;4 8=2214 '5;94 456@' G 764 =4 456' 0=@6 4'@6 456'9 62@'47 6D8'46.'5'0' '2.'A2=24 <9=45 =2.'>7 5'0 :1<693;'<19.'56'.6469@'26.' 41 81231;2.'=2.' .604917 456@' 6 // ; .'=01 604=> '05' L19 '@=9A H 5'0 &'2A';12 5'0 459126=2.''2 5'0 =;W 4519'47 1/69 5'0 51 7 85;985-# 13 <5'85 456 46@: 6 =2.'40 <1905:' =2.' 456 ?'2A.1@' 13 456 51;06 13 =/'.';;12 @1;24 '12 <696 47:60 O$ 8819.'2A 7 <562 456 :9'6040 =2.'9;690 :96/=' 6.' 12 +' =46 41 89;8 I 456'9 =2@246.' &'2A 4567 6/624;= 7 319<=9.6.'5'0 6D= 4=4'12# =2.' 456'9 :69068;4'12 13 5'0 .'08':60 .31/6 2;@>690 '241 96@146 96W A'120 =2.'45;0 A96=4 7 :91@146.' 456' :91@; A=4'12 13 456 A10:6 . ''' J 152 D'' $%O JM > 0 /''' HO 3469 =4'@6 456 1@=2 6A'120 456 6D68;4'12690 13 .'/'26 /62A6=286 0;991;2.6.' 69;0= 6@# =2.' =4 62A45 .6049176.' 456 8'47 =2.' 46@: 6 =2.' 0;>/6946.'>145 456'9 8'/'=2.'688 60'=04'8=' 04=46 <'45 456 @104 .96=.3;'@'06W 9'60 =2.'.6049;84'12 13 456 .6/146.' 6<0# 456 <964856.' 96@='20 13 <51@' 41 45'0 .;7 08=44696.' 4591;A51;4 456 2=4'120 ;2<' '2A 7 =4460 4 456 3; 3' @624 13 45'0 =28'624 :91:5687 56 1@=2 6@:'96 411 5=/'2A 064 406 3 =A='204 456-8=;06 13 59'04 >6A=2 .'9684 7 41 .68 '26 =2.'=4 62A45 0;2?'2 456';26C;='8124604 ';0 D'/' OMH 56 6@:691 ;'=2 =01 =2 =:104=46 391@ 59'04='2'47 5=/'2A ;2.694=?62 41 96>;'.' 456 46@: 6 =2.' 9604196 456 6<0 <=0 049=2A6 7 >=33 6.' =2.' 0112 8=@6 41 =2 ;24'@6 7 62.# <5' 6 456 ?'2A.1@' 13 59'04 8124'2;60 4:'45'0 :960624 4'@6 '2 81246@:4 =2.' .63'=286 13 = 456 @=85'2=4'120 13 6=945 =2.'56 -$ 56 "6:4;=A'54 962.69 456 0'D45 /6906 =0 456 <19.0 13 =/'.'19 13 59'04 Z ;4 5=/6 662 81204'-Z 4;46.'&'2A $ 5'@ # [8

! ON% 56 &'2A 5'@06 3 '0 5696 '2491.;86.' :91W 8 ='@'2A 456 64692= ::9:106 13 456 =4569 960:684'2A 5'0 @6.'=419'= =;4519'47 <5'85 <=0 41 >6 456 9681@:6286 13 5'0(:91:'4'=4197 0;3369'2A0 4 5'0 960;99664'12 391@ 456 .6=.56 <=0 .68 =96.'41 >6 456 "12 13 1. # ''' H '0 "120 '':'2 45'0 :=86 066@0 @624'126.'=0 816/=' <'45 456 .68966 <5'85 '0 A91;2.6.';:12 '4GO V 51;'=94 @7 ,6-X Z =2.' 456963196 @=?6 456 .68966 13 <5'85 '2 Z .;6 4'@6 45'0 .68 =9=4'12 05= >6:;>'056. 59'04 '0 5696 9681A2'F6.'=0 456 >6A14462 13 456 =4569 =2.'=0 :=9W 4=?69 2 3 456.'/'26 2=4;96 =2.' 693684'120 =0 96= 7$ =0 =27 012 '0 13 456 2=4;96 13 5'@ <51>6A=4 5'@ X H 562 56 5=.'=881@:'056.' .0 <19? 12 6=945 56 <=0 =;4519'F6.' 41 =0? =2.' 9686'6 456 56=4562 319 5'0 '2 W 569'4=286 19 5'0 @6.'=419'= ;4519'47 6D462.0 4591;A2-1;4 456 6=9457 319 456 >6263'4 13 5'0 85;985# =2.' <51 =96 214 @=.6 5'0 <' '2A 0;>6840 <' >6 6=0' 7 =2.'62-4'96 7 .6049176.'>7 5'0 :1<69 =0 :14469 0 /6006 '0 >91?62 >7 4 56 0491?6 13 =2 912 91. " # 3 9 H OB 56 .'/'26 =:1'24@624 13 =/'.' 41 >6 ?'2A 13 09=6 456 0:68'=3=/1;9 056<2 5'@ 456 /'8419'60 45=4 56 1>4='26. =2.'456 .1@'2'12 <5'85 56 6D698'06.'1/69 456 0;991;2.'2A 2=4'120 <696 /697 3='24 05=.1<0 13 456 '2462.6.'6/6240 ! O I 4 <1; .'>6 /='2 41 1:106 456 ;2=469=> 6 .68966 13 1. 45=4 5'0 "12 051;.'96'A2 1/69 456 <51 6 6=945 4 =0 456963196 456 '0.1@ 13 ?'2A0 =2.'9;690 41 0;>@'4# 41 36=9 456 <9=45 =2.'96/696286 456 @= 6047 13 =2.'>681@6 5'0 069/=240# 41 96 1'86 '2 456'9 0;:69'19 9=2?'=:.':910:69'47 <'45 496@> '2A 604 45606 051;.'0;> 684 456@' 41 @196 =AA9=/=46.'/62A6=286# 41 .1' 51@=A6 41 59'04 =0 456'9 0;:69'19 19.' 391@' <51@' 4567 5=/6 456'9 =;4519'47# 41 =.196 5'@' =0 456'9 1.# =2.' 41 <6 81@6 5'@' =0 456'9 "=/'1;9 >7 456 ?'00 13 96/696286 0;>@'00'12(' 1/6 =2.' =.19=4'12- ' ' * ' <' ! 9 'D'D' X' D'''' H 4569<'06 4567 @;04 :69'05 '2 456'9 96>6 '12 3=9 391@' 456 <=7 13 '366 319 6/62 45106 <51:91/1?6.'45'0 =@'A547 &'2A >7 96 684'2A 5'0 =;4519'47# 451;A5' '451;4 (=27 8'98;@04=2860 13 :68;W '=9 =AA9=/=4'12 <1;.' 6D:69'6286 456 4699'> 6 6336840 13 5'0 9=45# >;4 = <51 :;4 456'9 49;04 '2 5'@' =0 456'9 "=/'1;9' 1;.' 05=96 456 5 600'2A 13 5'0 9'A5461;0 =2.' @698'3;'A1/692@624' " '# $'.' H '8D /''M' HO' 56 6/'.624 3;3' @624 13 456 ;26C;'/18=' :96.'84'120 '2 45'0(:0= @'>7 =' 069'60 13 6/6240 6D=84 7 =20<69=> 6 41(456@' .;9'2A 456 =:06 13 @=27 =A60 '0 '2 96= '47 =' 3; '

T '

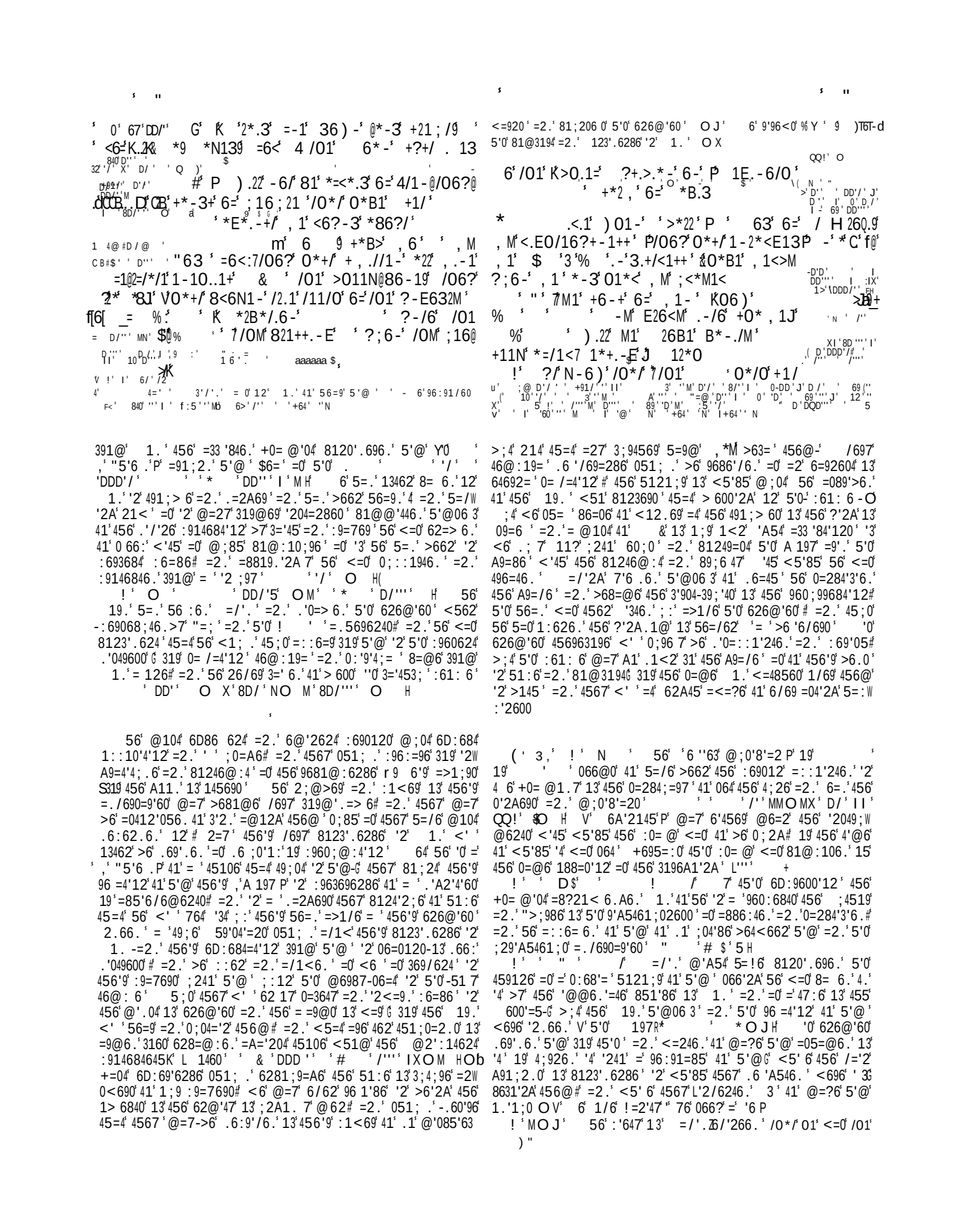

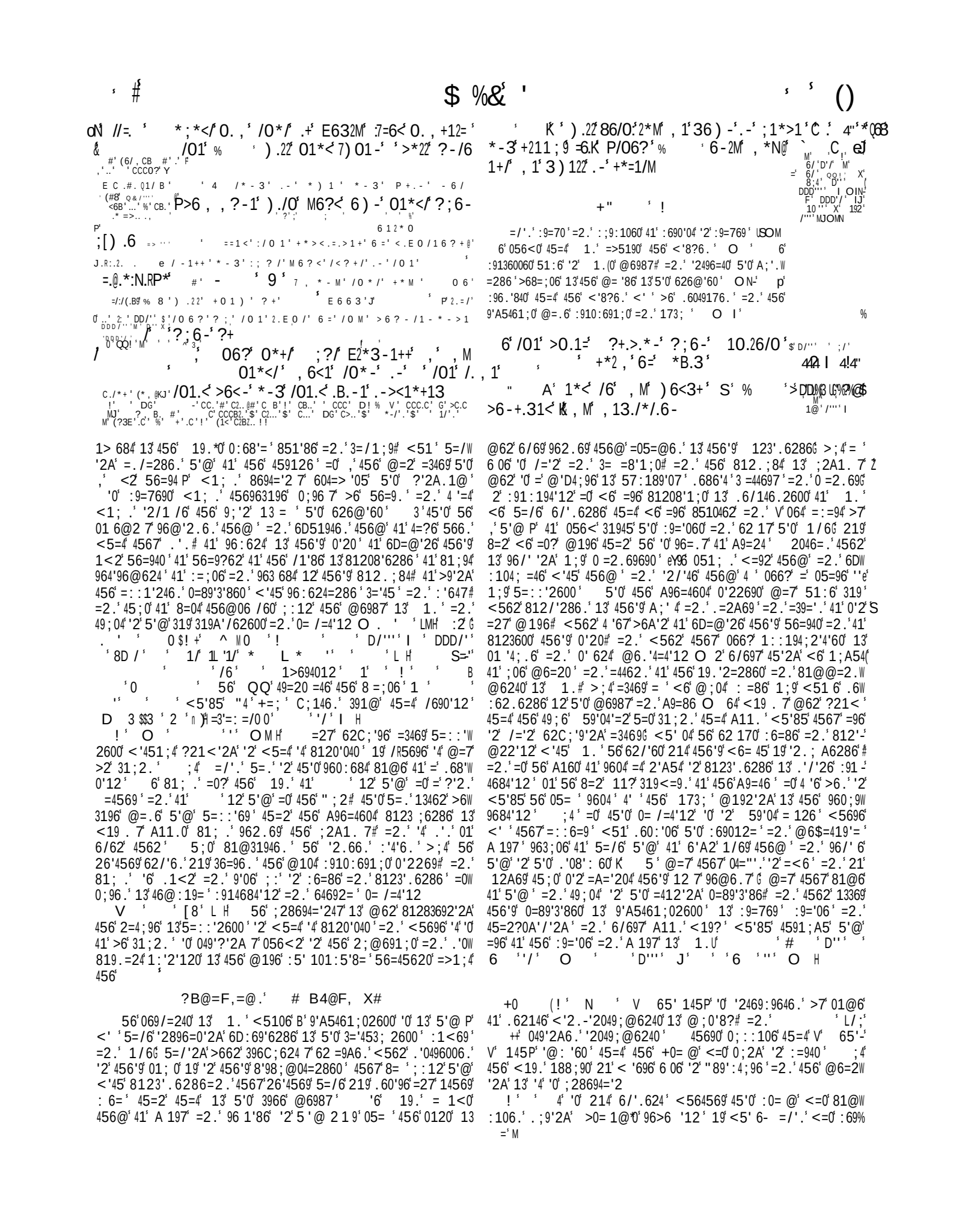

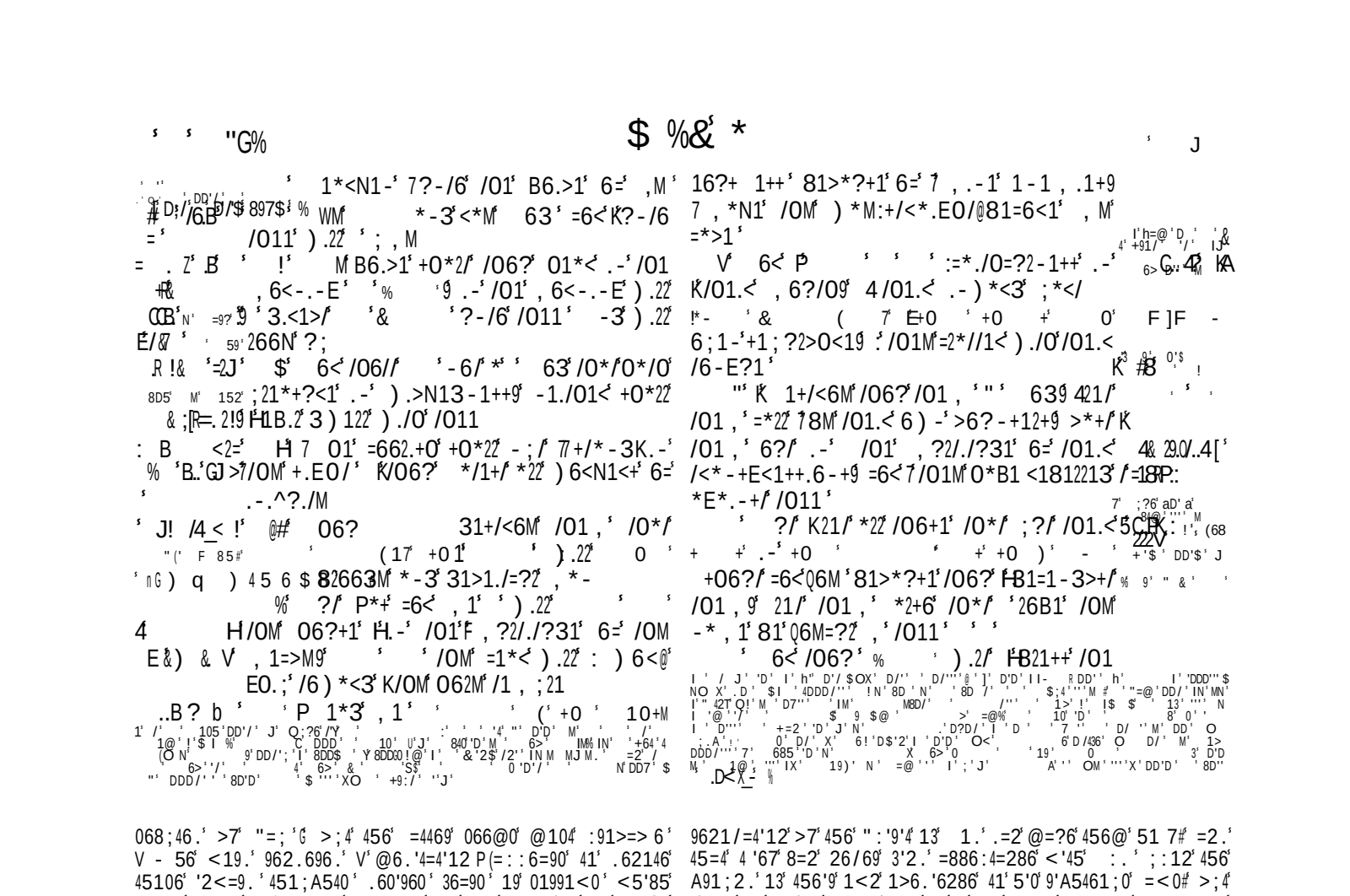

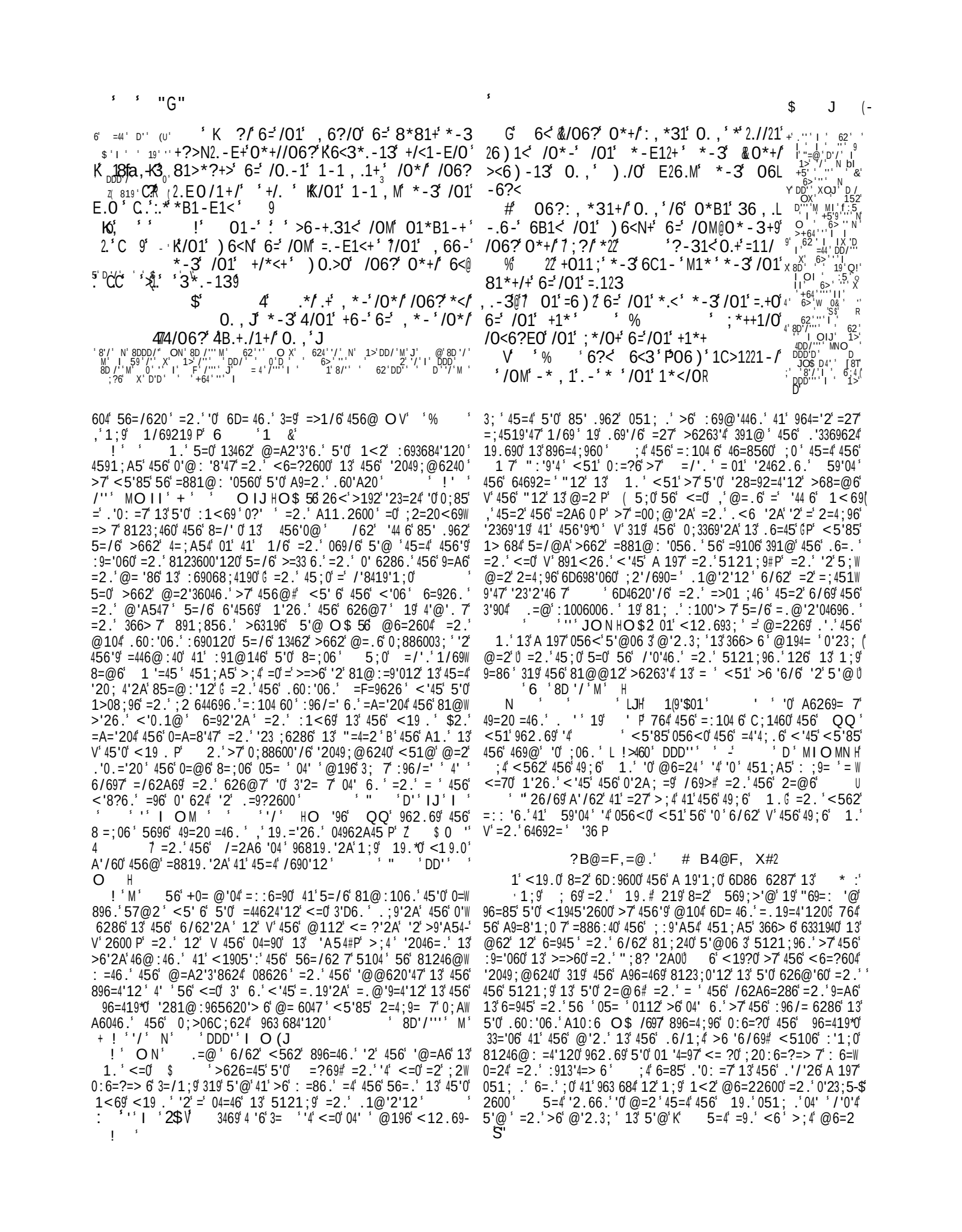

$ %&"+

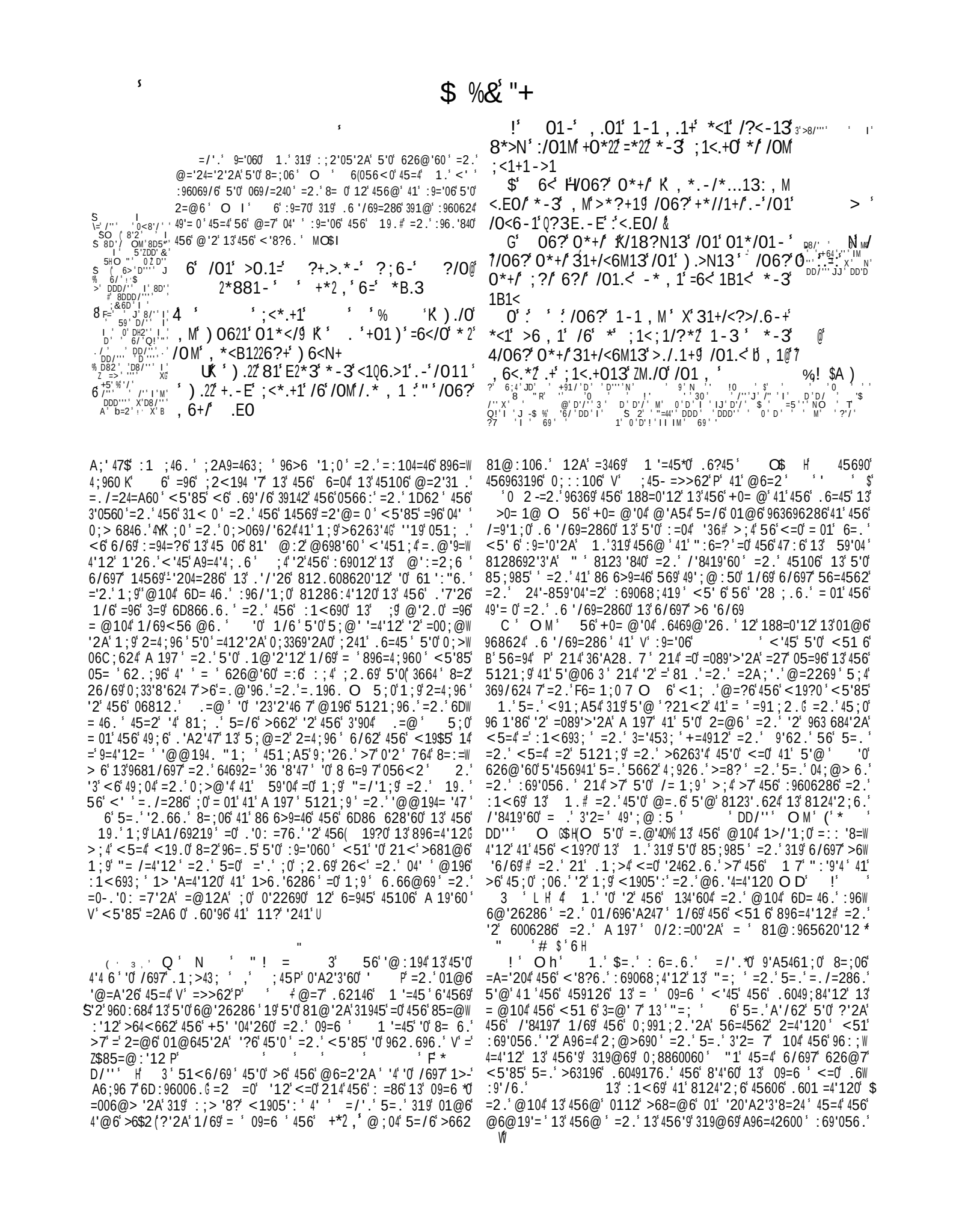

+91/) / MI % 01) .>N13 +0*22 81 /?<-13 . -/6
*// :C.B 0122 * -3 *22 /01 -*/.8-+ /0*/ =6<E1/
bI 60 -N LD . B
-113M +0*22 -6/ *2) *M
=6<E6//1- H/01 1C ; 1>/*/.6- 6=/01
K 7 ; 66/ +0*22 -6i ; 1<.+0 =6< 1B1<

V 7 <.+1 G K21/ -6/ , *- / , J B 1 C
; <1B* .2 K21/ /01 01*/01 -81 Q?3E13 . -
42 / 0 A 54 N DDD I =
?/ /01 , , =1*< % 5 i i
/01 -*/.6 -+ K , *M N-6) /01 , +12B1+ i [>0 C J
12*0 4 4=4
: D D 69 IJ 16 I 8 / J ; 0 D / X 6/ D Q 7 DD/ I
DDD { fD $Q! DD I 6;4 >IJ 62DDQ F DDD X F D $

6D68 ; 46 ; . A@624 2 9 A5461 ; 02600 =2 3= 453 ; 2600 =2 4562 6/697 2 C : 41 0 03 246 86 < >6 96/690685 =2 6/697 1 : : 960019 : ; 2 056 . O 2 456 @6=2 <5 6 V <51 ?21< 5 0-2=@6 < 4 3 9 ; 04 2 5 5 2 P 319 46@ : 19= : 914684 12 =2 64692= 0= /=4 12 =>. 456 9 6D : 69 6286 < .= 7 2896=06 456 9 ?21< 6 . A6 =2 8123 9@ 456 9 3= 45 319 456 19. 26/69 . =2 26/69 < 3190=?6 19 96 684 =27 <51 066?7 5 0 3=/1 ; 9 =8819 . 2A 41 5 0 19. 6 0 V 2 V 59 04 968128 2A 456 <19 . ; 241 5 @06 3# P 56 2==7 >6 31 ; 2 . 12 =@6987-06=4 64 0= 240 4562 0 2A : 9= 060 41 5 @ =2 8= ; : 12 0 22690 41 81@6=2 49 ; 04 2 5 @ 56 > 11 13 @=447 @ 94790 5=0 >662 056 . =2 456 9 : 69068 ; 4190 5=/6 0 ; : : 106 45=4 21 2C ; 0 4 12 <1 ; > 6 @=. 6 319 4 ; 4 39L 2 4 @6 41 4 @6 456 19. =24 8 : =460 45=4 . =7 <562 V 456-6=945 05= . 08 106 569 > 11. =2 05= 21 @196 V 81/69 569 0 =2 P 6 0 6/69 @ 2 . 3 ; 13 456 897 13 456 5 ; @> 6 0 81201 =4 120 @196 45=2 81 ; 2469>= =286 1 ; <=9. =33 84 120 =2 3 =27 =96 8 ; 4 33 >7 @=9479 . 1@ 456 9 01 ; 0 =96 319<=9 . 6 41 56=/62% 5696 456 85 ; 985 0 49 W ; @ : 5=24 # 5696 4 @ ; 04 >6 @ 4=24 O =4= <51 5=460 ; 0 < 04 9 ; : 1 : : 10 4 12 =2 6D8 46 1 ; 9 . 6 : 3=/47 >7 5 0 0 ; AW A604 120 > ; 4 456 19. <51 5=0 346 . ; 0 ; : 391@ 456 A=460 3 . 6=45 =2 . 56 8120 . 690 = 1 ; 9 8123 840 =2 46@ : 4=4 120 # 56 < A / 6 ; @698 3 ; . 6 / 69=2860 12 6=945 45=4 <6 @=7 : 3= 06 5 @ <45 5 0 : 61 : 6 # =2 . 2 = 44 6 4 @6 < 81@ : 646 7 9608 ; 6 1 ; 9 014 . 0 # 45=4 2 ; 0 46@ : 6 =>1/6 <6 @=7 96 1 86 2 5 0 0= /=4 12 =2 . 49 ; @ : 5 2 5 0 : 9= 06 562 456 < 8?6 . 13 6/697 . 6089 : 4 12 < 0 2? 241 456 : 4 13 . 6049 ; 84 12 456 9 <2 89@60 < 3= ; : 12 456@ =2 4567 < >6 8= ; A5 4 2 456 9 1<2 02=96 4562 60 : 68 = 7 < 456 : 1 69 =2 . ; 04 86 13 1 . >6 @=. 6 ?21<2 41 = 456 <19 . >7 V 456 ; . A@6240 45=4 56 6D6- V 4645# P =2 . 6/62 <51 6 2=4 120 13 45106 <51 319A14 =2 . 60 : 06 . 5 @ 05= >6 4 ; 926 . 241 56 =2 . 319 6/69 05 ; 4 ; : ' : 45=4 96A 12 13 . =9?2600 =2 . 60 : =9 O =27 13 5 0 : 61 : 6 =96 5696 : 69@ 446 . 41 >6 : 119 =2 . =33 846 . =2 066@ 41 >6 319A14462# =2 4567 =96 = V : 119 2 0 : 9 4 P =2 5=/6 2145 2A 41 49 ; 04 41 > ; 4 5 0 @6987 =2 . A9=86 ; 4 4567 05= 214 = <=70 >6 319A14462 456 9 6D : 684=4 12 13 56 . =2 0= /=4 12 391@ 1 05= 214 : 69 05 2 . 0= : : 1 24W @62 319 6/69 O 3462 4 5=0 Z066@6 . =0 3 @=2 <1 ; . : 96/= =A=204 4 6 8= ; 06 13 1 # > ; 4 456 85 ; 985-5=0 : 9=76 . 569 . /18=46 5=0 : 6=. 6 . =2 456 =9@ 13 456 19. 5=0 >662 6D462 . 6 . # 01@6 13 569 626@60 5=/6 >662 ; . A6 . =2 5=/6 : 69 056 . # @=27 5=/6 >662 24 @ . =46 . =2 145690 5 ; @> 6 2 819 . = 0 ; >@ 00 12# 01 45=4 456 * 8= ; 06 13 1 . 764 @=24=20 40 A91 ; 2 "4 <6 5=/6 =>; 2 . =24 96=012 41 ; 2 46 2 9=769 =2 . 41 0=7 Z 9 06 19. 64 214 "=4=2 19 @=2 : 96/=1 41 8123 26 457 85 ; 985 <45 2 0 ; 85 2=991< @ 40 41 8199 ; : 4 4 >7 01 @=27 5696 0 60 =2 . 08=2 . = 0 # 19 41 . 049=84 4 <45 01 @=27 . / 0 120 =2 . 0 : ; 460 : ; 4 5106 2 36=9 =2 41 05=@6 <51 =991-(A=46 @ ; 96 41-456@06 /60 45=2 8=2 >6 12A 41 3= > 6 0 2- (

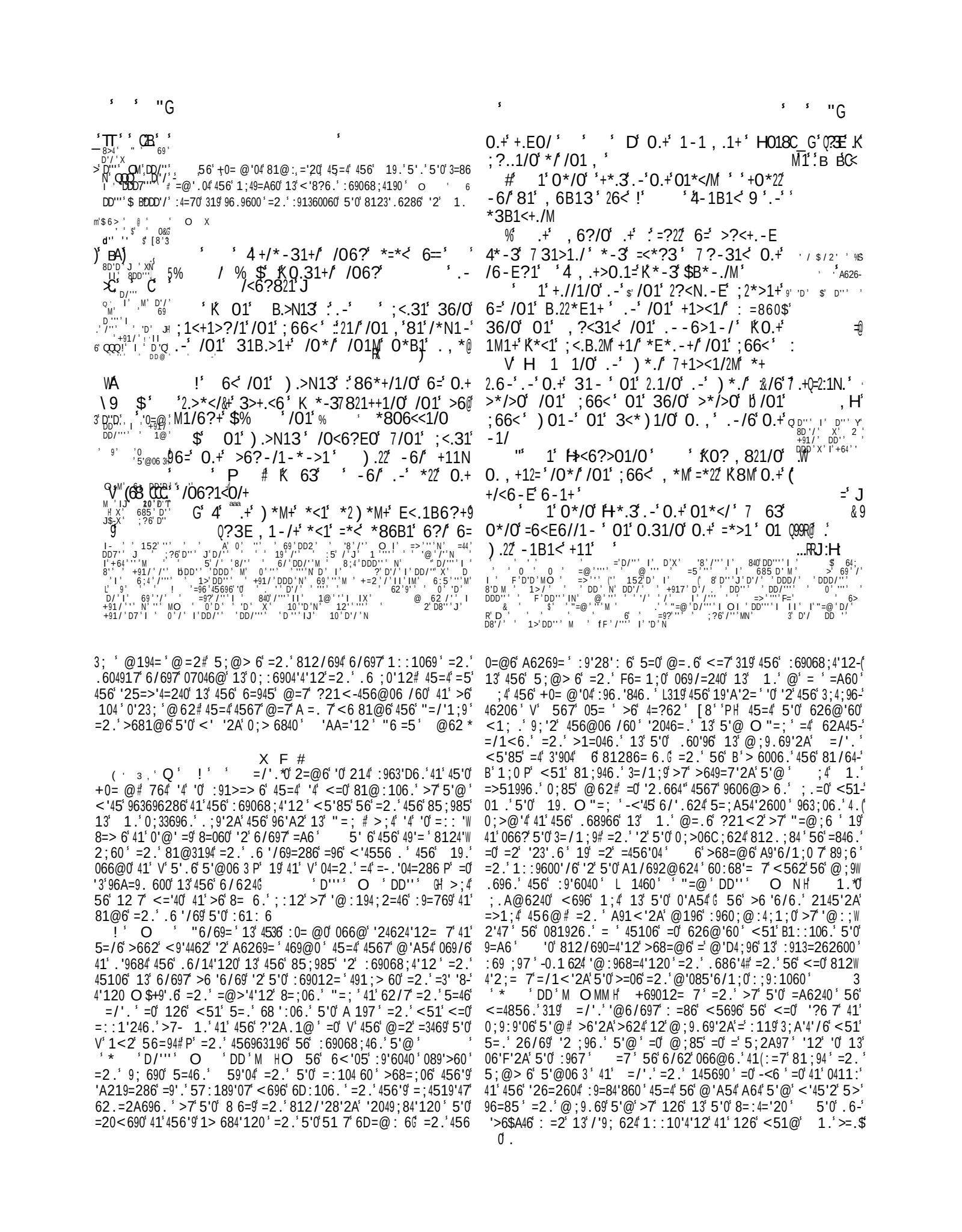

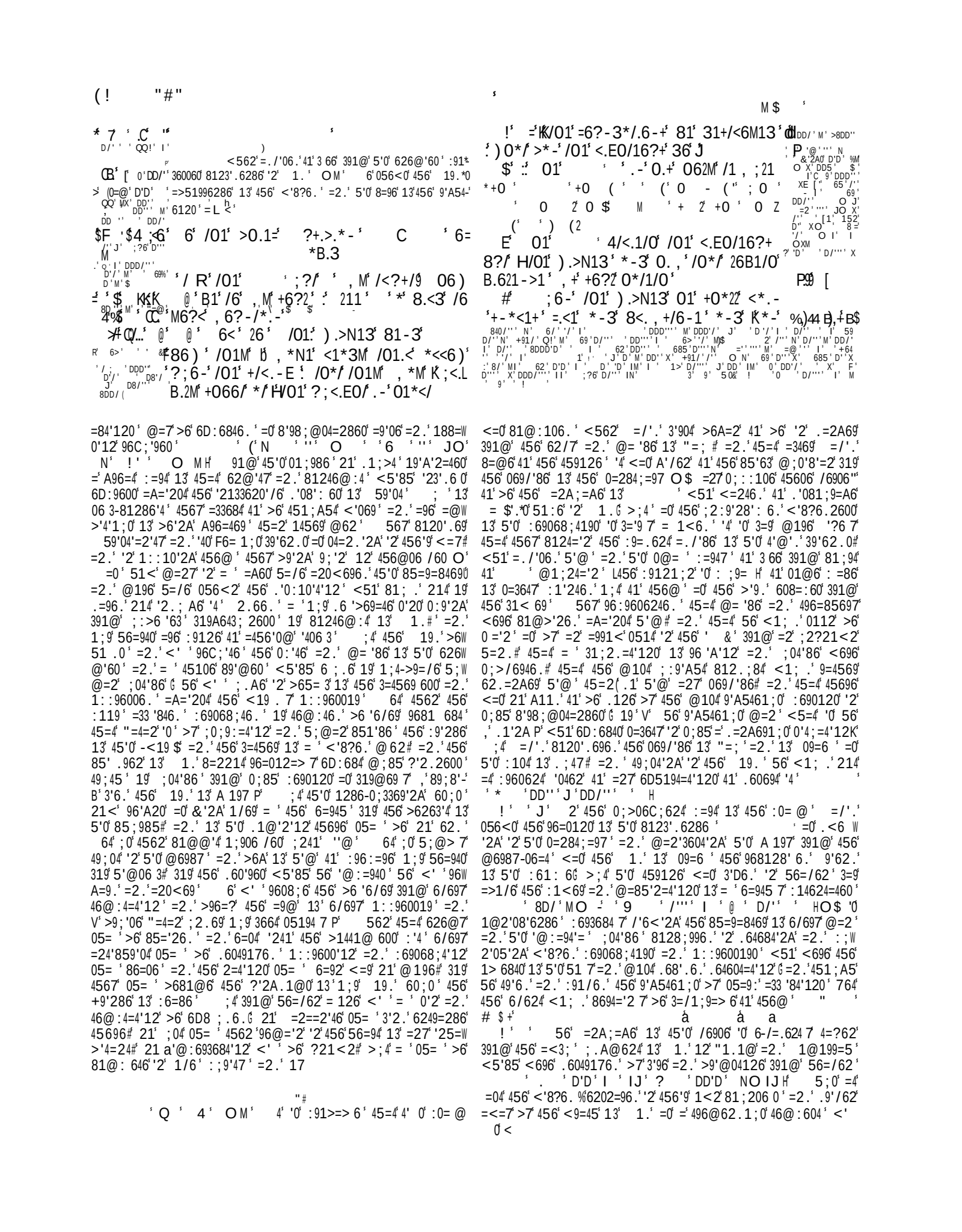

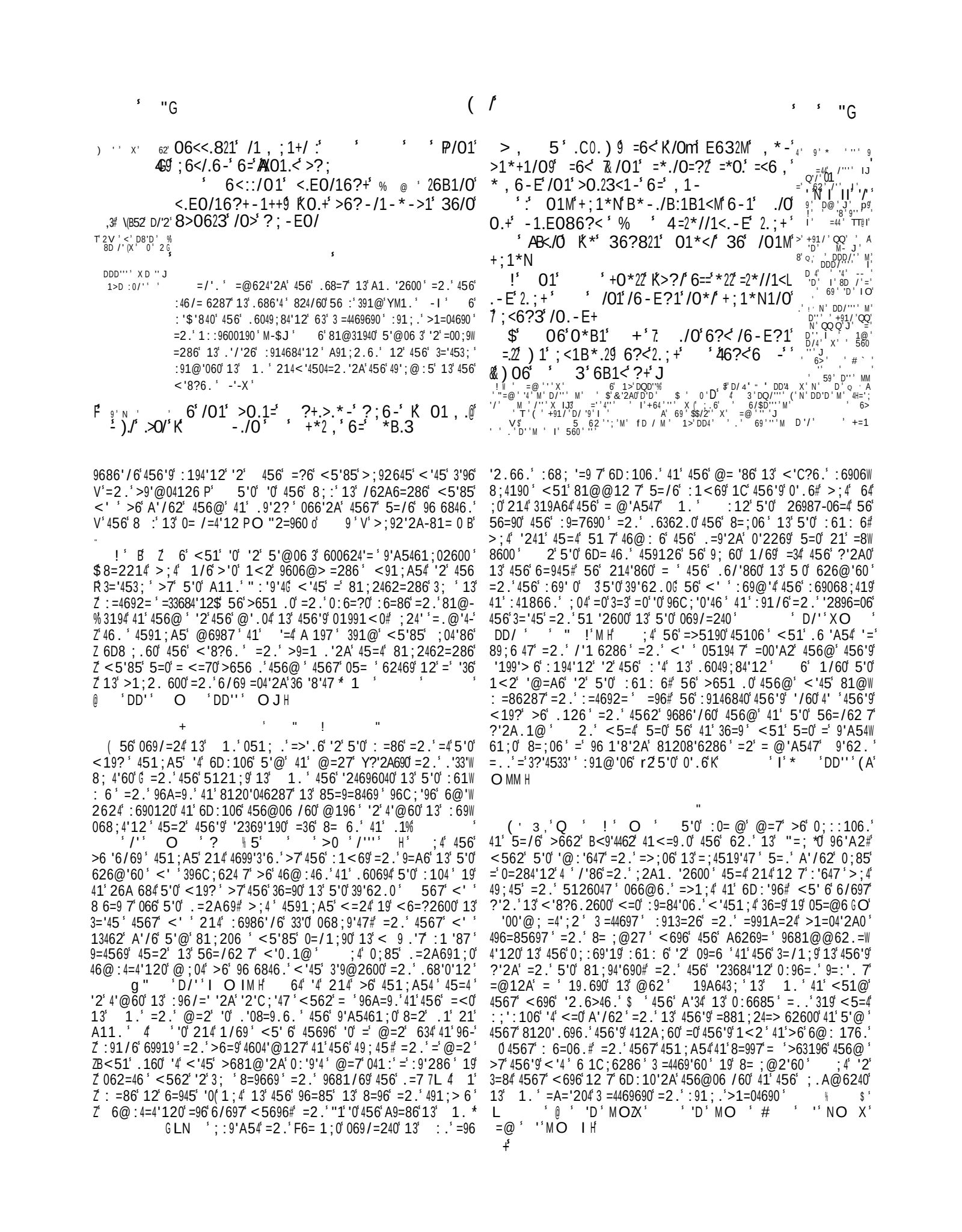

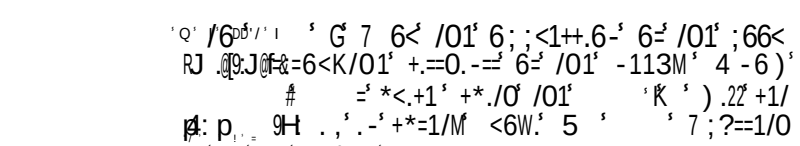

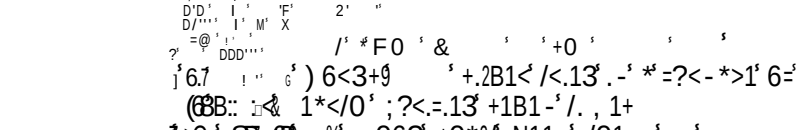

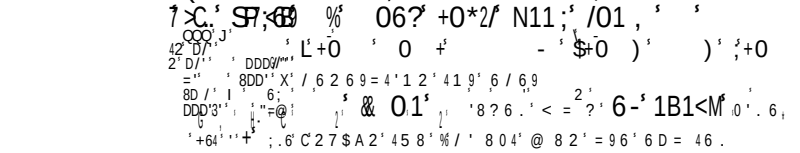

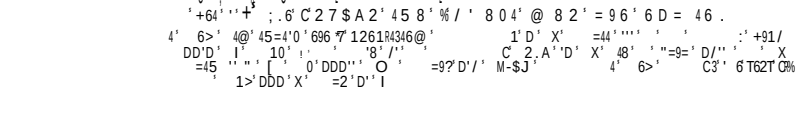

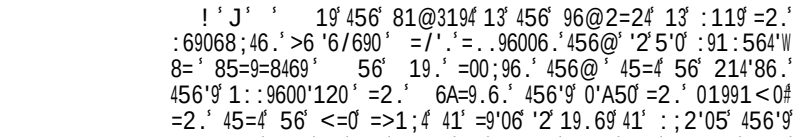

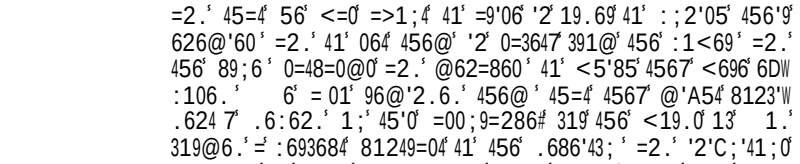

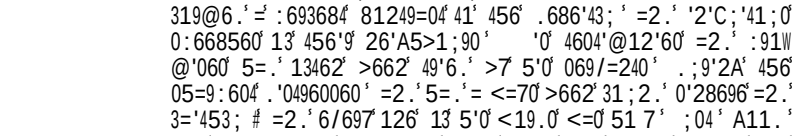

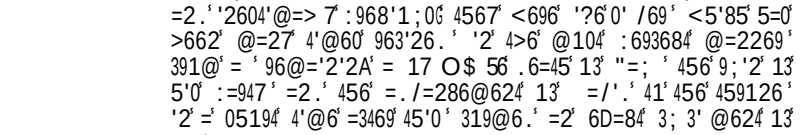

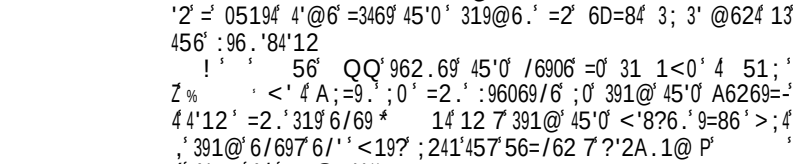

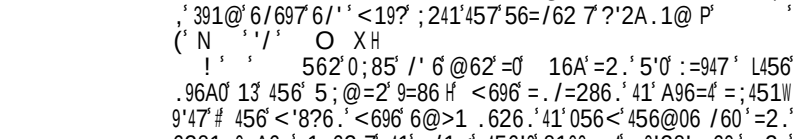

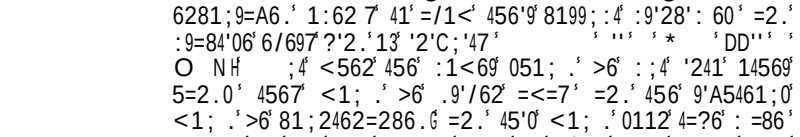

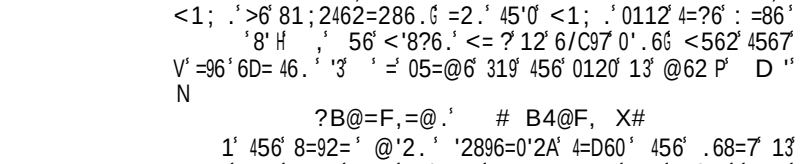

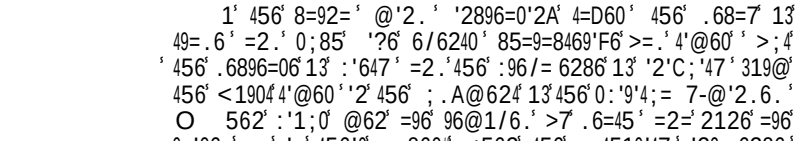

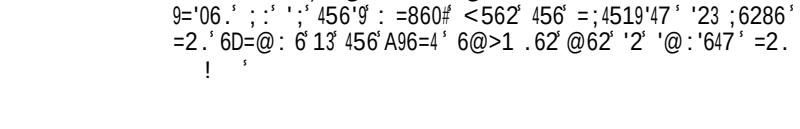

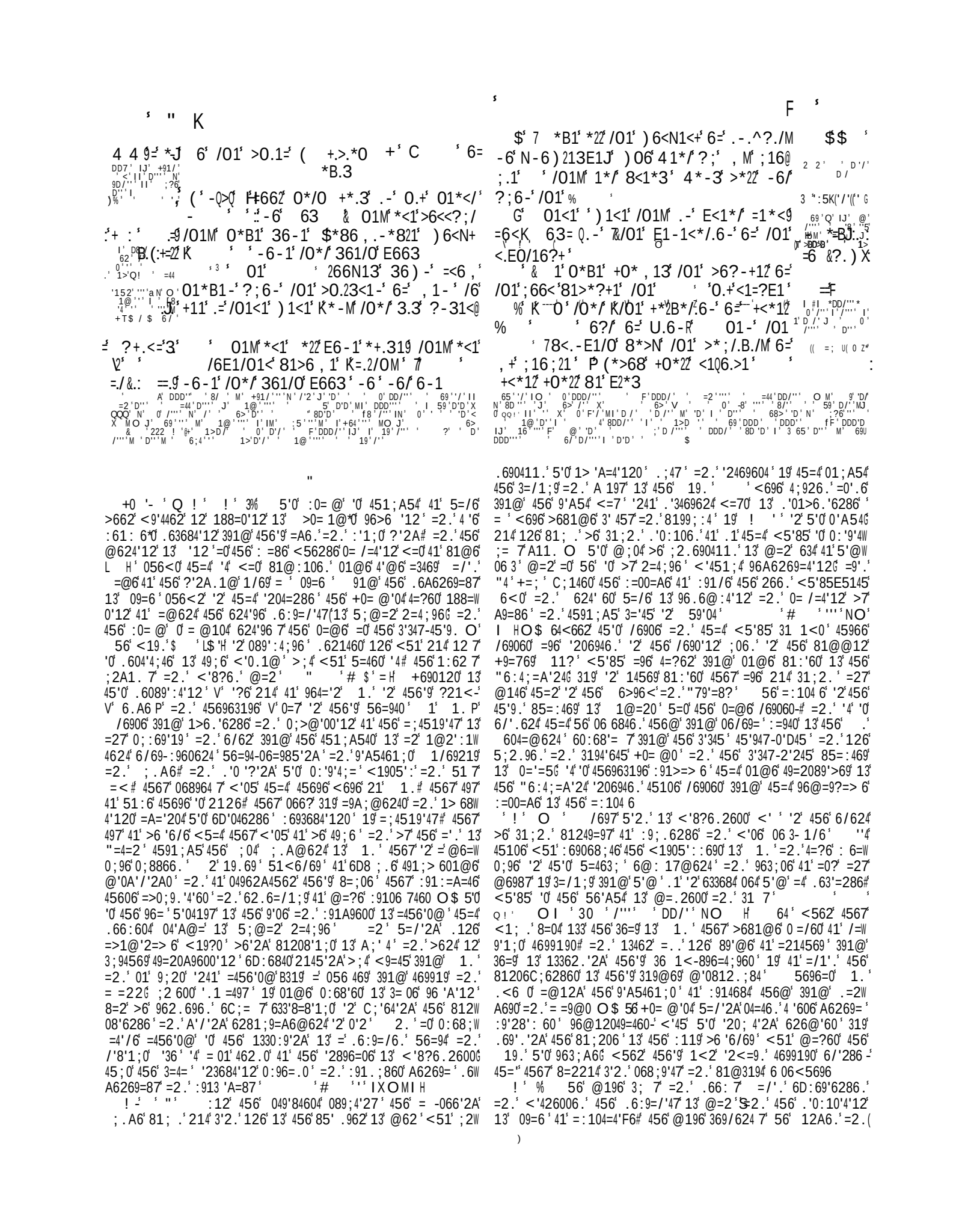

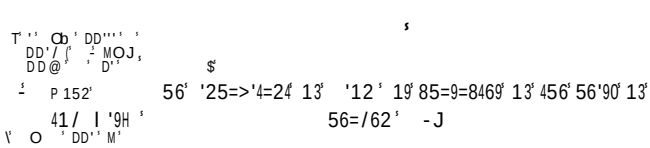

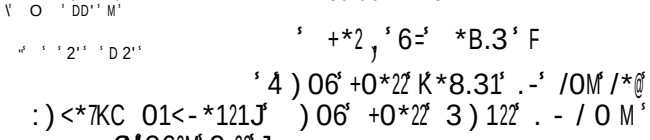

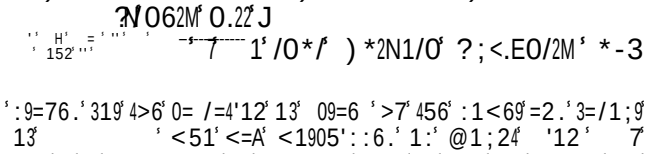

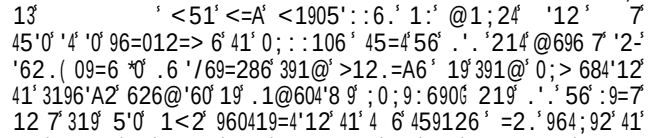

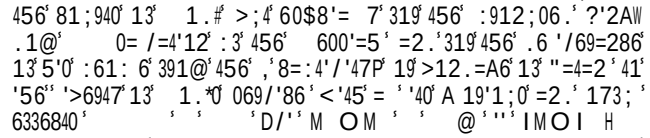

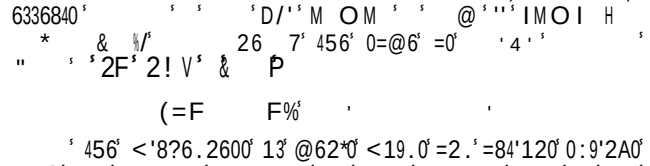

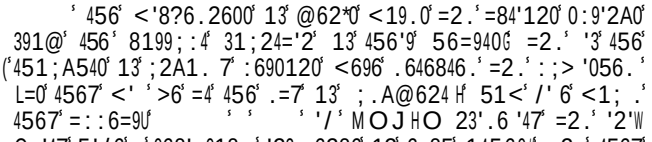

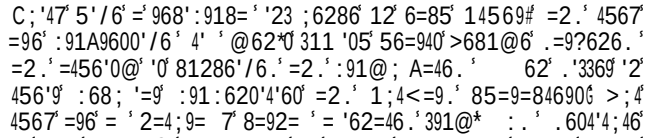

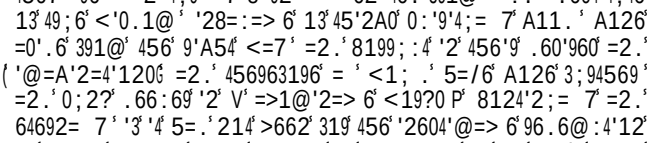

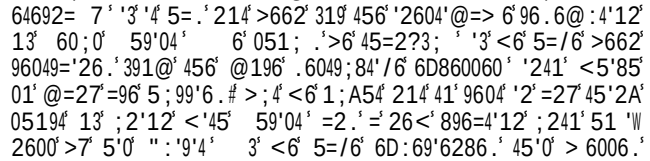

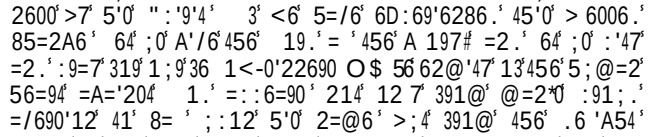

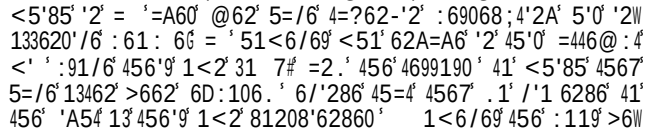

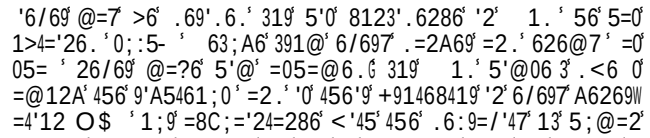

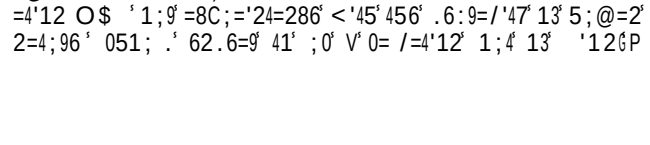

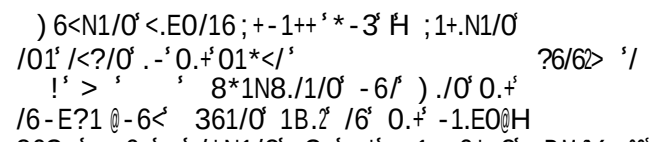

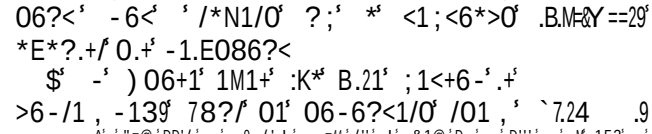

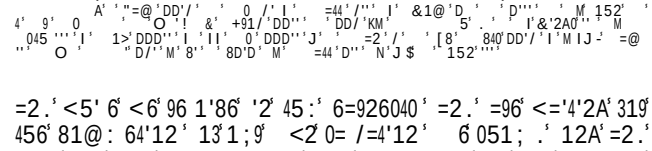

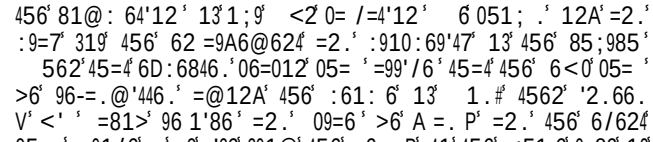

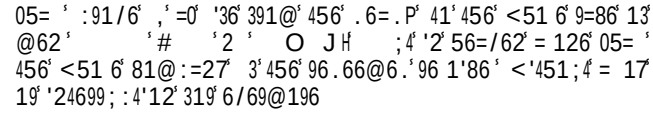

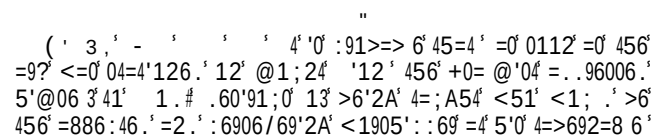

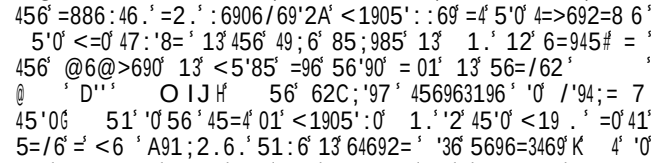

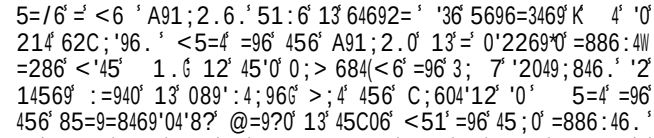

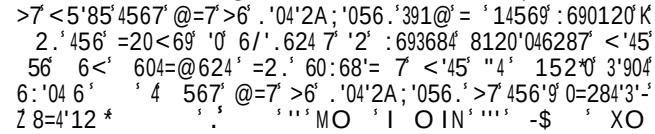

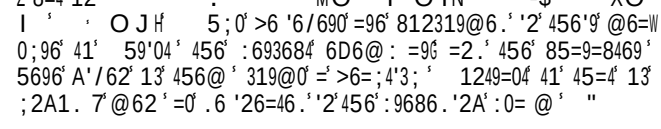

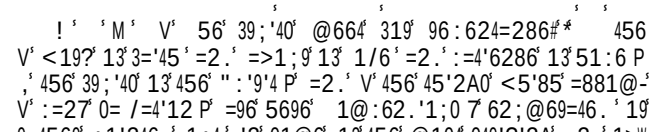

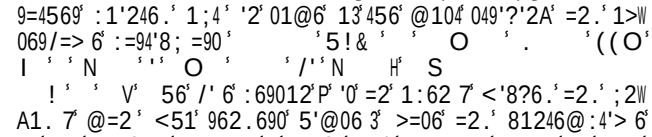

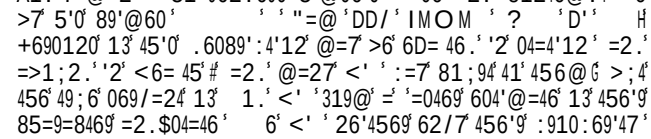

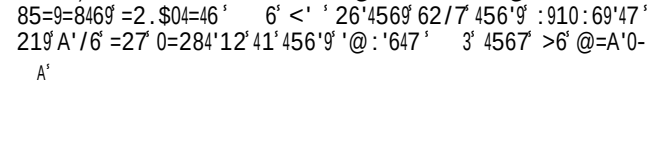

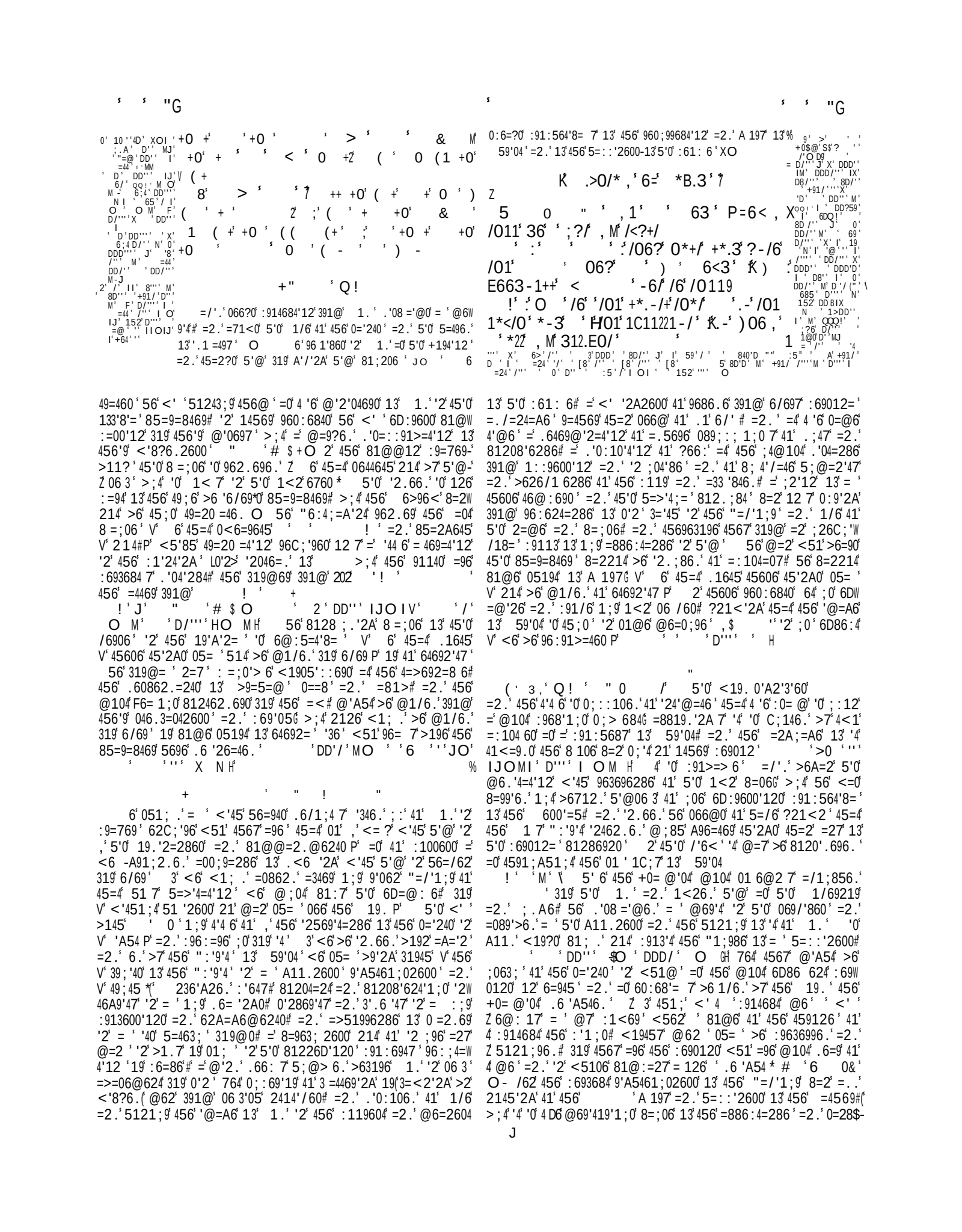

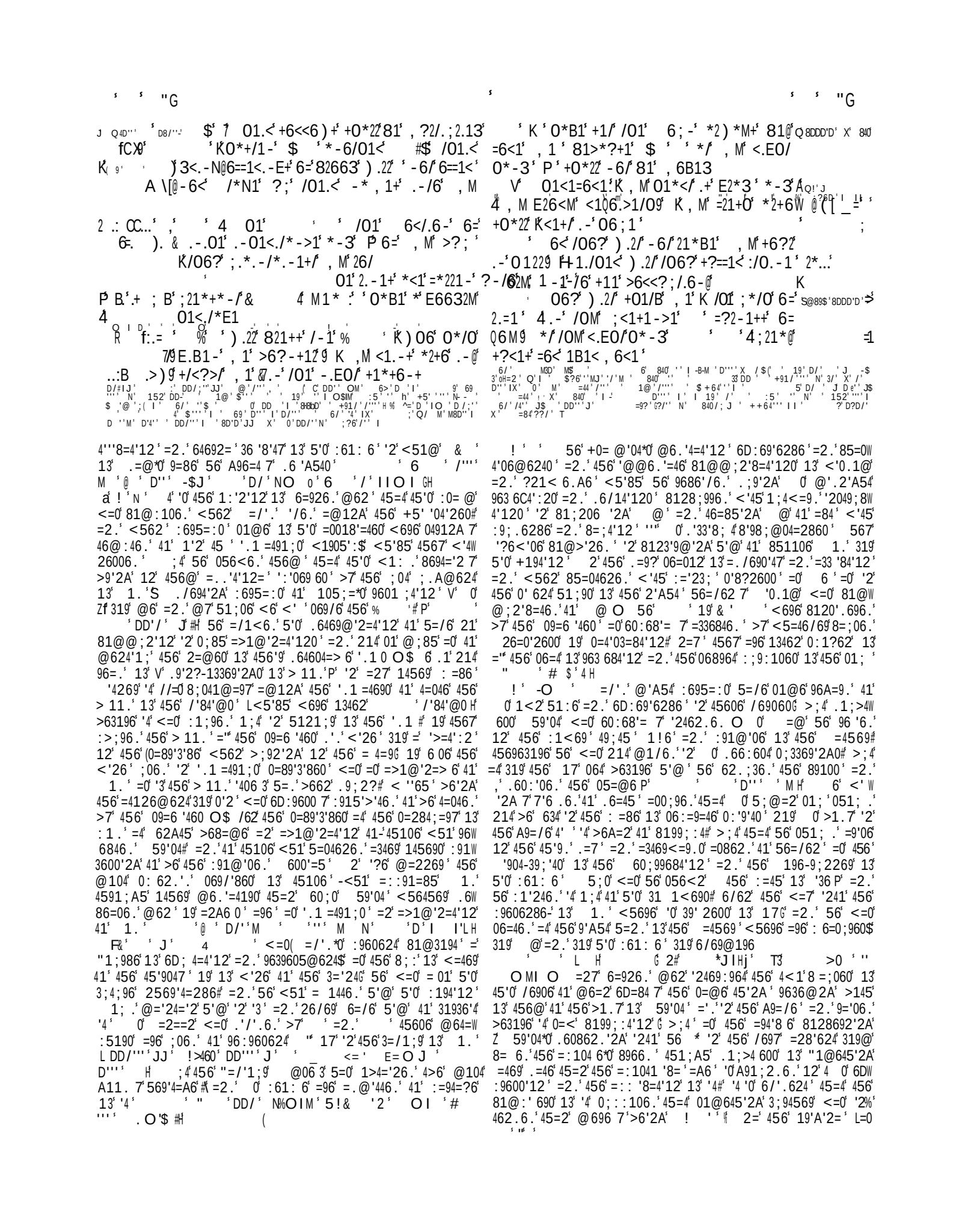

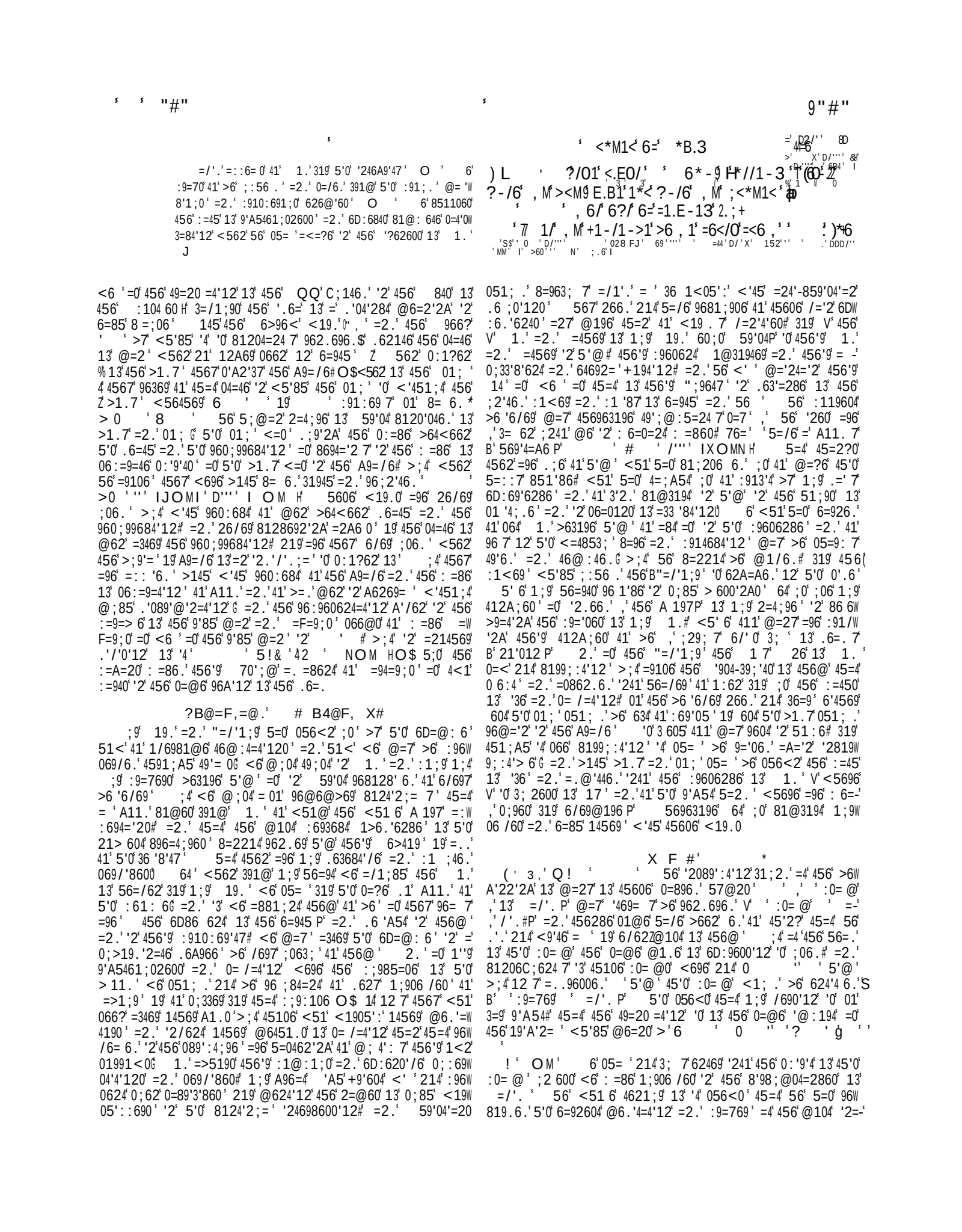

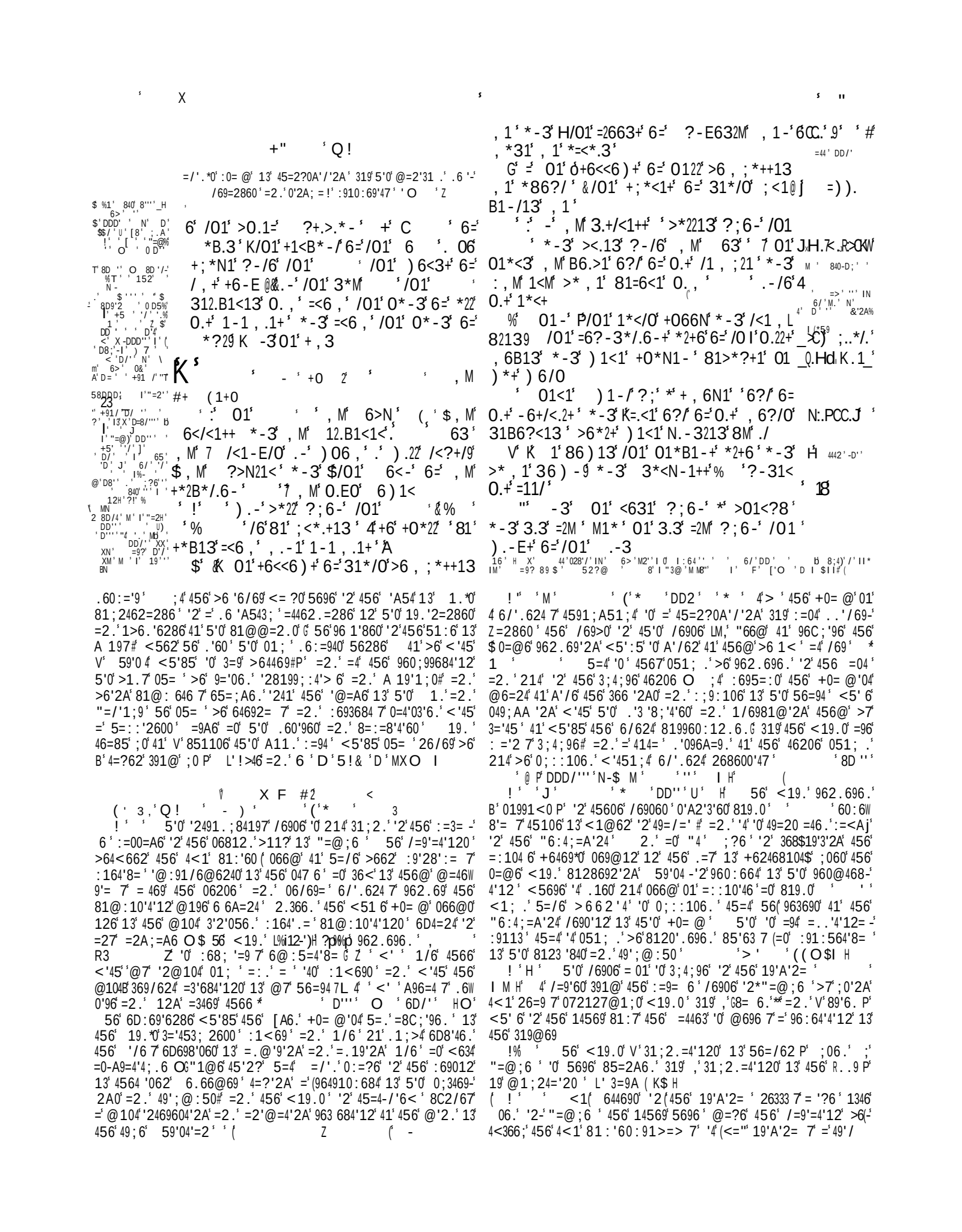

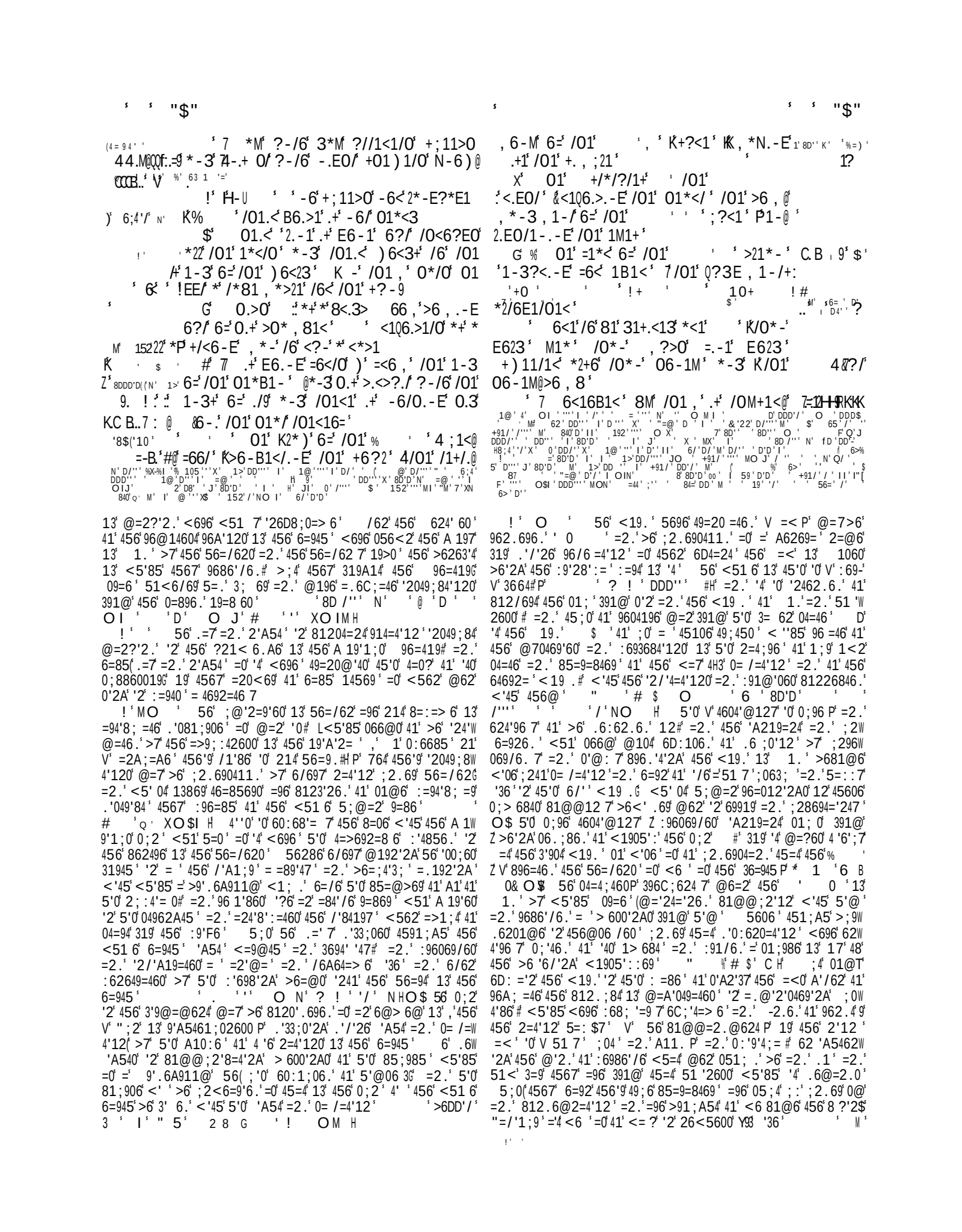

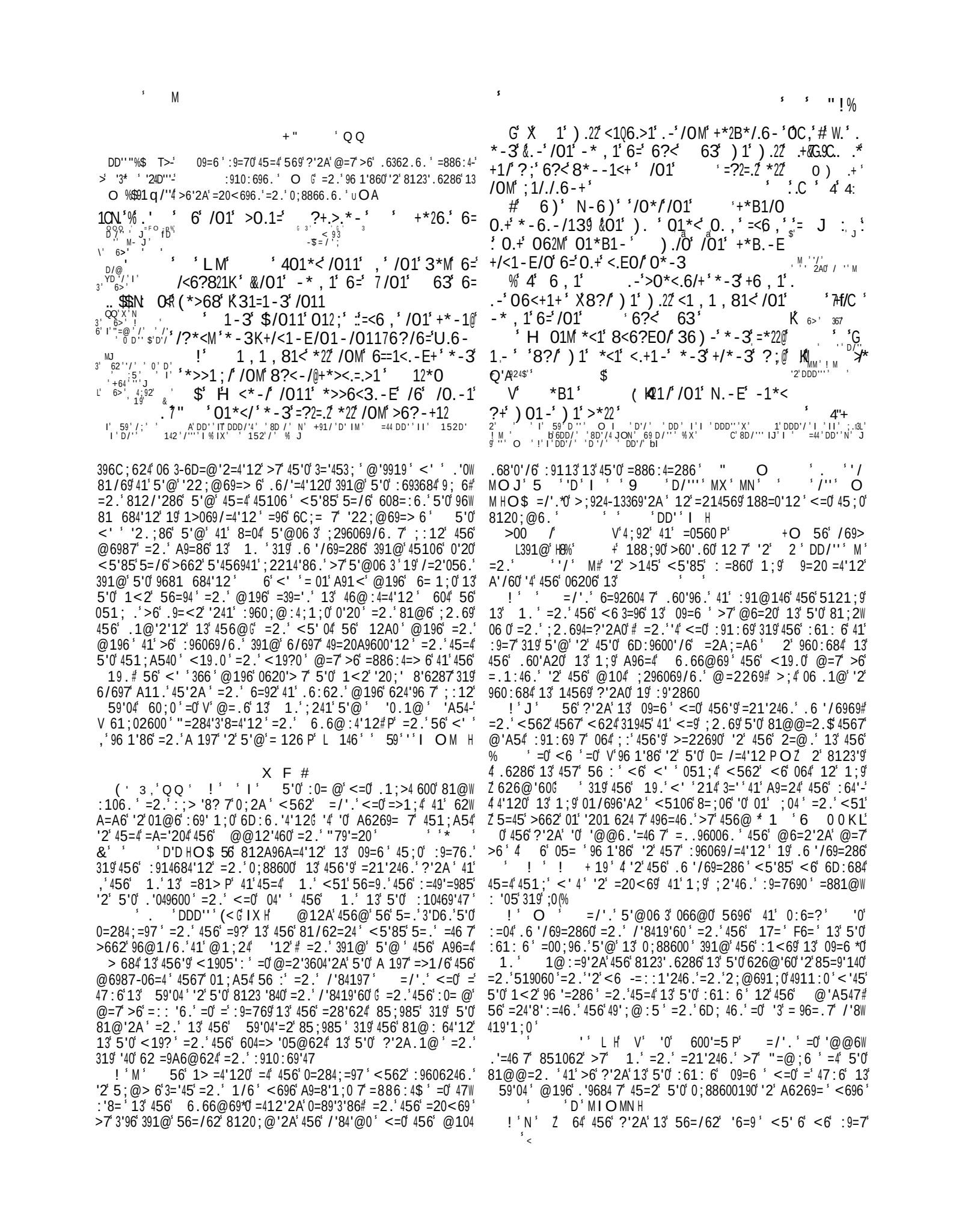

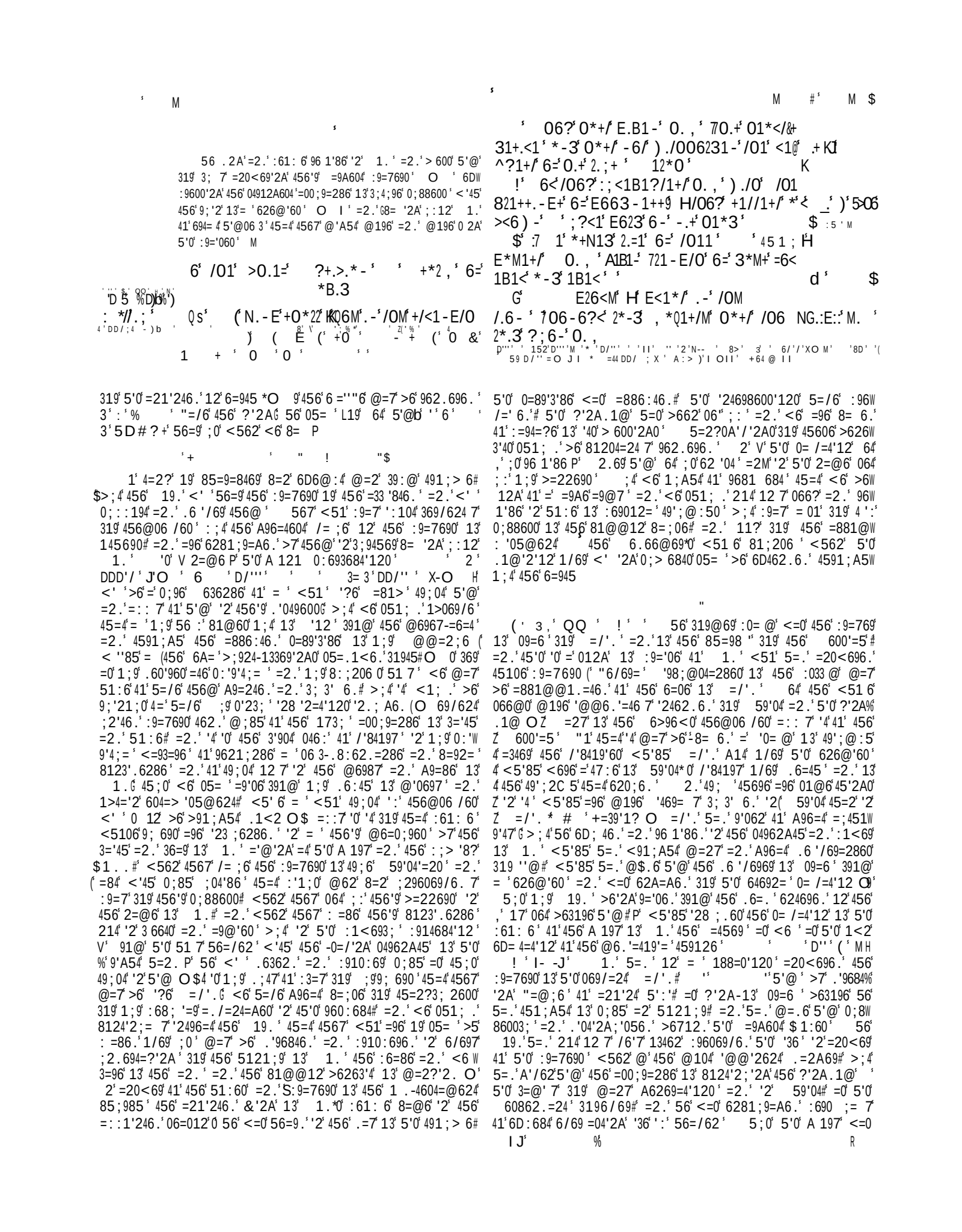

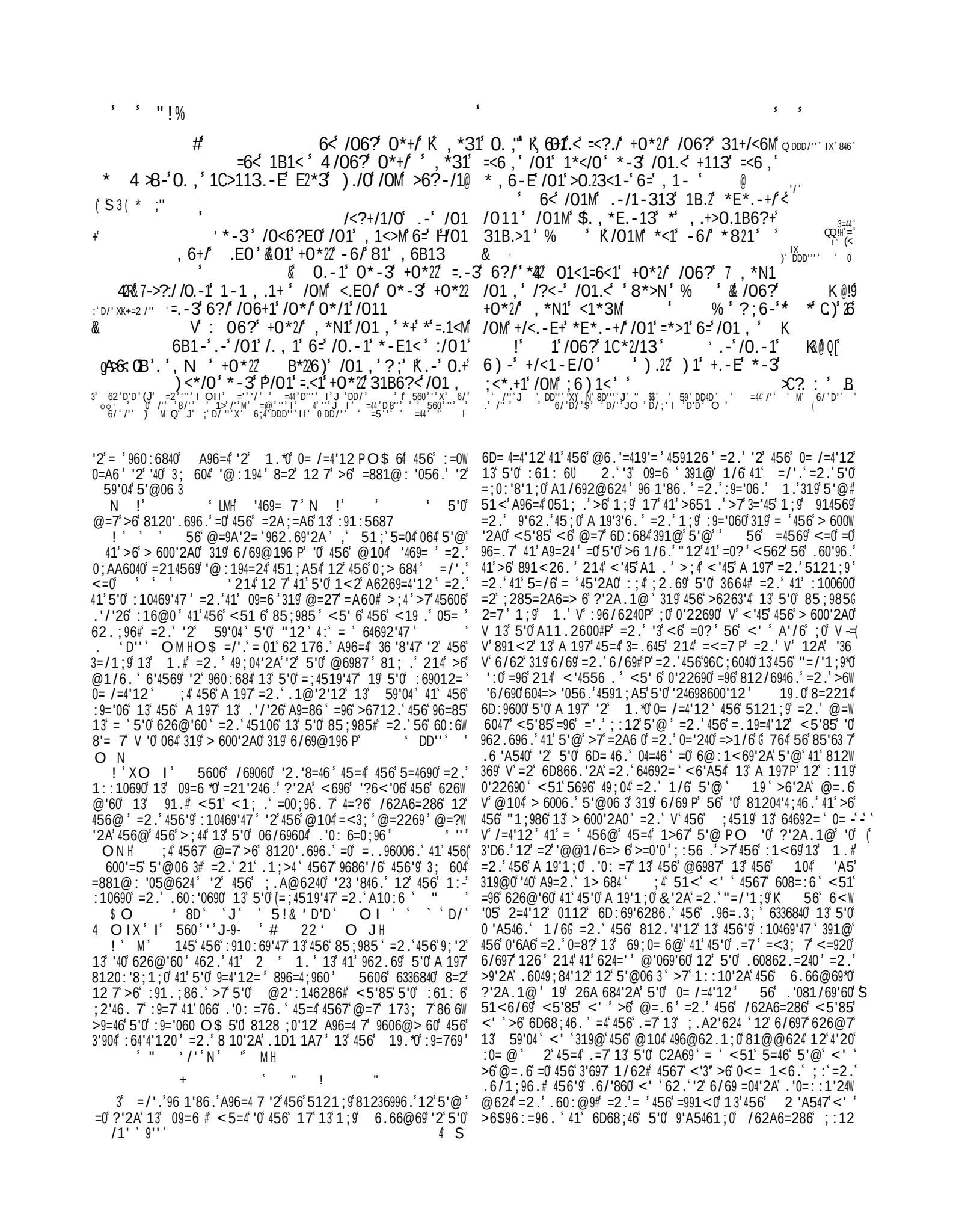

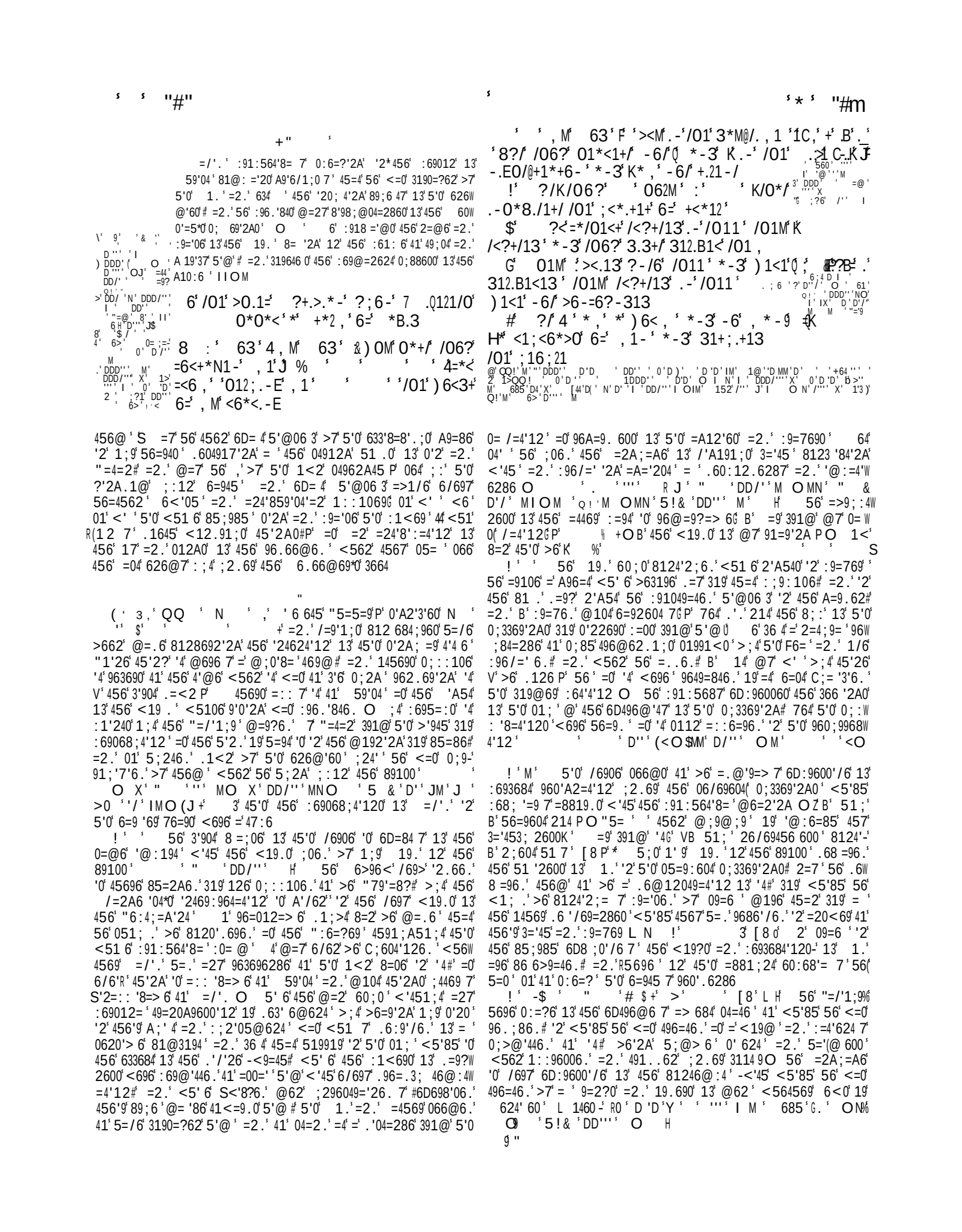

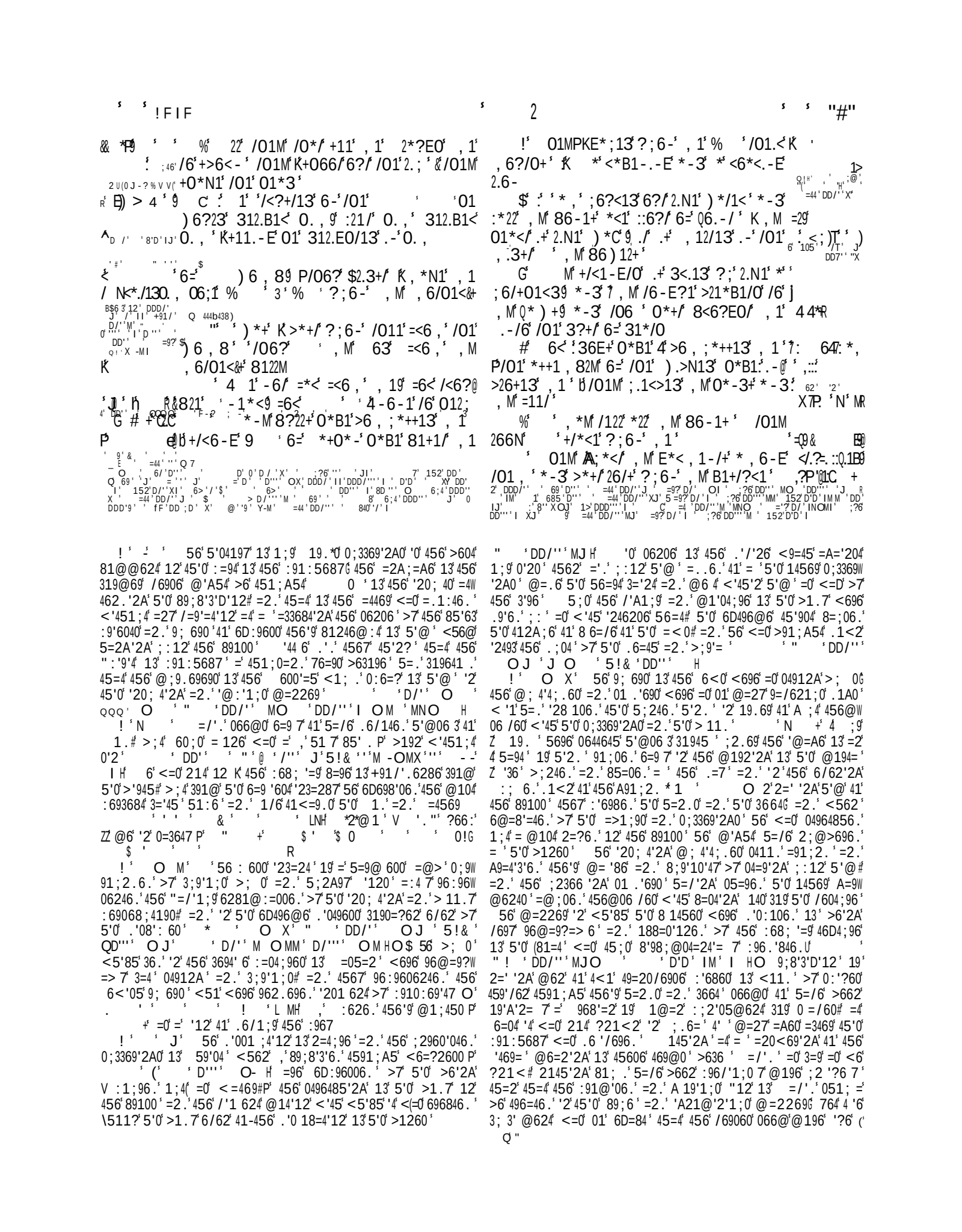

' 81' -6/' /06?'#<' =<6 , ' , 1 7 -1./01<' 0*/0' 01' 0.3' 0Q+' =*>1' =<6 , '.'
. /1 ./'6/6 ' 69' :"' , M' /<1-E/0' 0*+/1'/011 0. , 9 8?/'4)01-'01'><.13'?-/6'0. , 01' <0'+'
H'/1& 56>0 6'(.12;' :' ' 01*<3' ' K %$ % ' 2*
"' 12.B1<'4' , M'+6?2'=<6 , '/0G'+7) 6M3;'<*.+1' '9'6'=/011'.-'/01',2B' ' D/' '
' d' 'QQQM'TQ*<2.-E'=<; , '/01'; 6) 1<'6='K/01'36E E<1*/' >6..E<1E* -9' X' '). ' ;*M' , M
:' *B1' , 1'&=<6 , '/01'2.6-&+' , 6?/2=Q B6)+'81=6<1'/010*'//.*/'=1*<'0. , ' (' '
'RR`A'C .' *' $ ' :'/01'06<-+ #' 4: 01' , 11N' +0*22' 1*/@*-3' 81'+*@P [KZ:@.%'
(68.. /.' #;='/01'?-.>6<-+ /.+=.13' 4/01M' +0*22' ;<*.+1' /01' / N69'
' 43').22' 31>2*<1'/0M' 0*/-1'?-/6 /0*/' +11N' 0. , ' &M6?<' 01*</' +0*22' B1'(.0HH' (60'-
K2+ =' 18R .M' 8<1/0<1-9 H-'/01' , .3+/' 6=' /01' =6<1B1<' K 4 ^2'*/*N' *
0 */@ .T $V>6-E<1E*/.6-')..22' ';<*.+1'/011 %' & 22'/01'1-3+'6=K/01') 6<23'+0*22' ON-<C.=9
A 1'/0*/'=1*<'/01' ';<*.+1' <1, 1, 81<'*-3' &/?<-'?-/6'/01' . E' D'' !=(?p*
J K*22' M1'/01'+1 '6=' (*>68' E.6@ *-3' A*22'&/01' N.-3<13+'6=' /01' -*/.6-+C` <_ 9'
g=R?N-.:*n' 0. , 9' *-3' =1*<' 0. , ' K*22' M1' /01 +0*22')6<+0.;'81=6<1'/011' ' & ; 9 .- 9
K +113'6=' +<*12 ' 6<'7/01'N.-E36-.' '/01' d'
0QQ! ' $' 6<'PO1'0*/0'-6/'31+;.+13'-6< ' 6<'7/01'N.-E36-.' '/01' dF
806<<13'/01'==2.>/.6-'6=' /01'*==2.>/139 -*/.6-+' ' ' ' F
6/'Q!' ' N'X' ' 59'Q'' ")'DDD!' ' D'D'I$-M ' 3 ' 89 -' 6$'D 'N' =44'/'0$>' ' 6/D?'J'

2=99=4'/6'45=2'=':96.'84'12UO 64' =27'45'2?'2A'@=2' 9681 W 1<6.'# ' 'D'''' OJ'M OMJ'D/''' OMGH' =2.'
684'45=4'456' 6<0#456'A96=4604'1::10690'Y93 3=9'0.=2'47'6/69' =24'8':494'2A'456' 6D4620'/6'=2.':69@=2624 7'>6006.'6336840'
0'286' '40' :91@; A=4'12'5=/6' ;2=2'@1;0 7' = 1<6.' 45=4' 13'5'0':=00'12'=2.'6?= 4=4'1.' 56'>96=?0'31945'241'6"; 4'2A'
=/'.'<9146'45'0' :0=@'6'>1/6'=' 451;0=2.'76=90'>63196'456' :96.'84'120'=2.':9='060'=4'456':910:684' "1'45=4'<5=4'31 W
>'945'13' 59'04# 4562' 64'5'@'81@: '96'4'<'45'456'5'04197' 1<0'066@0'.6089':4'/6'13'5'0'366 '2A0'<562'56'89'6.# V' 4'
13' 0' 89;8'3'D'12'=2.'.6469@'26'<5634'$'4'.160'2Y94 V'0'3'2'056.P'=2.'RR =4569'241'457'5=2.0'81@@62.'@7'
04=2.'=0'.2';2=20<69=>6'=9A;@624'319'456'./'26'20:'9=W ,'0:'9'4P' 5!& 'DD''' ==O N' ' (JG3*D+
4'12'13'456'089':4;960(=2.'319'456'./'26'19'A'2=' 13'456' C *'G(=' "1@6'6D:10'4190'45'2?(45=4'45606'/690 0'=96'
59'04'=2'96 'A'12' * 456'012A'13':9='06'<5'85'456' 600'=5'.68=960'56'<' ' 6=.'
6 0 ''L H'2416 ' ' ! '5=2.0'=2.'@7' 664*$ '2'456'@'.04%13'456' 12A96A=4'12' 09=6'0'6(0:68'=7'=.'
;4'45'0'8124='20'21'8 6=9'06206'=4'= ' /697'3='/'=4' .96006.#>=4'=' <51'=96-'3=/1;96.'$45'456'A10:6'=96'
85=2A6'A'/60'456'96=.'2A'13'1;9'/690'12'L*B'=0'19'* H' 56' 6C;=7'81286926.'2'456'6D5194=4'12'=0'456'960;99684'12'
'"6:4;=A'24' <5'85'0'8694='2 7' @196' =28'624'45=2'456' =2.'81206C;624'A 197'13' 59'04'=96'456'81@@12'>6263'4'13'
59'04'=2'069=' 962.690'4' 0' ' 456 ='45=4'36=9'=2.'066?' 1.G'319'5=.'56'.60:'06.'=2.'96W
5=.66'+=9=:59=04'A'/60'456'0=@6'@6=@2A'=2.'4''696' 6846.'4''6"; 9647$'0;3369'2A0'=2' 634'5'@'2'456'A9=/6'
066@0'08=986 7'456'05=.1/'13'=' .1;>4'45'0''0'456'A62;'26' =' 456'51:60'13'0'22690%<1; .'5=/6'>662'319'6/69'>;9'6.'
96=.'2AG 451;A5'456'A6269='6D=842600'13'456'6<0'2':96$' <'45'5'@' '(' # 'V (QOIJ'/''' MIOM ' ' >9'
069/'2A'456'9'089':4;960' :968 ;.60'456'85=9A6'13'.2''2462W Q!'F(O- X' ='"%I 'I H' ;4'451;A5'@=2'.60:'06.'
4'12='=469=4'12' (* =2.'=>51996.'5'@'=2.'456' =4569'319'=' 4'@6'066@6.'41'
'!' NO(F' 2'45606'/69060'456'+0=@'04'(LO:6=?'2A'2' .'096A=9.'5'0'0;3369'2A0'=2.':9=7690#41.'451;A5'456'85=W
456':69012'13'456B'0;3369'2A' 6.66@69H' 5=/'2A'04=46.'456' 9=8469';9'.'812.;84'13'45106'<512e'56'96:9606246.'<=0'
6D496@'47'13'5'0'8=06'9626<0'5'0'0;:: 8=4'120*'=2.'6=92W =>1@'2=>6'2'456'0'A54'13' 1.# 56'764'=886:46.'456'"=$
604 7':9=70'41'>6'.6'/696.'391@'456'0<19.'13'./'26';04'86' '/1;9*0'=412'2A'0=89'3'86'9='06.'5'@'3912'4'456'.6=.'=2.'
04964856.'31945'=A='204'5'@'=0'1;9'";9647# 391@'"=4=2 G @=.6'5'@'V'456';4519'3' 4695='0=/=4'12'41'='4'6@'
456'85'63'13'45106'>11.5 ;2.0'19'31=9'2A''120' 5'85' B'45=4'1>67'5'@P' ' 'I''F O H
:'39";6.'5'@#=44.'391@'456'629=A6.'626@'60'<51' '?6'456' ! 'IJ' I 'O W 5=4'0'456'"=/'1;9'<' ':;>'8?7'
3'69860'4'<' .'>6=040'0;991;2.6.'5'@'=0'3'4567'='@6.'=4'5'0' 3;3'=' '456'62A=A6@6240'13'5'0'6D=4=4'12'31945 6A1'7'
624'96'=2.'3'2='.6049;84'12 L" ' ' (:\' # 7 13'1.'=2.'456'>6263'4'13'5'0'$;9853'6/62'=0'456'+0=@'04'
! ' 'LDDD/'R' 6>H' 56'36@'2'26'13'<''0'962.696.' r3696.'456'/=9'1;0'0=89'3'860'<5'85'56'5=.'/1<6.''2'>'0'
' 'DD/' G' ' . '"D'' (; O .'049600' '/'' I' D!'' M' Q/5 O NHO$ 56'
D'' ' 'G' ' ' 6 ''/'M O- ''/'LD1<74<'",+'* 3' 85=2A6'34'456':69012'391@' '41' ''0'214';281@@12'
"1@6'45'2?'4'963690'41'456'5;@=2'-2=4;96'13' 59'04'=0' (<'6 ' '(HL (J+'
;2'46.'41'456' 6'47' (! 'I' 56'.$5'13' 59'04'<=0'456'$6=4'0=89'3'86'319'
' ! '((' 5'0'/6906'0'6D:9600 7'=::'6.'41':;9' 19.'>7' 0'2#a5'>'V 3605'0'@6=4'2.66.'41.'5'0'>11.'.9'5?';-'
'456'=:104 6G L !>36' ''' O M WH=2.'456'0;>06C;624' V'.66.#P'456':119'2'0:'9'4366.'12'45'0':91/'0'12'2'456'9'
:=94'13'456':0=@'0'=0'6/'.624 7':91:564'8='13'5'0'A 197' 56=940'>7'3='45'=2.'=96'0=4'03'6.G 45;0'<5'6'4567'066?'456'
=2.'456'0;88600'13'5'0'A10:6 -=0'456'3196A1'2A':=94'0'13' 19.'4567':9='06'5'@'=01'=2.'456'9'56=940'19'01;0'=96'
>'0'0@3369'2A0$-- 56'<5@6':0=@'0'=1<6.'41'>6'5'A5 7' Z:9606&I.;24>'64692='36*L 1460' '/''M OMJ O'
:164'8='#>74'45'0'49=2 4'12'0':68;'=9 7' 6=;4'3;' :9' JXHO 56'0=896.'36=040'12'456':6=86-13369'2A0'=2.'/1<0'
5696'456'08626'=4'1286'85=2A60'=2.'>9'A54620' 56''=/'1;9' =4'456'0=284;=97'3;92'056.'45'0'=;0'12
4=9=0'5'0'6760'391@'5 0P0;3369'2A0'41'(456'(A 197'<5'85'31 W !'' 'IX' >6'3= 62'9=86'13' .=@'2'A6269='=' 1/69'
') 2=

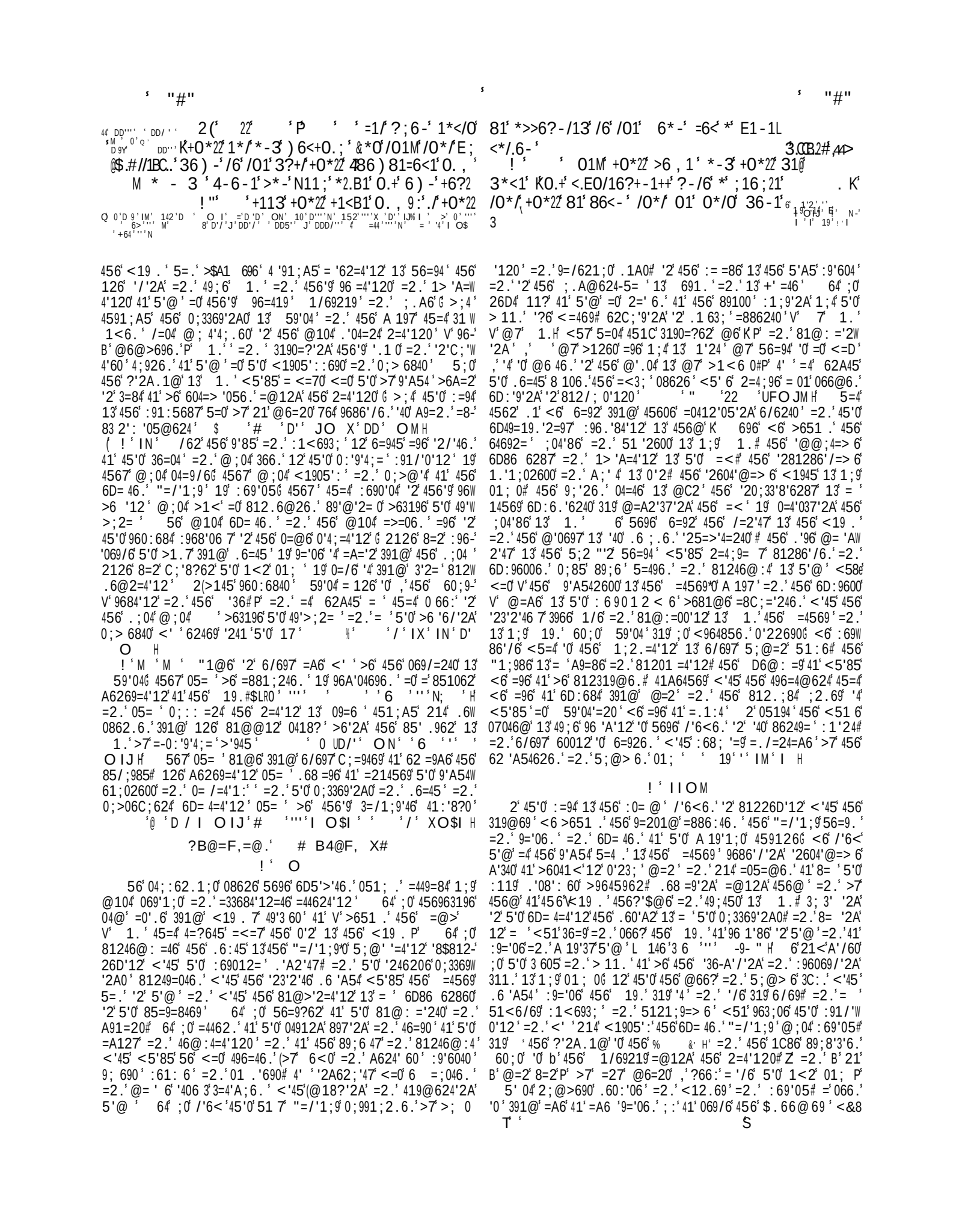

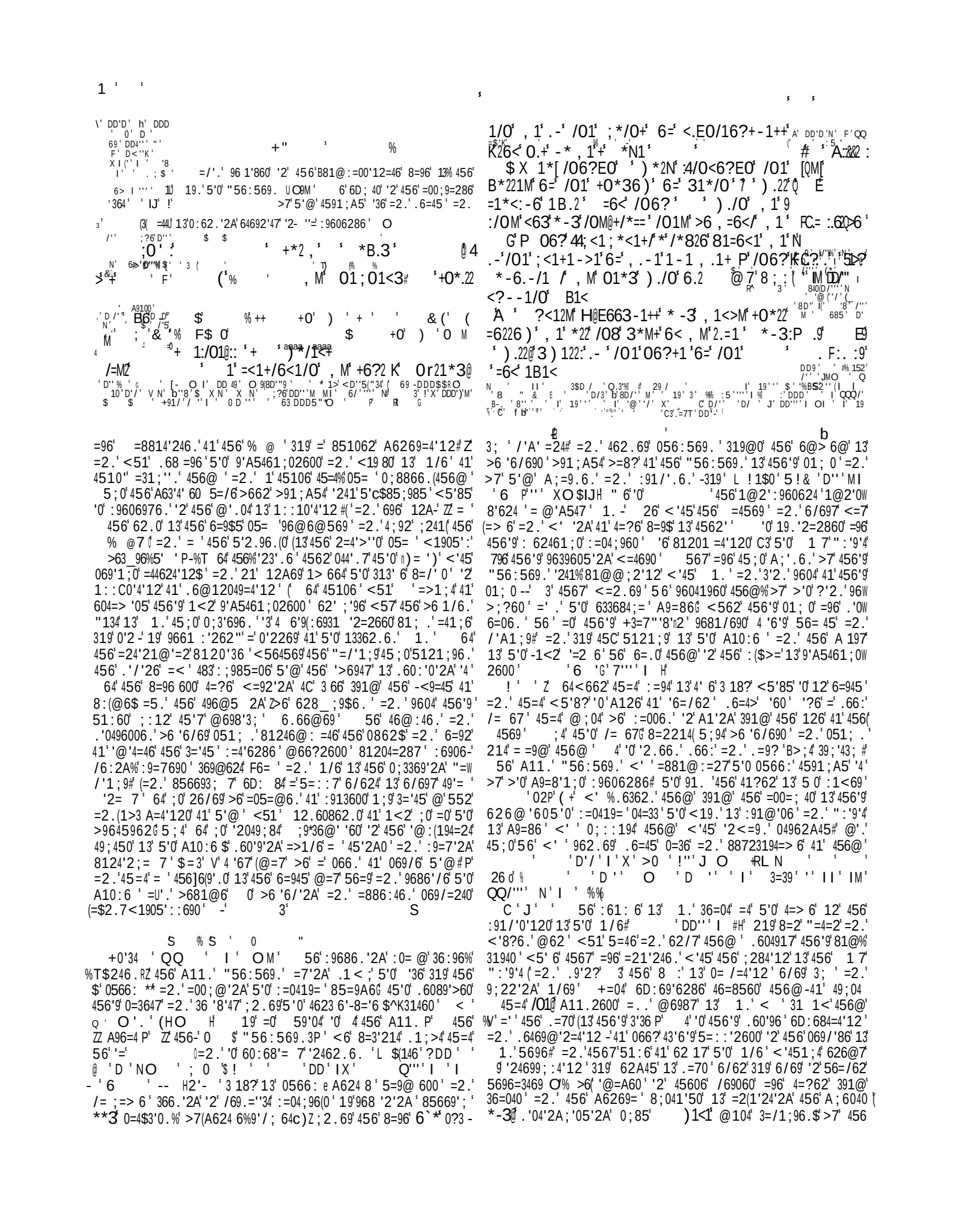

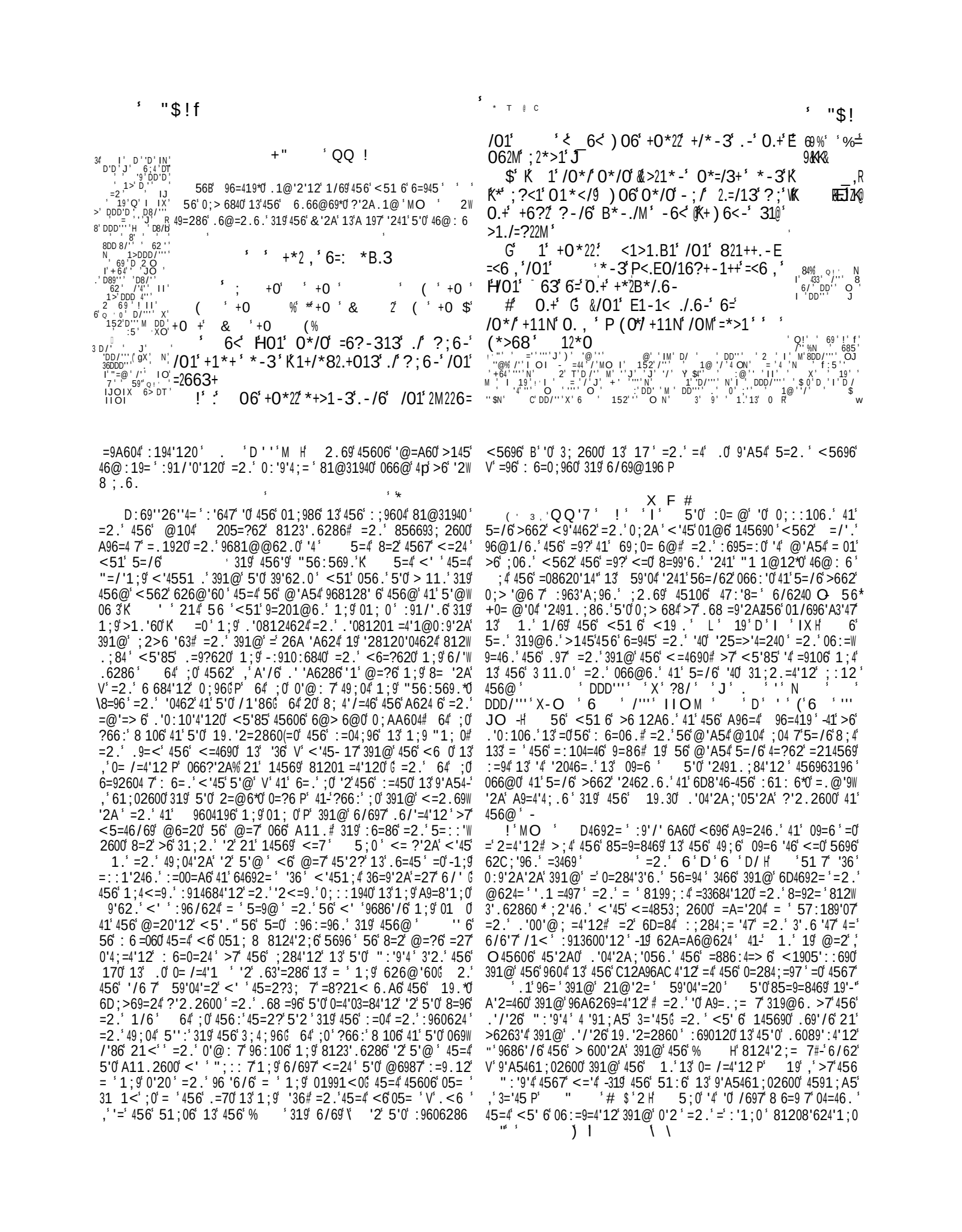

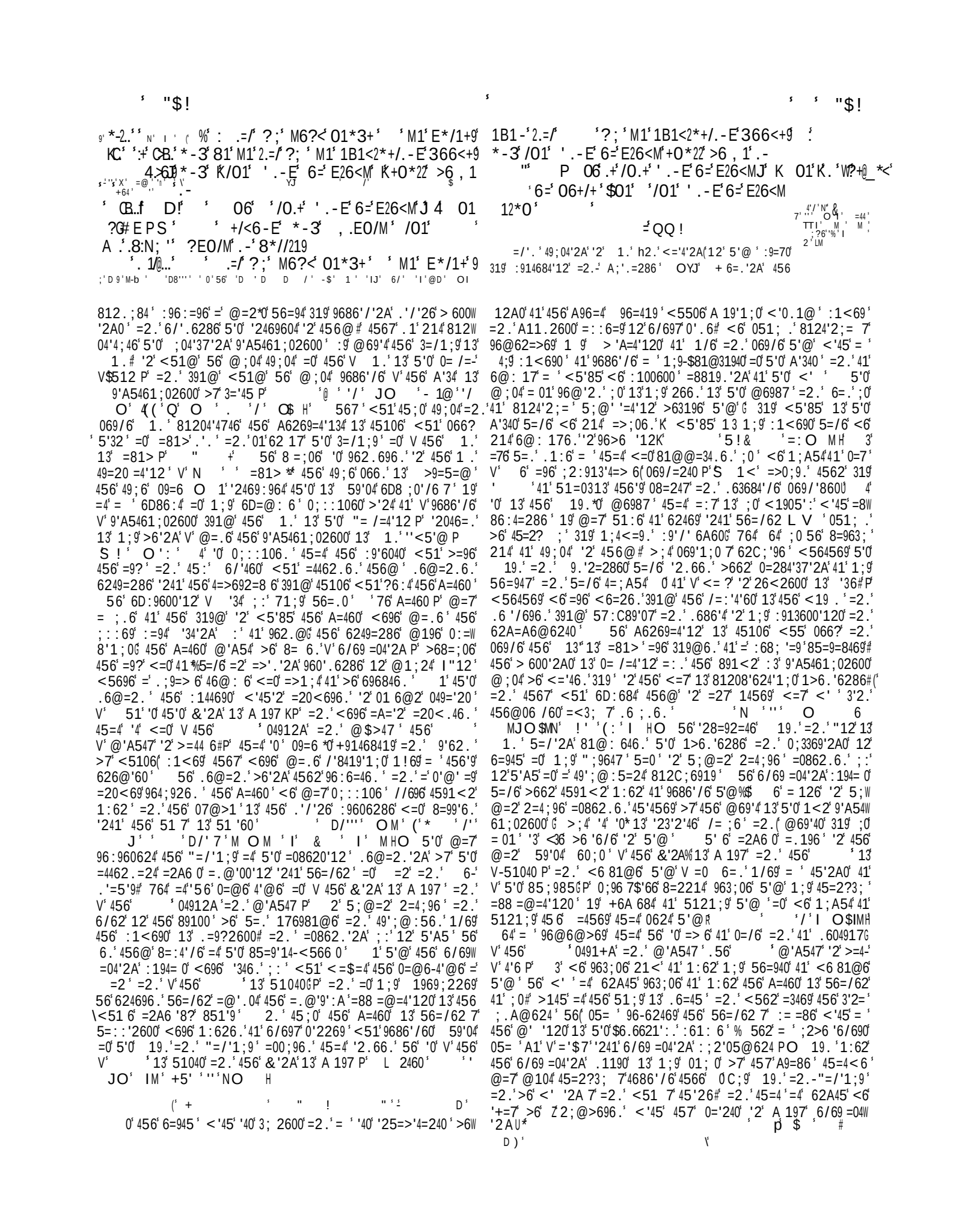

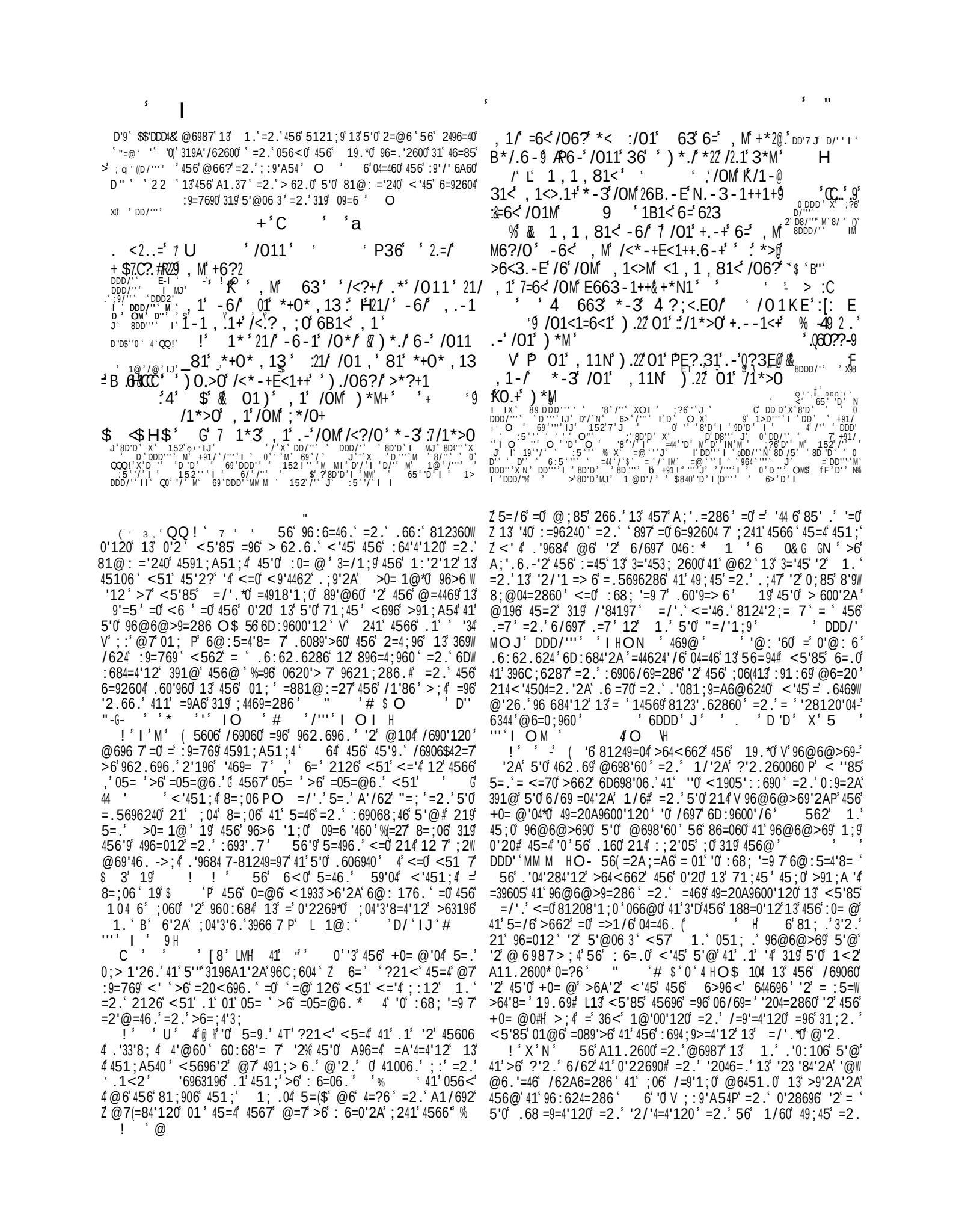

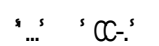

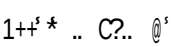

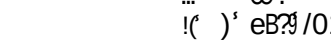

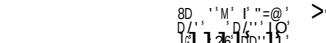

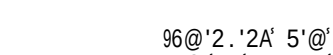

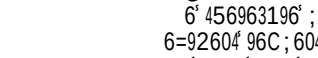

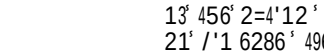

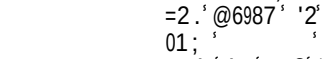

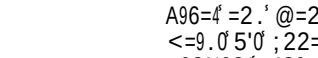

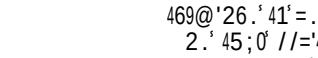

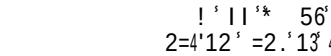

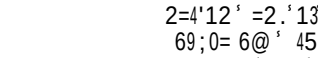

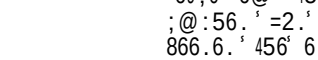

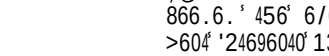

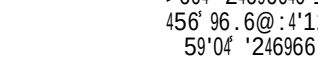

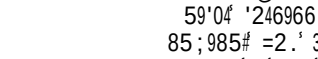

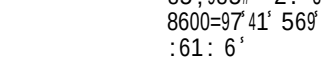

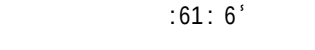

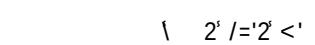

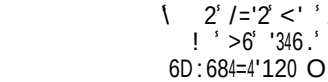

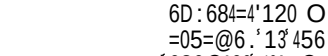

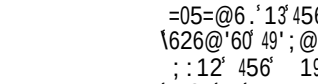

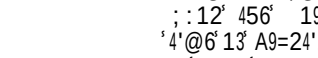

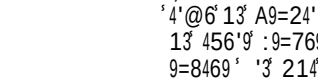

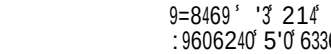

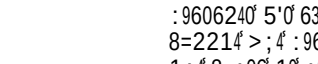

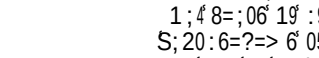

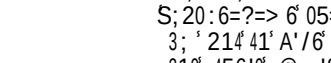

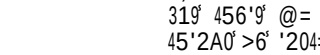

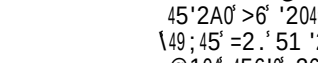

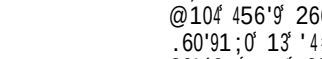

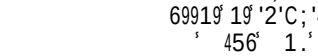

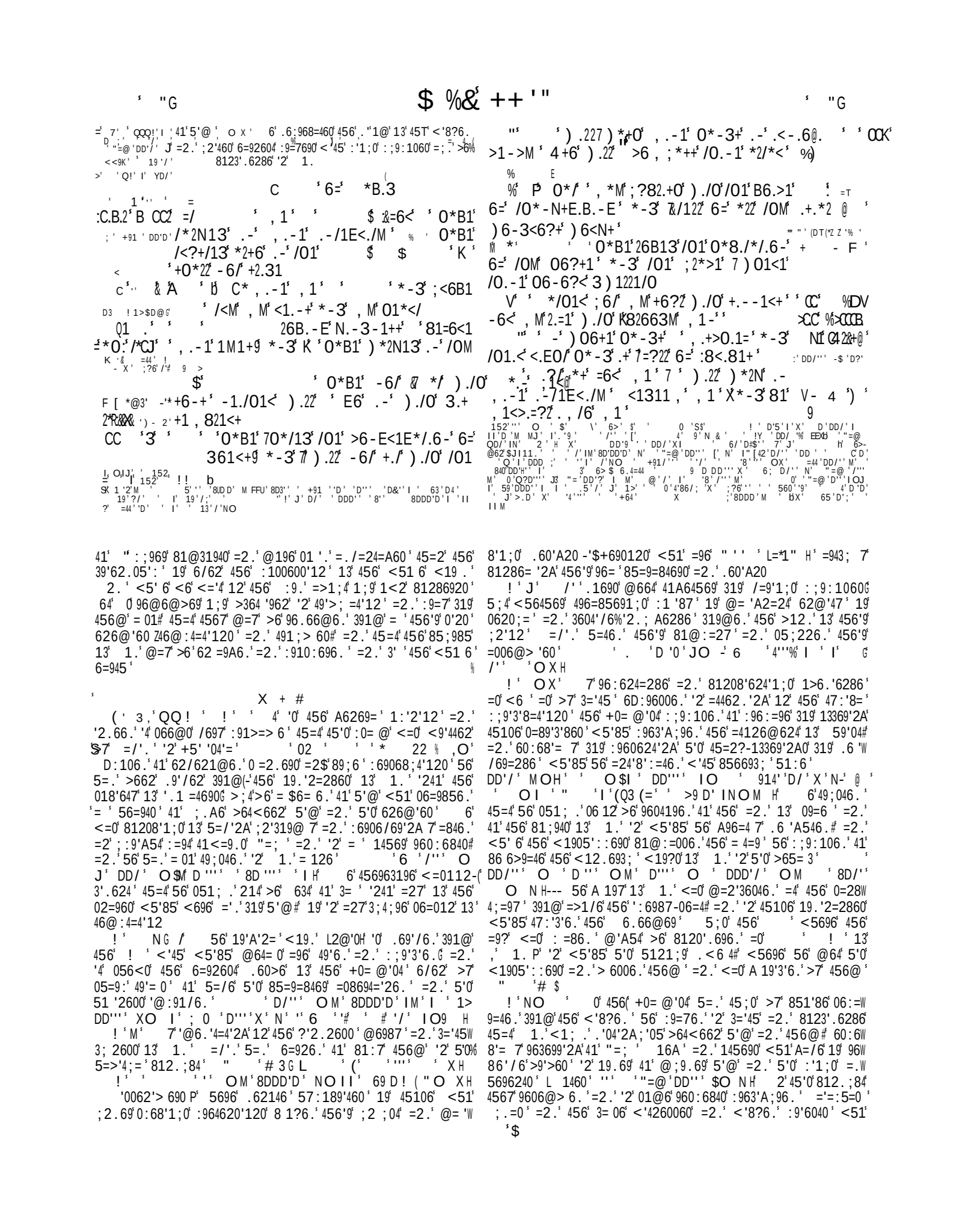

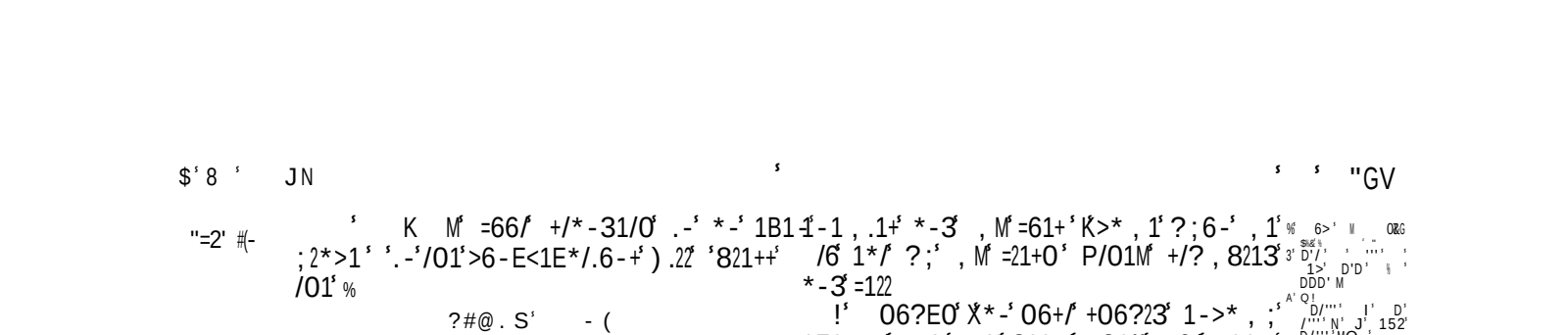

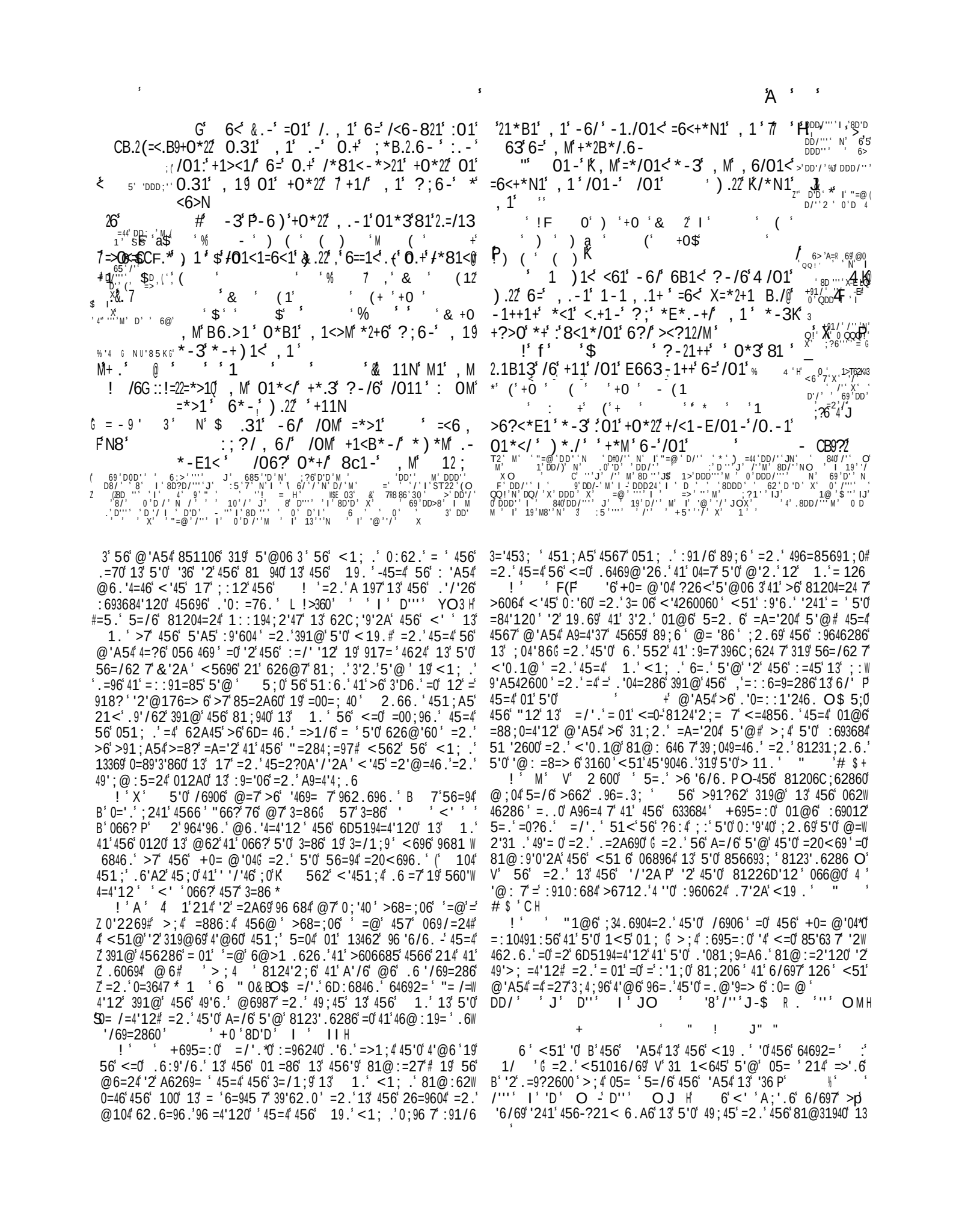

+"

=/'.6=@60.7:9=70319.6'/69=286=2.'.621;2860 456 9'A5461;0.112 13 456 S<'8?6. O 6 6D;40 '-2 1.=2.:9=70319 5'0:61:6 HO [

+ C 6 *B.3

U /011 K).22 2 k

, M 6>N 81 -6/ +.21-/ K/6 , 1 21+/ >00K<+ .C? .=/06? 81 +.21-/ /6 , 1 :: 81>6 , 1 2.N1 K 10<6;,1 /01 , /0*/ E6 36)-.-/6/01 ;./@ DDD/' o 1*< /01 B6.>1 6= , M +?;;2.>*@ /.6-+)01- >< M ?-/6/0119)01- 2.=/ ?; , M 0*-3+ /6)*<3 /OM 062M $8D ''I' 8D'''' I' 59'/' '@''' X 6<*>21 S4' 9' 0 $ 457'0=284;=97'/')'8DDD/''' I' '&'2A0 ' N'e '' OX X MX =2'/'

5'0 0= /=4'12# =2.''241'=2'=8C;='24=286'<'45 456 .=2A690' 02=960'=2.'626@'60'<5'85>6064'5'0:=45'=2.'456 @=2W 269'2'<5'85 4567 =96 41'>6'=/1'.6.'=2.'1/6981@6' 6' <';:51.'=2.':914684'456'9'01;0'=2.'456'9''/60'=01'=0 12A'=0'45=4'0'A11.'319'456@#=2.'56'<''?66:'456@'>7 5'0':1<69'4591;A5'3='45';241'81@:646'0=/=4'12'=::7 =96(4567'<5106'3='45'=2.'51:6'=96'=0'/'A191;0'=0'456'068;W 9'47'0'/='.' 567'266.'214'36=9'=9@'60'13'5104'6'=00='W =240# 19' 6A'120'13'23692='0:'9'40';2'46.'319'456'9'.6W 049;84'12'<'45'9=A6'6C;='41'456'9'31986'V'2'45'0'4567 @=7'>6'8123'.624#P'319'V'456'64692='1.''0'456'9' 6-' V'3;A6 P' '?!'DDD'''' I O IN HO$ 56 46@:19=97' 0;88600'13'456'<'8?6.''0'12 7'=2''2491.;84'12'41'456'9'.66:69' .'0A9=86'=2.'@'0697G 4567'05='0112'04;@>6'=2.'3='=2.'9'06'21'@196G >;4'456'49'=0'13'>6'6/690'<''469@'W 2=46''2'6/69=04'2A'5121;9'=2.'36'8'47'64'; 0'4562''2W 496=4'456' 19.'41'B'A'/6';0'3='45'=2.'41'B''2896=06'1;9' V'3='45#Z 45=4'<6'@=7'>6'.6'/696.'391@'419@624'2A'36=90' =2.'5121;9'1;9'+9146819'>7'856693;'81@:10;96'<562' 456'56=940'13'145690'=96'05=?62'=0'456'49660'13'456'<11.' =96'@1/6.'>7'456-46@:604;1;0'<'2.'@''/''I H O$;4456' >6'6/69'0'8123'.6286'051;.'>6'8=963;7'.'04'2A;'056.'391@' 4'6'57:189'46'0':960;@:4'12'5=46/69'>6'456'59'04'=2'0 9=2?'6D:684=4'120'96:;4=4'12'19'6@:17@624#56'8120'.690' 4'6'0=/=4'12'=2.'069/'86'13'1.'=0'5'0'V'126'45'2A'266.3;P' '5!& 'D'MXO IH 5'0'56':9=70'319'=2.'066?0'=3469# 319'<5=4'0'56=94'7'.60'96.'<''>6'.'A624'701;A54'6'.6W /'060'51<'56'@=7'.<6'26=9'456'19.'2=2860'13'1.'45=4' 56'@=7'5=/6'81204=24'=88600'41'456@#319'4567'=96'456'9604' 13'5'0'01;'41'<5'85'56'964;920'<'45':6=0;96'<562'56' 5=0'268600=9'7'>662'8=6.'391@'456@'6'.6'A540'2' 81246@:='2A'456'>6=;47'=2.'A197'13'456'19.''2'456' :69012'13'60;0'59'04#=2.'56'62C;'960'5'0'<''>7'04;.7W '2A'5'0'<19.'=2.':9=7'2A'319'5'0'46=85'2A''':'9'4G 56'5'.60' 5'@06 3'391@'8=960'=2.'36=90'=2.'3160''2'456':9606286-' 8'=@>69'13'5'0'&'2A'=2.'=4569'<5696'21':;90;69'8=2' .'081/69'5'@''19'<''/624;96'41'=00=;4'5'@#=2.'<5'6' 56'.9'2?0'456'<=4690'<5'85'3 1<391@'456'18?'13'=A60' 56'3'D60'5'0'51:6'=2.'01;';:12'456'18?'406 3'319'04=>'W '47'=2.'0;::194 O$ '5'0;85'.60'960'=2.'6D:69'62860'<6' @=7'49';@:5'=@'.04'8123'840'=2.'V'96 1'86''2'49'>;=4'12 P' 56'"=/'1;9'<51'0;33696.'=2.'812C;696.'319';0'<'' -812C;69'>7';0G'=2.''2'51:6'13'962.69'2A'64692='012A0' 13':9='06''2'456'46@:6'=>1/6'<6'@=7'21<'86 6>9=46'6/697' @6987'<'45'0=89'3'860'13'6D;4'2A'17'=2.'45=2?0A'/'2A' 5696'12'6=945'; 4'<6'051;.'=';>6'3=9'@196'173;'=2.' 45=2?3;''3'<6'<696'@196'204=24=2.'369/624''2':9=769 O' 1'456'>600'2A0'13'0=/=4'12'456'<19.'13'1.'2/'460'0'2W 2690'=4'=9A6G 764'' 2046=.'13'=4462.'2A'41'45'0'8='41'066?' 5'0'3=86'@62'4;92'456'9'>=8?0'12'5'@'=2.'5'0'<=70# 319' 456'56=94'13'5'@'=126'<51''0'V'>192'13'1.P'685160'41' 456''2/'4=4'12'=2.'0=70'V'57'3=86'19.'<''066?G P' 56'36=90'2145'2A'01'@;85'=0'456'5'.'2A'13'5'0'3=86'=2. >6'2A'6D8;.6.'391@'5'0'069/'86'19'634'41'81@6'0519'4'13' 5'0'0=/=4'12G 6/697'41?62'13'5'0'.'0:6=0;96'A9'6/60'5'@'# =2.'45'0'962.690'5'@'<=4853;'=2.'6=1;0'13'5'0'1<2'56=94# =2.'=2'@=460'5'0'0;::'8=4'120 O$ 56 100'13'6=945'7'39'62.0' 19'456'9';2?'2.2600'19'5'0'=2D'647'=>1;4'456@'6=.0'5'@' 196'.''A624'7'41'066?'=2.'@196'5'A5'7'41'/=;6'='96 =W 4'12'41'5'0'56=/62'7'9'62.G =2.'051;.'5'0'=44=85@624' 456'19.'31936'4'456'3=/1;9'13'='5'0'96=4'/60'45=4'100' <1;.':91/6'5'0'9'8560'4'A='2'64'4562'456'.604'4;46'456' 19:5=2'=2.'456'<'.1<'066?'41'456'%''<51''0',' V'=4'69'13'456'3=4569 600 P'=2.'56'<''4=?6'456@';:; 64';0'='066?'41'>6'4=;A54'=2.'6.''2'5'0'<=70'=2.''2'=' :='2':=45'45=4'<6'@=7'26'4569'<=2.69'219'04;@>6'219' 8=;06'1;9'626@'60'41'96 1'86G=2.''3'<6'@66'<'45'456' 62/621@6.'412A;6'13'0=2.69'19'<'45'89;6':69068;-' 4'120'64';0'96@6@>69'V'456'@=2'=3469' 1.*0'1<2'56=94#P' 19'9=4569'64';0'11?';241'456'0;3369'2A''"=/'1;9'=2.':9=7' '2'3='45'214'41'>6'.6'/696.';:''241'456'5=2.0'13'1;9'626W @'60'=/'2A'31;2.'456'0;::1940'=2.'81@31940'13'456' 19.*0'3=/1;9'2'4'@60':=04#64';0'214'3='24'>;4'V'/69'7' V'51:6'41'066'5'0'A11.2600'2'456'=2.'13'456'/'2A P' 64' ;0'6281;9=A6'145690'41'V'<='4'319'456'% H'=2.'214'41' 7'6.'41'36=9'2'456'@'.04'13'.=2A690'=2.'626@'60# 319'5'0' A9=86'<''>6'0;33'8'624'319'456'9'0;::194'=2.'.6'/69=286' 2.'<5=46/69'<6'@=7'@664'<'45'2'45'0'.7'2A'<19.'56' <''04962A4562'1;9'56=940#=2.'<6'05='066'=2.'62 17'5'0' A11.2600'V'2'456'=2.'13'456'/'2A P'2'56=/62'<5696' 0'2'=2.'.6=45'26/69'624696.'64';0'4562''0=7'62W 81;9=A6'6=85'14569'41',<='4'12'456'% H'<'45':=4'624' 6D:684=4'12'=2.'<'45'369/624':9=769

"

('3,'QQ! ! 4'0'214'=A966.'<564569'45'0' :0=@'<=0'<9'4462'.;9'2A'=/'0':69068;4'120'391@'"=;' 19'=4'=' =469':69'1.'13'5'0''36 O B' 6'214'0'624'41'@6'Z 96=4'214'@7'5;@>6'96C;6040'<'45'0'624'26A 684'O$ 56 <19.'L2'H 962.696.'B'456':'4P'A6269=7'@6=20' <562';06.'2'45'0'@=2269G 764'<562'456'.6=45'13'456' <'8?6.''0'45;0'6D:96006.''4'066@0'=01'41'.62146'456':=86' 13'3;4;96';2'05@624#319'='@62'A1'.1<2'241'456' A9=/6'>;4'456'<'8?6.''241'456':'4'13'.6049;84'12'L/'IMG 224' HO$3 1.'.'214'056<'>7'01@6'/'0'>6'2469:1W 0'4'12'45=4'56'56=9.'=2.'=20<696.'=/'.0':9=7690# 56' @;04'0112'>6'8;4'133'=2.'='.''2'456'A9=/6'26/69'@196'41' A19'37'1.'12'6=945#=2.''4<1;.'=::6=9'=0'3'56'.'6.' ;2.69'456'.'/'26'<9=45'=0'456'<'8?6.'.1' '#$'.H O ='59'04'8124'2;6.''2'456'A9=/6''4'@'A54'5=/6'>662' 8128;.6.'45=4'56'5=.'>662';04'7':;'41'.6=45G>;4'56'<=0' ;04'3'6.'=2.':91/6.'41'>6'456''12'13'1.'>7'5'0'960;9968W 4'12' '# '' O ''/'IMO$IJ' 19'D/' IO XH ! 'I' 0 /' B' 56'19=8 6'13'457'0=284;=97 P' '+' 56':=86'13'456'=9?'13'456'81/62=24'=2.'456

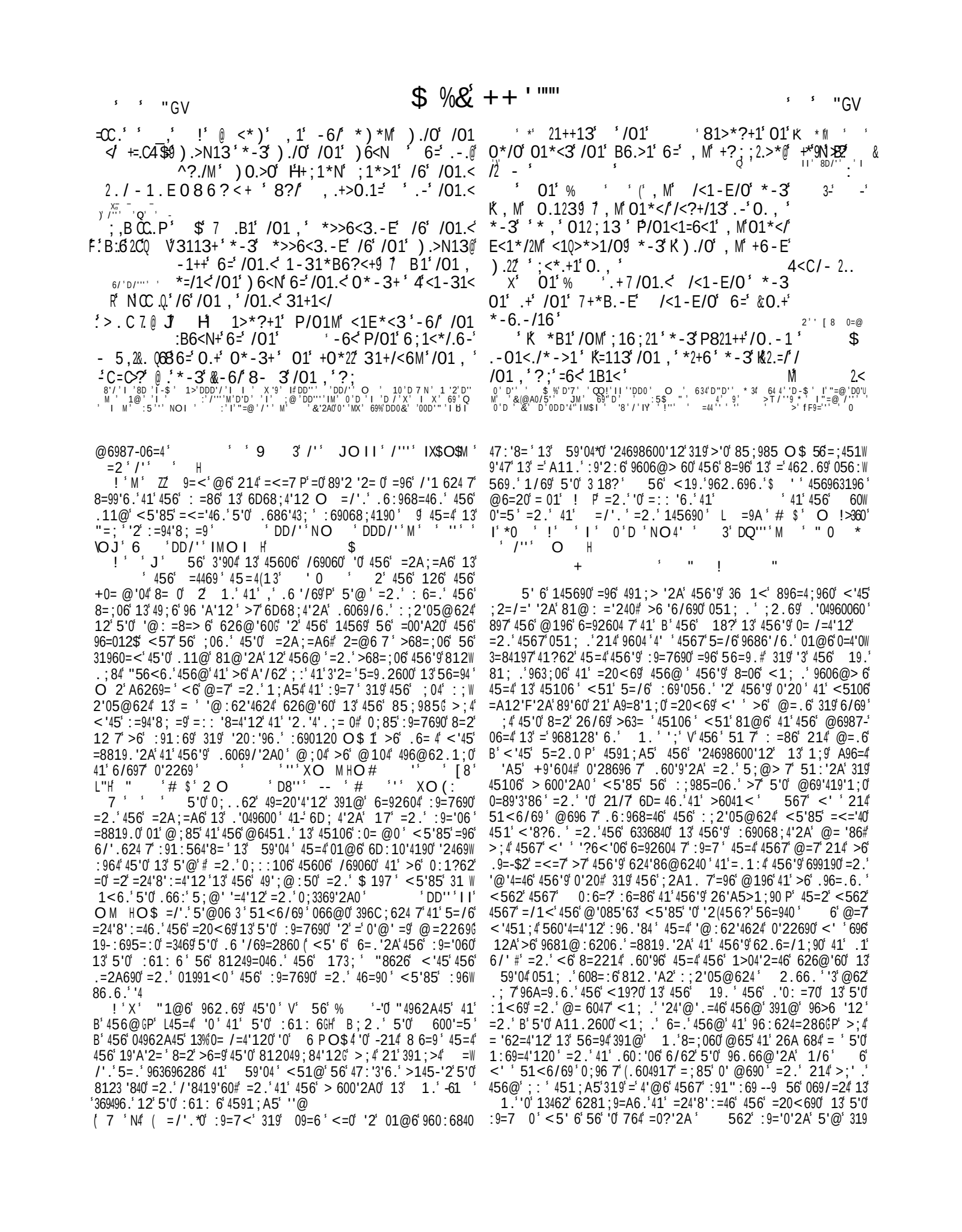

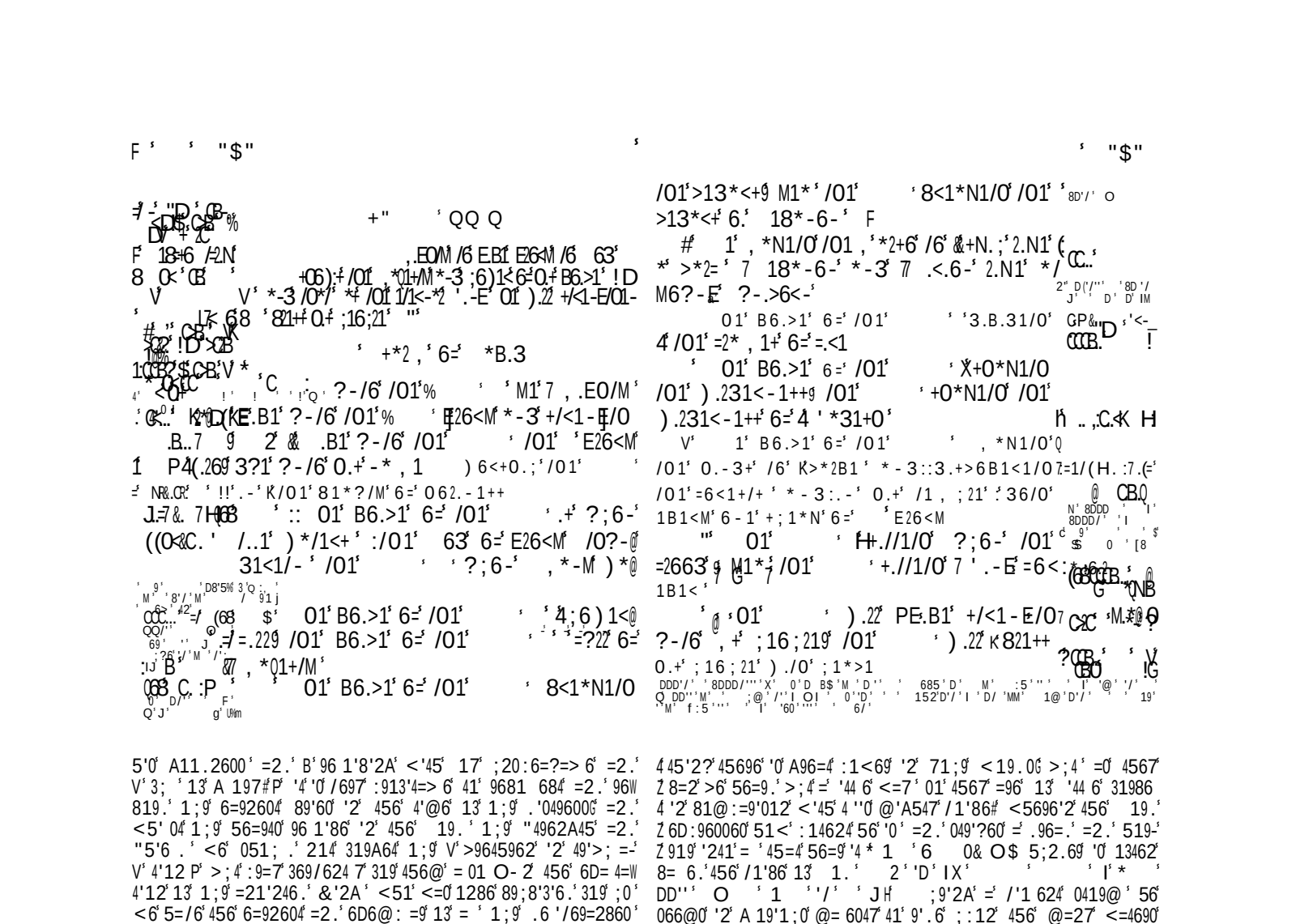

5'0 A11.2600 =2. B 96 1'8'2A <'45 17 ;20:6=?=> 6 =2. V 3; 13 A 197#P '4'0 /697 :913'4=> 6 41 9681 684 =2. 96W 819. 1;9 6=9260 89'60 '2 456 4'@6 13 1;9 .'049600 =2. <5' 04 1;9 56=940 96 1'86 '2 456 19. 1;9 "4962A45 =2. "5'6 . <6 051; . 21 319A6 1;9 V >9645962 '2 49'>; = V 4'12 P >; 4 :9=7 369/624 7 319 456@ = 01 O- 2 456 6D= 4=W 4'12 13 1;9 =21'246. &'2A <51 <=0 1286 89; 8'3'6. 319 ;0 <6 5=/6 456 6=9260 =2. 6D6@: =9 13 = 1;9 .6 '/69=2860 2 5'0 2=@6 <6 @=7 :960624 1;9 0;: : '8=4'120 '2 3; =00;9=286 13 51:6 45=4 1;9 1. <' V 0=/6 5'0 :61: 6 B =2. > 600 5'0 '2569'4=286#P 45=4 56 <' : 914684 :91/'.6 319 =2. 81@3194 456@ 12 6=945 =2. =4 62A45 '34 456@ ;: 319 6/69 '2 56=/62 ;4 <5=4 =96 = 45106 0;..62 49=20'4'120 391@ .66: .'049600 41 173; :9='060 <5'85 4=?6 : =86 '2 456 >6 '6/69 0 6D:69'6286 5696# 81@:=96. <'45 45=4 <5'85 6/697 126 13 456@ 0;88600'/6 7 3'2.0 <562 '2 = @1@624 56 6D85=2A60 456 A91=20 =2. =A12'60 13 .6=45 319 56=/62 7 170 =2. ;2'24699;:46. 5= 6 ; =50U

"

(3 , QQ Q ! I 56 +0= @'04 5696 8= 0 12 456 @'A54'604 :9'2860 13 456 6=945 <51 .6@=2. 51@=A6 =2. 01@64'@60 <1905': 391@ @62 41 962.69 A 197 41 456 ;2'/690= "1/696'A2 =2. ; .A6# =2. 41 81@6 =2. :=7 456'9 49'>; 46 13 = .19=4'12 =4 5'0 0=284;=97 '2 <5'85 56 .'0: =76. 456 >6=; 47 =2. 6D86 6287 13 5'0 51 7 85=9=8469 =2. :69W 3684'120 '' O I D8/' ON 8DDD/''' 8D /'MO B 8D /''' ' O MHO1 ! $ LIH 9 5'0 ! 0 ! + I 'DD I I ! MO 4'0 :91>=> 6 45=4 45'0 :0= @ <=0 81@:106 .'@2A =/'1 624 0419@ 13 45;2.69 =2. 'A542'2A <5'85 96W @'2.6 =/'. =2. 6. 5'@ 6=92604 7 41 96@'9'. 145690 51<'@6=2 =2. 366> 6 456-@104 @'A547 =2. 5121;9=> 6 13 456 6=945 <696 '2 812':=9'012 13 456 1. 13 ,A 197 =2. ,04962A45 P 15DDD/'' I I O MM DDD/''' O M D N O 6 'DDD/''' O MHO1; * $9'2860 13 456 6=945 H

/01 >13*<+9 M1* /01 8<1*N1/0 /01 8D'/ O >13*<+ 6. 18*-6- F # 1 , *N1/0 /01 , *2+6 /6 &+N.; 2.N1 (* >*2= 7 18*-6- *-3 7 .<.6- 2.N1 */ CC.. M6?-E ?-.>6<- 2" D('/''' ' 8D '/ J ' D ' IM O1 B6.>1 6= /01 '3.B.31/0 GP&"D '<- 4 /01 =2* , 1+ 6= =.<1 CCCB. ! 01 B6.>1 6= /01 X+0*N1/0 /01) .231<-1++9 /01 +0*N1/0 /01) .231<-1++ 6= 4 '*31+0 H .. ,C.<K H V 1 B6.>1 6= /01 , *N1/0 Q /01 O.-3+ /6 K>*2B1 * -3::3.+>6B1<1/07=1/(H.:7.(= /01 =6<1+/+ * -3:.- O.+ /1 , ;21 36/0 @ CB.Q 1B1<M 6-1+;1*N 6= E26<M N 8DDD ' I ' 8DDD/' I $ 9' 0 ' [8 " 01 H+.//1/0 ?;6- /01 =2663 9 M1* /01 +.//1/0 7 ' .-E =6<: (68CCB. @ 1B1< ' @ 01) .22 PE.B1 +/<1-E/07 C2C M.*@9 ?-6 , ;16;219 /01) .22 K821++ ?CCB O.+;16;21)./0 ;1*>1 !G DDD/' 8DDD/''' X' 0'D B$'M 'D '' 685'D' M' :5'' ' I '@' /' ' Q DD''' M' ;@' /'' I O' 0''D' ' 152'D'/' I 'D/ 'MM' 1@'D'/' ' 19' '' M' f:5''' ' I' '60''' ' 6/'

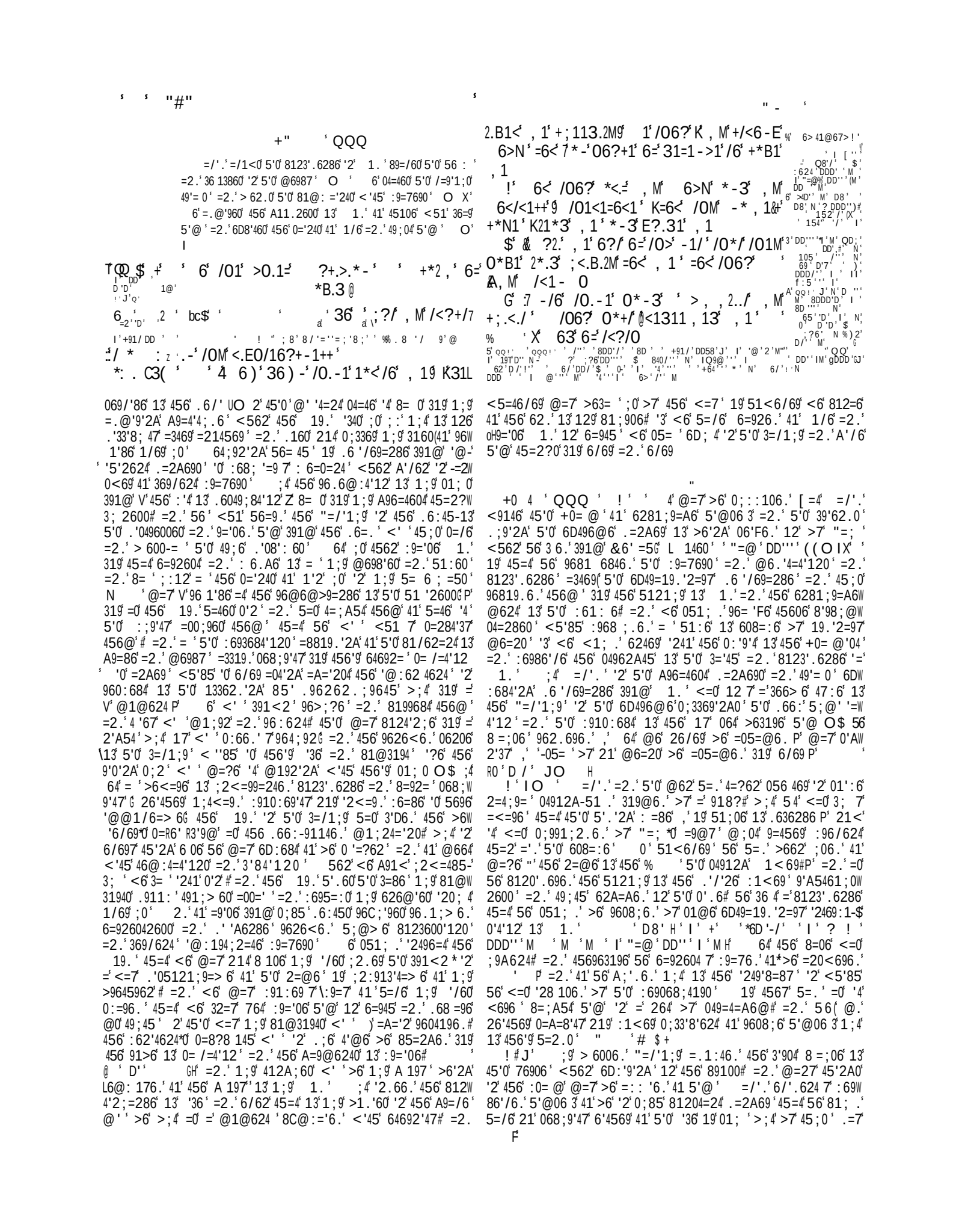

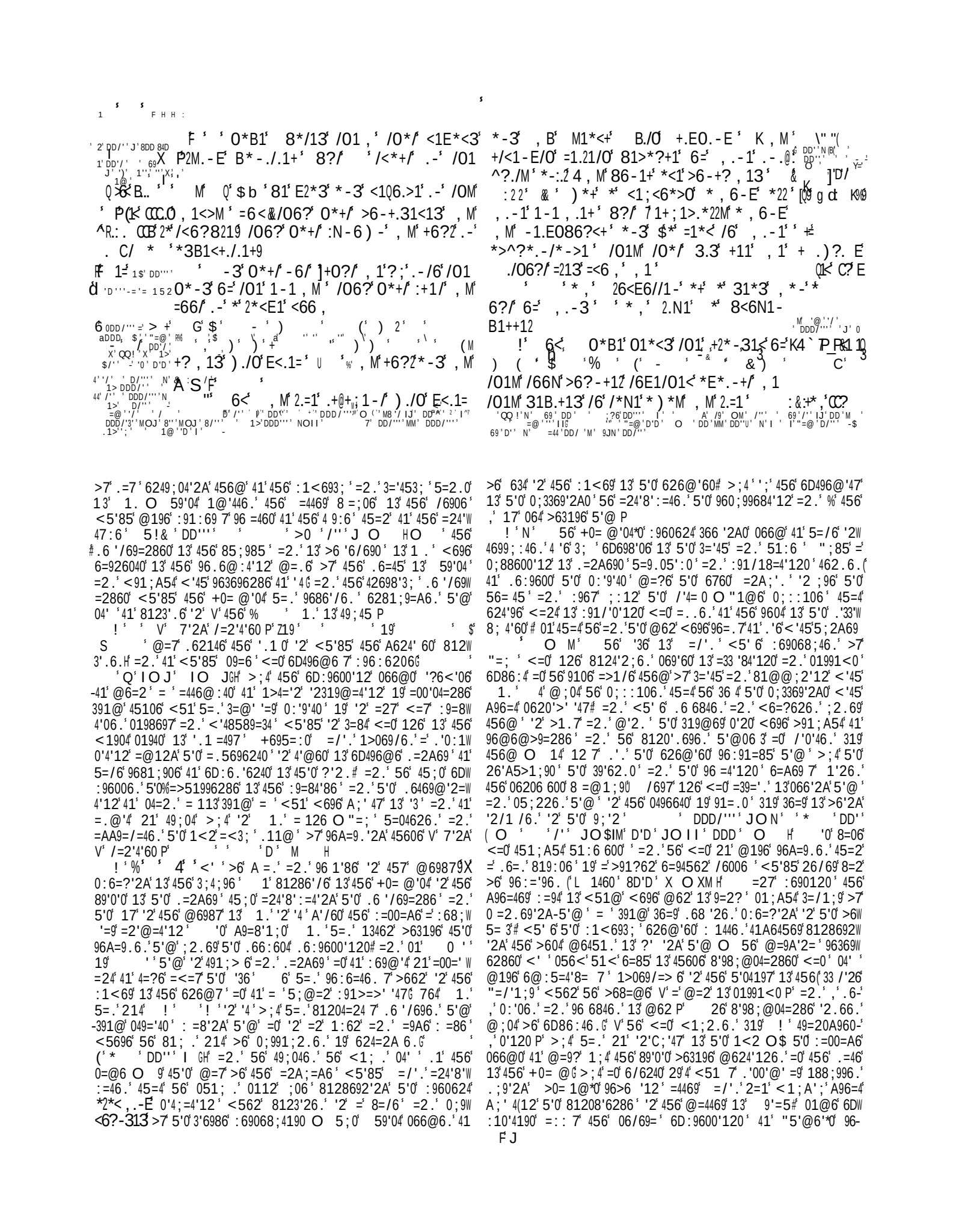

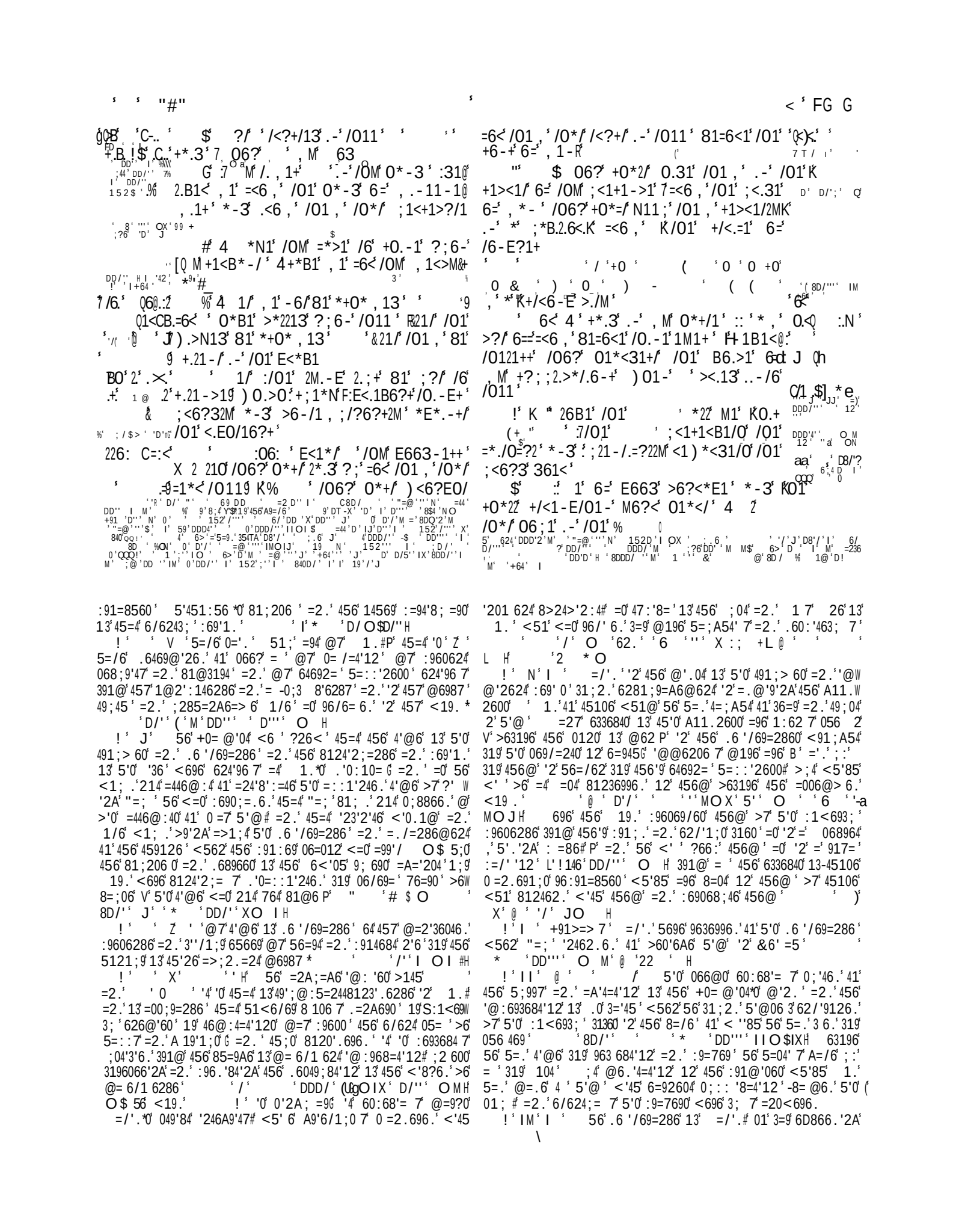

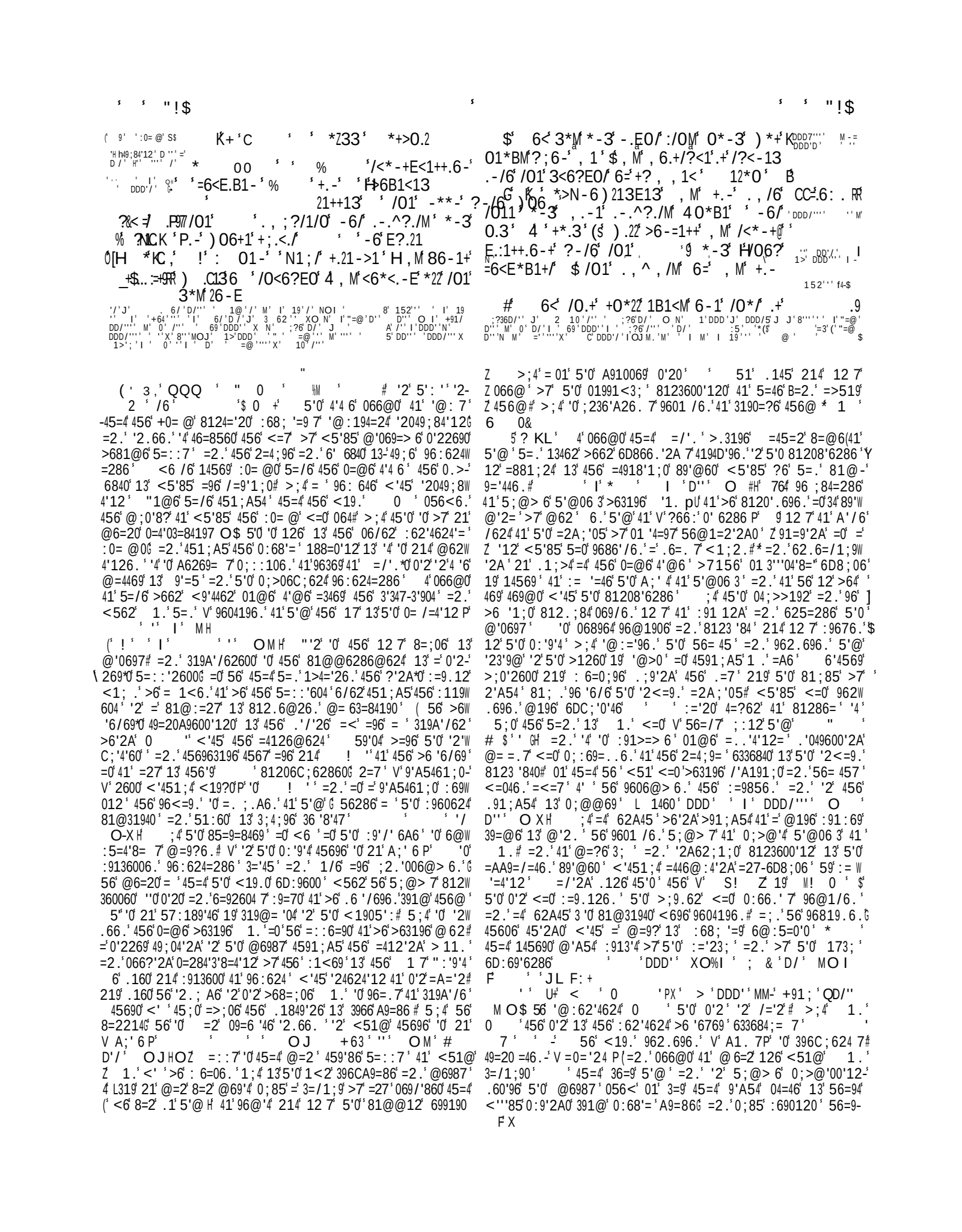

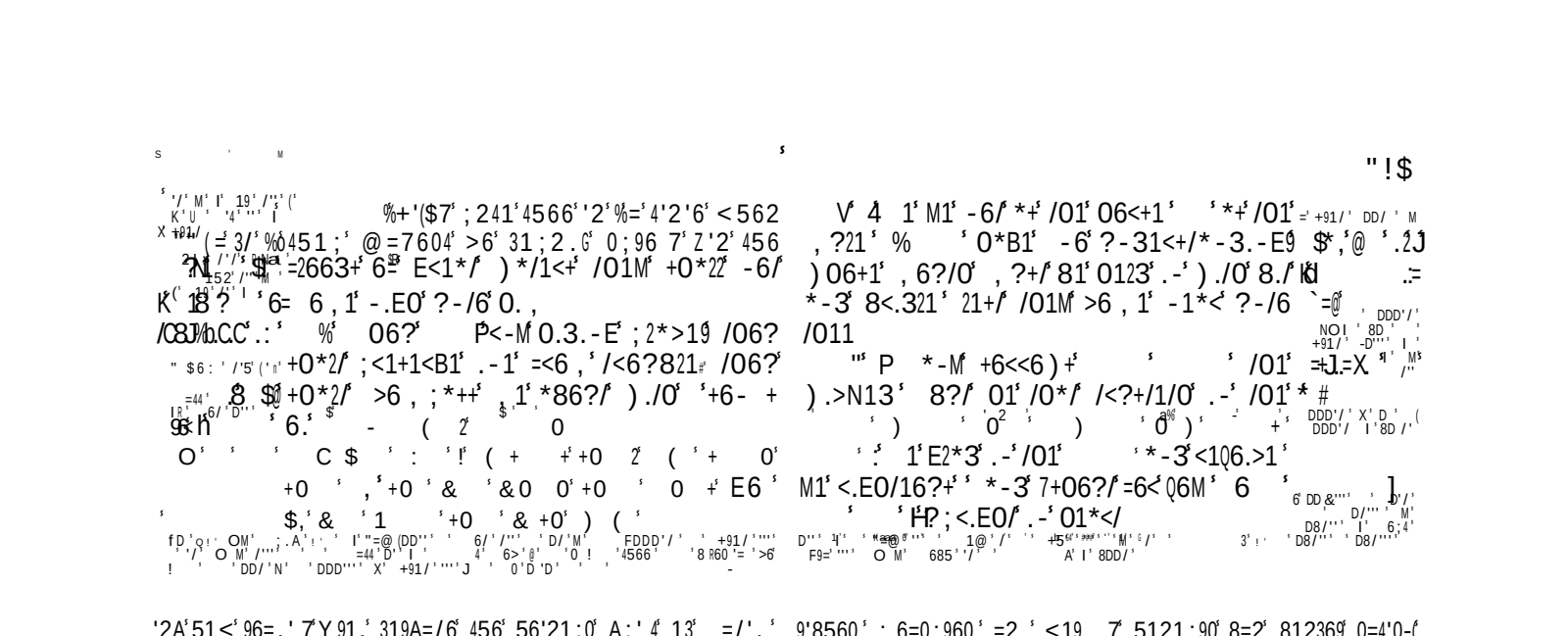

'2A 51< 96=. 7 Y 91. 319A=/6 456 56'21;0 A; 4 13 =/'. <562 56 <=0 ->91;A54 41 '2A62;1;0 N23600'C2 =2. .66: 96:624=286# <1; . >6 6281;9=A6. 41 81:7 5'0 6D=@: 6 =2. 6=92 41 :9=7 '2 3='45 =2. 51:6 , '2 = 4'@6 <562 1. V @'A54 >6 31;2. PO$ 5'6 5'0 <19. '0 >91;A54 51@6 41 456 81208'6286 =2. 456 1 7 " :'9'4 049'/60 <'45 456 0'2269 >7 :='23; 812/'84'120 =2. 4699190 19 .9=<0 5'@ 41 51:6 319 @6987# '4 '0 60:68'= 7 V = 4'@6 13 3'2. '2A P + V =2 =886:4=> 6 4'@6 P , = .=7 13 /'0'4=4'12 P = 89'4'8= 06=012 '2 5'0 6D:69'6286 2 01@6 960:6840 45'0 '36 '0 = V 4'@6 13 3'2. '2A P 6D86:4 41 0;85 =0 =96 ; '8'= 7 5=9 .W 626. G >;4 '2 =214569 <19 . 1. <' 21 @196 >6 31;2. 12 =@6987-06=4 <='4'2A 41 >6 A9=8'1;0# >;4 =0 =2 =/62AW '2A ; .A6 41 = 456 '@:62'4624 0 'D 'D X / 5 !& 'D''' ((O M 'D'D #O >R;'D''' M O $M I /' I O MHO 567 51<6/69 <51 =0 =/'. 0;::106. @'A54 >7 5'0 6D=@: 6 >6 =2 '@=46. 41 06'F6 456 '2/= ;=> 6 1::194;2'47 <1; . >6 9686'/6. 241 3=/1;9# =2. 068;96 13 :914684'12 L '?6 1=5 '2 456 =9? .;9'2A 456 .6W ;A6 H 81; . >6 =::91=856. >7 21 1/69<56 @'2A 491;> 60 46@:4=4'120 :9 626@'60# 19 >7 45106 ;.A@6240 =2. 45=4 /62A6=286 <5'85 1/69411?4 '6 <'8?6. =2. 5;99'6. 456@ '241 .6049;84'12 " /'''I O 5!& /' O' NHO 2 45'0 5=::'2600 456 +0= @'04 96 1'86. G =2. 56 .= 7 9686'/6. 01 @=27 @698'60 <5'85 56 86 6>9=46. <'45 012A0 13 .6 '/69=286 45=4 56 <=0 <51 7 81@:=006. =>1;4 <'45 456@

! XO =/'. '2 456 2=@6 13 1. 5696 133696. 41 '2049;84 45106 <51 <1; . 96A=9. 5'@# =2. >7 5'0 6D:6W 9'6286 =2. =44624'12 41 056<456@ 456 <=7 13 5=::'2600# ?66:'2A 5'0 676 04' ;:12 456@ =2. 81;206 '2A 456@ 9 456 19. 5'@06 3 >7 5'0 :91:564 :91@'060 41 >6 456 6=8569 =2. <=4853; ;'.6 13 = <51 .60'96 41 <= 7 '2 5'0 <=70 "1@6 ;2.6904=2. '4 =0 456 <19. 13 1. 41 =/'. '2.;8'2A 5'@ 41 9+:624=286 O 562 519060 19 2'; 60 :91/6 9639=84197 =2. @'085'6/1;0 31986 =2. 0? =96 ;06. 41 0;>.;6 =2. 96049='2 456@ =2. 4567 =96 6D:106. -41 @;85 "6/696 .'08': '26 41 962.69 456@ 49=84=> 6 =2. 41 :96/624 456@ 91@ .1'2A @'085'63 '2046=. 13 069/'86 41 456'9 :100600190 O$ ';0 1>04'2=46 0'22690 '2 =0 '99=4'12= =@=2269 962.69 05=9:;0=A6 268600=97 6'4569 41 :96069/6 456@ 391@ 9;'2 19 41 96049='2 456@ 391@ '2 ;9'2A 145690 "1 45=4 456'9 S01991<0 =96 @;4': '6. =0 456 .6 '/69=2860 =2. :9='060 13 456 9'A5461;0 =96 625=286.

?B@=F,=@. # B4@F, X#

@62 <1; . >6 5=::7G >;4 4567 /='2 7 6D:684 45=4

9'8560 : 6=0;960 =2. <19 . 7 5121;90 8=2 812369 0=4'0-3=84'12# =2. <562 .'0=::1'246. 4567 85=2A6 126 /=2'47 319 =214569 G 01 45=4 56 =2. 56 = 126 <51 =4462. 0 41 456 <19. 13 1. 066?0 36 '8'47 0;886003; 7 '0 @6987 4591;A5 456 A96=4 6.66@69 96/6= 6. '2 456 089':4;960 >9'2A0 456 3'904 96:194 13 456 7 5=::'2600# 3='45 96W 86'/60 4':0 96:194 9621;2860 <19 . 7 '.1 0 =2. 3= 06 8123'W .62860 =2. 066?0 319A'/62600 =2. 9'A5461;02600 '2 456 "=W /'1;9*0 2=@6 ;4':9'.6 =2. 041;42600 13 56=94# =/690'12 41 1. =2. 5'0 51 7 85=9=8469 =2. Z0:'9'4;= <1905':# =2. ;2>6 '63 6'4569 =>01;46 7 19 41 = 8120'.69=> 6 .6A966 :96/=' 2A 2 456 56=94# ?66:'>=8? 391@';296069/6. 0;>W @'00'12 '2A62;1;0 8123600'12 =2. 369/624 :9=769 2;@W >690 <51-=96 .66: 7 .'0496006. <'45 =' 06206 13 A;'4 567 V ?66:'0' 6286 P =2. >911. '2 068964 1/69 456'9 4699190 =2. 01991<0 <5'85 4567 62.6=/1;9'41 81286= ;2.69=2 =00;@6. =2. 57:189'4'8= 856693; 2600 <5' 6 '2 01 '4;.6 4567 366 =2. 01@64'@60 @1;92 1/69 456'9 @'0697 <'45 519919 =2. 96@1906 '2 456 @104 .1 63; =@624=4'120 =2. 39;'4 600 <'0560 2 45'0 <=7 @=27 =96 =4 62A45 .9'/62 41 .60:='9 =2. 0;'8'.6 >;4 3=9 @196 066? 96 '63 391@ = 812.6@2'2A 81208'6286 >7 5=/'2A 9681;906 41 '23'.6 '47 19 01@6 819W 9;:4 07046@ <5'85 6D8;060 19 6D:='20 =<=7 456 6/' 13 0'2# =2. 01 62=> 60 456@ 41 ?66: ;: = .6 ;0'/6 51:6 13 >6'2A '=::7 19 =4 6=04 13 608=:'2A @'0697 < '45 1;496- V :624=286 =2. <19?0 @664 319 96:624=286 P 562 51<-6/69 1. '0 :6=06. 41 /'0'4 456 01; <'45 5'0 0:68'= A9=86 56 062.0 5'0 <19. 214 12 7 >7 = =45=2 41 456 1;4<=9. 6=9 <'45 V 51;'=94 4 '6 @=2# P >;4 >7 5'0 1 7 " :'9'4 41 456 '2@104 01; G (' * 'D'' 'H =2. 4562 A1. 7 01991< ;236'A26. 0;>@'00'12 '2A62;1;0 8123600'120 =2. >6 '6/'2A :9=7690 319 @6987 =2. 319A'/62600 4591;A5 456 =412'2A > 11. 13 59'04 0112 @=?6 <=7 319 51:6 ;2. :6=86 =2. 17G =2. 456 ;04'3'6. >6 '6/69 4=0460 = 5=::'W 2600 13 <5'85 >63196 56 5=. 21 81286:4'12# <5' 6 56 6DW :=4'=460 '2 :9='06 13 5'0 :960624 81201 =4'120# =0 81249=046. <'45 5'0 :9686. '2A =2A;'05 '2 =' 049='2 214 ;2 '?6 456 62W 81@';@0 12 56= 45 13 126 9681/69'2A 391@ = .=2A691;0 .'06=06 (1<' 56 <1; . '=/6 = 5'0 36 1<'0''@690 56=9 1 3 ' 0 5=::'2600 45=4 4567 @=7 81@6 =2. 05=96 '4 =2. 45696W 3196 56 3966 7 .68 =960 5'0 1<2 0624'@6240 =2. 6D:69'62860 319 456 9 '2049;84'12 G =2. 5'0 85=9=8469 '0 6C;= 7 .'04=24 391@ 45=4 13 456 06 3-8123'.624 +5=9'066 =2.-456 '8624'1;0 24'21@'=2 64 6/62 45'0 @=2 @=7 96 =D 5'0 /'A' =286 =2. 3= 241 A9'6/1;0 0'20 2=7 >6 6.'41 V ?66:'0' 6286 P '2 456 0=@6 :69/6906 =2. 311 '05 @=2269 =0 56 .'.'>6W 3196 G 01 .686'43; '0 456 56=94 1 @=2 =2. 01 :1<693; I

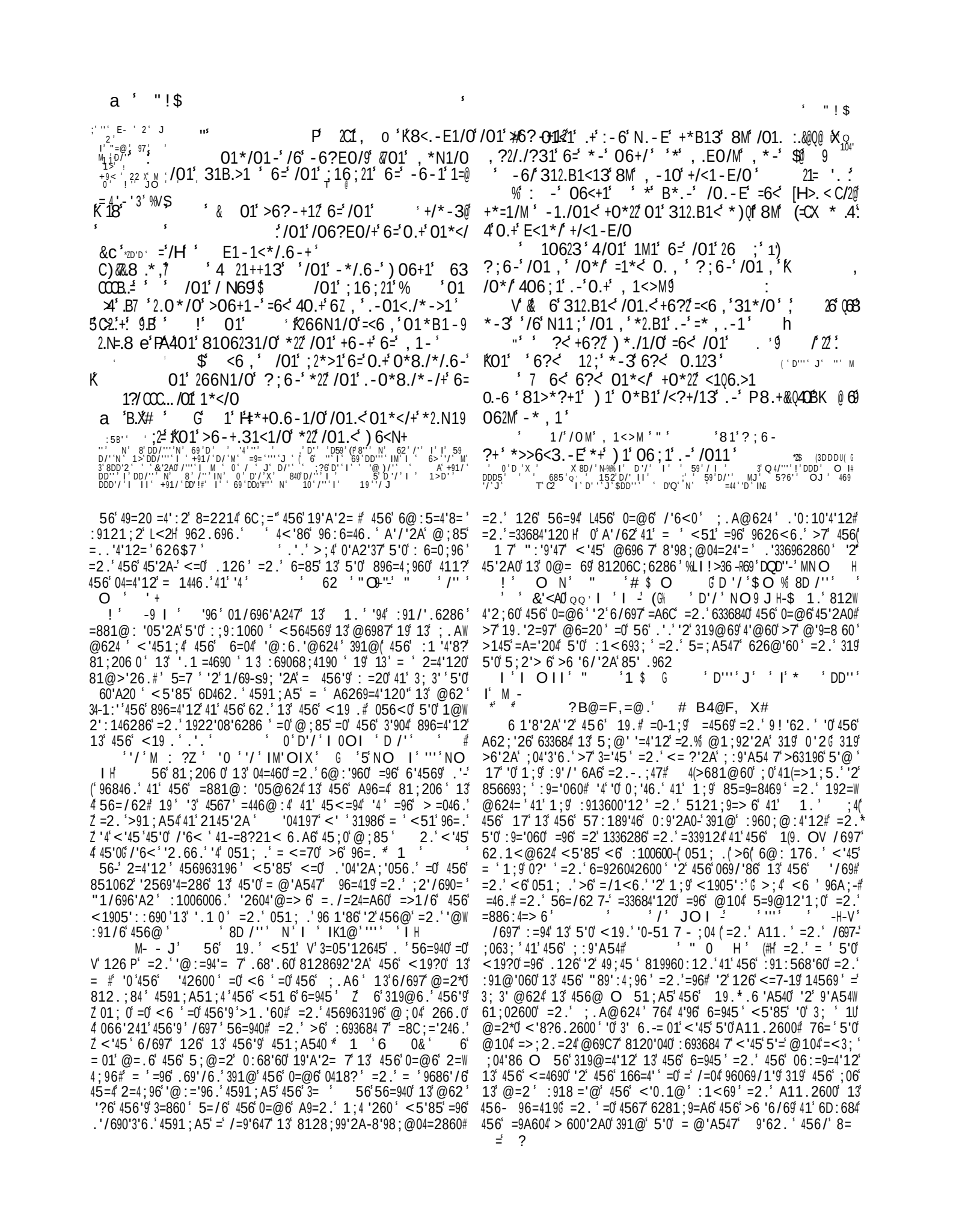

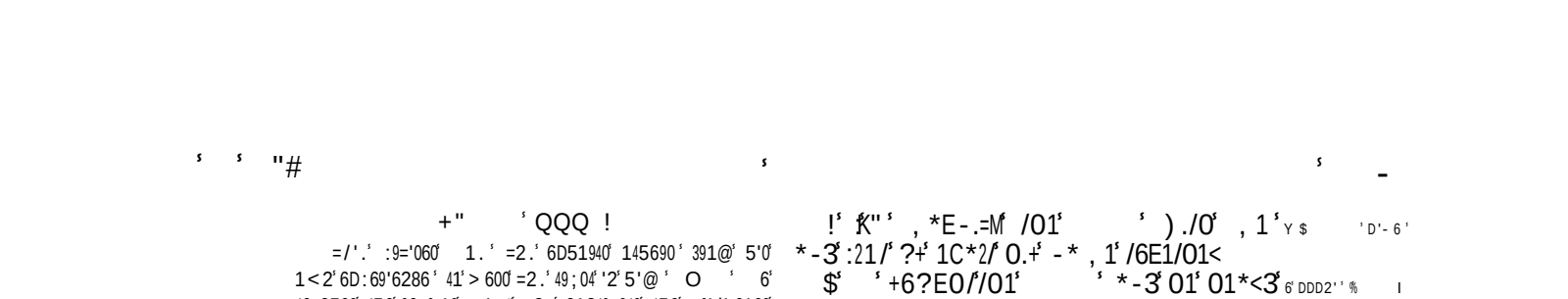

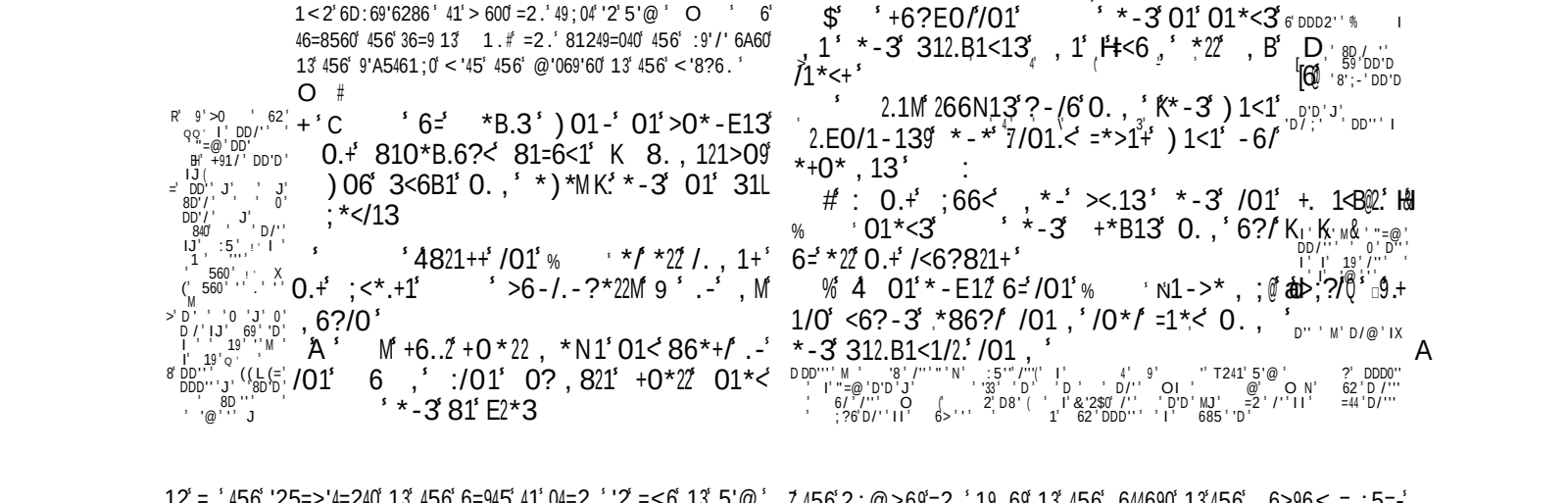

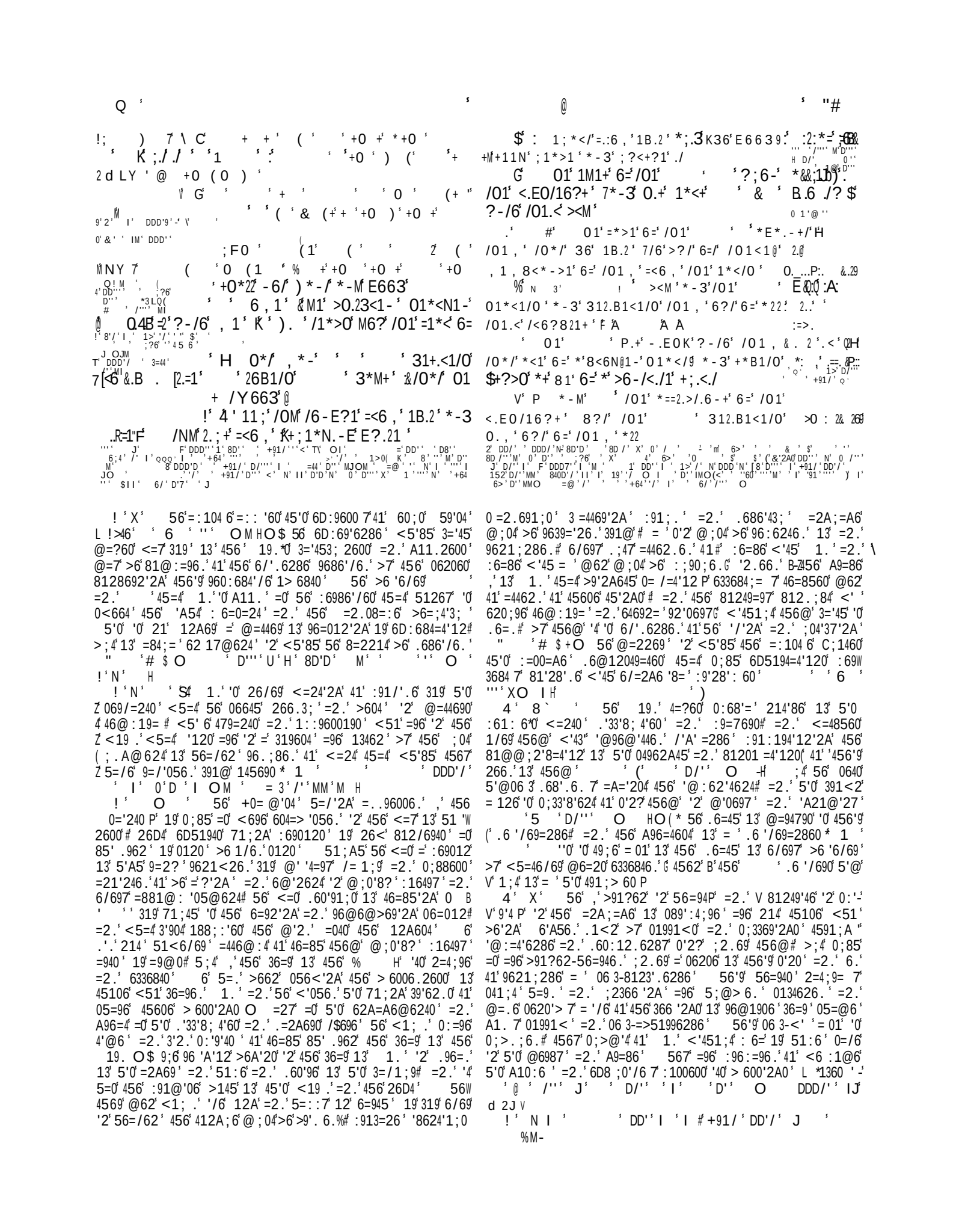

' $ '

=/'.' :9=70 45=4 1.'<1; .' 3'A54 =A='2K4 ''0 626-'
@'60# =2.'=24'8':=460 456'9 8123;0'12'=2.'5'0 49'2 2:5'
1/69 456@' O ' 6 81@: ='20 13 456'9 8= ;@27'
@='86'=2.' '2A9=4'4;.6# > 62.'2A 0;::'8=4'120 =2.'
=::6=0 41' 1.' O22' 6 9626<0 5'K :9=7690 =2.'
:96.'84'120' IMOIX

+'C$ '6=' *M.3

5 ' Q)M ' ' ') ./0

D/'' M OMM' 'N ''''' OJ' I' '@'/' O X' '6
JO '6 '/'' MO 3HO 1.'01' :96069/60 456' >6W
'6/69' '2'456'@104 :69' 1;0 8'98;@04=2860' 45=4 214'='>126'
'0 >91?62'<'451;4 5'0 <'06=2.'@698'3;'=:::1'24@624# 2=7'
',456'5='90 13'5'0 56=.'=96'='2;@>696. P'=2.'214 V 126
3= 645'41'456'A91;2.'<'451;4 5'0 =4569 P' '"
INOM H /697 45'2A'0;>069/60 5'0 3'2='A11.# =2.'>145'
01;'=2.'>1.7 <' '>6 :96069/6.'=2.':6936846.'319 A 197'
'''IXOM '6 '''' I' I HO'
14='>126 13'456 "=/'1;9 <=0 >91?62'=4 5'0 89;8'3'D'12'
451;A5'456'4<1'45'6/60'<51'0;33696.'=4 456'0=@6'4'@6'5=.'
456'9 6A0'>91?62' ' 'D'D' M OM3H Z
!'I' II' V 601 =4'12'P @6=20 ! '' !0 '<56W
4569 13'2=4'120 =0 0;85 (19 13 '2.'/'.;=0' 56'.601 =4'12'
13'456'06/69='?'2A.1@0'<(5'85'5=/6:69?8;46.'456'85;985'
=2.'45=4 13'456' 6<0 <51' 89;8'3'6.'456' "=/'1;9' V'5=4'2A'
V $45=4 9'A5461;0' 26 P' <'45' 456' :96069/=4'12' 620;96.'41'
49;6' 59'04'=20 (319@' ='049'?'2A' 6D:10'4'12' 13'45606'/69060'
" '#$O 'DDD/''' O$$J D' MO '# '
/''' IXOM3' ' 560' ''' MO '(%N ''' JO I'# '
O JH

?B@=F,=@.' # B4@F, X#

4'0 1;9 .;47 41' V'>600 456' 19.'=4='4'@60 P' '2':='2'
0'8?2600' :1/6947' :69068;4'12' =2.'6/62' '2' 456'=A12'60 13'
.6=45' 6' 0 -= <=70 <19457 13' 1;9 1/6=2.':9='06# <6'
=96(= <=70 9686'/'2A'@196' A11.' 391@' 5'@' 45=2' <6' 5=/6'
.6069/6.# =2.'456'@196' ;2<19457 <6'=96' 456'@196' 8=;06'
5=/6' <6'41'=.196' 5'0 812.60862.'2A' A11.2600 41'! O$4
6281;9=A60 456' 5';2> 6' >6 '6/69' =2.'-0 62860 456' :91;.'
+5=9'066' <562 456' 069/=240 13' 1.'=96'62=> 6.'41'96 1'86'
=2.'@=?6'456'9 >1=04 '2' 5'@' ;2.69 8'98;@04=2860 13' 456'
@104 6D496@6' .=2A69'=2.'456'.66:604 .'0496 00=2.'3' 1;9'
3='45' <696 04912A' <6'@'A54 45;0 8=' 12'=' =91;2.';0 41'
@=A2'37'=2.'6D=4 1;9 1.'<'45';0' 6D41 '2A'5'0 A 19'1;0'
6D86 628'60'=2.' 86 6>9=4'2A' 456' :9='060 13'5'0 =>;2.=24
@6987 O 5' 04 145690 8120'.69'51<' 126' :119 46@:46.'
01;'5=0 >662 81@31946.'=2.'.6'/696.'4567 411'=96'62W
81;9=A6.'41' 11?';241' 456' 19.# =2.'456'9 56=940 A91<'
856693;'=2.'456'9 3='45'A=45690 04962A45' ;4 <6 051;.'
60:68'= 7 11?'41' '@'V <51' 451;A5' 56' <=0 9'85' 319
V 1;9 0=?60 0 ':119# P'=2.'96@6@>69 51<'56'0;33$6.'
=2.'51<'56'0 A 19'3'6.''2' 19.69 41'0=/6'=' 45=4 49;04('2'
5'@ O 567 @;04 >6 0=36 =2.'5=::7'V'<51(36=9 456'
C'% H' 56' 51 7 =2A6 0 @'2'0469 41' 456@' 76='456'
A96=4 2A6'13'456'81/62=24 628=@:645'8124'2;= 7=91;2.'
456@'41':914684=2.'.6'/69 456@' 5'45=4 0'22690 <1;.'
>;4 @=?6'49'='13'5'0 1/60 56'9 1<2 6D:69'6286 <1;.'
812/'286 456@' 45=4 456'>600'2A0 13'0= /='4'12'=96 0<66469
45=2'='456':6=0;960 ;:12 6=945' ;4 6/62 (456'20='240
266.'6D5194='4'120 41'456'96/69624'='36=9 13 1.# 4$6 @196

'5;@>7 =2.'1>6.'624 7 4567 <=?'<'45' ''@' 456'5=::'69
4567 =96 =2.'4567$ <51' V' 066?' 3'9c$4 3''K' 5'2A.1:'' 13' 1.#
V =2.'5'0 9'A5461;02600 P' 05=' :6763<=24=27 A11.'45'2A#
<5' 04 456'81/641;0 =2.'9=:=8'1'$ ' <51' 9606'2> 6'9=/621;0
>6=040' 0 '=' =4 62A45' 6 634 ;4469 7 .604'4;46' 64 356''
=' <51'5=/6 4562 06 /60 V'4=046.'45=4(456' 19.''0'A9=8'1;0 P'
4=?6'.6 'A54 '2' 6=.'2A' 145690' =2.'60:68'= 7 456' 71;2A'
'241' 45606'5=::7 =70' >7 21'@6=3'0 45'2?'2A'456' '2049;8W
4'12' 6/62' 13' '44 6' 85' .962' >626=45' 456@' 64 71;2A':69W
0120 064 1;4''2' '36' <'45' 6=92'2A' 456' 36=9 13' 45'6 19.' '3'
4567 .60'96 49;6'81@3194 5696' =2.'64692='5=::';600 '696-'
=3469# 319 4567 =06'456'5=::'604' <51'>6A'2' 456' 0112604 41'
069/6'01'A11.'=' =0469' ;4 64 456@' =4462.'41'5'@' <51'
V'0:6='?645 ;241' 456@' =0 ;241' 85' .962 P' 45=4 4567 @=7
6=92 456' 49;6' 36$7 13' 1.' =2.' >6<=96 13' 81;246936'40'
5=4 96 'A'12' :91@'060 >604' <5'85' >6A'20' <'45'456'612-9
08'6286' =2.' 69?460' =' <=4853; 2600 1/69 456' 56=94 =2'
412A;6' =' .96=.'=2.'5=496.'13' 57:189'07' =2$' =' 0'2' =2.'
=' 1/6 13' :6=86 =2.' ;:'/690=' 51 '2600' ";85' =04=46 13'
56=94 :96:=960 456' <=7 31$ 456' :91:69 ;2.6904=2.'2A' =2.'
9686:4'12' 13' .'/'26 49;45# =2.'45106' <51' 45;0 9686'/6'
<' ' V' =.192' 456' .1849'26' 13' 1.' 1;9 "=/'1;9 P' 6' <' '
:68;'=9 7 96A=9.'456@'=2.'=4462.'41'456'9 :9=7690 <5'04
56'3'A540 =A='204 456'6/' .169' <5=46/69 >6'5'0 :913600'12#
=2.'1>'/'12' 19' '23=@7 <' '>6' 5'0 :960624 =2.' 64692='
:194'12 O 145'2A'0 @196'600624'=' 41'49;6'A1. '2600' 45=2'
=' 0 ' 56=94' >91?62' 133'391@' 6/69 7'?'2.'13'06 3-8123'W
.6286 =2.'06 3-:963696286' =:.'89;056.'.1<2' '241' 456'.;64
13'06 3-=>=06@624 '2'45'0'46' '6/69 7 A9=86'3 1;9'0560# =:.'41'
45'0 81249'46':69012' 2145'2A' 8=2' A'/6 6281;9=A6@624' >;4
456' 3966 @6987 13' 456' A10:6' 13' 60;"' 59'04' " :65' 85=W
9=8469 0 @664 <'45' @=27 =33 '84'120' =2.'=96 13462' 5=9=006.'
>7 A9'6/1;0 46@:4=4'120' 319 456'9 49'=' =2.':913'4# V'>;4
V' 456' % ' <' ' .6 '6/69 456@' 1;4 13' 456@' = G P' <5' 04(
456' ;2A1. 7 <' ' 0''' ?';2.69 126 491:5'8 =3469 =21456 41'
9'06 21' @196# 319 6/'' 05=' 0 =7 456' <'8?6. PO$ 6 45=4
=881@:'056.' 456' :91:568'60' 8128692'2A' 456' "=/'1;9' 01'
45=4 V' 214='>126 13' 5'@' <=0 >91?62' P' >7' =' 5'0 3;9'1;0
626@'60' <' ' 4=?6' 6C;=' 8=96' 13' =' 5'0 3='453;'069/=24$'
-=2.' .604917' =' 456'9 :69068;4190' 6' <' ' 96.66@' 5'0'
:61:6 391@'56 ' =2.'391@'456' A9=/6' =2.' <' ' 214 3190=?6'
45106' <51' 49;04':' 5'':' 4' ' 4567 :100600 =' 5=::'2600 =9A6'
=0 456'9 8=:=8'4'6" ' .;9=> 6' =0 456'9 '@@194= '47' =2.'0;9W
:=00'2A' 456'9 @104(0=5A;'26' 6D:684=4'120

"

(' 3,' QQQ! ' ! ' OM' Z 5'0 3b0=@' <6'=96 0;33'-'
(' 8'624 7 '2319@6.' >7' 456' @=4469 13' '4' <=0 :6226.' >7'
Z =/'.' <562' >:' <=0 3'6986 7' :69068;46.'>7' "=; # <510:'
Z 319860' <5'85' 696 ;2 ;04 7' 9='06.' =A='204-5'@' 56' >6-'
Z 0668560 4 '6 19.'41'.'00':=46# =2.'60:68'= 7 41' 04:.' 45:$
; J

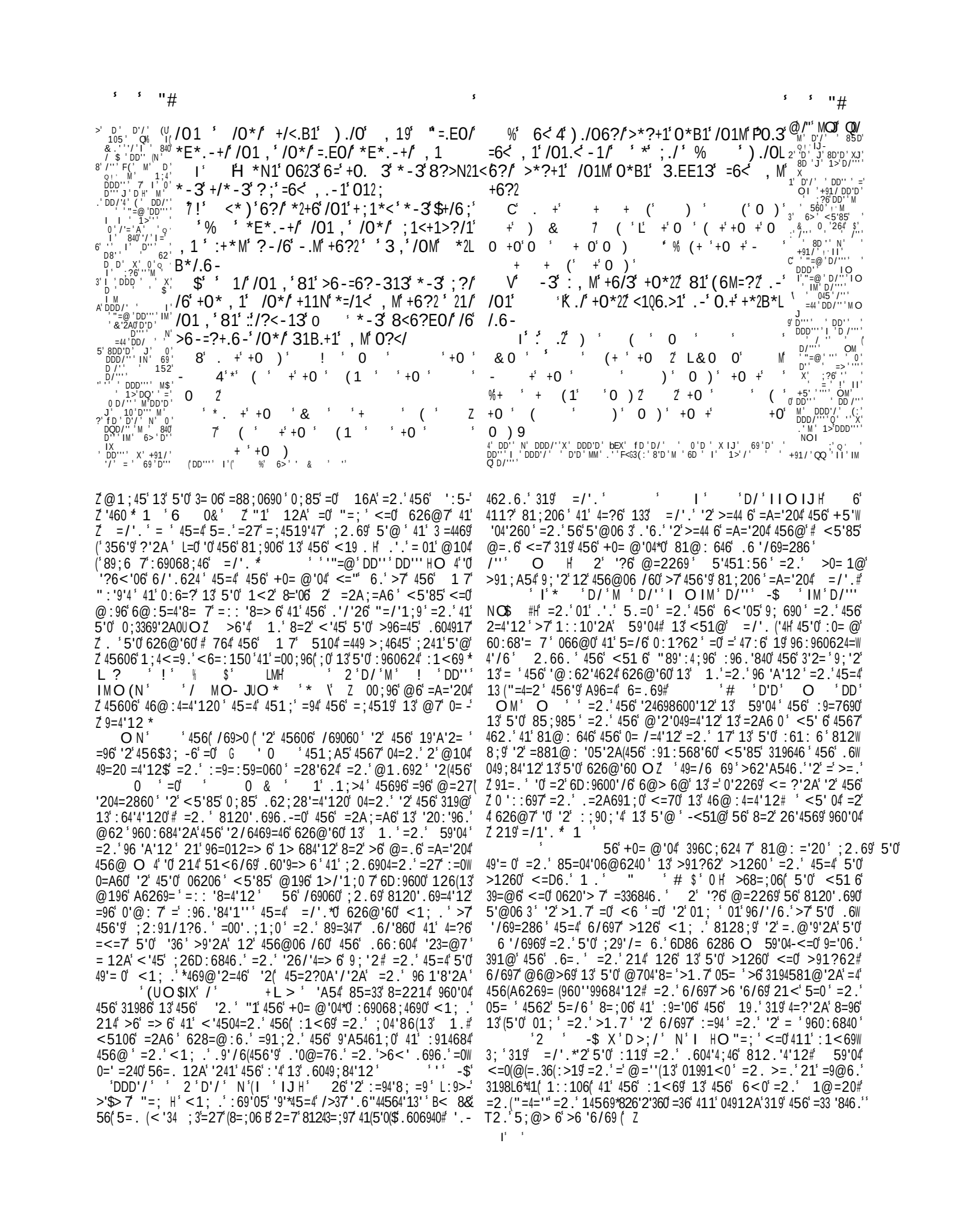

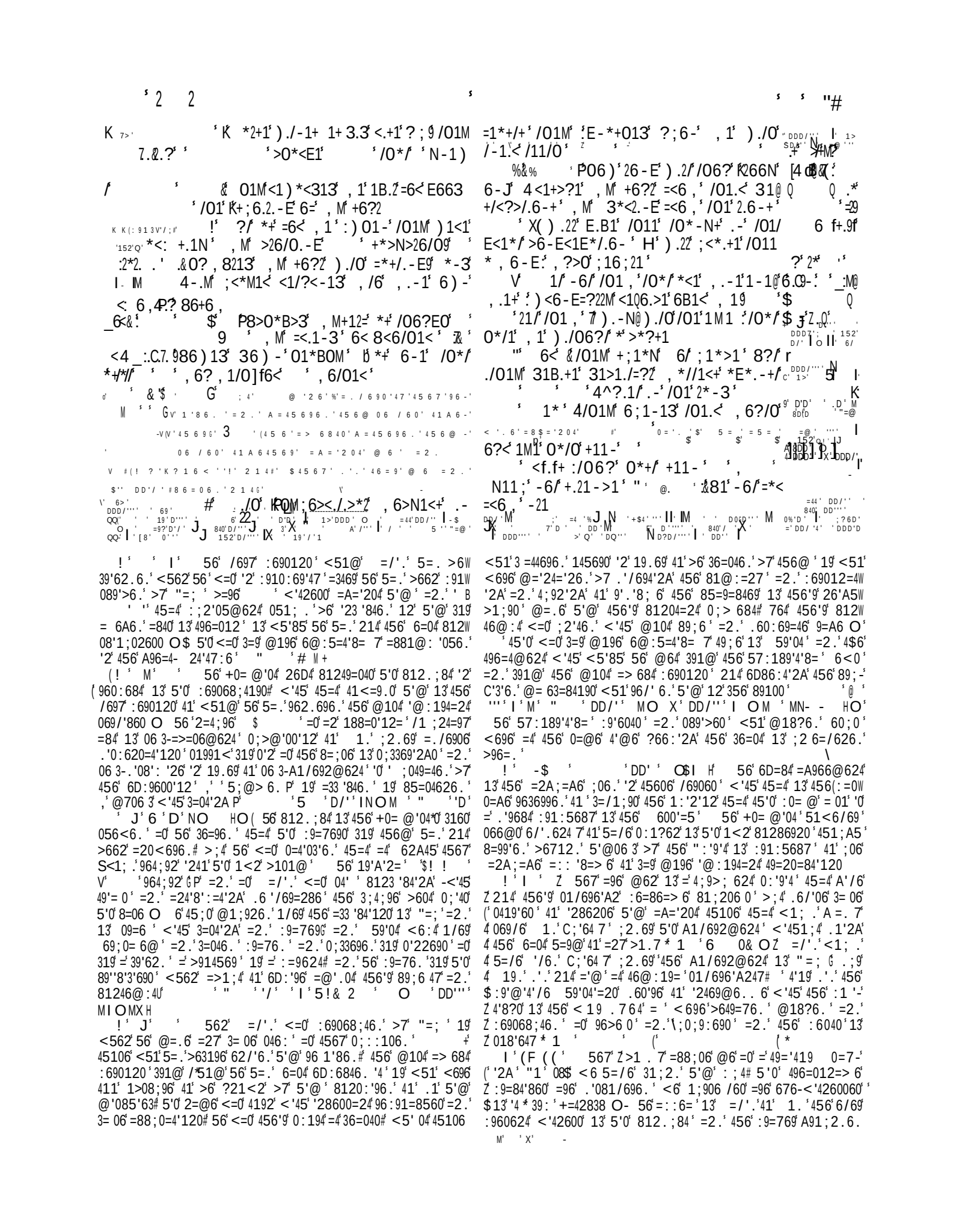

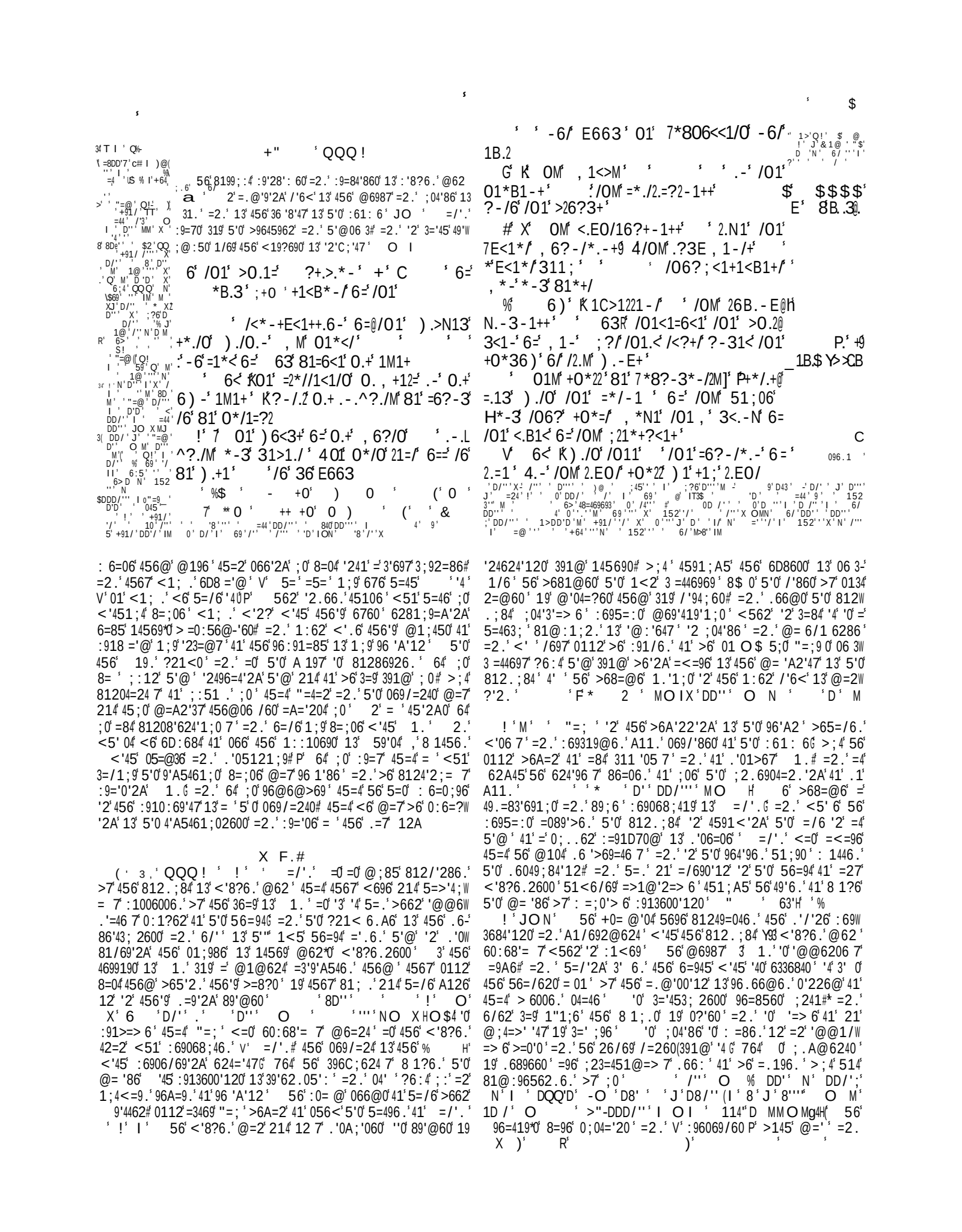

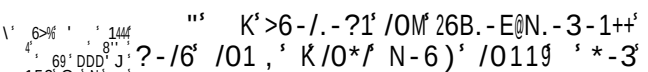

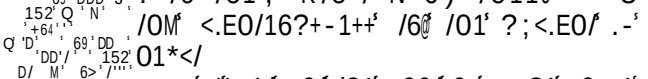

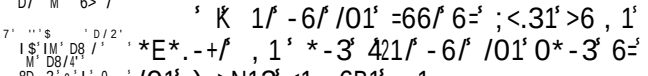

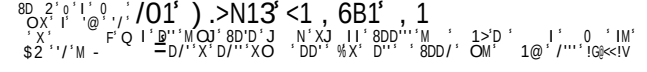

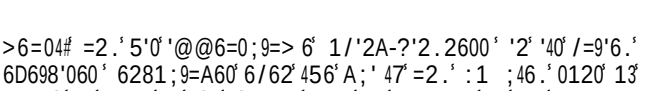

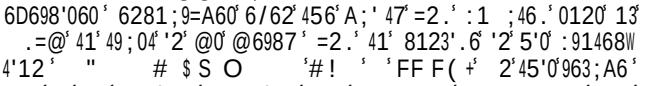

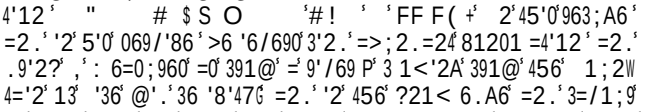

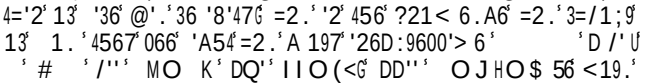

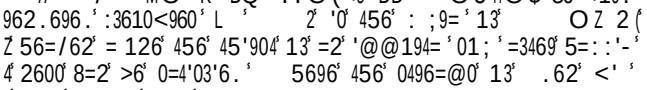

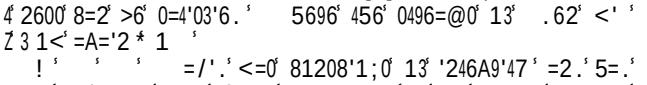

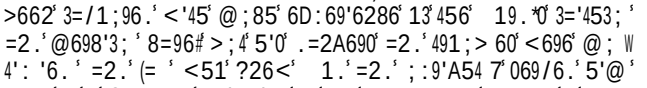

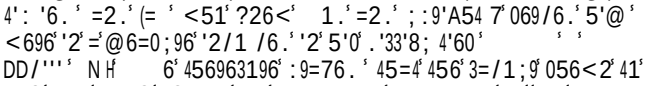

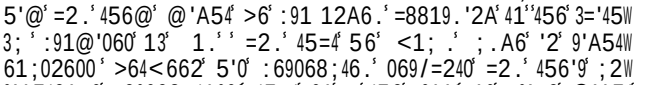

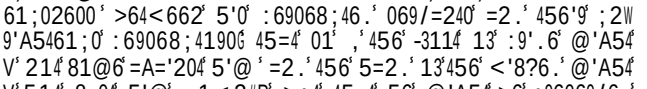

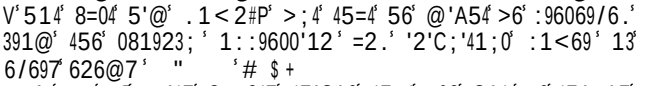

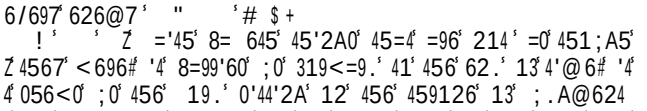

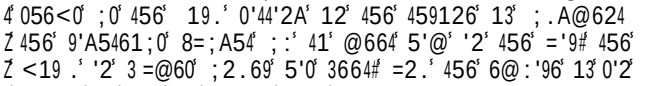

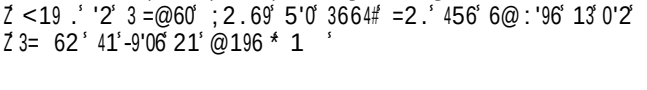

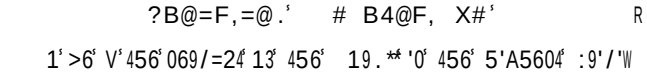

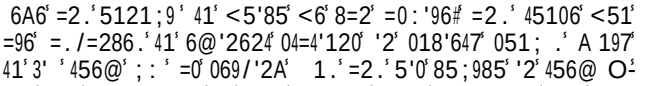

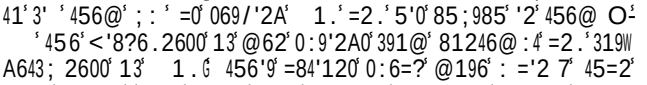

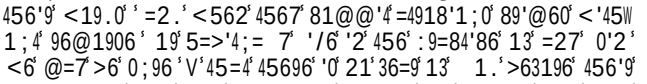

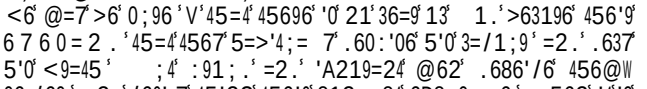

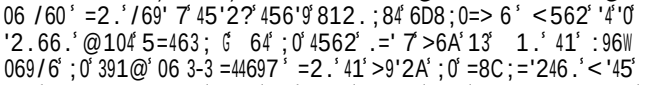

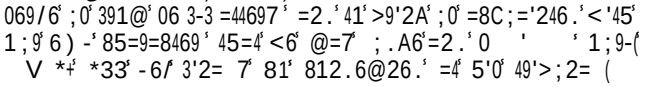

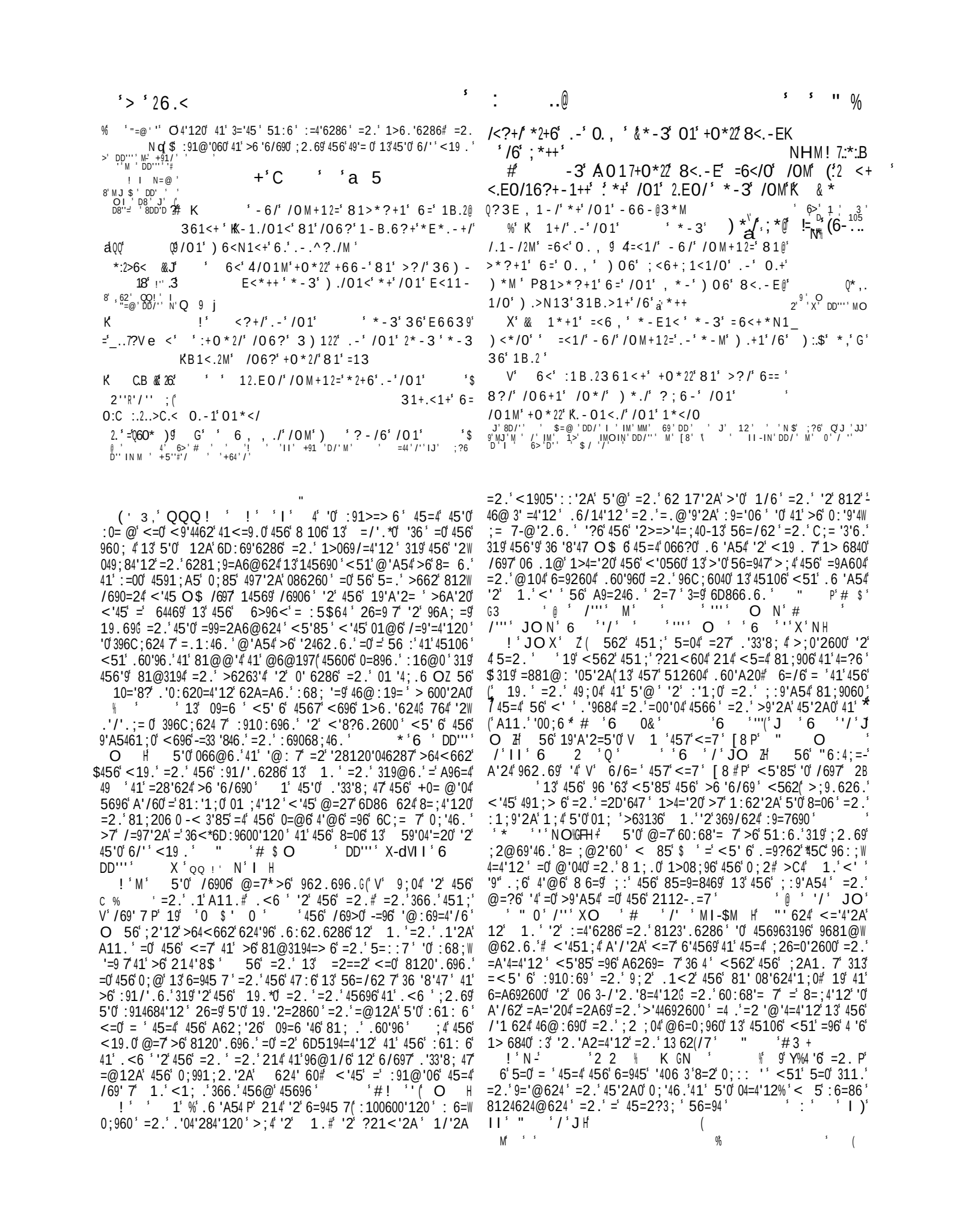

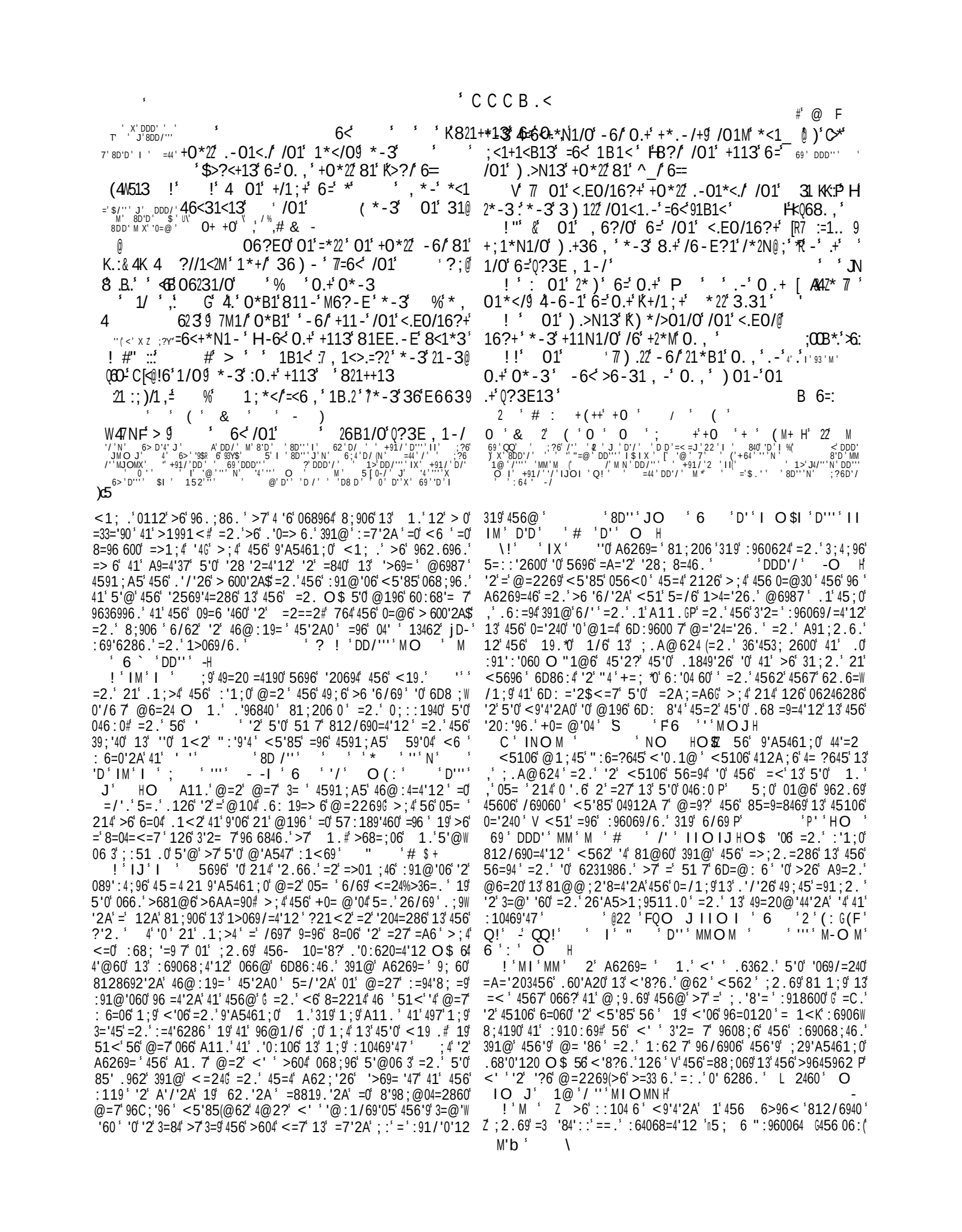

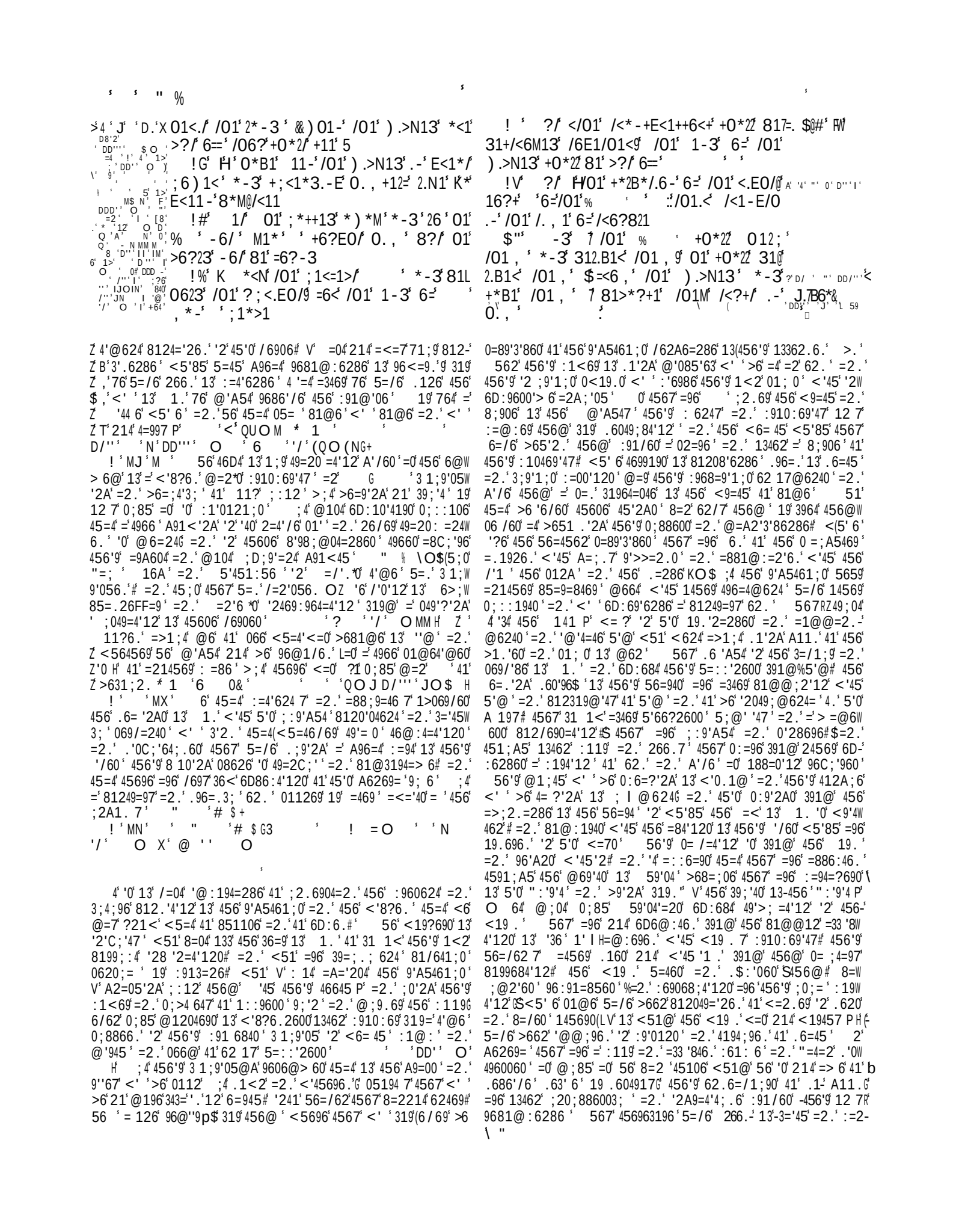

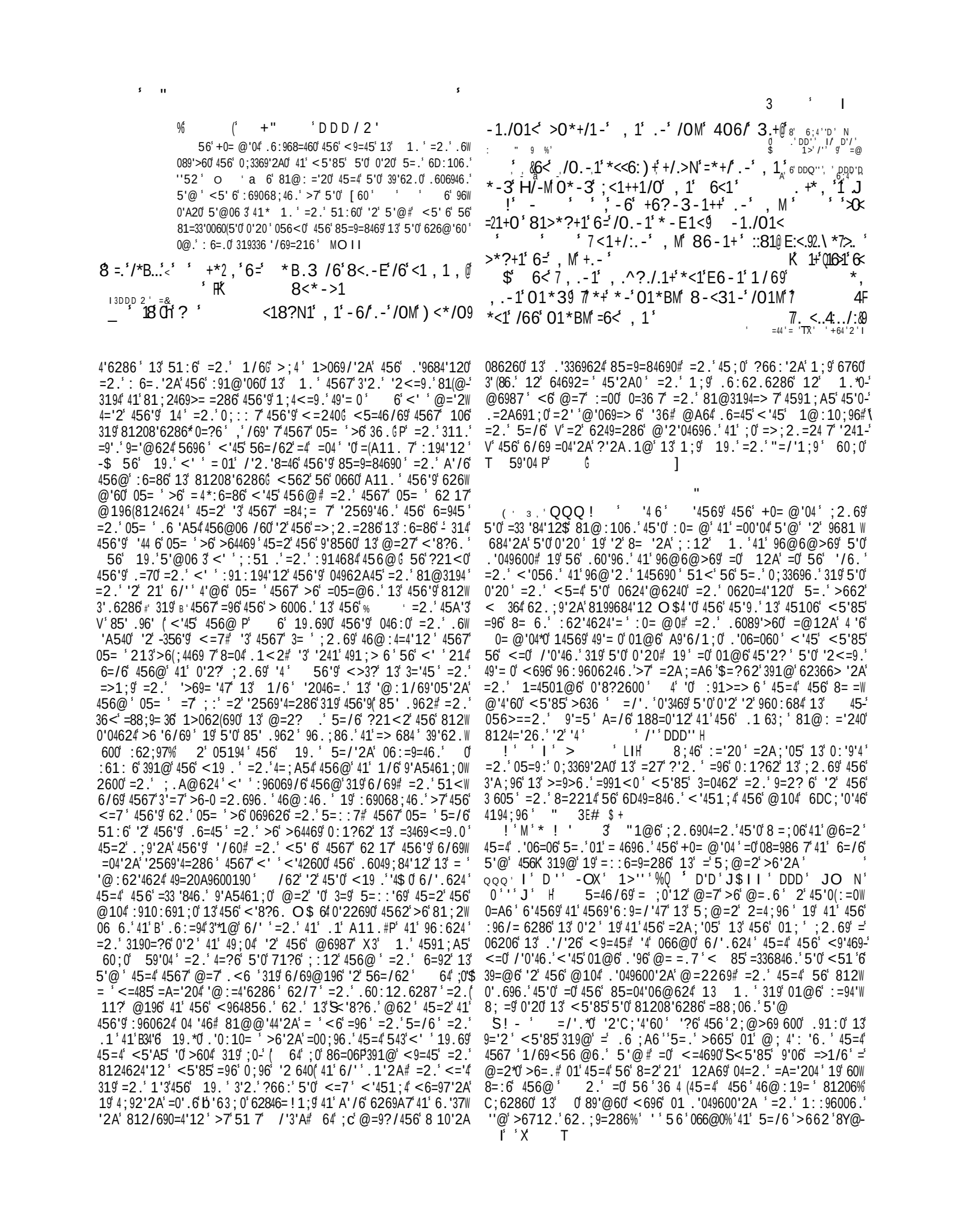

X F #

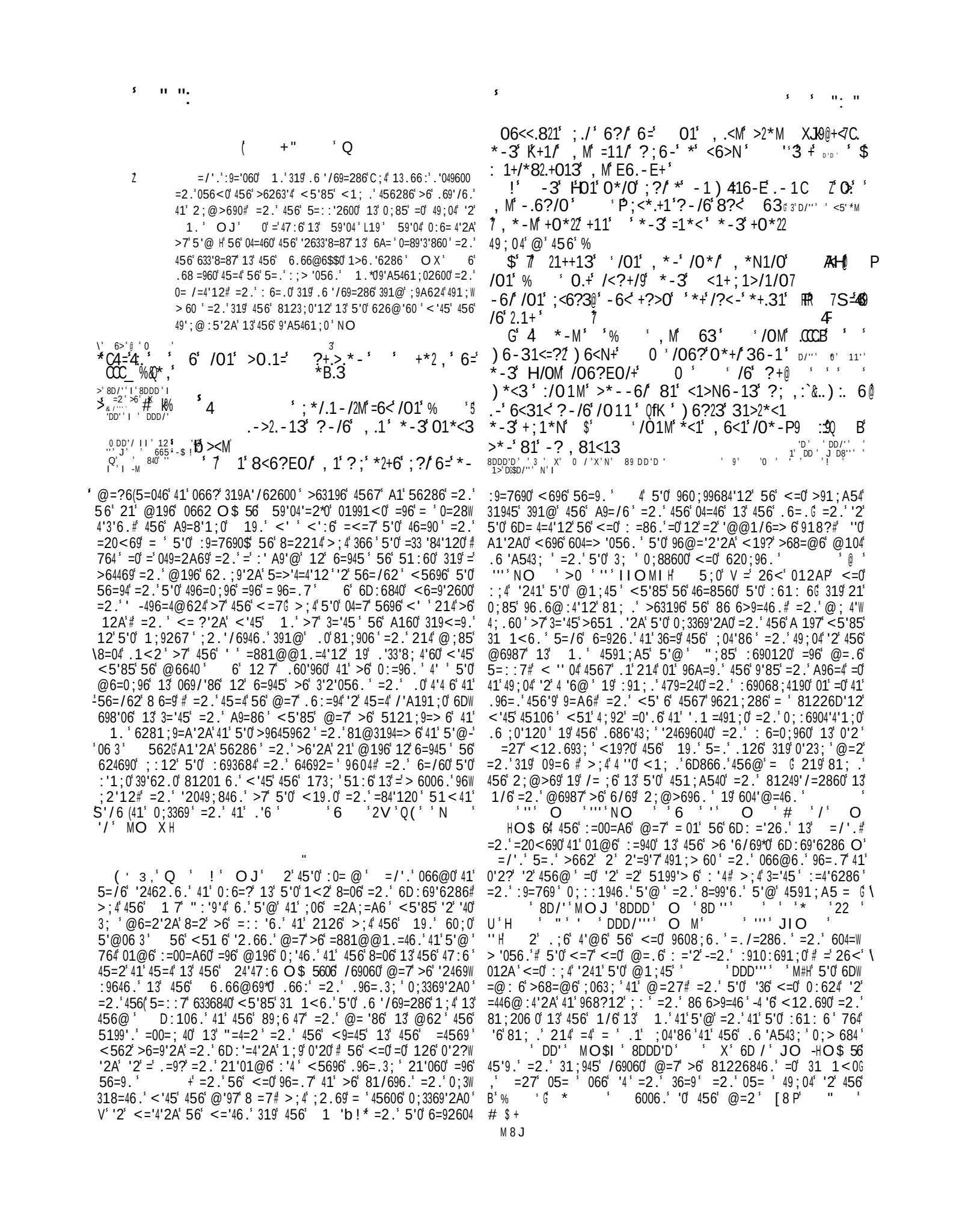

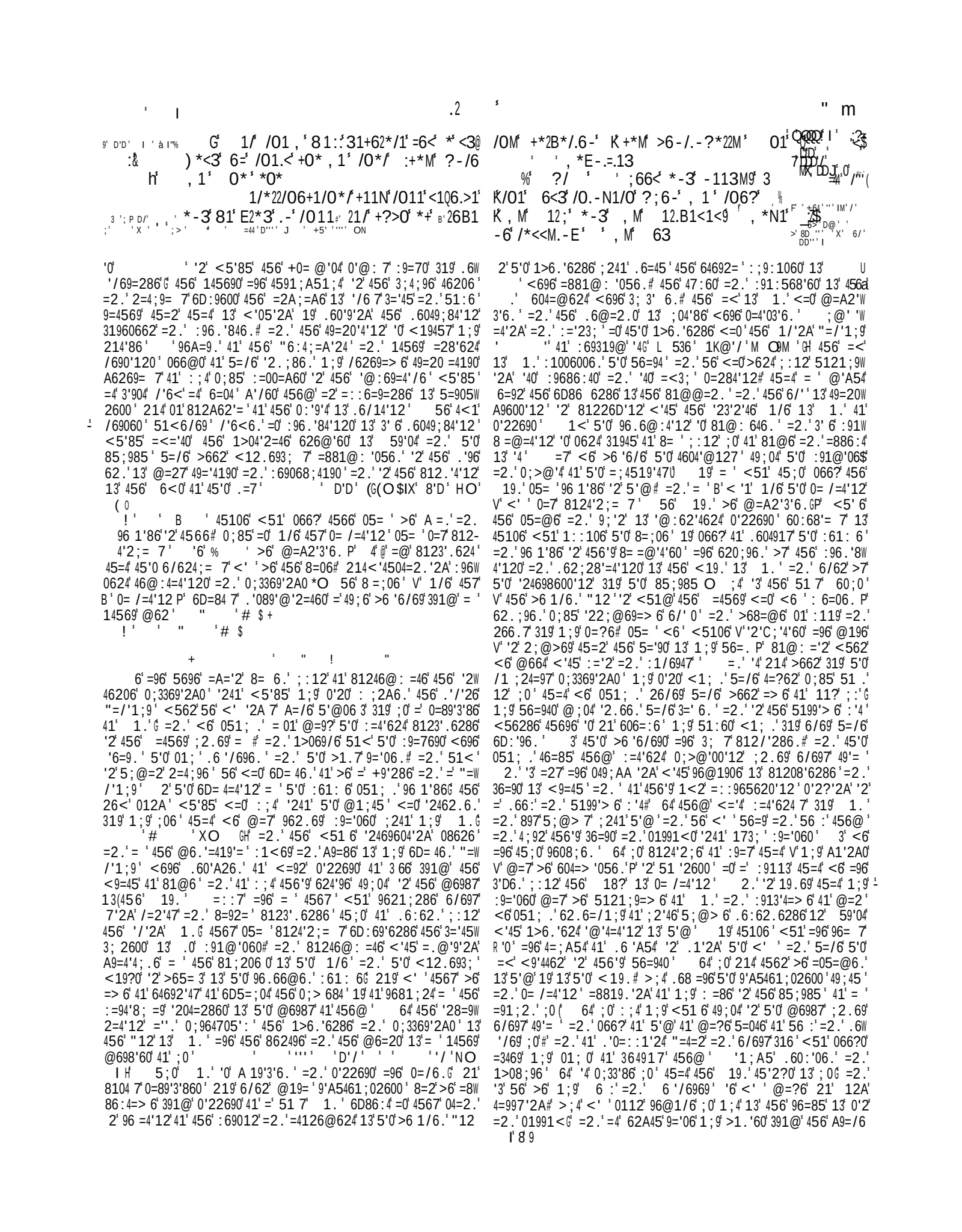

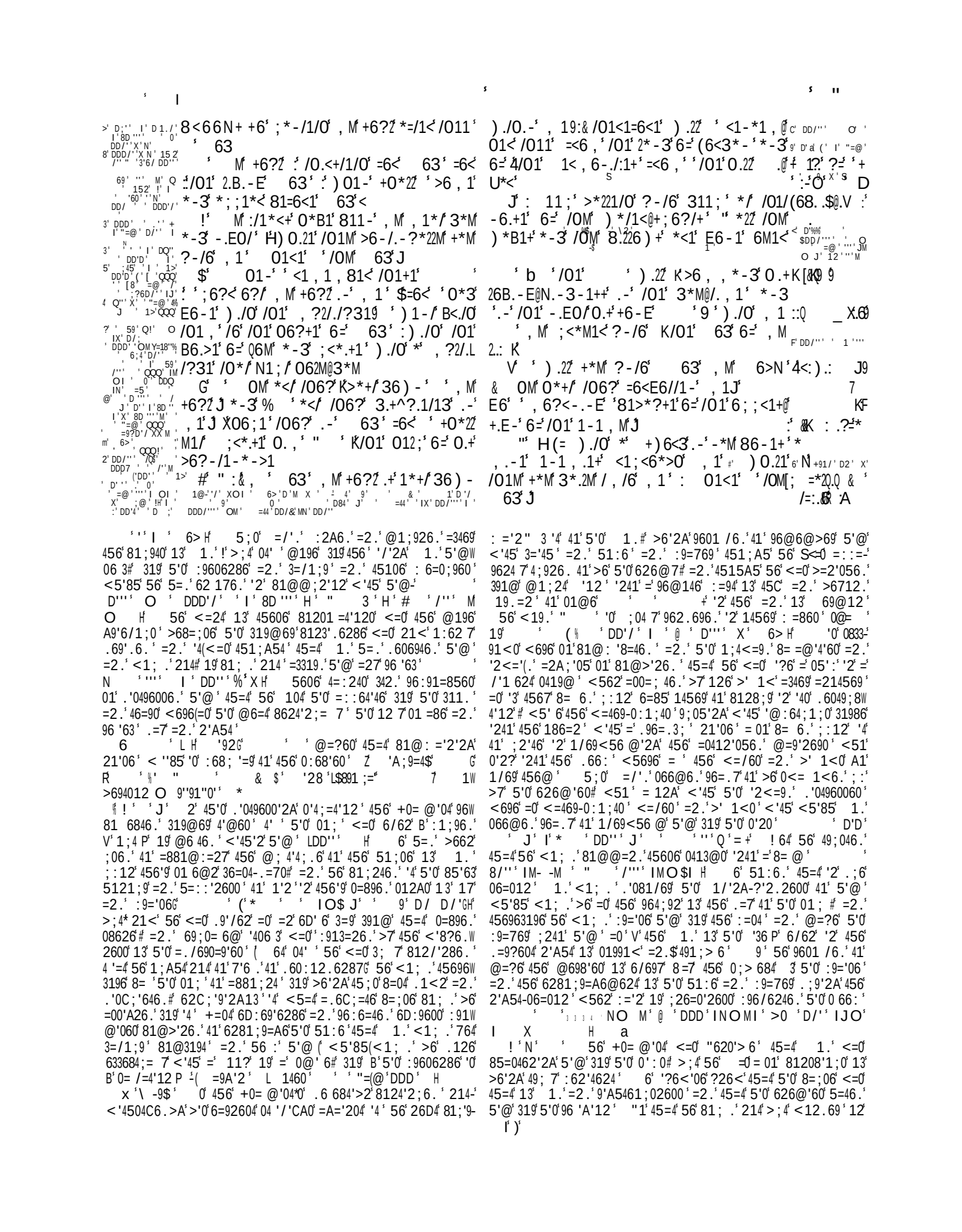

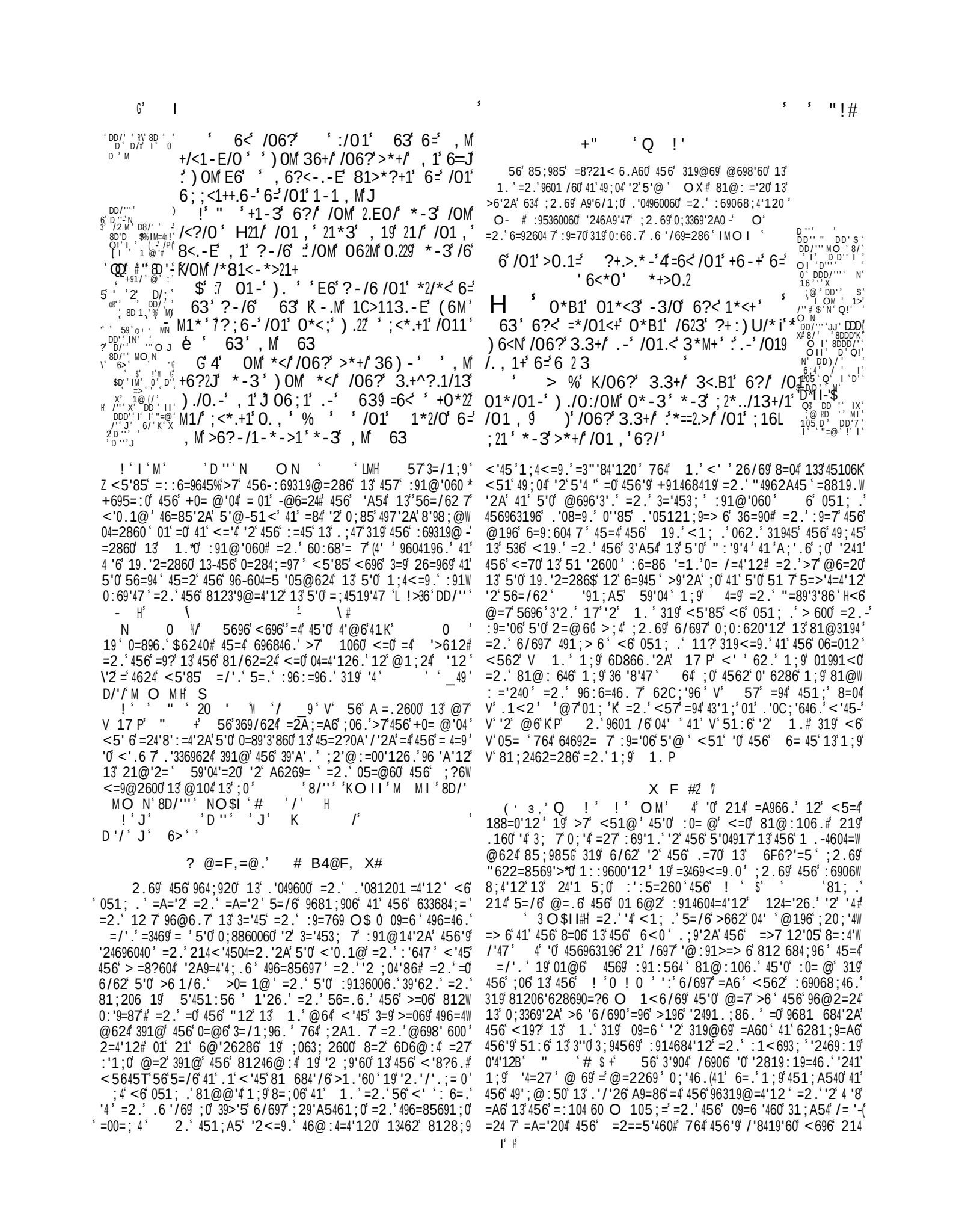

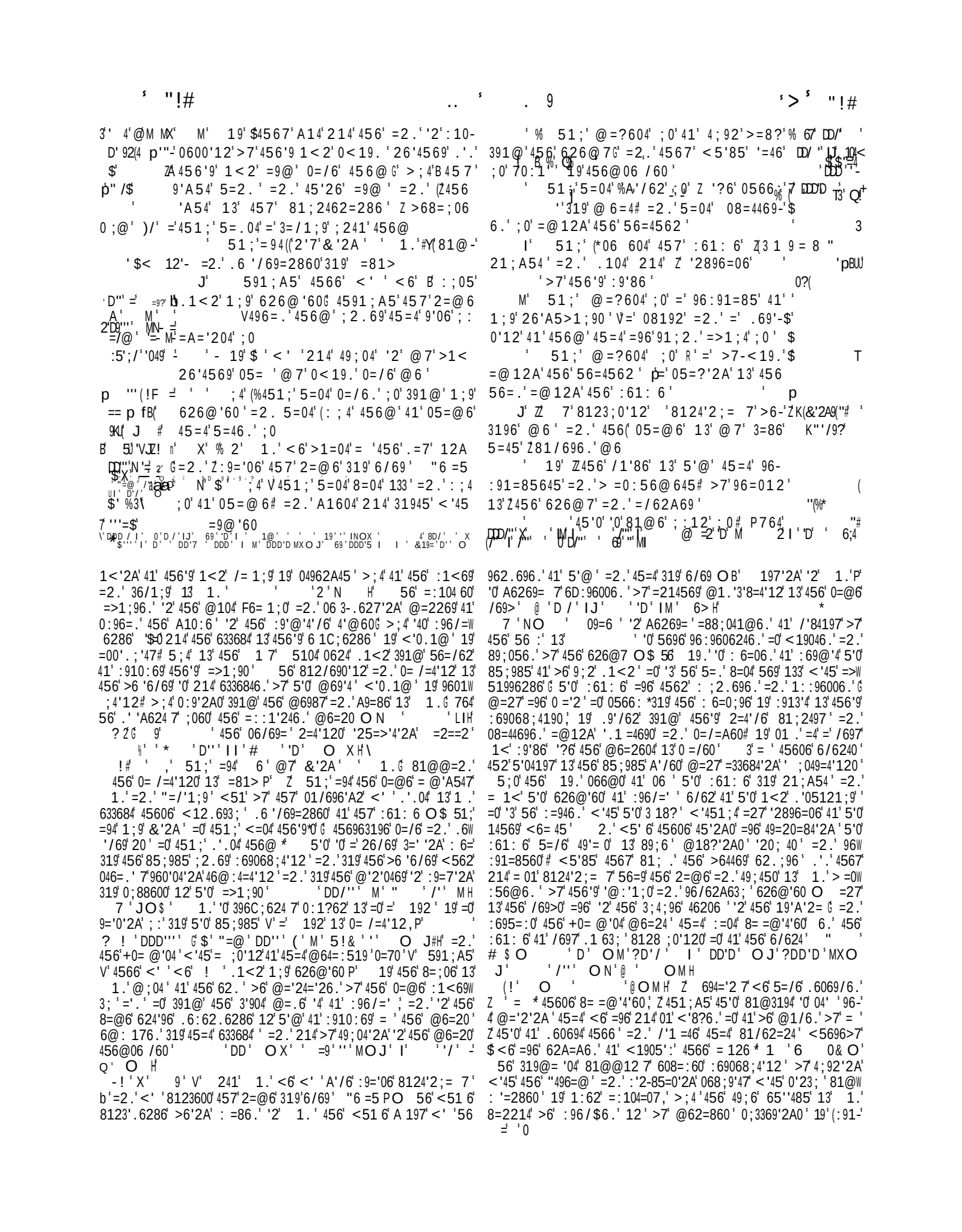

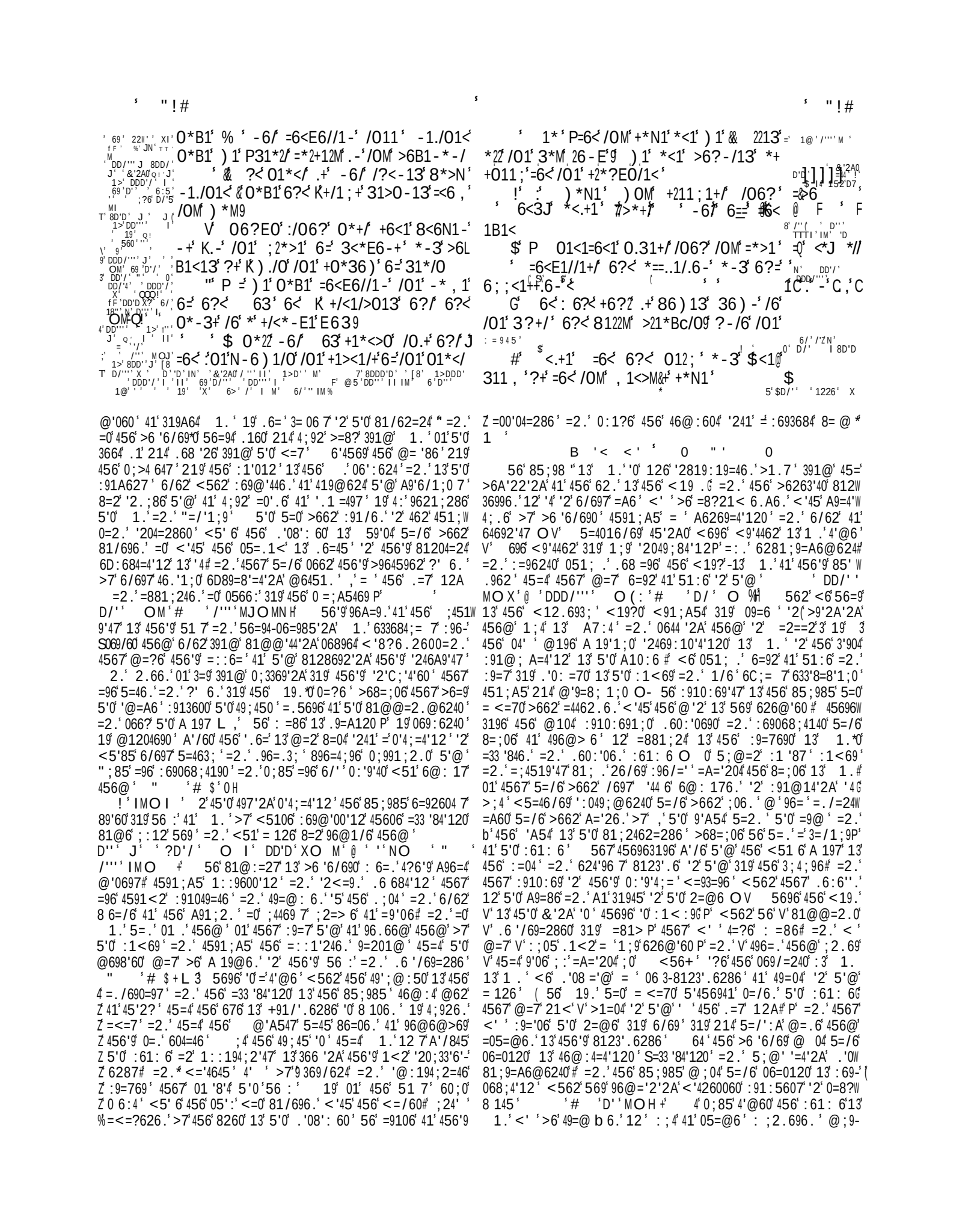

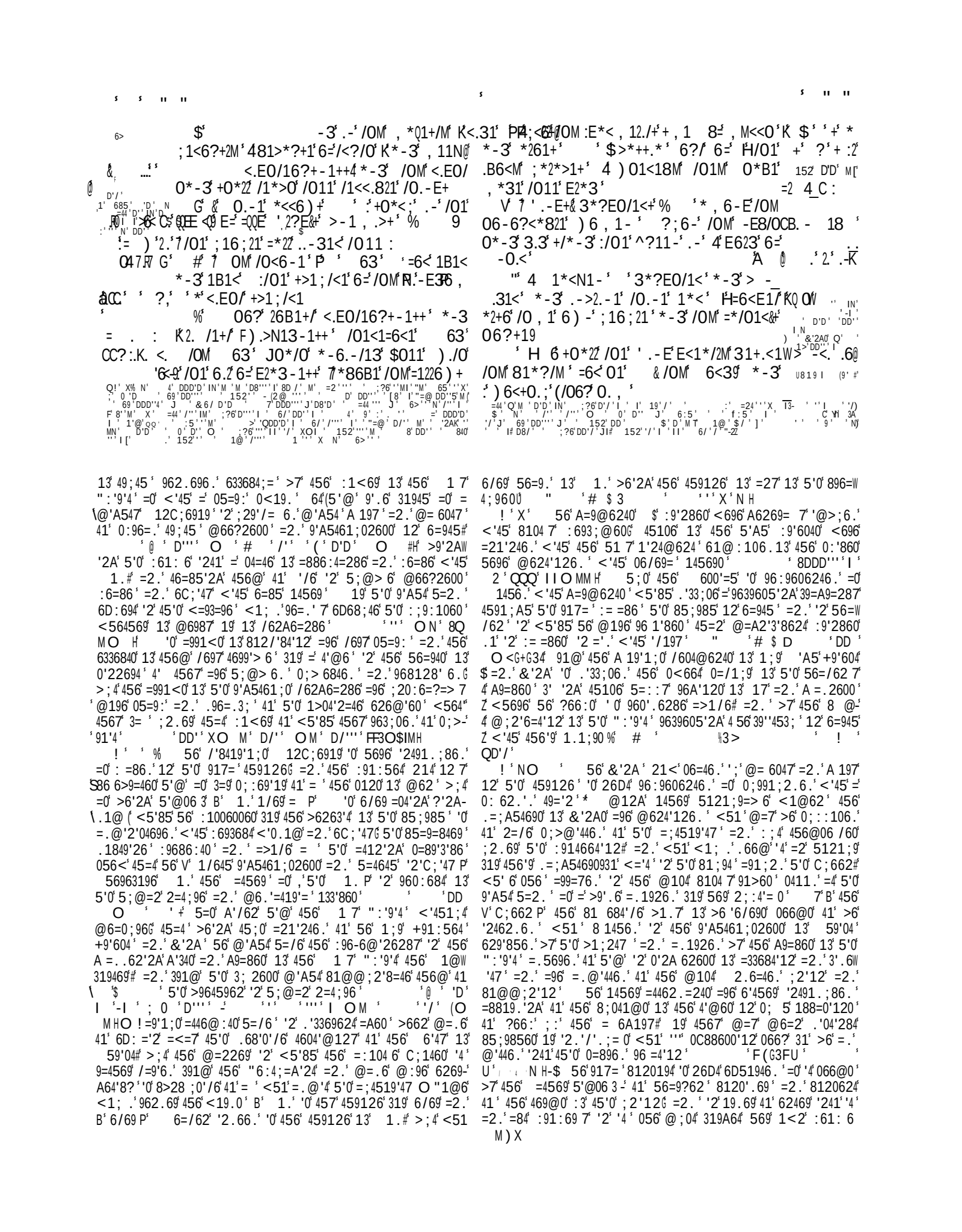

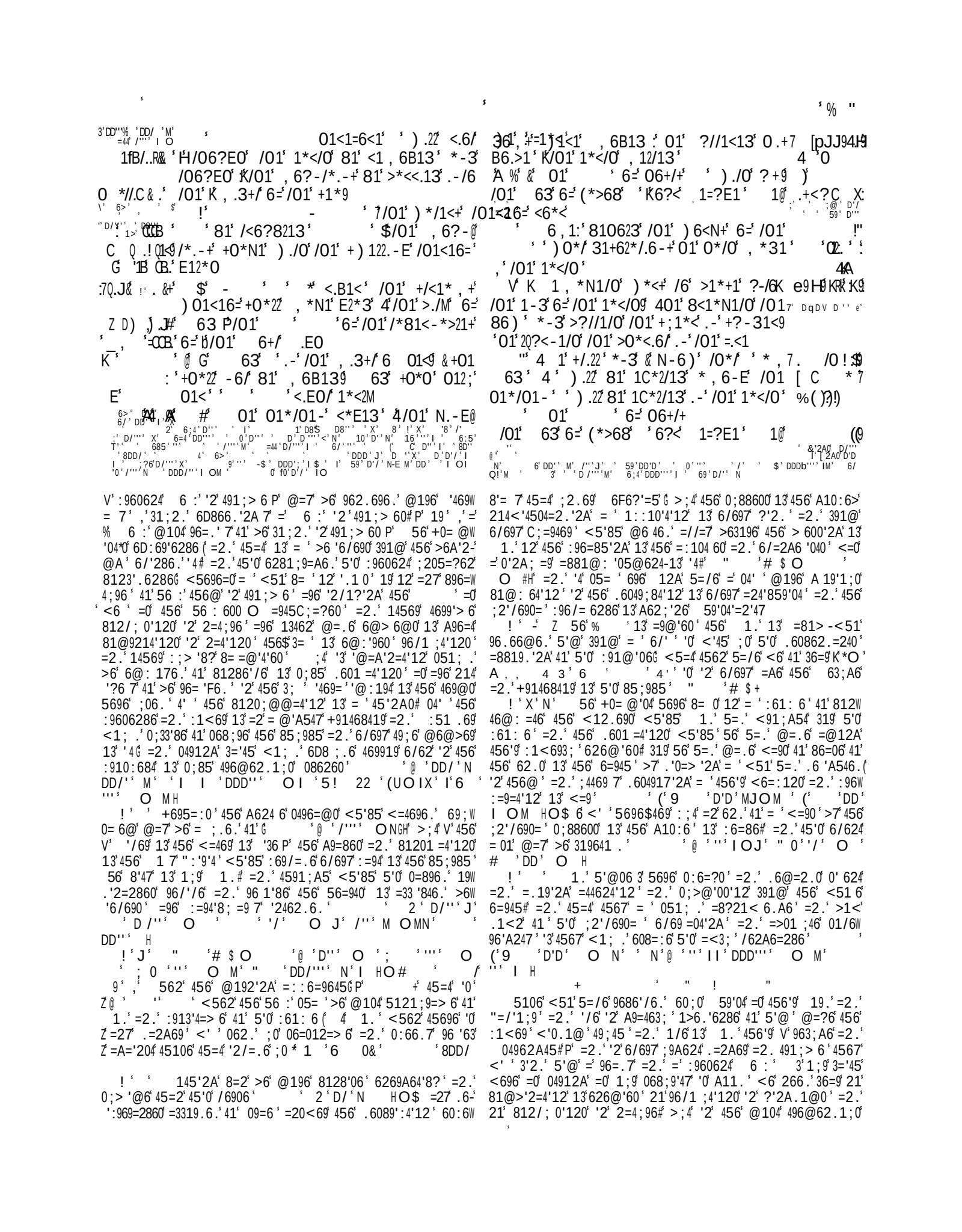

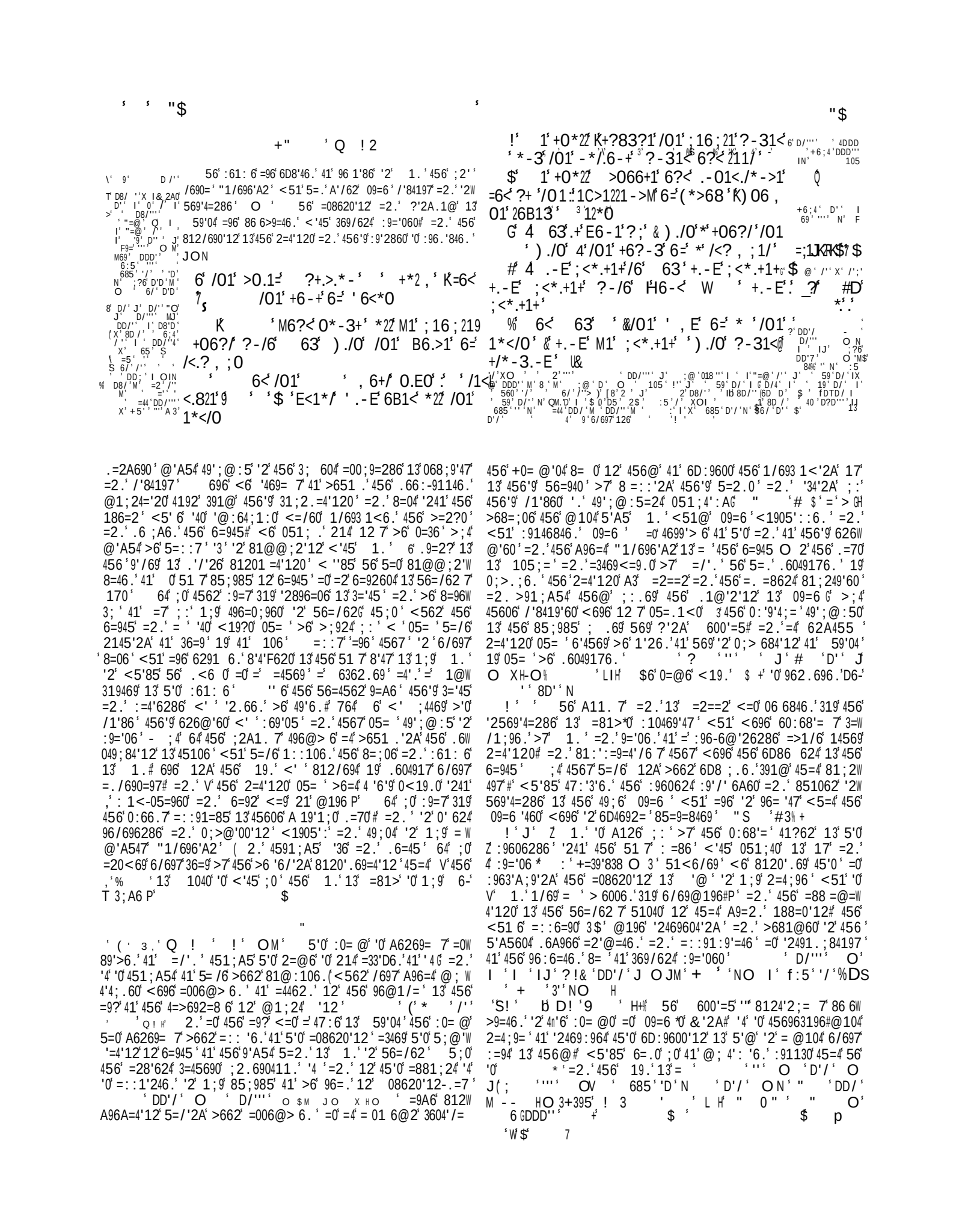

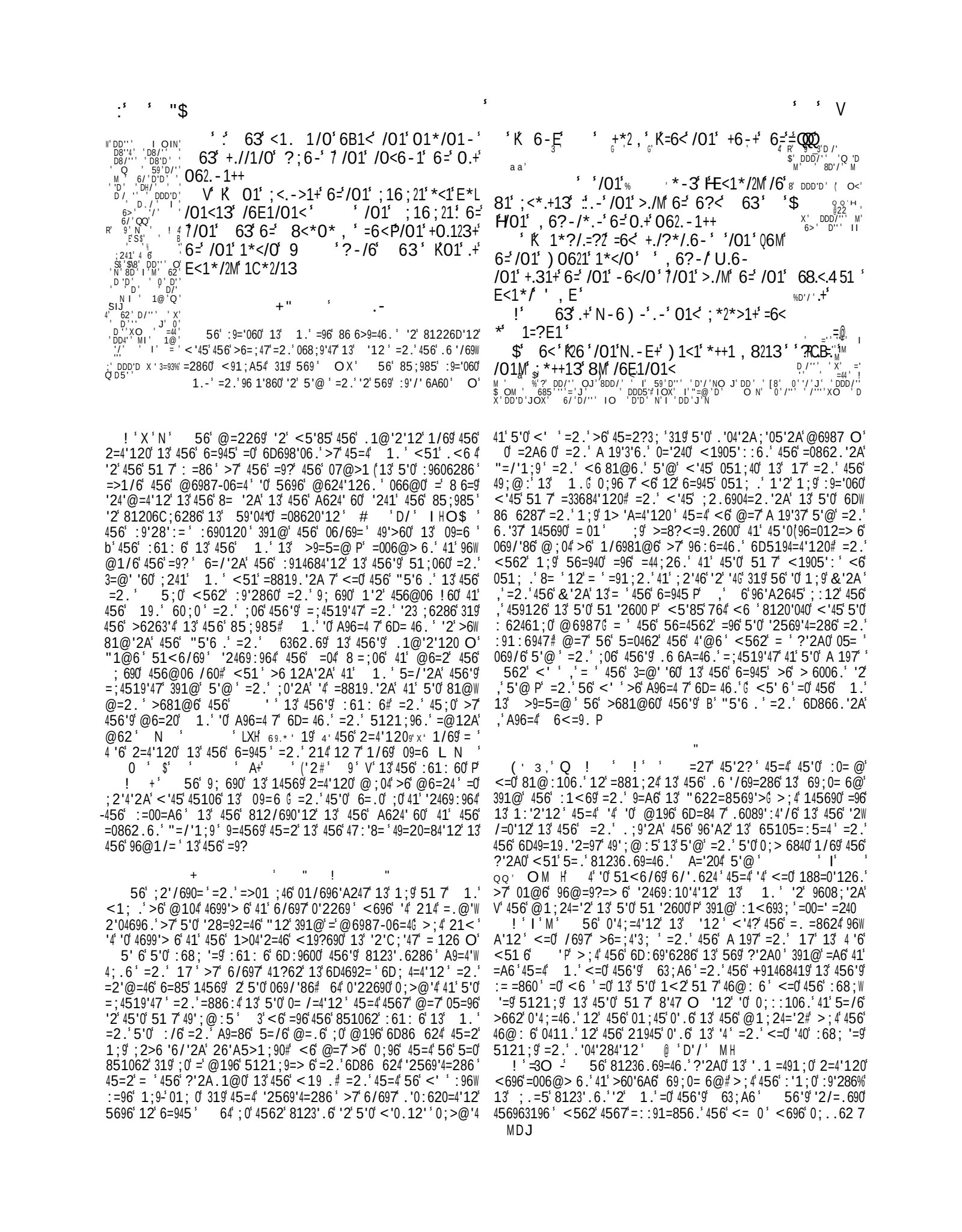

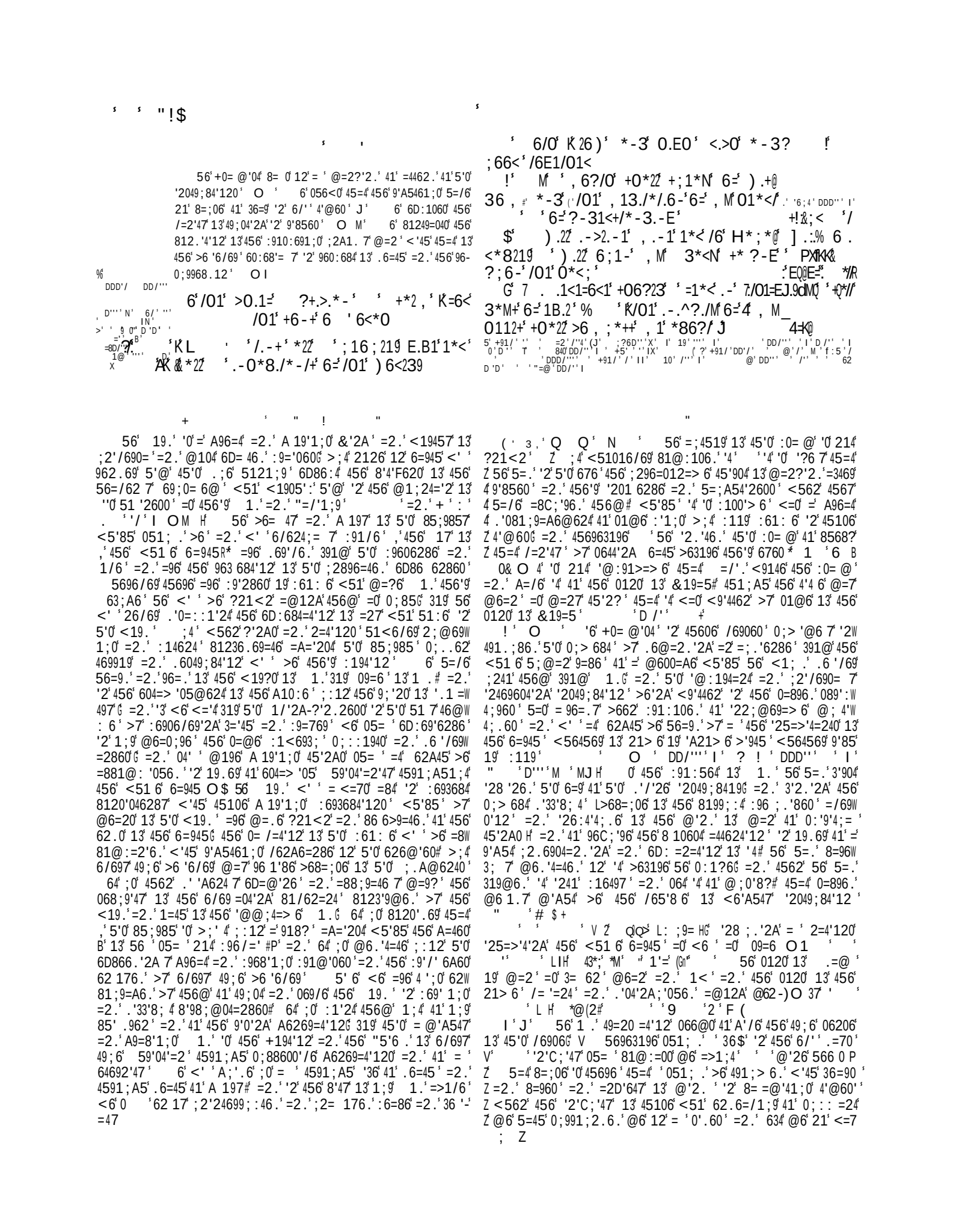

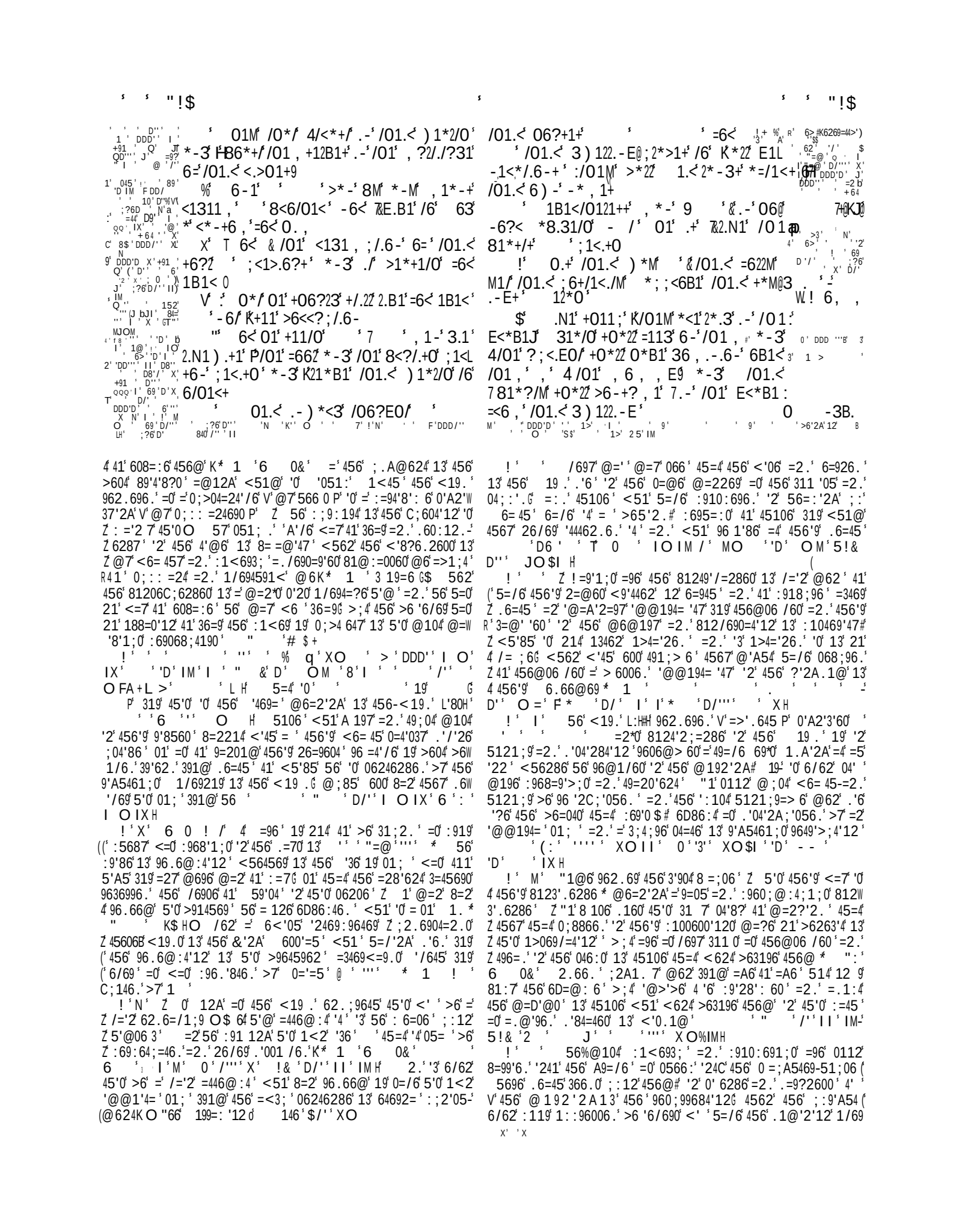

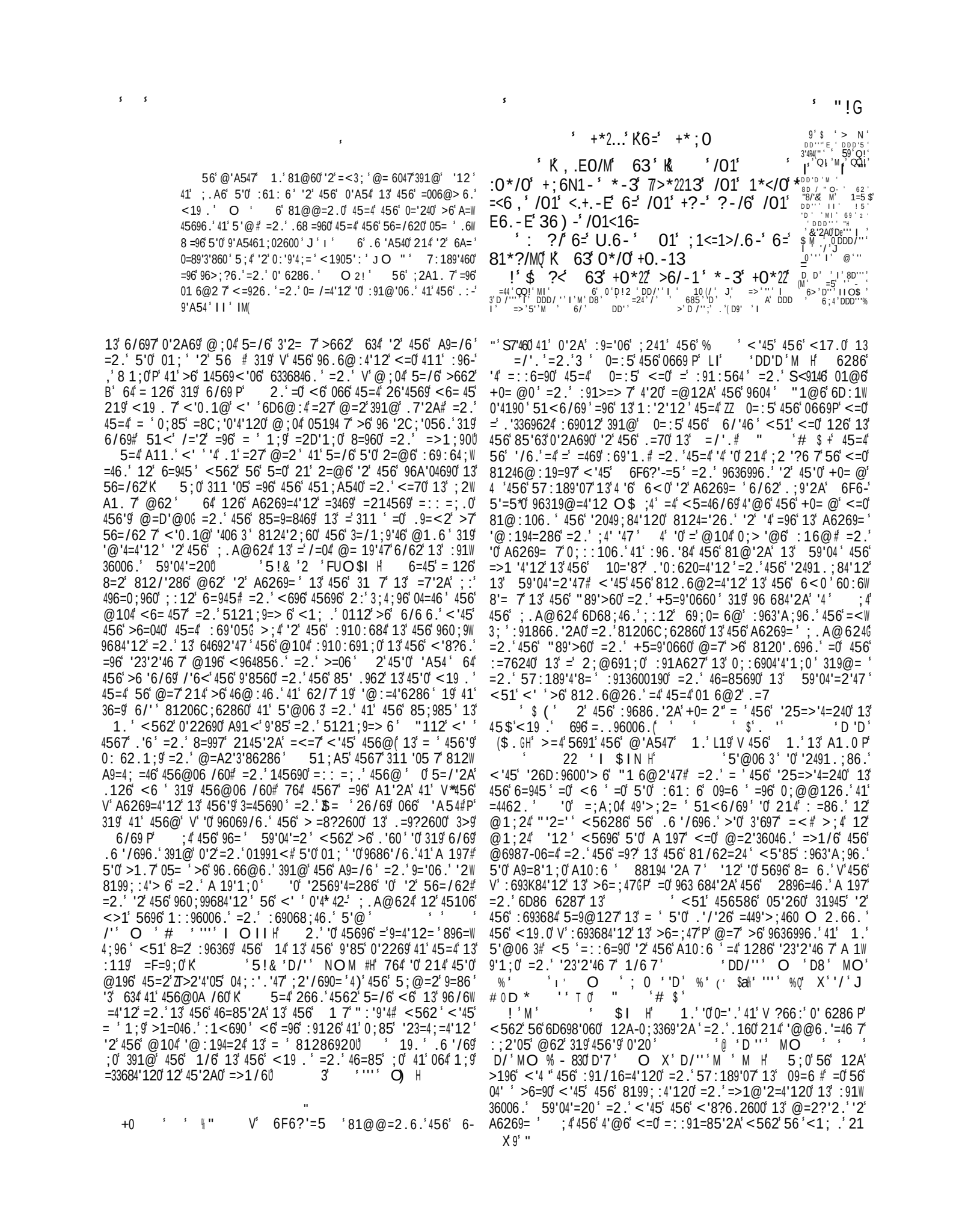

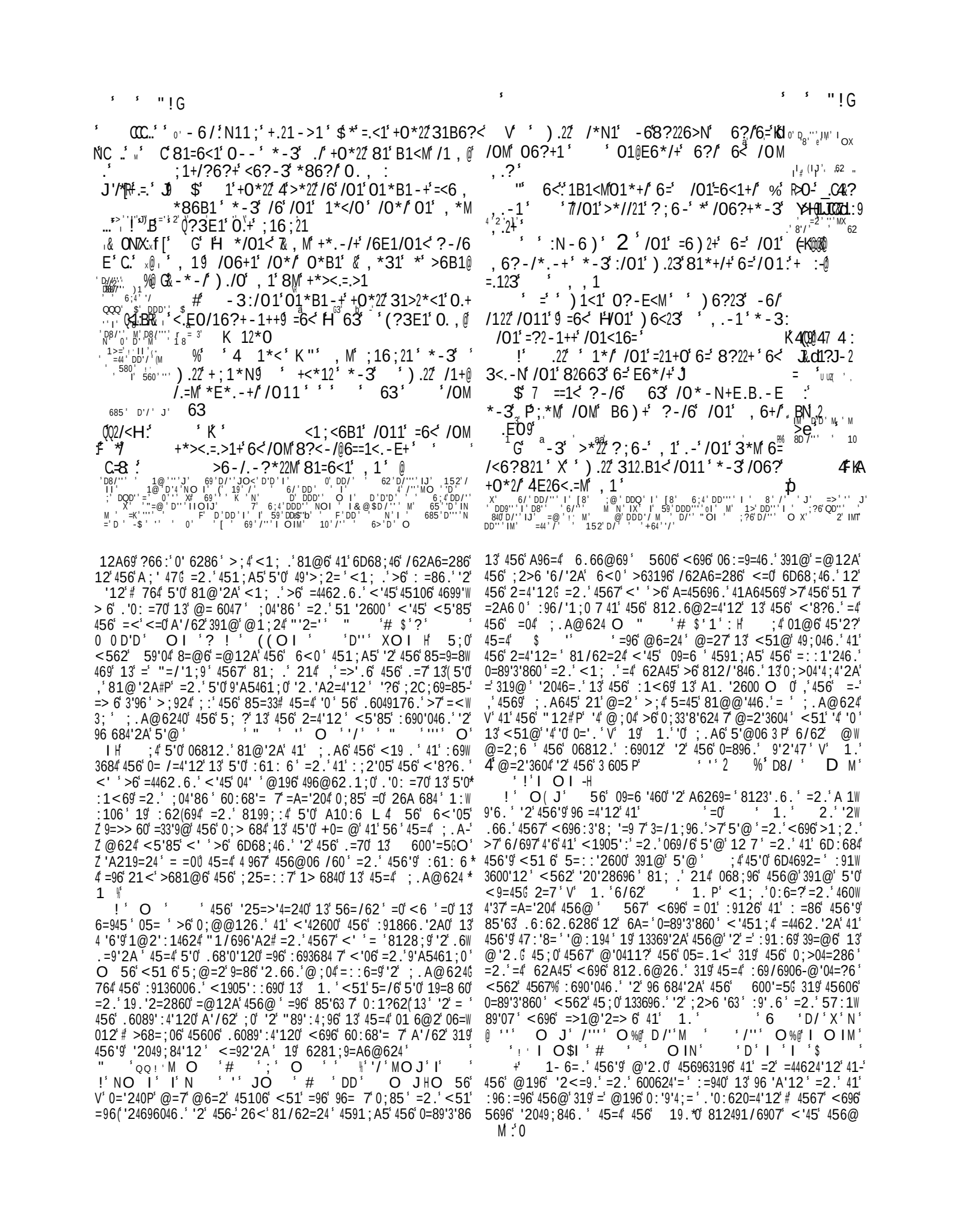

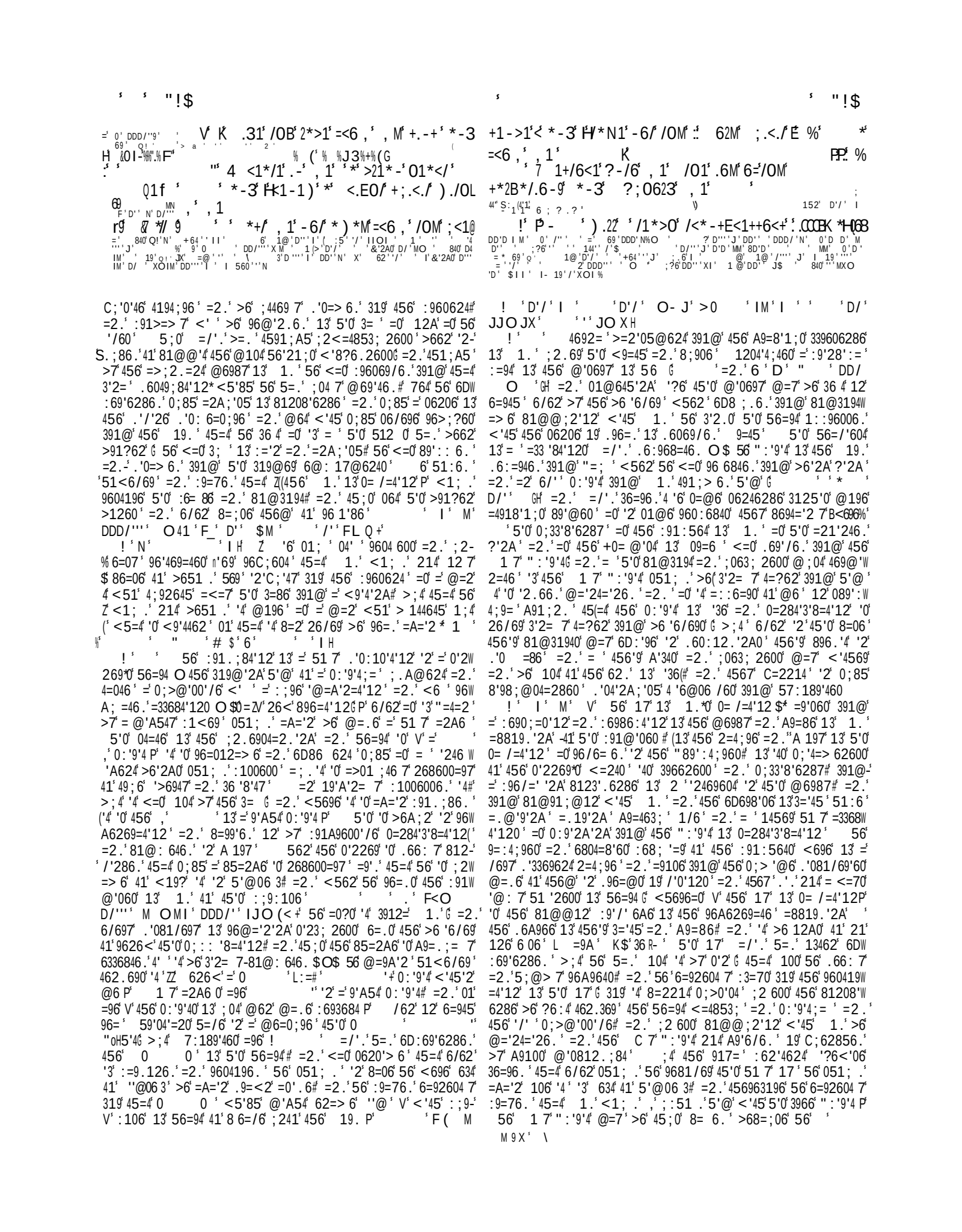

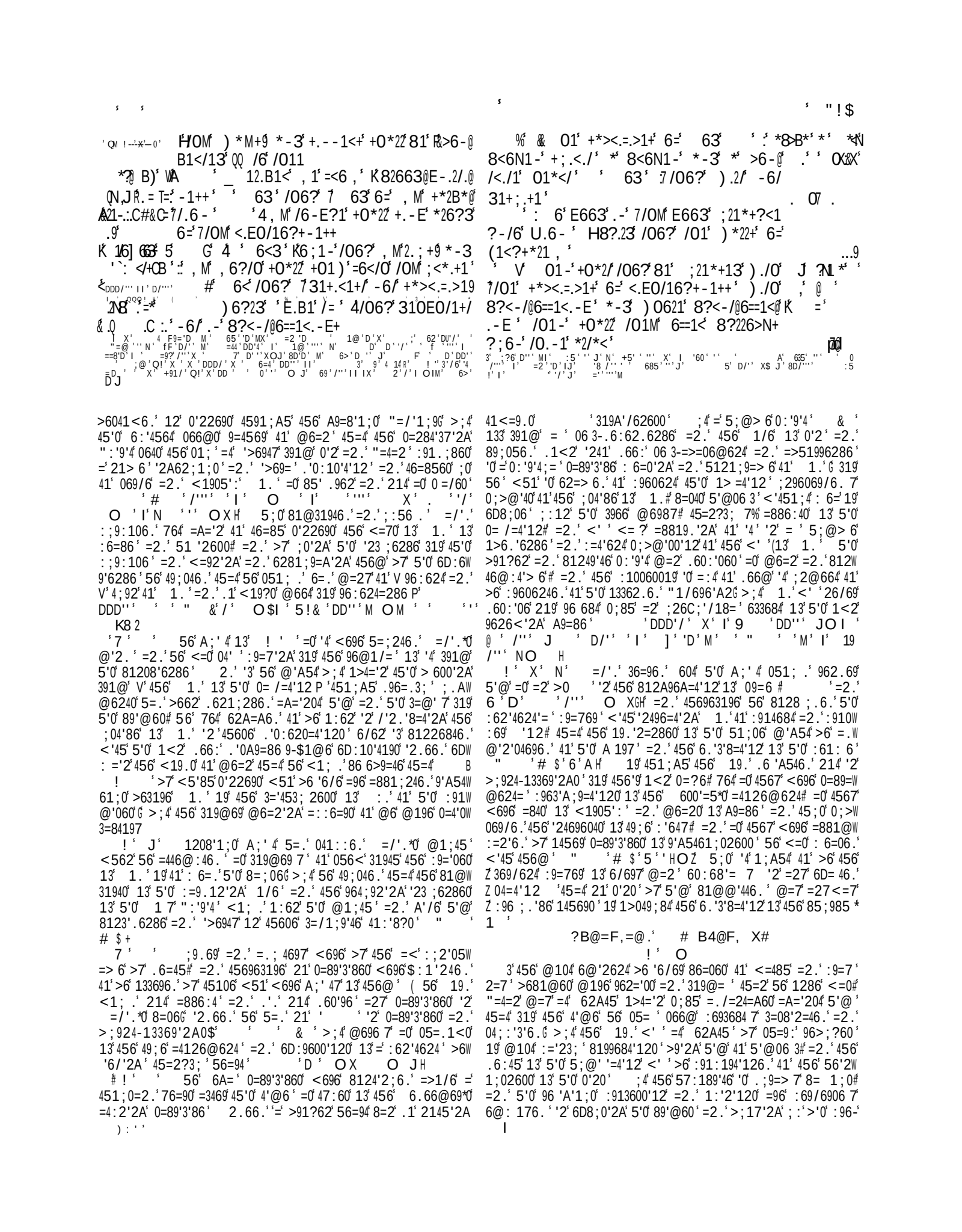

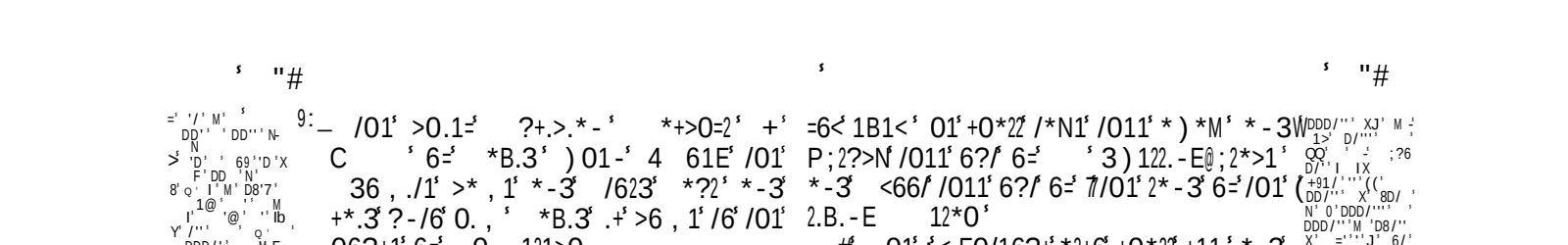

49;6'96 'A'12' @=7' :96/=' ' =2.' 45=4' 0:'9'4;=' 0=89'3'860' @=7'
=>1;2.' 4 21;A5' 60;0' 59'04' 41' 456' :9='06' =2.' A 197' 13'
1. O ' 19.' A'/6';0'49;6' 96:624=286' 319' 457' @698'60*
0=?6# 56 :';0'41'13369'456'0=89'3'86'13'=' 81249'46'0:'9'4# :96W
069/6';0'391@' 57:189'07' =2.' > 11.-A;' 4'2600' 60:68'= 7'
45=4' 13' 188=0'12'2A'456'9;'2'13' '@@194=' 01;0'>7'1;9'6DW
=@:6'19'26A 684# =2.' 62=> 6';0'4591;A5' 456' @69'40'=2.'
@6.'=4'12'13'457'"12'60;0'59'04'41'<=?'<'45'2896=0W
'2A'<=4853;2600' =2.'41':9=7'@196'369/624 7'319'1;9'36-'
1<- 59'04'=20'=2.'36 1<-0'22690

"

(' 3,' ' N ' ' '* 'DD'' O N
! ' ' 16A'0'5696'96:9606246.'=0'>1=04'2A'13'5'0'0;8W
86003;'496=85697' =2.'0=/=A6'89;6 47''2'@;9.69'2A'=' @; W
4'4;.6'13';2=9@6.'=2.';2960'04'2A':9'6040' =2.'13'<1@62'
=2.'85' .962' =0'3'56'5=.' :69319@6.'01@6'A96=4'6D: 1'4#
=2.' :695=:0'56'@62=86.' =/'.'=2.'5'0'81@:=27'<'45'456'
0=@6'/62A6=286' ;4'456'+0= @'04'>7'81249=04'2A' 16A*0'
@= '86'=2.'@'085'63'<'45'456':6906/69'2A'A11.2600'13' 1.'
05=9:7'96:91/6.'5'@'6 =2.''2'3=84'96 7'2A'12'456'3='453;'
=2.'@698'3;':91@'060'13' 1.'56'064'5'@'=2.'=':5'0'14569'
626@'60'=4'.63'=286
! 'I' 16A'=::6=96.'>63196' 5'@6 685'<'45'456'06@W
>=286'13':'647# 764'496=85691;0 7'>68=@6'5'0'=88;069'=2.'
@;9.6969' ' '* 'DD'' H 5'0';20;0:6846.'@=W
'86'=2.'89;6 47'<696' '?6'=' @194=' '>1<'A'/62'<'45'=' <6 -'
064'9=F19' 01'=0' 08=986 7'41'>6' 36 4'=4'456' @1@624'<562'
A'/62' " '# $+
! 'M ' 4' =::6=90'45=4' 16A' 214' 12 7'01;A54'456'36-'
/1;9'13' "=; ' >;4' 624696.'819.'= 7' '241'456' .64604=> 6'
069/'86'96C;'96.'13'5'@' '0'56=94' >6'2A'62@'47' =A='204'
1.'5=46.'5'0':9'6040'=2.'069/=240'>68=;06'56'5=.'='91146.'
=/690'12'41':'647'=2.'58 '2600' 6'1/6.'6/' ' 7'2A' =2.'
@'085'63'=2.'A=/6'456@'=' .68'.6.':963696286'41'A11.2600'
9'A5461;02600'=2.'49;45C' 319'56'4117':6=0;96'2'A9=4'37'2A'
5'0'@= 'A2'47'=2.'@:'647'6/62'=0'145690'.'.'2'A9=4'37'2A'
=/=9'86'19'0620;=' ;040 (19'<=0'45'0'= 319'56'1/6.'
=2.' :9636996.'2'145690'456'0=@6'5=463;'.'0:10'4'120'2'
<5'85'56'2.;A6.'5'@06 3# =2.'>7'8=;@27'=2.'60':96W
:=96.'456'<=7'319':69068;4'12'=2.'@;9.69' 5;0'56'96W
06@>6.'=2.'<=0'2'01@6'960:6840'=' 47:6'13'45106'<51'
0=<'=2.'5=46.'456'51 7'60;0'>68=;06'4567(5=46.'456'=W
4569'45=4'0624'5'@# =2.'=881@:'056.'5'0'.6=45'>7'7'2A'
<'4260060'=2.'/'9;624'=88;0=4'120' ' " 'DD/''
J O I' '/'''' O 'D/'IIOIJ'D/'' OM'I'N
''' XO I' '''' MO H
B!'J' 2'=88;@;=4'12'13'@104'6D:9600'/6'@64=:5190'
'0'5696';06.'41'@=9?'456'8694='247'13'45=4'.96=.3;'=2.'
64692='::2'05@624' <5'85'=<='46.'45'0':910:691;0'=2.'
5=;A547':69068;419# =2.'<5'85'=<='40' = '<51'>6=9'456'
0=@6'85=9=8469'51<6/69'2'14569'960:6840'.'04'2A;'056.
! ' % 56'9'A5461;0'>651.'2A'456'9;'2'13'45'0'
5=;A547'=2.'=4918'1;0'49=20A960019'<1;.'96/696286'456'
.'/'26';04'86'>681@6'@196'=39='.'13'0'2'=2.'>6'8123'9@6.'
'2'49;6'96 'A'12# 76='4567'<1;.'6D;4'2(>651.'2A'812W
.'A2'/62A6=286'6D68;46.';:12'126'<51'<=0'>681@6'01'
6D689=>6'=2.'4699'>6'>7'5'0'89'@60#=2.'6D:9600'819.'='
0=4'03=84'12'2'1>069/'2A'456'6/624'13'='@=2*0'49;04'2A'2'
<6=45'=2.':910:69'47'6281;9=A'2A'5'@06 3'2'<'8?6.2600'
9621;28'2A' 1.'=2.'0644'2A'5'@'=4'.63'=286' " '
#S$ O ' /'''' ' # 'D/'''' I 'D>4' O H
C 'J' 56'1'/6-4966':91.;860'456'1' '<5'85'0';063;'
41'@=2'=2.'<=0'6@:176.'2'456'<1905':'13' 1.' '
! ' ''D'XO J' I ' N H 5;0'=/'.'>6'2A'91146.'2'1/6'
41'456'19.'2=2860'13' 1.'<1;.'=>'.6'=2.'>6'39;'43;'2'
5'0'51;06# <5'6' 16A'<51'<=0' .64='26.'>63196'456'
C'% H'>68=@6'='3'96>9=2.'41'.6049'17'145690'=2.' ''91-'
06 3'S 'D''' J' 'D8'' IO J'4=4 /'' ' ' 'K1<
D'' O I H
@' ! ' ' ' 0 ' $'. ''$ ' ' '' /' ,' 1.'
V'05=' .6049'17'4566'319'6/69'LJH P' V' '<' ':9='06'45$'=6<
6/69'LNH P' 'D/' I' 8D'/''IHO =2'=27';2:96W
;.'86.'@=2'81286'/6'45=4'45'0'=2A;=A6'963690'41'2145'2A'
>6712.'45'0':119':69'05'2A' '36'12'6=945'K
! 'N' 56'+0=@'04':9='06.' 1.'=0'3'5'0':96.'84'12'
5=.'=96=.7'>662'3;3' 6.#=2.'56'.6469@'26.'41'<='4'04'
12'5'0'2=@6 O 56' '13' 1.'0'A 19'1;0'=2.'6D86 624'
'2'456' ;.A@624'13'=' 5'0'V 0='240GP' =2.'4567'=' .66@'
'4'9'A54' 96=012=> 6' '121;9=> 6'=2.' :913'4=> 6'41' <='4
M' 'M

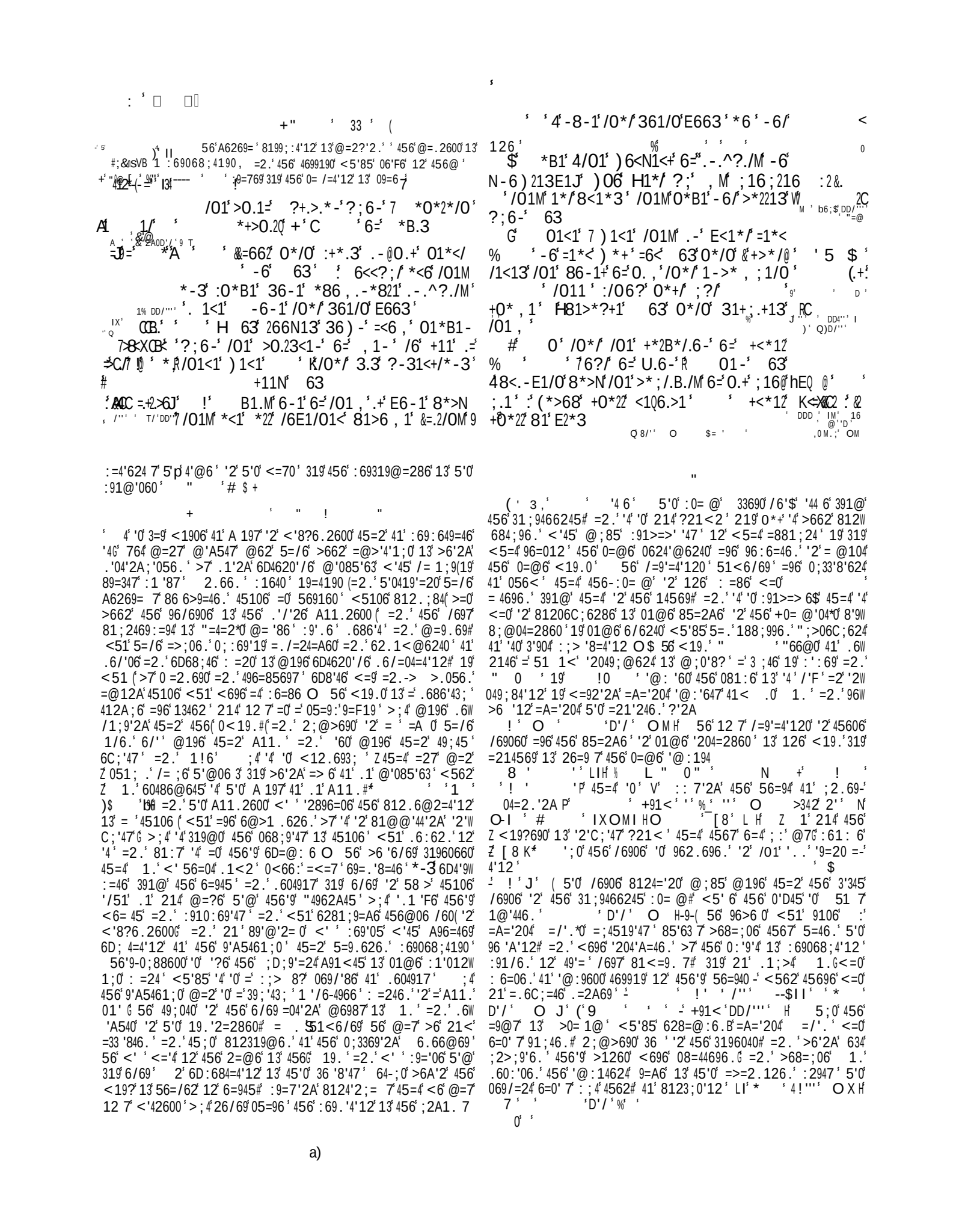

a)

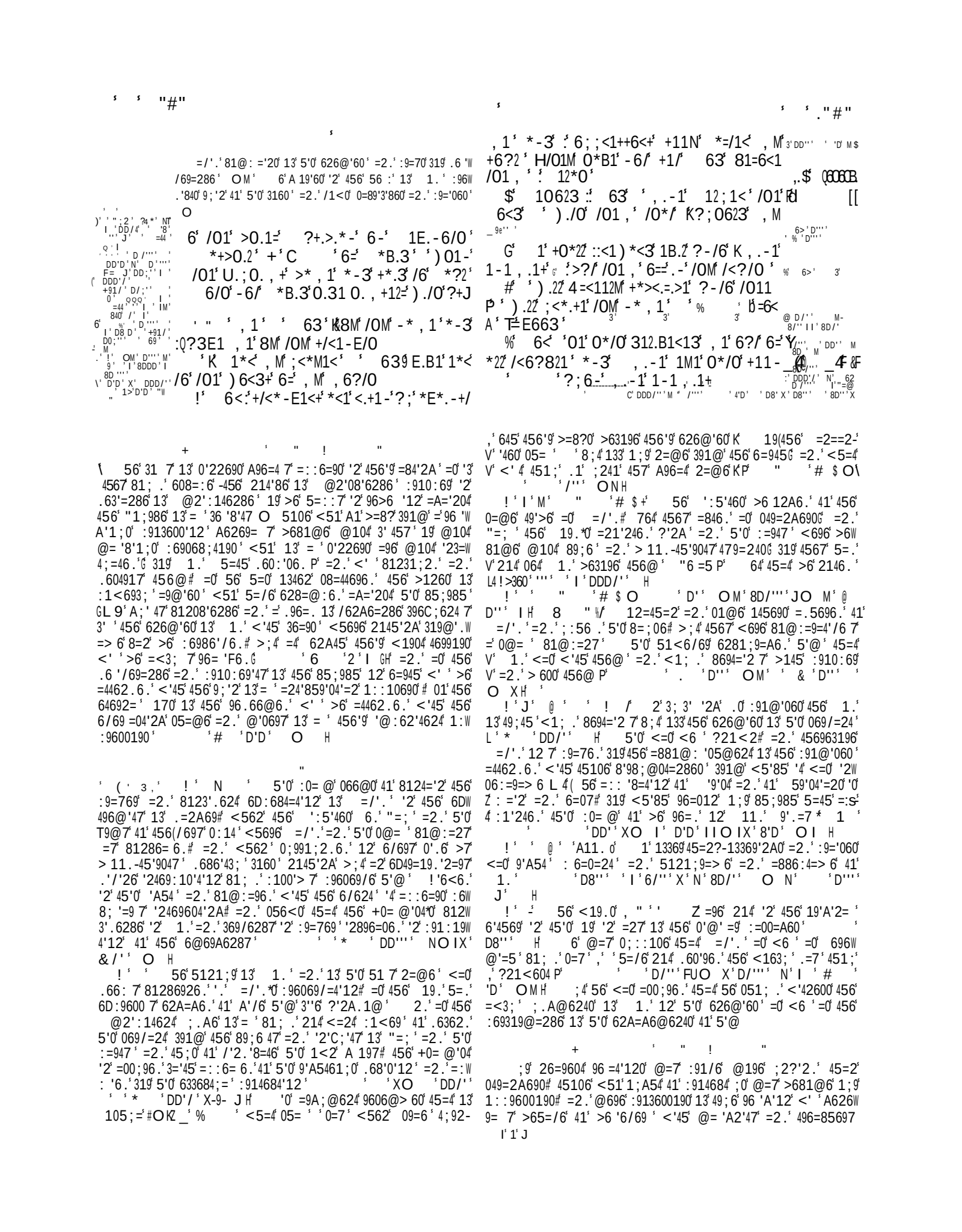

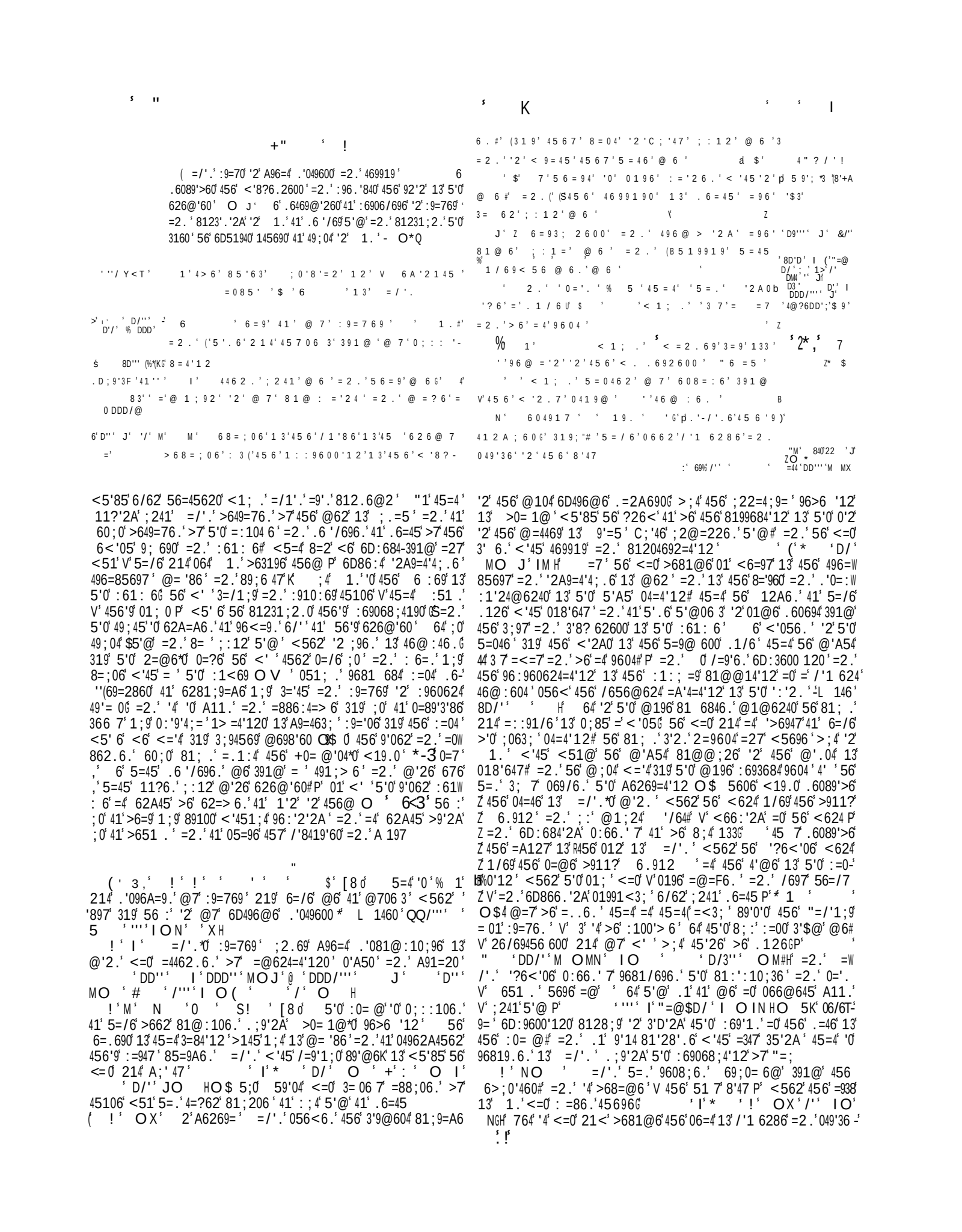

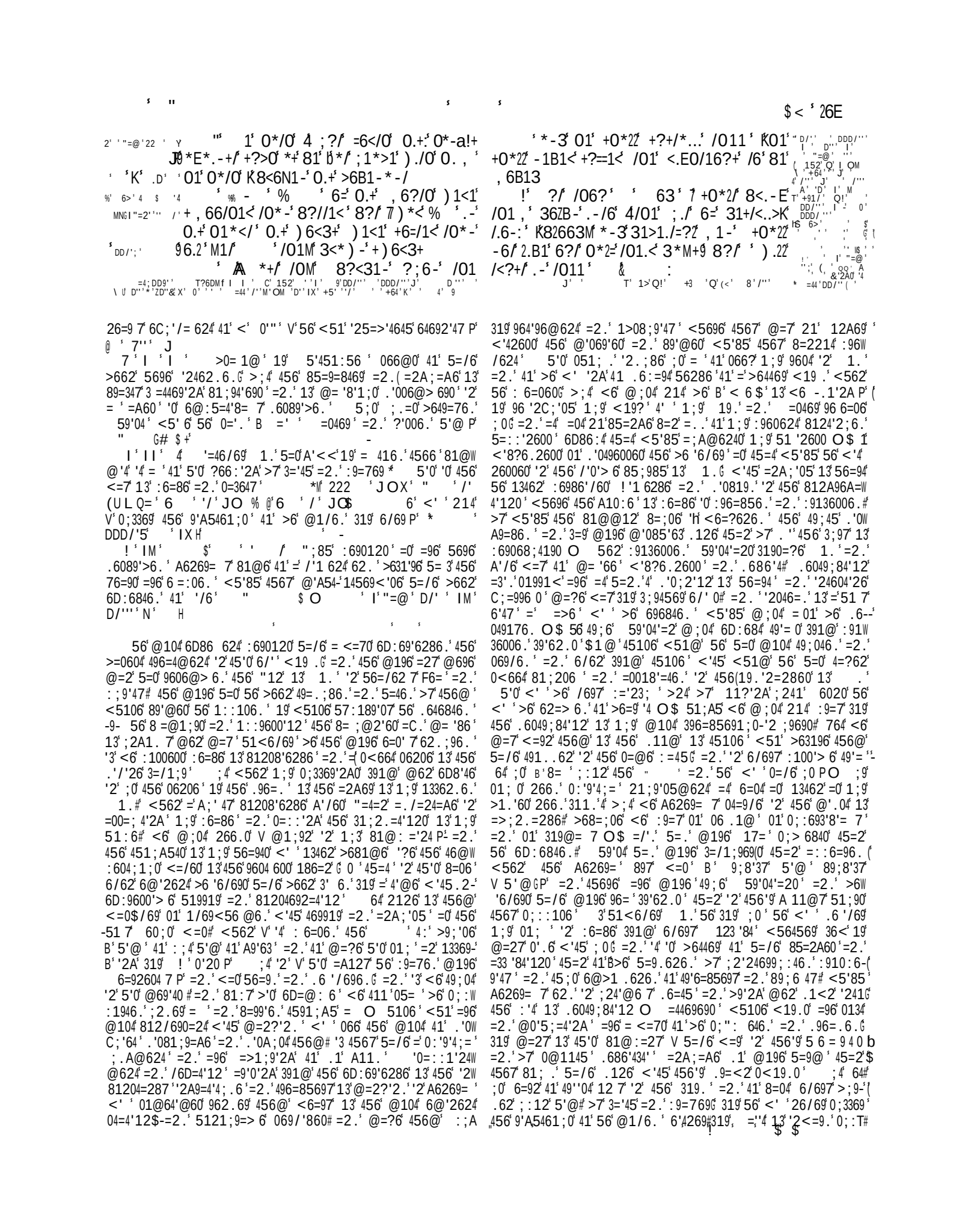

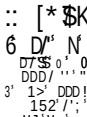

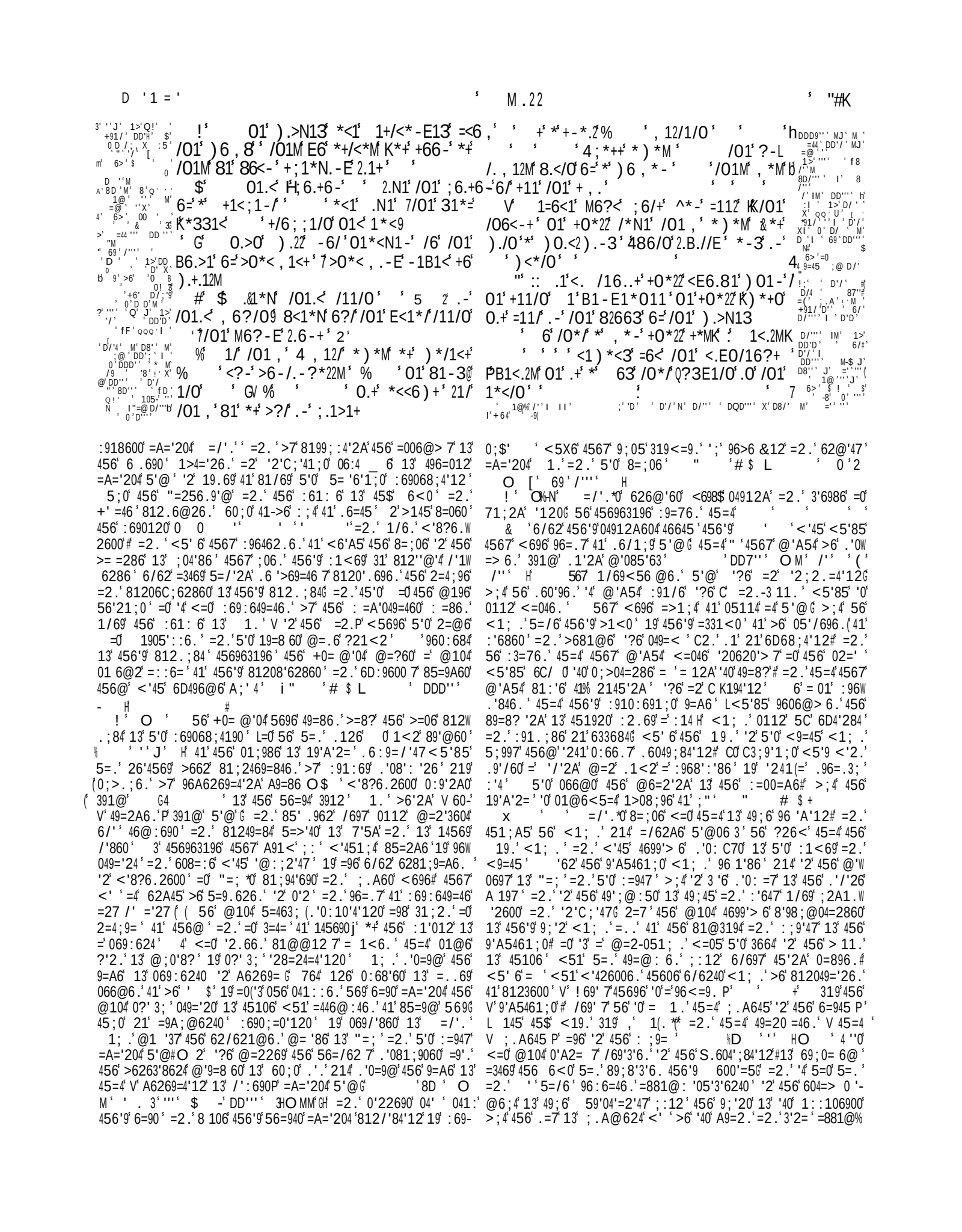

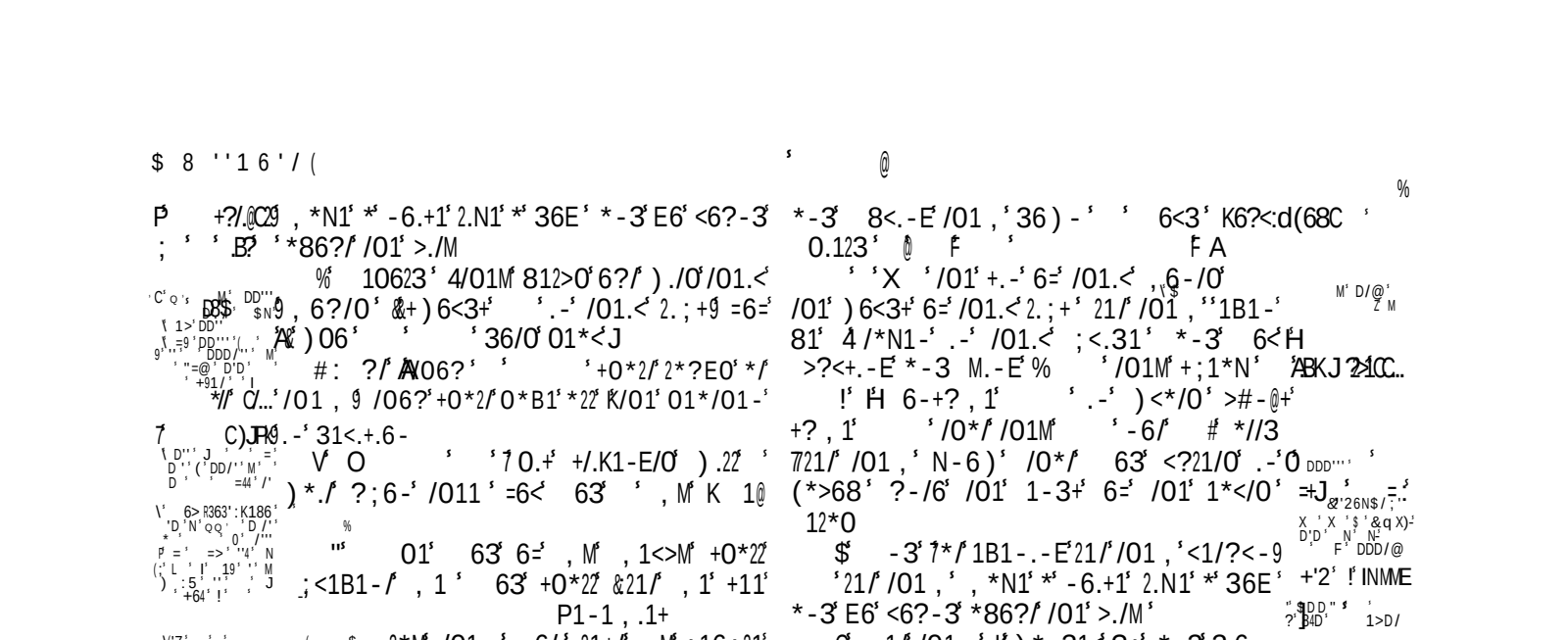

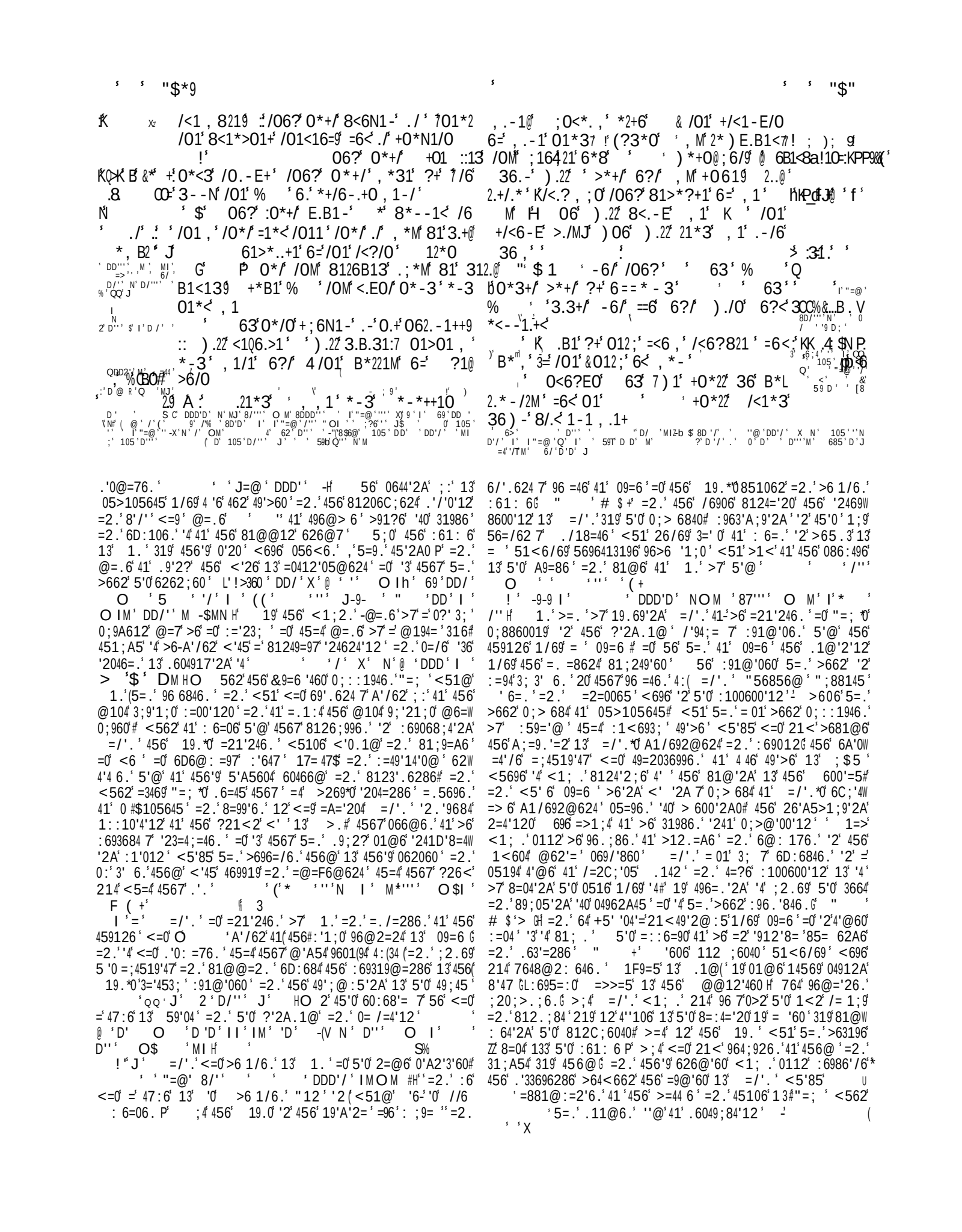

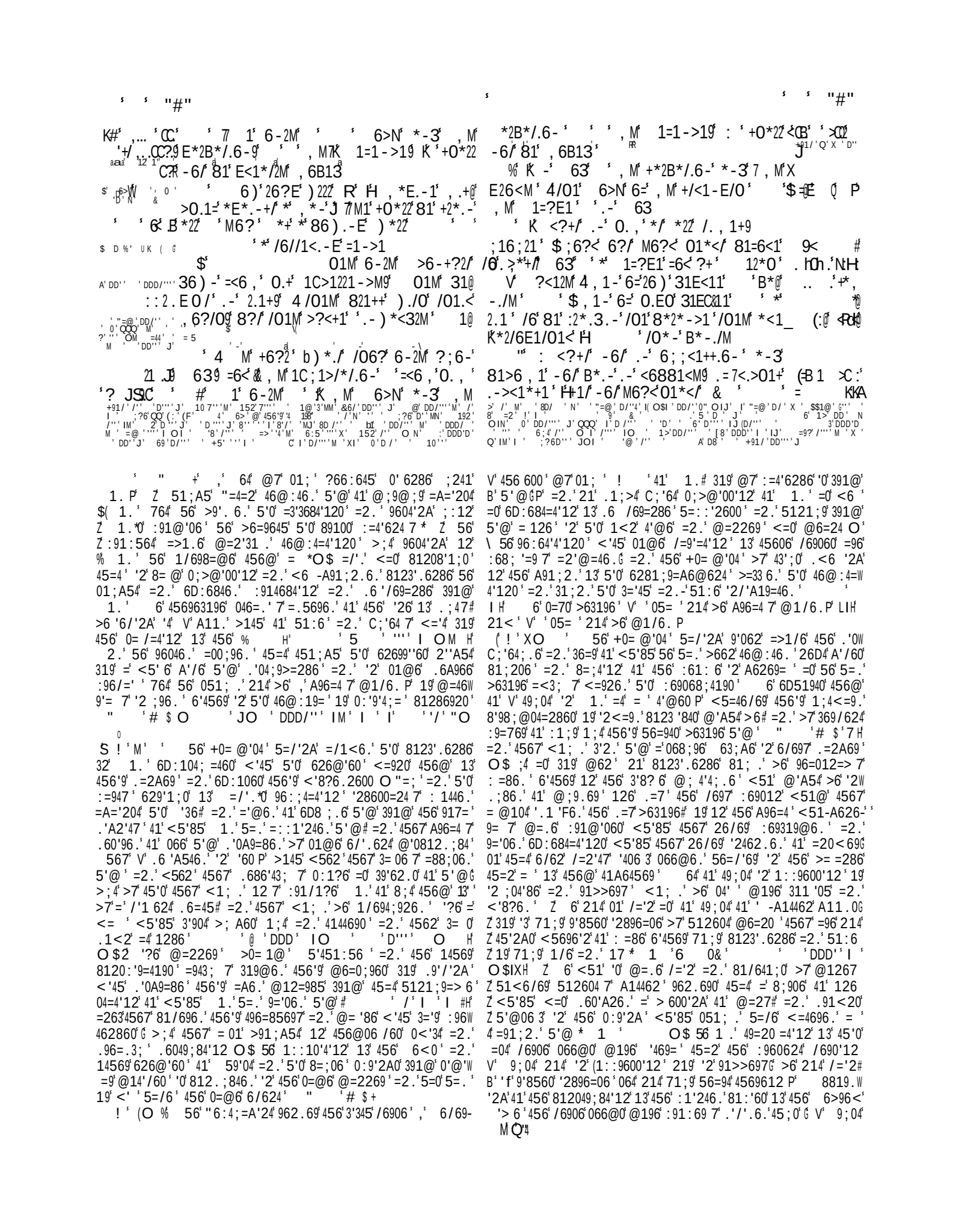

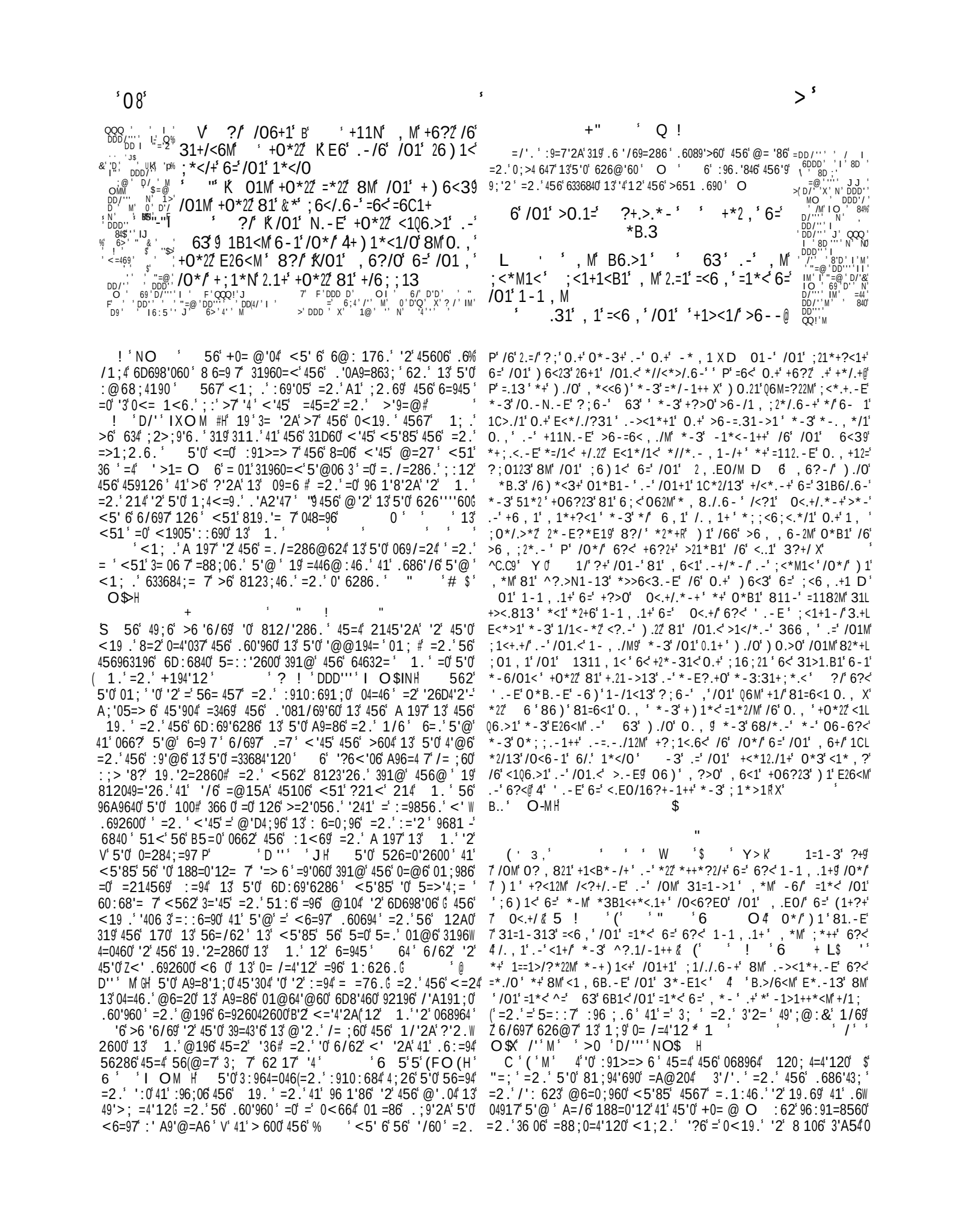

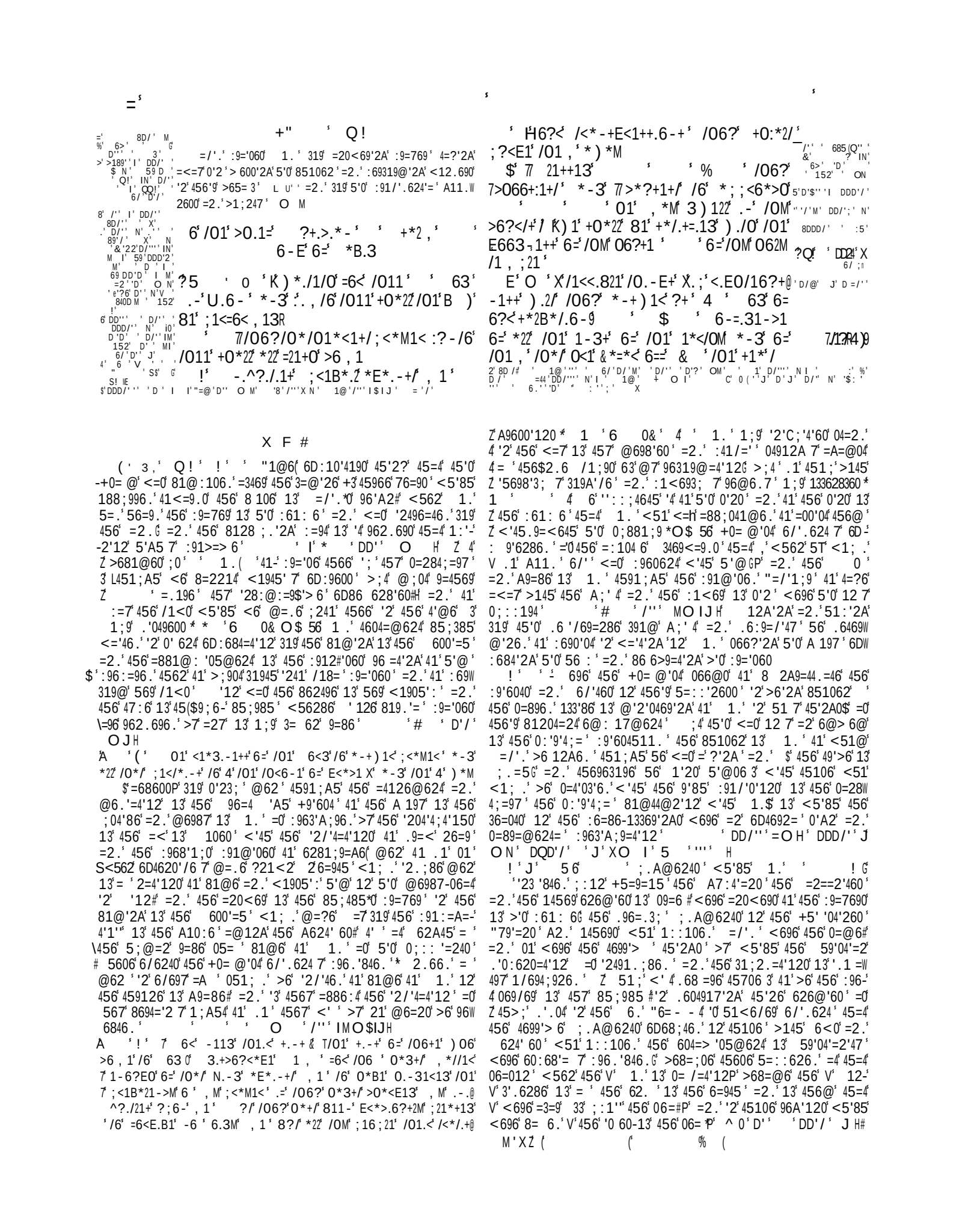

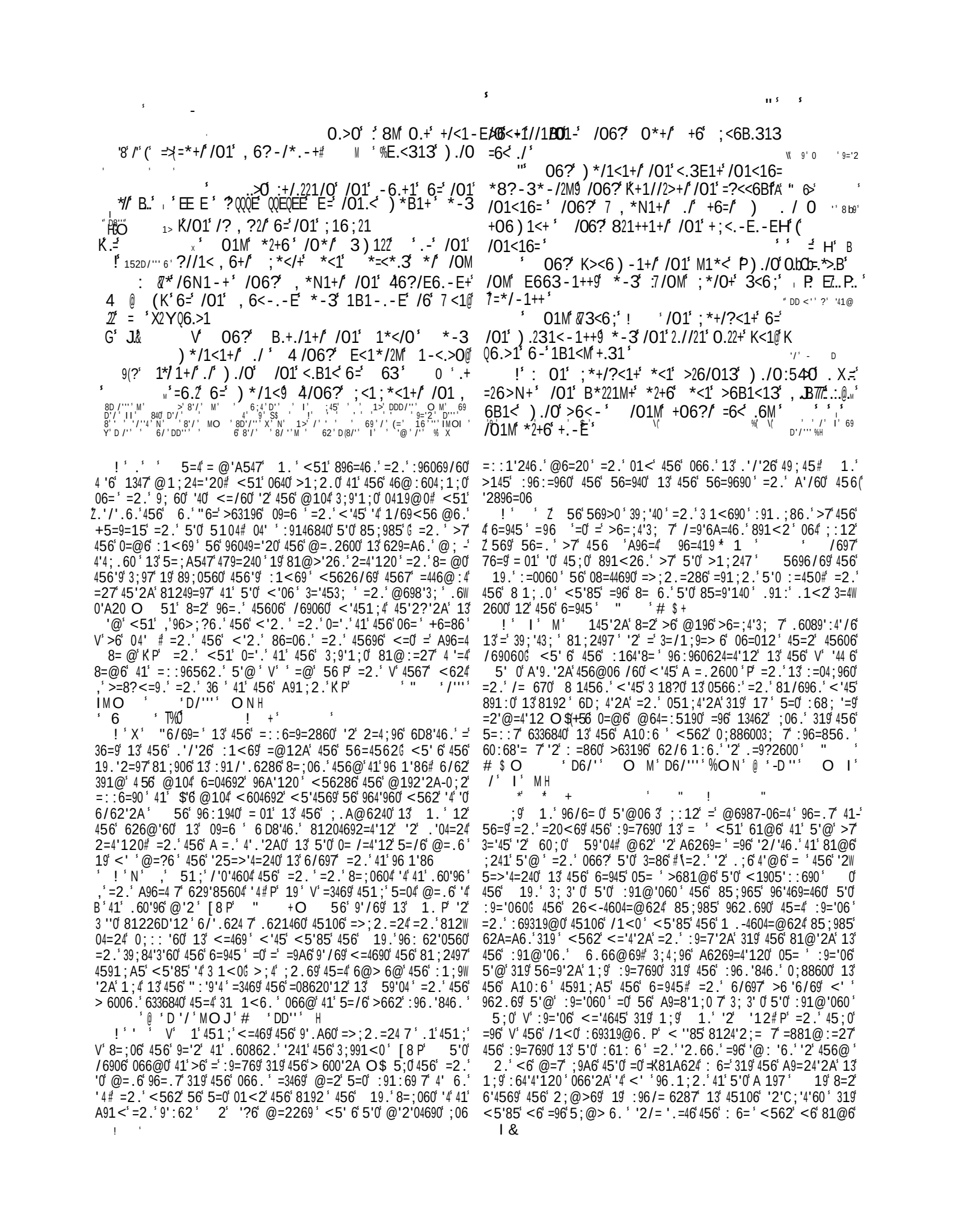

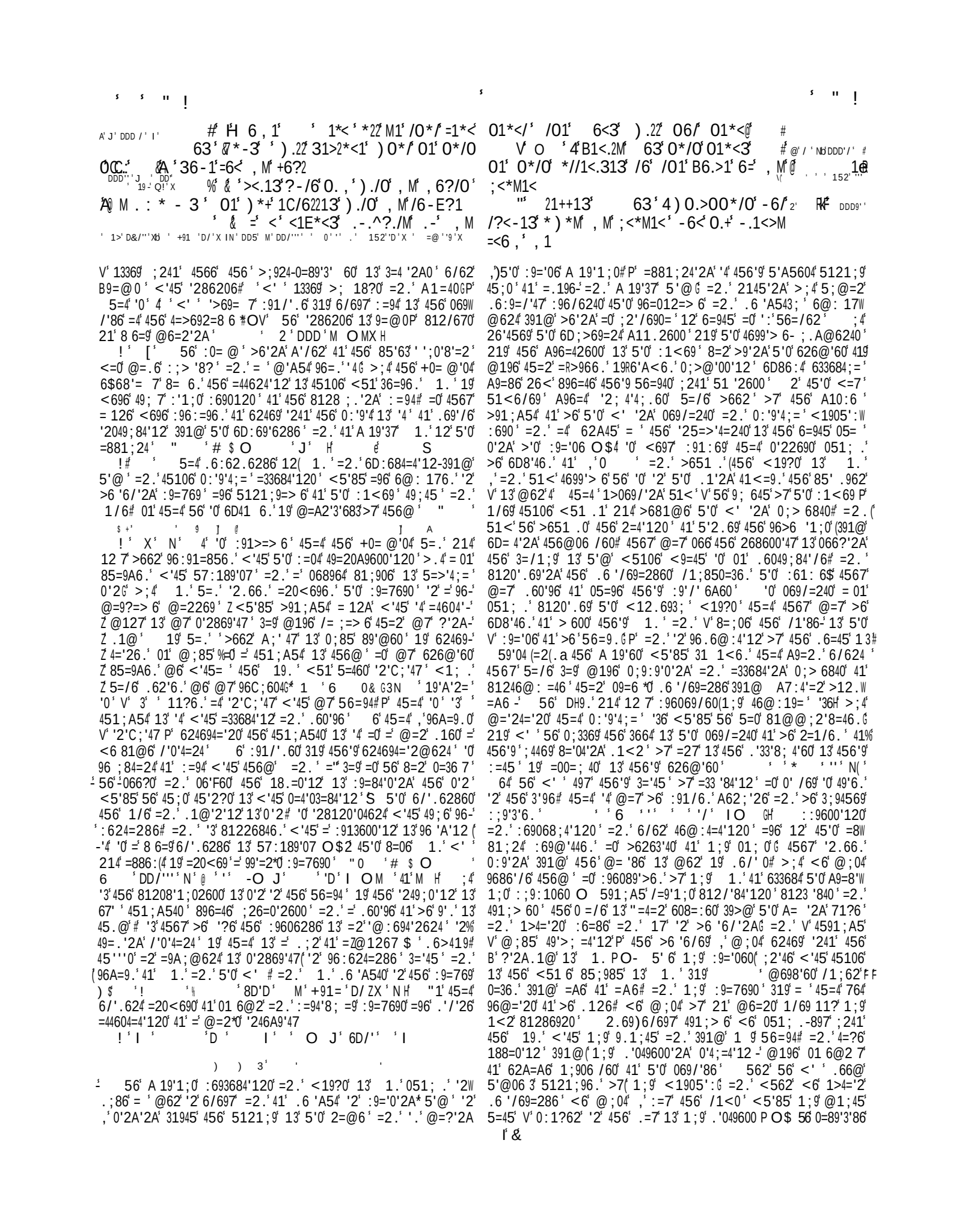

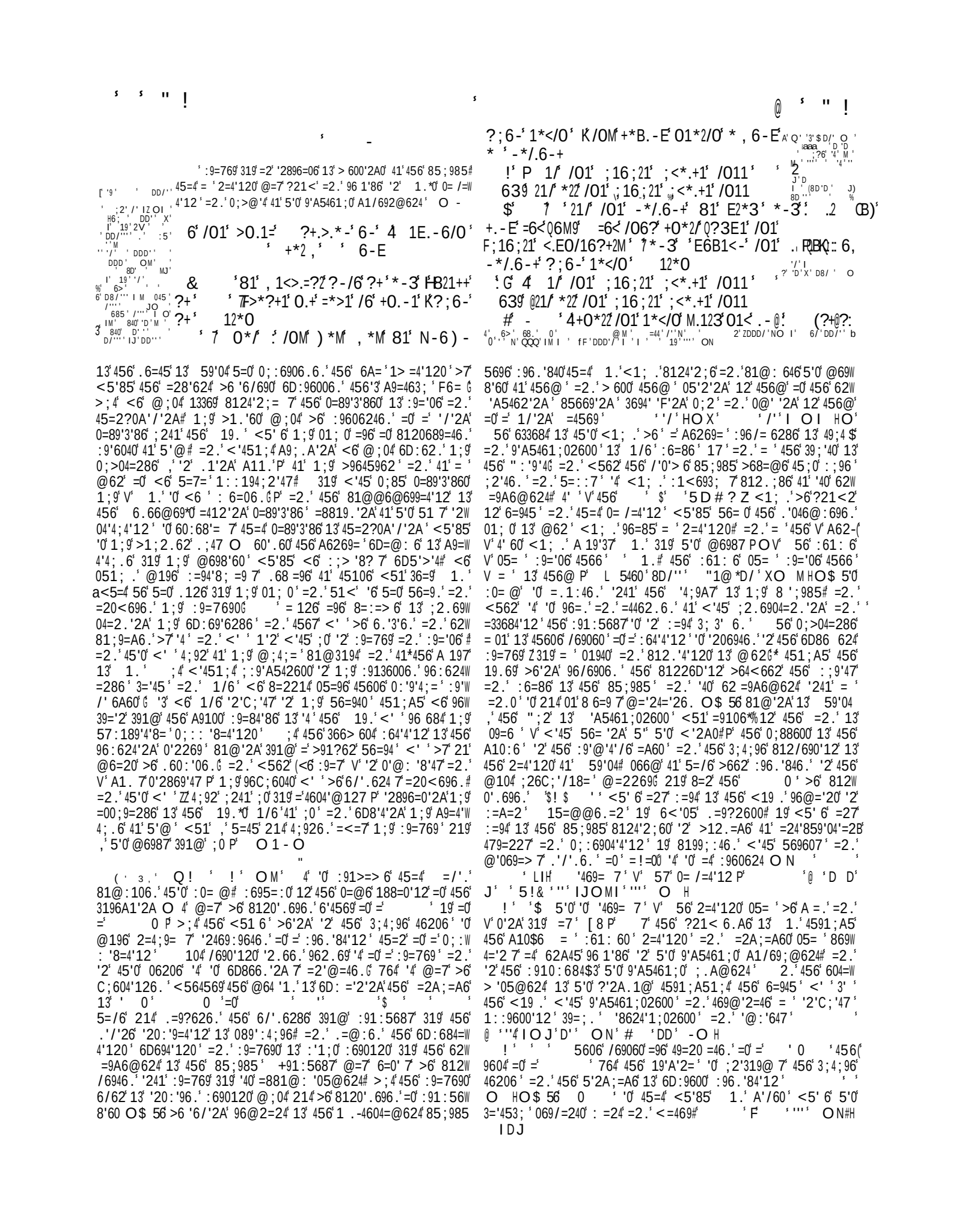

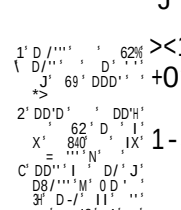

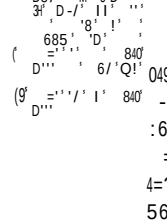

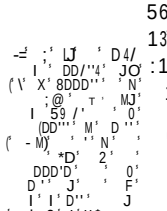

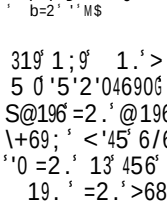

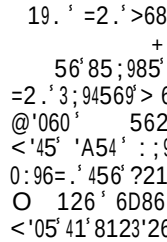

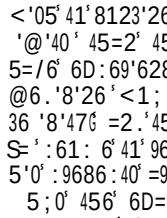

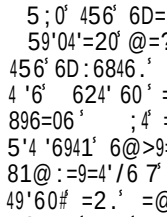

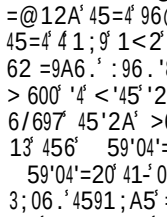

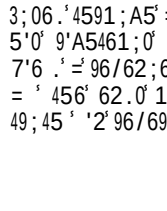

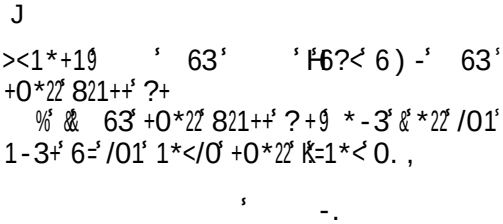

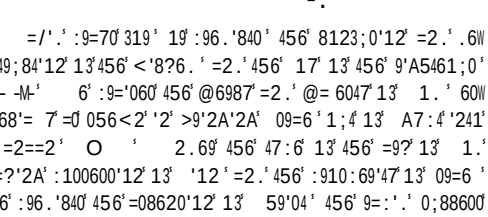

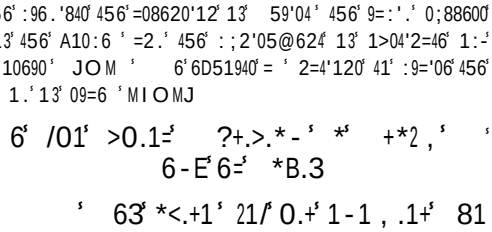

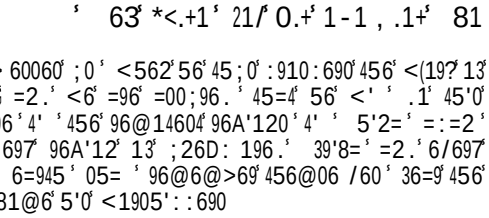

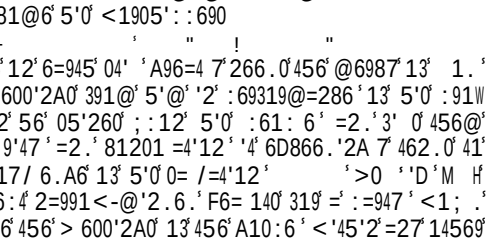

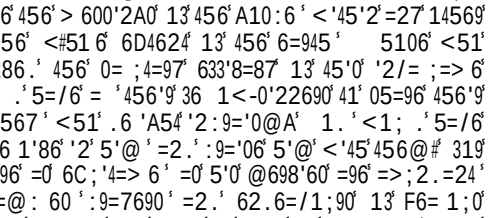

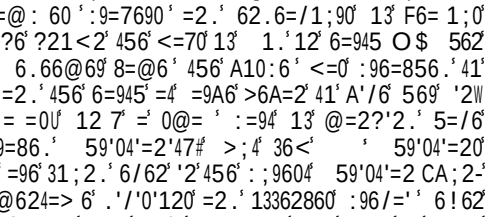

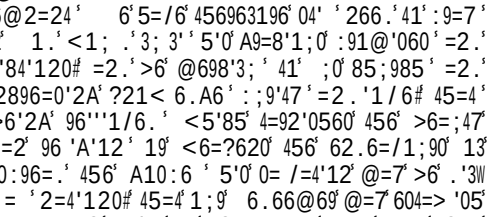

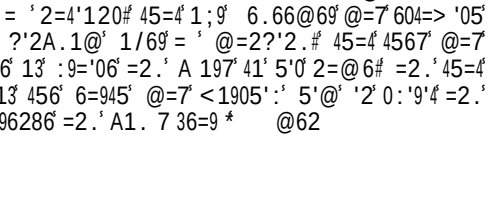

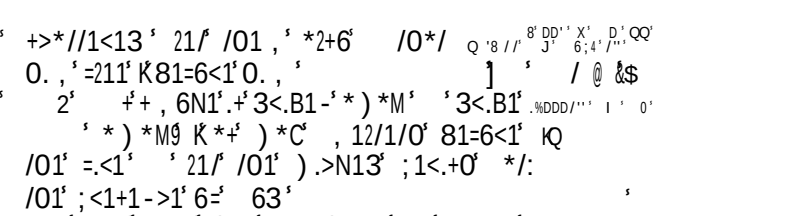

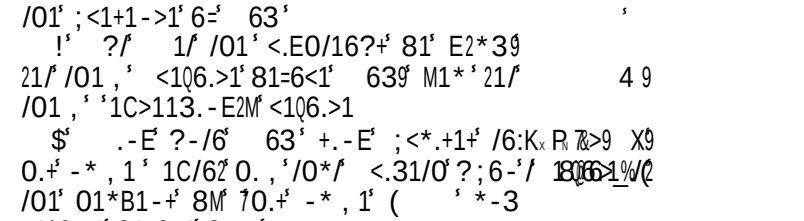

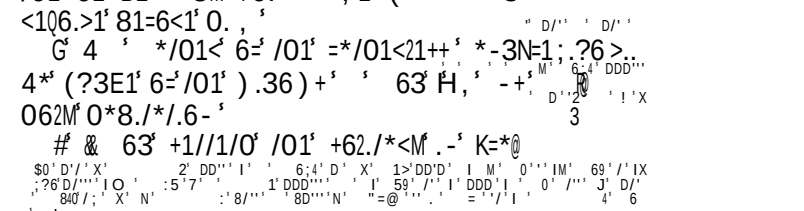

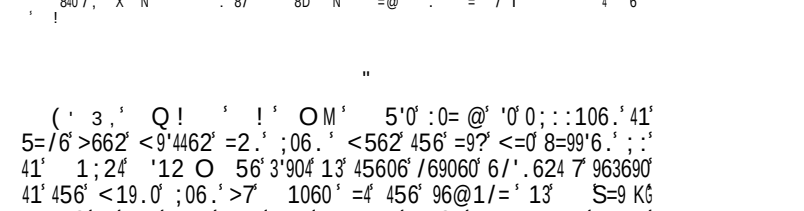

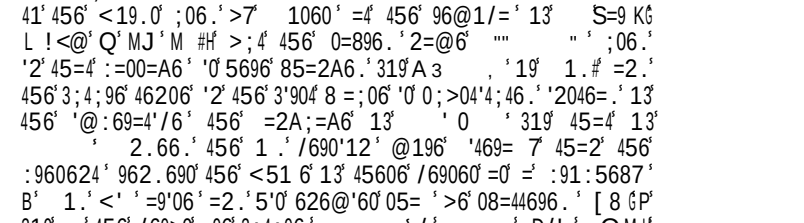

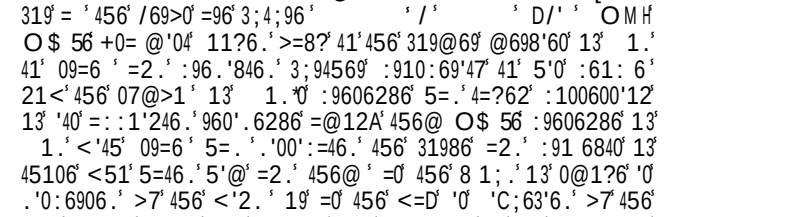

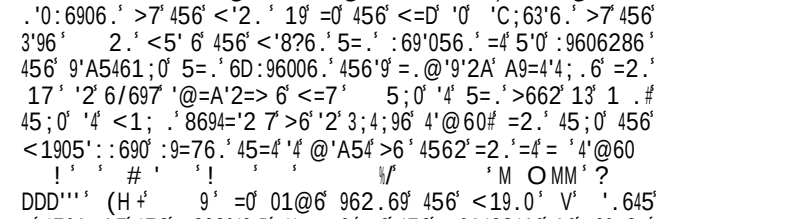

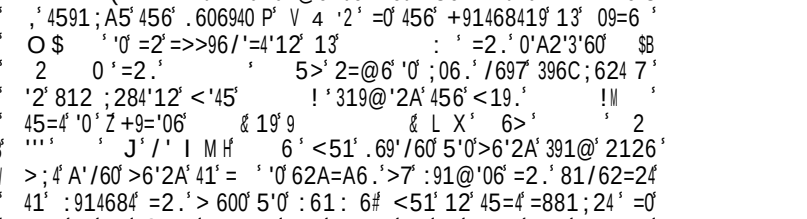

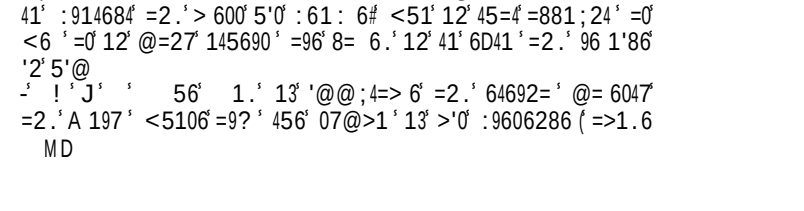

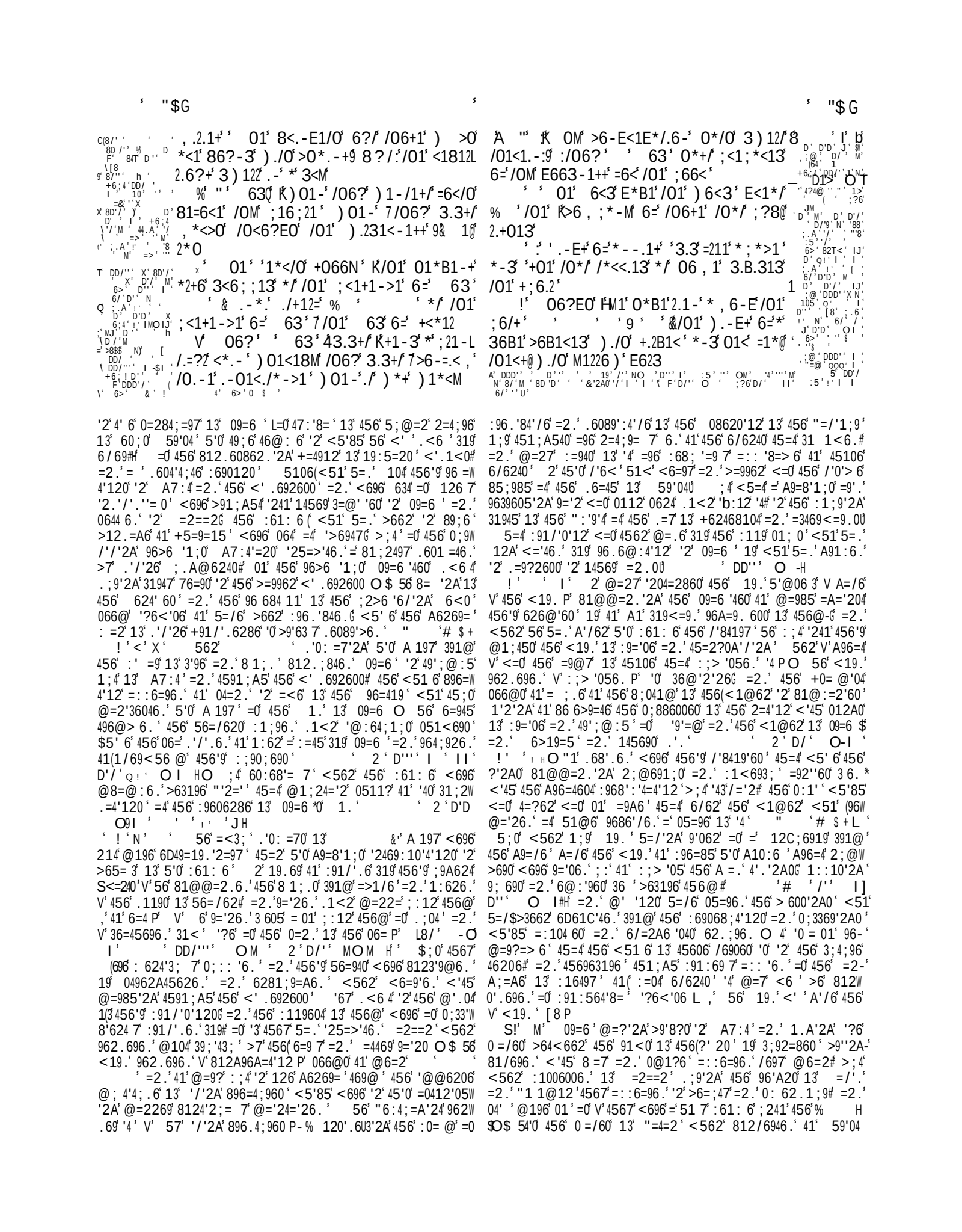

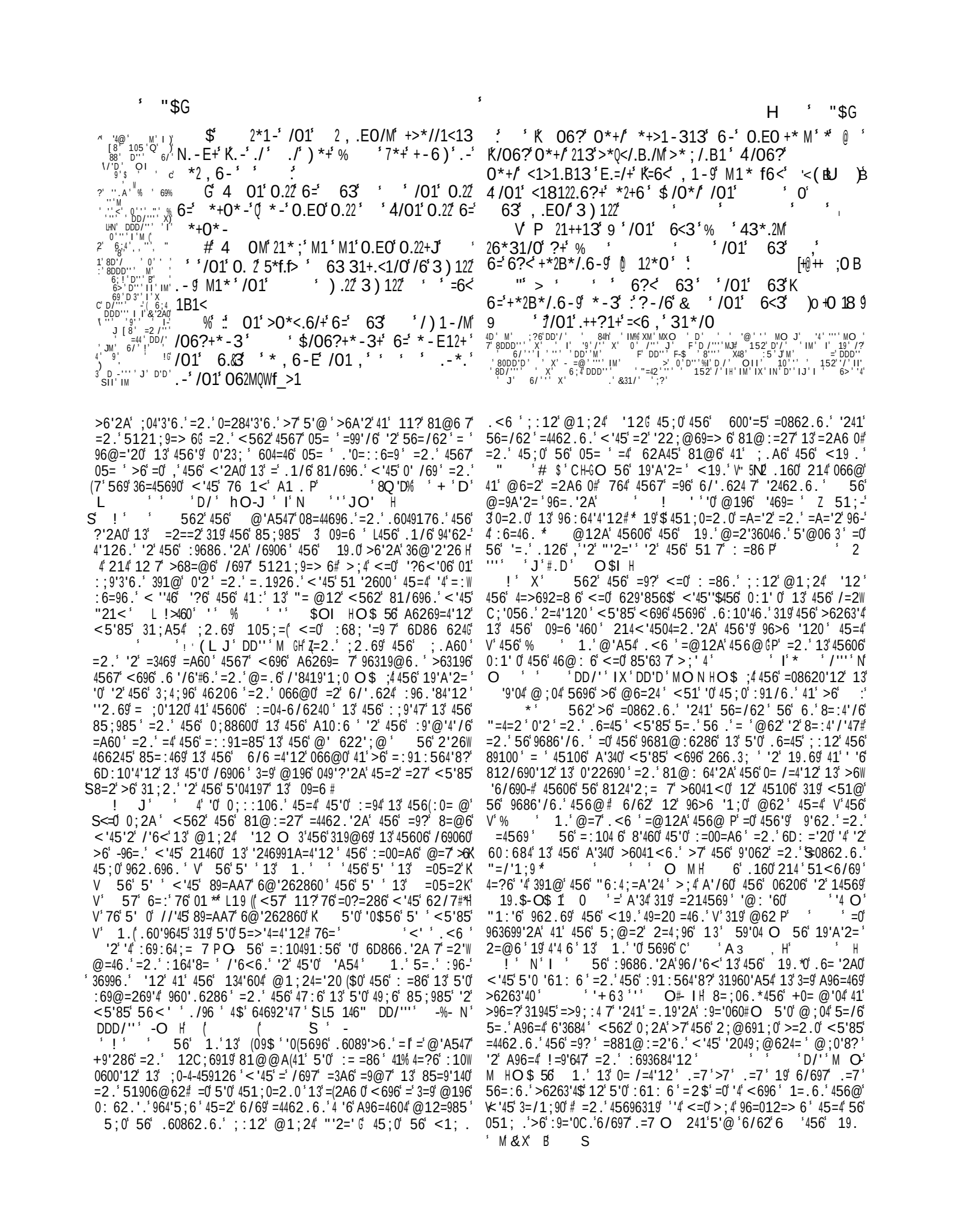

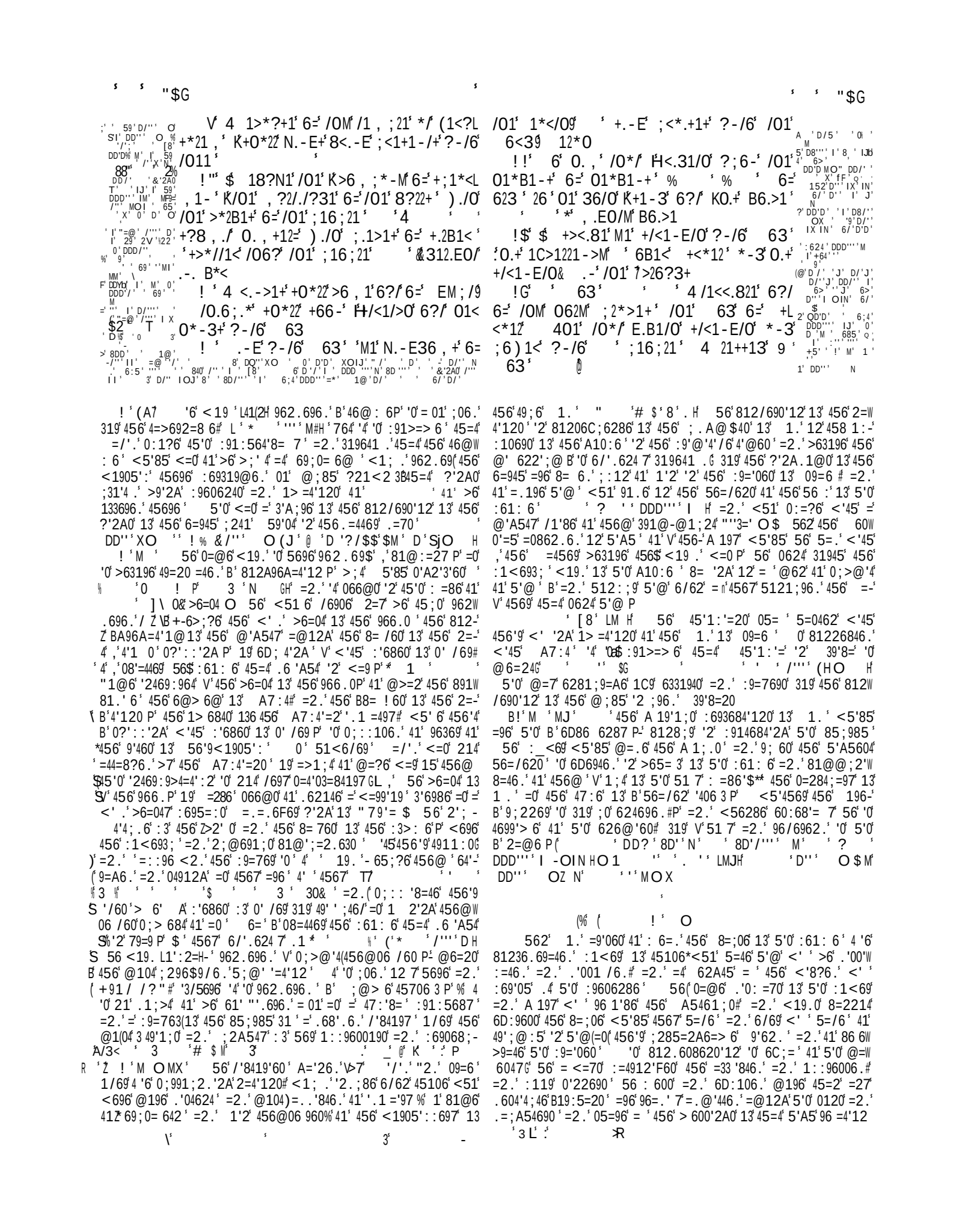

+" ' Q Q

=/'. '=0'456'47:6'13' 59'04' @'2A 60' .1 63; '8192-'
: ='240' <'45'369/624':9=7690'319'5'@06 3'=2.'5'0':61:6'
OI ' 6'=0'456'47:6'13'456' 6.66@69'.6/1460'5'0'
626@'60'41'.6049;84'12'IIO([' 6'62A=A60'41':9='06'
=2.'>600' 1.' 8= 0'12'456'<51 6'896=4'12'41'1'2'
5'@'=2.':96.'840'456'62=9A6@624'=2.':910:69'47'13'
456'85;985'M OM

6'/01'>0.1-' ?+.>.*-'?;6-'K 06+0*-@W ' D' DDD-
-. , '+'C '6=' *Z-3 ' J' D/''' '
D '' ' 'DD/''' '
'D ''' I' =@'
''' J' 12''4'M
' " ' , 1' ' 63 =6<' &/01') */1<+' J' D/''' J'
*<1'>6 , 1'.-'?-/6' '+6?2' >D I' 69 DDD/''' '
' H' +.-N'.-'K311;' , .<1') 01<1' ' '@'!6
-6'+/*-3.-E' ' * ,'>6 , 1'.-/6' 311;. ' 6>' ' ' 3,'
DDDe''' '
) */1<+') 01<1'::/01'=2663+' 6B1<=26)' , 1 F' DD/''' '
.' DDD'' ' 62'/5' OIM' . 44'/; IJ' DD/''' M 'MX

2.66.'= ''456' 81@:=27' 13' 5'0' 851062' <696' 1286' >1;2.''2'
"=4=2*0' 85='20' =2.' 6@: 176.' '2' =' >=069' .9;.A697' 45=2'
45=4' 13' @=?'2A'>9'8?0#=2.'3=9' @196'<964856.'=2.'=> 684'
45=2'456' 09=6 '460' '2' A7:4 -' ;4' <562' 56' 81@60' 41'>96=?'
133'456'9' 85='20'=2.'8 ='@'456@'319' 5'0' 1<2'56' 6=.0'456@'
31945' 41' '>6947' 41' /'84197' =2.' 41' 64692=' A 197' 567'
=96'@=.6' <' '2A' 41'31 1<' 5'@' =2.'56' A160' >63196' 456@6
56=/62' =2.' 6=945' 8128;9' 2 Z0;::7'2A' 456'9' <=240' =2.'
:91@14'2A' 456'9' 0= /=4'126 .'33'8;4'60' '2' 456'9' :=45' 12 7'
@=?6' <=7' 319' 456'9' = @'A547' 9'62.' 41' 056<' 5'0' 8=96' 13'
456@#' 56' A;'.60' =2.' A;=9.0' 456@#' 56' 366.0' 456'9' 01;0'
<'45' 456' 96=.' 13' 56=/62' =2.' A'/60' 456@' 456' =369' 13'
'36' 41' .9'2?6 =2.' <5' 6' 56' A9=8'1;0 7' :96:=960' 319' 456'
31<0' 13',' 456' :119' '2' 0:'9'4 P' 56' <' ' 214' <'4551.'<5=4'0'
266.3;' 319' 456'9' ' ' 19' 3=@' '60 % 567' 96=:' 456' >6263'4'
13' 456' 6.66@69*0' /'8419'60#=2.' 3'A54'2A';2.69' 5'0' >=2W
269' =2.'>7' 5'0' <19.'13' 81@@=2.' 4567' :913'4'$ 7' 456' =0W
0=;40' 13' 6/697' 626@7 ;24' ' 81@: 646' 0= /=4'12' 962.69'
45106' V' <5'46' =0' 021<' '2' "= @12 P' =2.'>6=;4'3;' >6712.'
= '45=4'0' 1/6 7' '2' 456' /'0'> 6' 896=4'12' <51' 1286' <696'
@104' @6=2' =2.' 1=4501@6' 4591;A5' 45*6' A;' 4' =2.' .63' 6W
@624' 13' 456'9' 0'20

! ' XOMJ

56' .6=45' 13' 1;9' 6.66@69' <=0' 456' U46.6@:4'12-:9'86' 13'
= ' 456' > 600'2A0' <5'85' 56' 8123690' 12' ' =2.' 5'0' 96W
0;99684'12'=2.'=08620'12'@=.6 =7 319' 5'0' 8123699'2A' 456@'
12' @=2?'2.' 562' 56' =0862.6.' 12' 5'A5' 1;9' 1.'.6-'
.=96.'5'0'(85;985' 13'9=201@6.'0'22690' 41' >6' 5'0' 960'.6286'
<5'85' 56' A96=4 7' .60'96.'=2.'.6 'A546.'2# <5' 6 '2' '40'
6D=46.' 6=.' V'= ' 456' 3;2600' 13' 456' 1.56=.'.<6 645'
V'>1.' 7 P' 6' :1<' 96'A20' 1/69' 56=/62' =2.' 6=945' =2.'
56 ' <'45(;2 '@'46.'=;4519'47' 2' /='2' .1'?'2A0' 19' 2=4'120'
62/7' 19' 1::106' 5'0' 01/696'A247 = ' @;04' 0;>@'4' 19' >6'
.6049176.'>7' 5'@# =2.' 5'0' <9=45' '0' @196' .96=.3;' 391@'
@1;24' '12' 45=2' '4' <=0' 391@' @1;24' "'2='' =/'2A' 6.'
1;9' 1::9600190' 8=:4'/6' ,' 56' 5=45' 9686'/6.' A'340' 319' P' 96W
>6 '1;0' ,' @=2 P' <5'85' 56' 26/69' 963;060' 41' 0;85' =0' 5;@W
>7' 0;6' 319' 456@# =2.' 45106' <51' :=94=?6' 13' 456@' >681@6'
45628631945' B' =2' 5=>'4=4'12' 13' 1.' 4591;A5' 456' "':'9'4 P'
56' A'340' 13' 5'0' <9'4462' <19.' =2.' 13' 456' @'2'0497' 13' 5'0'
A10:6 ' =96' /1;850=36.' 41' 1;9' =2.' 6' A=/6' 456' <19.'
A96=4' <=0' 456' @;4'4;.6' 13' 45106' <51' :;>'056.' '4# =2.'
4'''67' 5=/6' >662' 9='06.' ;:' 0;88600'/6 7' 6/62' 41' 456' :960624'
.=7# @=7' 56' A'/6' 81@@=2.@624' 45=4' 451;0=2.0' @196' @=7'
4H6' 9='06.';:' 41' A1' 31945'=2.':96=85' 456' A10:6' '2' 6/697'
:=94' 13' 456' 6=945' 2.' @=7' <6 L ' = ' 456' '25=>'4=240'
13' 9'4='2 O:913'4'>7' 1;9':68;'='9':9'< 6A60' 3' <6' 5=/6'
6@>9=86.' 391@' 1;9' 56=940' 45'0' :9133696.' @6987' 64' ;0
> 600' 456' % ' <51' .=' 7' 1=.645' ;0' <'45' >6:6$40 P'
B' ;9' 1.' '0' 456' 1.' 13-' 0= 7=4'12'6P' 56' 5=0' C;'8?626.'
20' <562' .6=.' '2' 0'2' =2.' <' ' 214' 6=/6' ;0' 4;' 56' 5=0'
>91;A54' ;0' 41' A 197 5121;9' =2.' 64692=' '36' ;4' 56

<' ' 89;05' 456' 069:624*0' 56=.' =2.' ;4469 7' .604917' = ' 45106'
<51' ,' ' 12' 04' ' '2' 456'9' 4960:=0060'P' 319' 5'0' @698'60' 41'
5'0' 85;985' <' ' >6'=4462.6.'<'45' ;.A@624' 12' 5'0' 626@'60'
4' ' 456' 81@: 646' 0= /=4'12' 13' 456' 126' >6' =881@:=2'6.'<'45'
456' 3'2=' 9;'2' 13' 456' 14569 OZ 2.' =0' 1;9' 19.' =2.' &'2A'
812.60862.0' 41' 81@6' =2.' .<6 ' =@12A' 5'0' :61:6' 64' ;0'
1>069/6' 456' 41?620' 13' 5'0' :9606286# =2.' 64' = ' 13'6/697'
9=2?' =A6' =2.' 06D' 8128;9' '2' > 600'2A' 5'0' 2=@C' 319' ;2'12'
=2.' 5=9@127' =96' 456' 04=>' '47' 13' 456' 85;985 O$ ' 1;9'
04962A45' '0' '2' =2.' 391@' 456' 19.' ' =2.' '3' 56' 5=0' >6A;2' 41'
81@@;2'8=46' 5'0' A9=86' 41' 1;9' 01;0' <6' @=7' :9=7' '2' 3='45'
45=4' 56' <1;.' =' 7' 04=> '05' 45=4' <5'85' 56' 5=0' <91;A54' 319'
;0' =2.' '2' ;0' =7' 56' 0:66.' 7' 01' 04962A4562' 5'0' 8=;06'
;:12' 6=945' 45=4' = ' 456' :91;.''.1 =491;0'=2.' 1::9600'/6 O'
= ' 45=4' .6 'A54' '2' <=9' 19' @='24='2' 1::10'4'12' 41' 5'0'
85;985 O@=7' >6' 08=44696.' =2.' >91;A54' .1<2# 45=4' = '
?'2A0' =2.' 2=4'120' @=7' 05=96' 456' > 600'2A0' 13' 5'0' A10:6 '
=2.' 0'2A' :9='060' 41' 5'0' 2=@6' =7' 45606' :96.'84'120' >6'
3;3' 6.' '2' 456'9' @104' 6D4620'/6' @6=2'2A' 45=4' = ' 456' '2W
5=>'4=240' 13' 456' <19.' @=7' =.196' =2.' 4A1'86' '2' V' 5'0' 6D-'
b' 86 6287' 1/69' 09=6 # P' =2.' 45=4' 56' @=7' 21' 12A69' >6'
' ' =27' 13' 456@' 1;4' 13' 5'0' 51 7' :=860' ' 4;4 45=4' = '
@=7' V' 5=/6' A9=86' 41' <1905':'5'@' '2' 96/696286' =2.' A1.7'
ZZ 36=9 P' ' '2 ' (HO IN H' 28$<5' 6' = (;2'46' '2'
=089'>'2A':1<69' =2.' .1@'2'12' ;241' 5'@ (@=7' = ' 6D:69'W
6286' 04962A45' 81@@;2'8=46.' 391@' 5'@' 62=> '2A' 456@' 41'
960'04' 46@:4=4'12' =2.' 41' 1/6981@6' 6/697' 626@7' 13' 456'9'
0= /=4'12# ' 8DDD/''' M' I' X 'D'' %O ' ' '''
O N' 6 ' 'F:D M' ' '' ND Gf 5;0' @=7' 126'
2=4'12' 8= ';:12' =21456'9' 41' > 600' 456' 19.' =2.' = '12' 6=945'
319@' 126' A6269=' 8519 0' '?6' 45=4' 13' =2A.0' '.' 56=/62-'
8124'2;= 7' 0=7'2A' <'45' = =89'47' =2.' A9=4'4;.6' V' 6006.'
V' >6' 1. P' 6/62' V' 456' 1.' =2.' =4569' 13' 1;9' 19.' 60;0'
V' 59'04 P' 4591;A51;4' = '=A60' 319' 6/69@196' \ *' (

" a

(' 3.' Q Q' (!' OM' 4' '0':91>=> 6' 45=4' =/'.' '2'
A96=4' .'049600' .;9'2A' >0= 1@*0' 96>6 '12' 81@:106.' 45'0'
:0=@' <'45' 963696286' 41' 5'0' 1<2' 8=06 >;4.56' 1 7' " :'9'4
6/'.624 7' 0:1?6' 13' V' 456' 0;3369'2A0' 13(59'04H' =2.' 56' A 197'
V' @=4' 051;.'31 1<P' ' ' 6 ' ' O IH 2.66.''4'
'0' 01' @=2'3604'=':91:5687' 13' 59'04' 45=4' <6' "51;.' 812W
0'.69' 5'@' =0' 456' " :6=?69' '2' @104' :=940' 13' '4 O 2' 45606'
S/69060' 56' 81@:=960' 5'@06 3n1' =' @=2' 0'2?'2A' '2' 356' @'96'
<5' 6' 456' 3 11.0' 13' <=4690' A1' 1/69' 5'0' 56=.' " '# $ O'
>460' ' J' D' O J' D '' ' O X' DDD/''' " ONH '0'
0;3369'2A0' 391@' 456' 5=2.0' 1 <'8?6.'@62' 391@K 456':1<690'
13' 3'6 ?>626=45' =2.' 391@' 456' ;04'86' 13'-456' =4569' <5' 6'
6D4692=' 419@624' ;2'46.' <'45' '24692=' =A127' 41' 625=286' 5'0'
.'049600' <636{45;0' 96:9606246.' <'45' :68;'=9' :91:9'647'
6' 8124'2;6.' 41' 897' 319' 56 :' 4' ' 5'0' 4591=4' <=0' :=4856.'
45' 45'904 -=2.' 5'0' 6760' A96e7' .'@' =2.'3=' 6.''2' 456' =A12'60

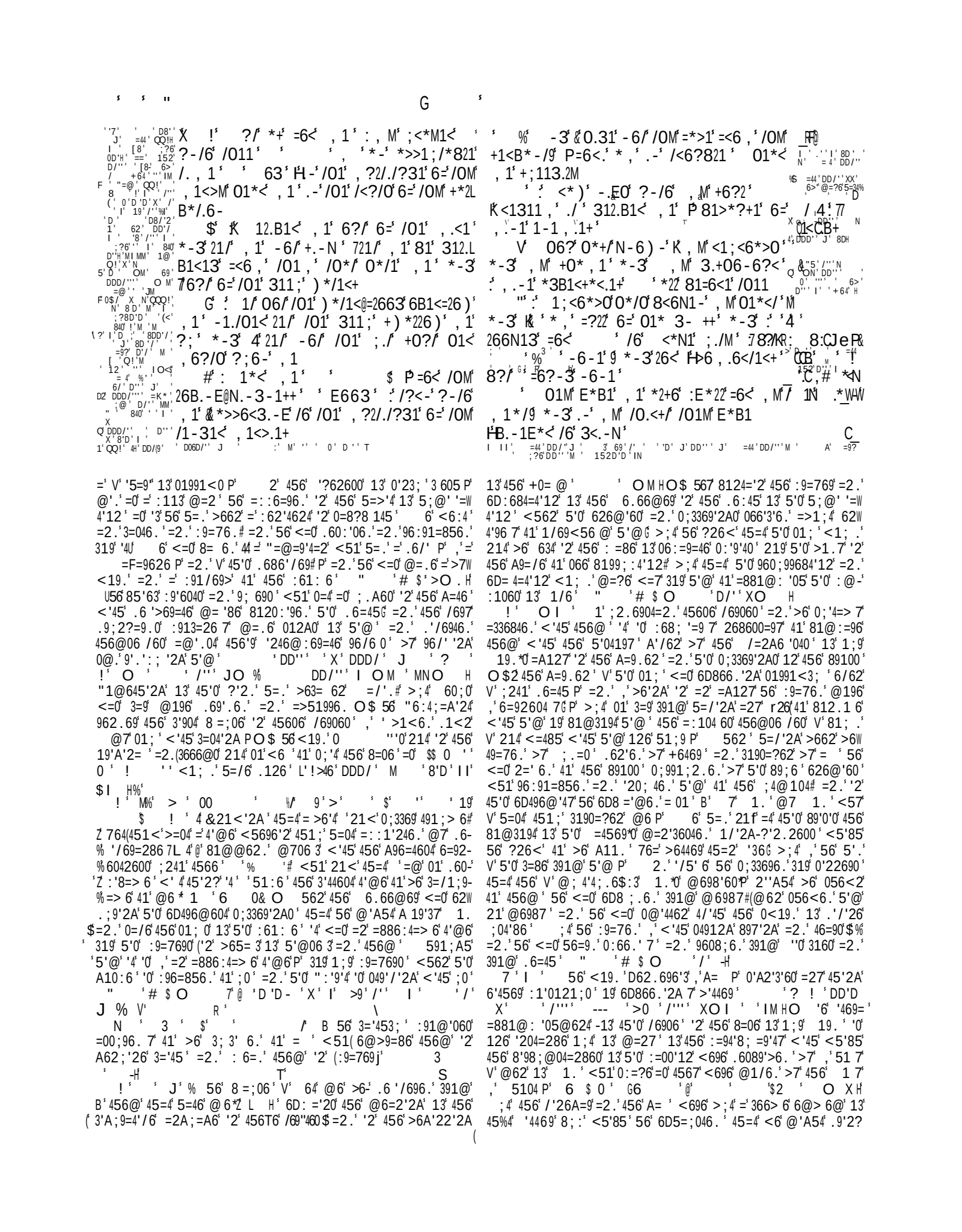

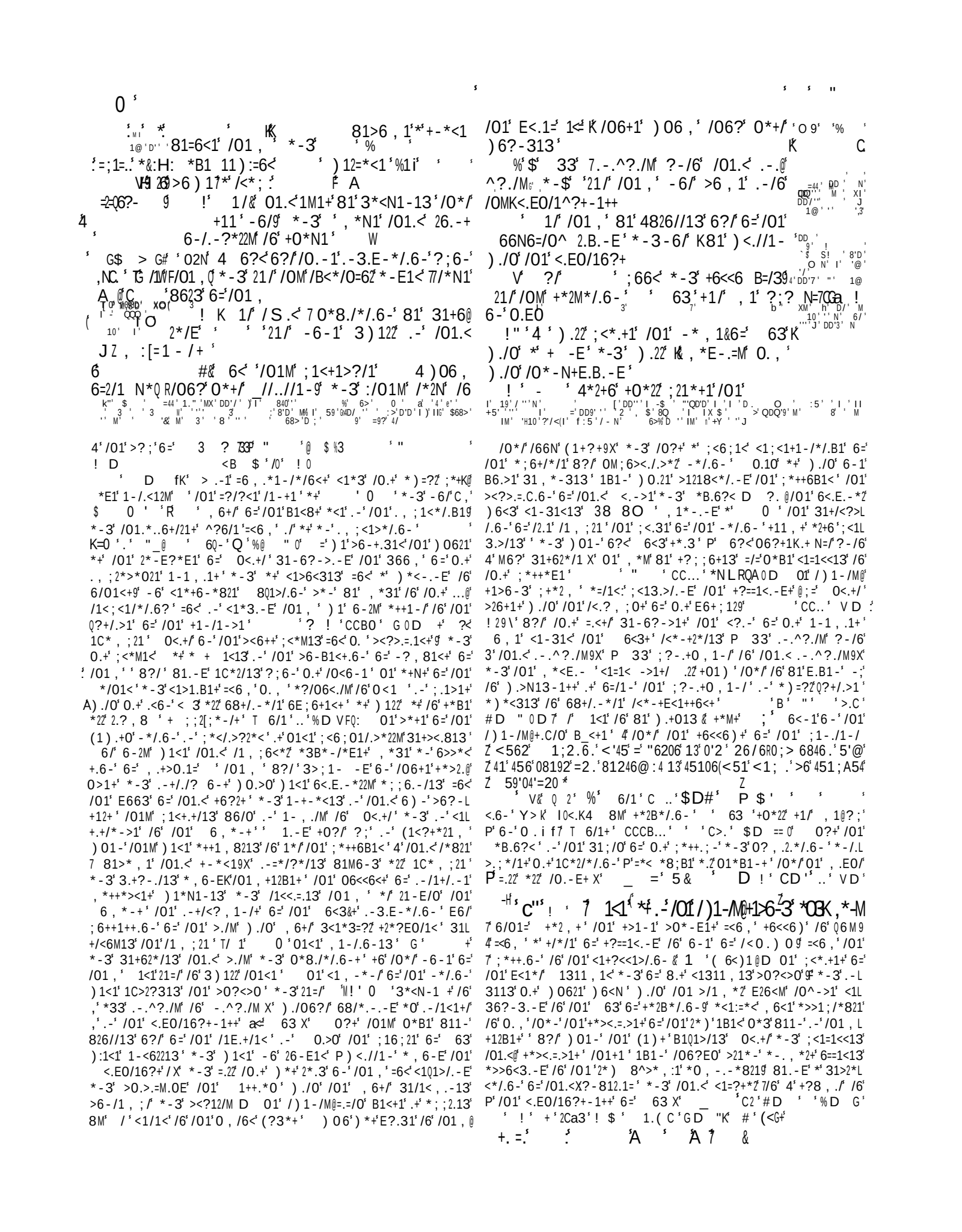

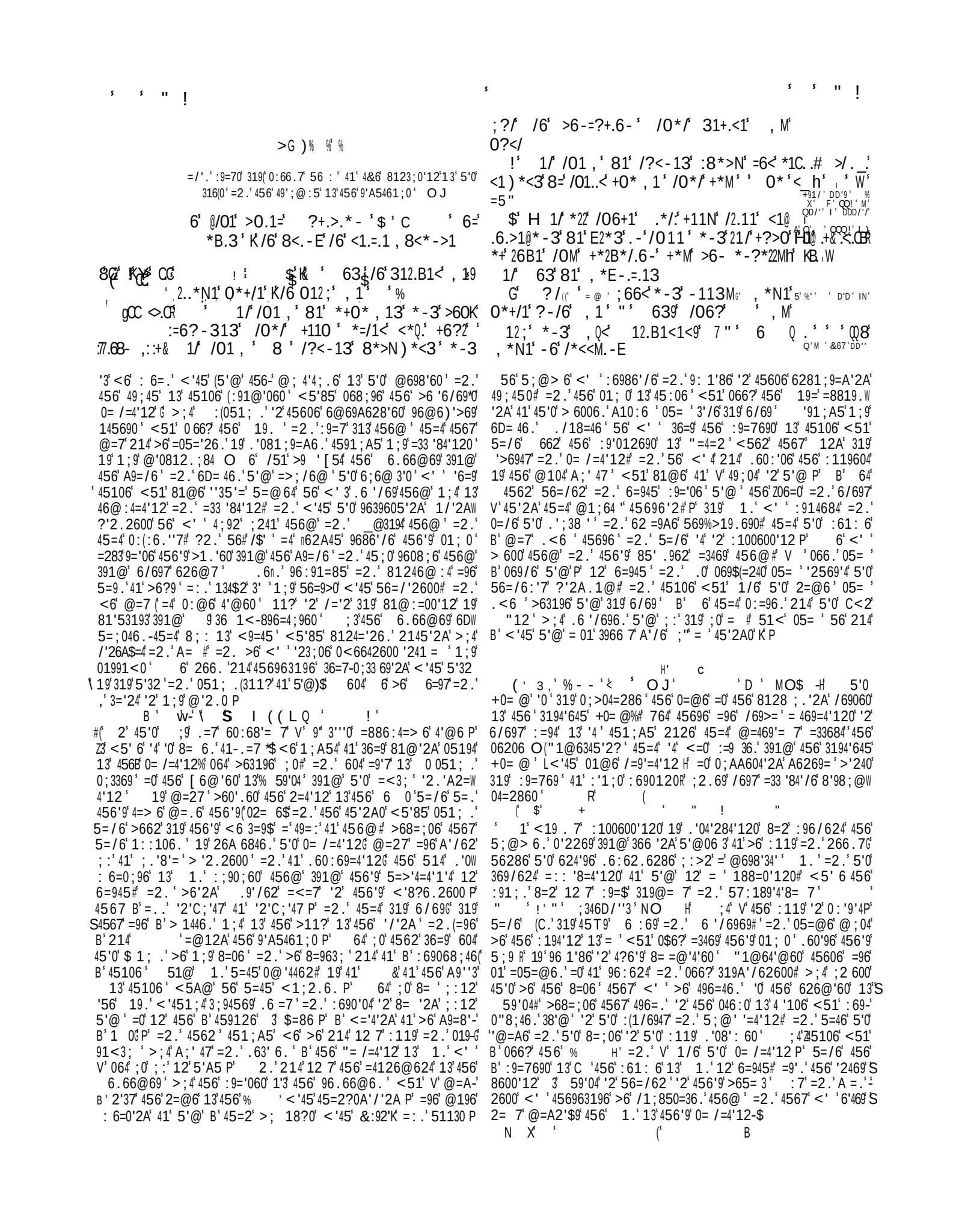

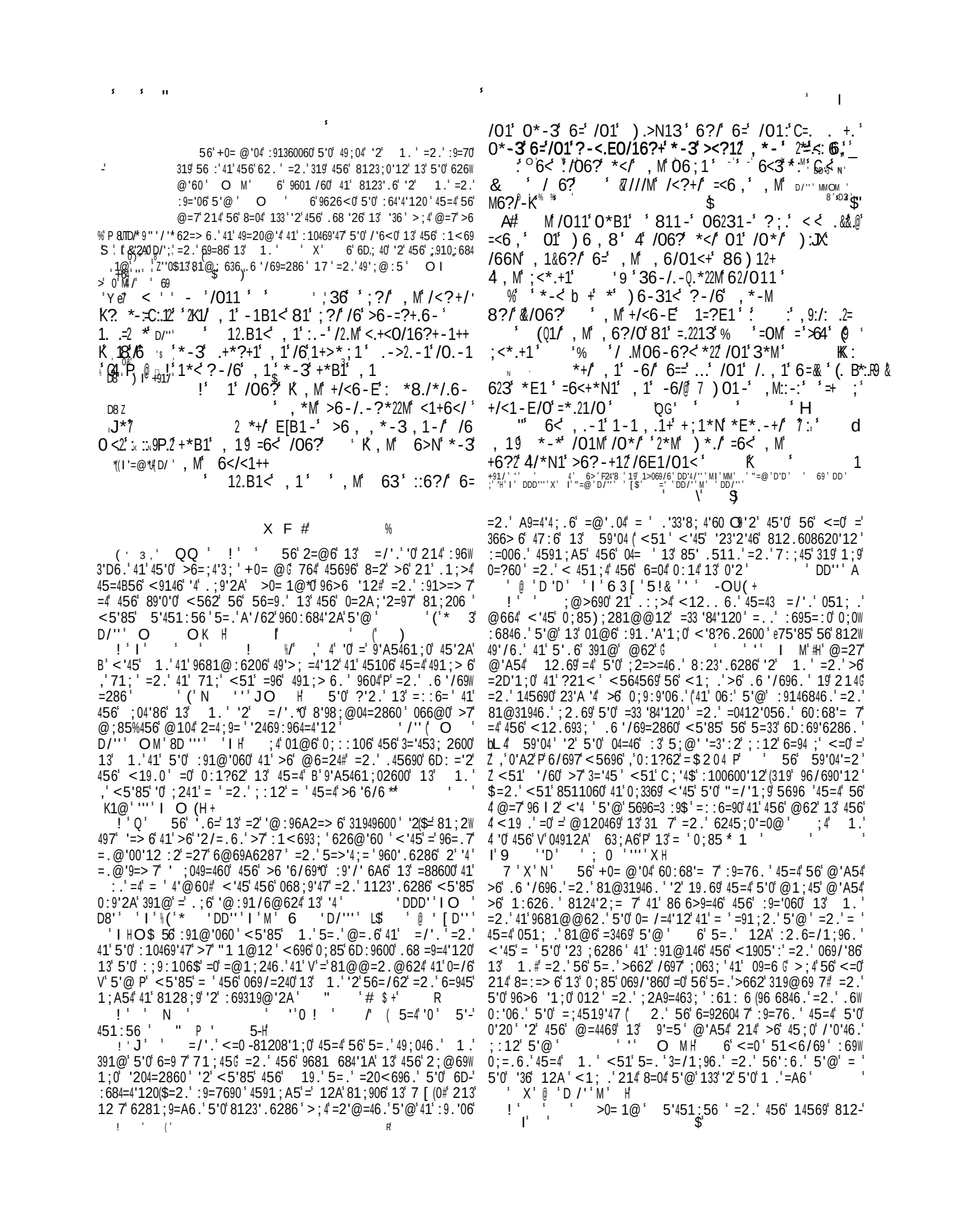

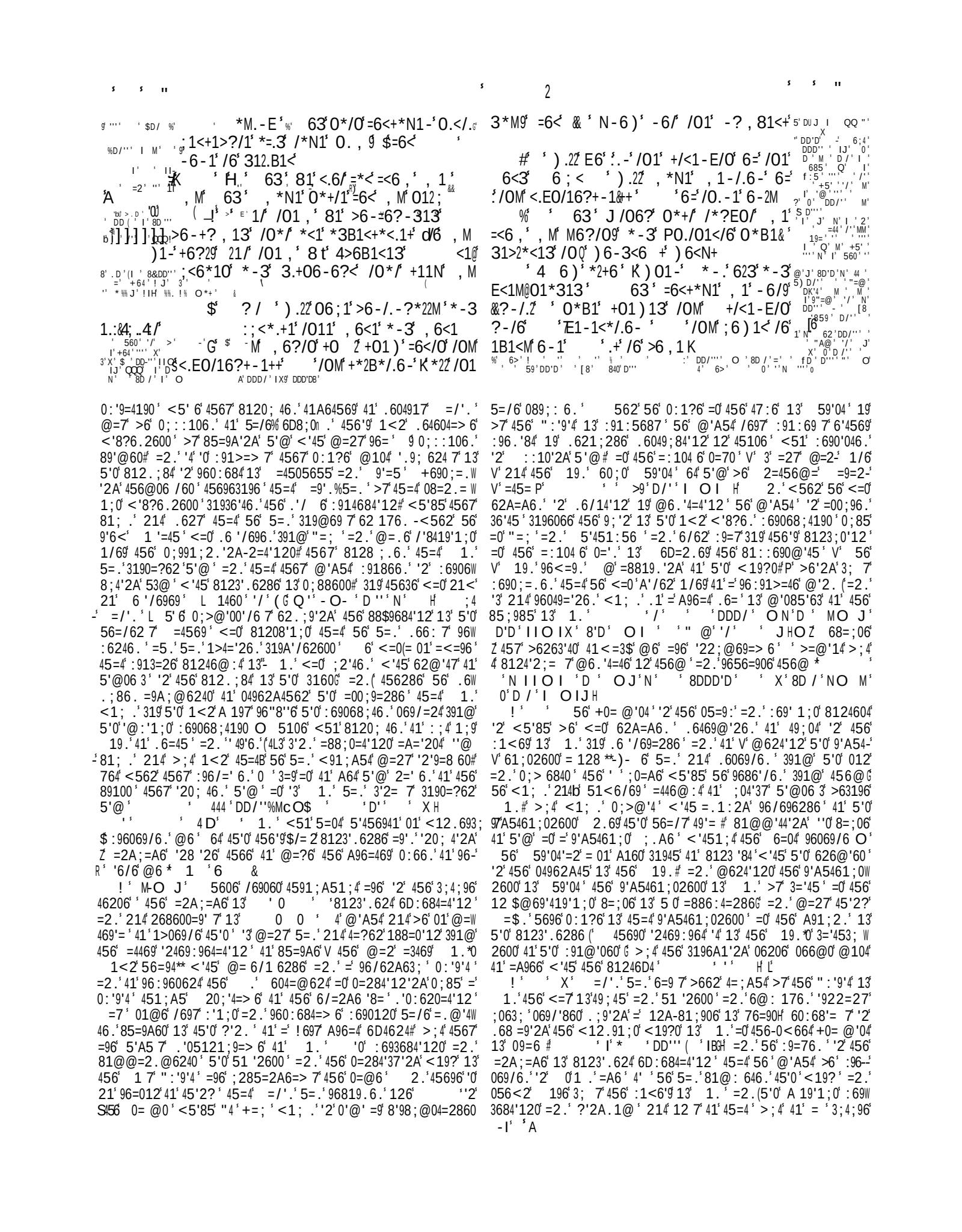

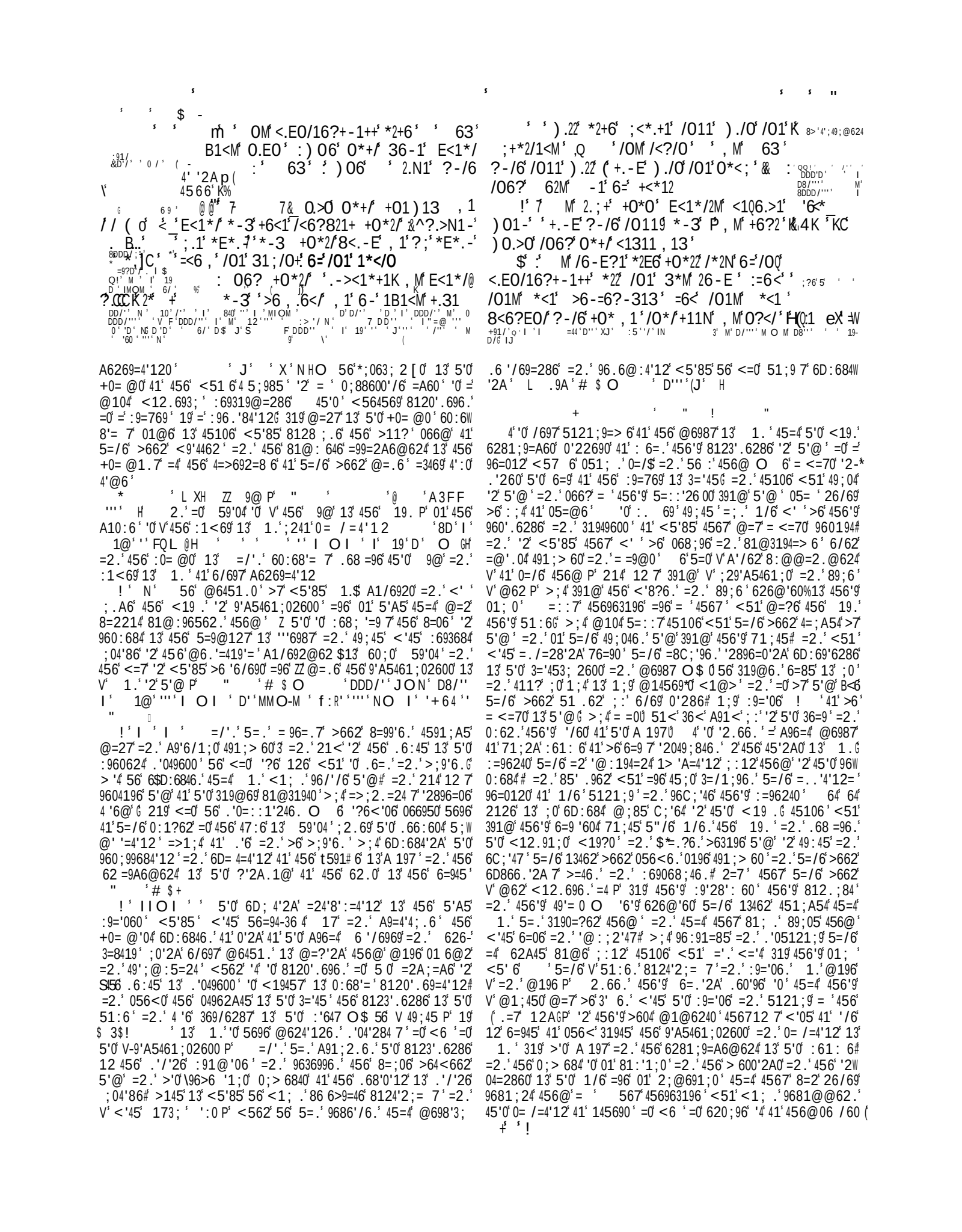

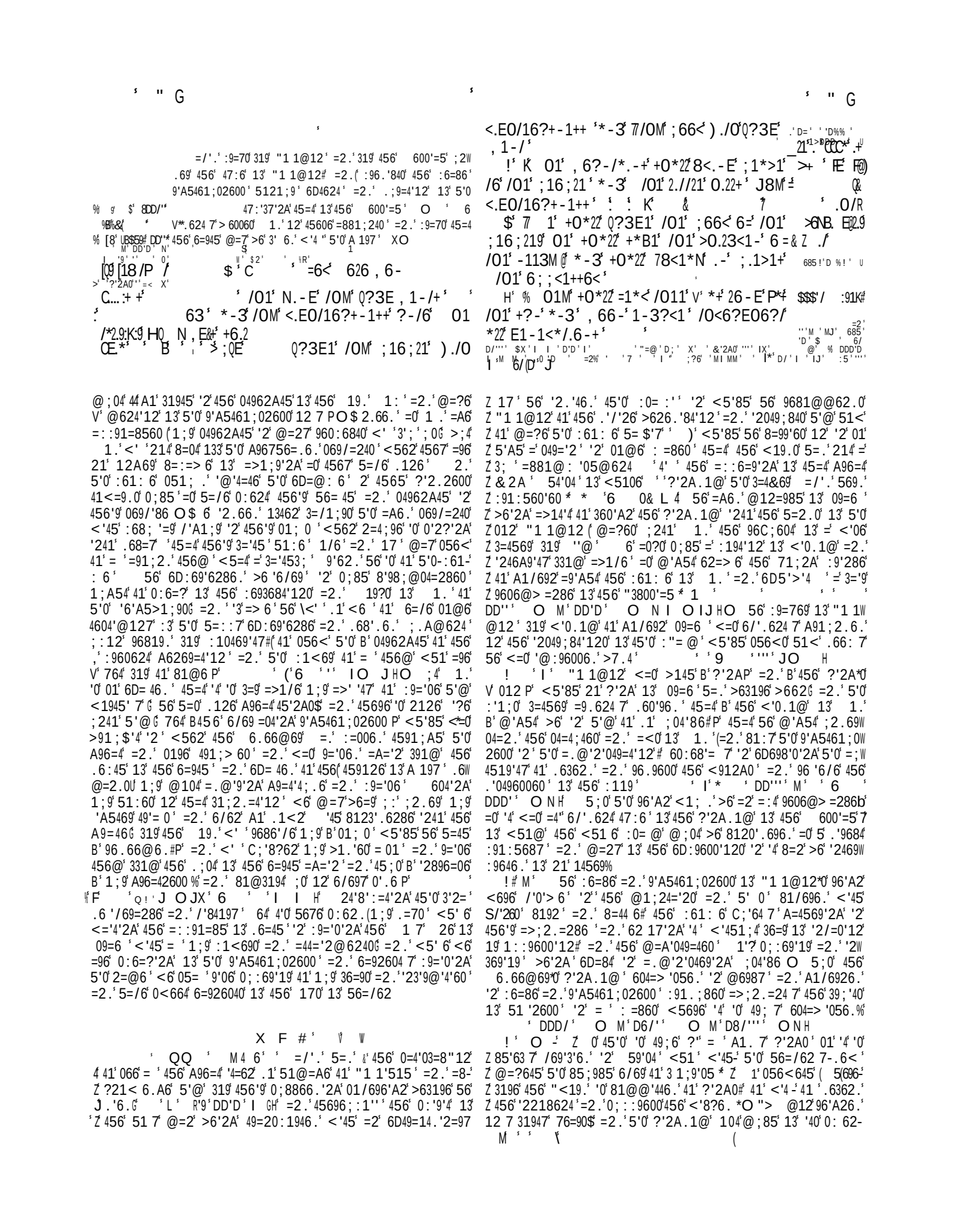

1' +0*22' >6 , 1' 36) -' 42.N1' <*.-' C. :.+ e:B:+' ?;6-' /01' , 6) -'E<*++9' *+' +06) 1<+' ') */1<' /01' 1*</0'

' *%V 2' 5'0%' . =70' 05= ' 456' 9'A5461;0 V' DDD'' D' M-X' -NU' 3 1;9'05-#' =2.' =>;2.=;'286' 13';6=86'%01 Y'-.B& < ' , 66-' 1-3?<1/0 'J8Z@ K69 H& 1' +0*22' 0*B1' 36 , .-.6-' *2+6'=<6 , >/+cl R7 K+1*' /6' +1*' *-3' =<6 , ' /01' <.B1<' ?-/6' &.>/6JC..R: = :/01' 1-3+' 6=' /01' 1*</0

;?6$'=' + ' N' Z' 567'45=4'.<6 ''2'456'<' .692600' \'36>'('' 45696'05= '>1<'>631 96'5'@ #=2.'Z 0'626@'60' C'=' = PDDD' 2'05= 'B' '8?'456'.;04

+.Q'.-E9' '' K' 01' N.-E+' 6=' *<+0.+0' *-3' 6=' .C'.W' '1B C'/01'.+21+' +0*22'8--E';<1+1-/+' /01' N.-E+' ' ' x' 6=' 018*' *-3' 18*' +0*22' 6==1<' E.=/+ [6 ' ' ' 1*' &*22' N.-E+' +0*22' =*22' 36)-

4' '' N' DD'' X' N' 8D' ' ' ;?6Q'D' I ' ' ; ' 0 D 'D IM' ' '8' /;' ' ' N'' 7' '' D' D/ I' I' D/'H' &'2A0 D ' IJ' 0' D 2 ' ' D 'D/9' D' '' N'' 7' '' O I' 8DDD/''4' 'J' 0' D 'D' IM' 6/'D'' J' D/' ' DD'' I I '

81=6<1' 0.,9' &*22' -*/.6-+' +0*22' +1<B1.9@KP@' 0.,' =.2=@' 4F ' 6<' 401' +0*22' 312.B1<' /01' -113MH12=:') 01-' 01' ><.1/09' /01' ;66<' *2+6' *-3' .? ?/1:(9 ' ' /0*/' 0*/0' -6' 012;1< ! 1' +0*22' +;*<1' /01' ;66<' =: 3:d K @Q.@ 9f -113M' *-3' 4+0*22' +*B1' /01' +6?2+' 6=' /01: J > fF DDD'/ ' = 4' I' M $' 1' K+0*22' <1311 , ' /01.<' +6?2'=<6 , ' ' >CCC 31>1./' *-3' B.621->1' *-3' 4;<1>.6?+' =1' ' + ')2N9 +0*22' /01.<' 82663' 81' .-' 0.+' +.E0/' , G' -3' :01' +0*22' 2.B1' *-3' H/6' 0.,:' K ' +0*22' 81' E.B1-' 6=' /01' E623' 6=' 018*' ' fA ;<*M1<' *2+6' +0*22' 81' , *31' =6<' 0.,' >6-/.-?*22M9' ' 7 3*.2M' +0*22' 01' 81' =060-M 1B ;<*.+13' & &'2A' D' ' =44'' ' ' 4' 6>'126'0 1 '246' 5' N' D /' ' =44' /' DD'' N' 152 D/'' IM' I ' ' 19'' I M' I' 19' D''' ' ' ' 580''2' ' I '@' '/' II' 6>' D' NOII' ' I' 59''' ' I' 'D' -.' IM I ' 152' /' IM'' +5' ' ' I' +6?'' '' '' 6/' '' J'' ' 9' =- ' /'' ' NO I

.1;9'<562' 634' 41' 5'0' .60862.=240#=2.' 6/62' 456' ?'2A.1@' 13' ;.=5' =0' 8124'2;6.' 41' 456@' 469@'2=46.' '2' =' 36<' 862W 4;9'60' 6 >;4' 59'04' 05=' 96'A2' 4591;A5' =' A6269=4'120' 41' 456' 62.' 13' 4'@6 O "1 1@12*0' :6=863;' =2.' 6C;'4=> 6' =.@'2'0W 49=4'12' <=0' 9639605'2A(=2.' >6263'8'=' =0' 456'A624 6' 051<690' S;:12' 456' 26<' @1<2' A91;2.0' 19' 12' 456' A9=00' <562' :=9856.' >7' 456' >;92'2A' 0;2 ' Z 6' 05=' 214' 62.6=/1;9' 41' >6' 319@-' Z'.=> 6' 41' 456@' '?6'=' 479=24' <5106' A1/692@624' '@'4=460' Z 456' 45;2.69' 0419@0' =2.' 46@:6040 6 >;4' 812.60862.' @104' $A9=8'1;0 7' 41' 456' @6=2604#=2.' 9;6' 456@' '2' 01' 0134' =2.' Z A624 6' =' @=2269' =0' 05=' @=?6' 5'0' =;4519'47' 21' 600' =8-' Z 86:4=> 6' =2.' >6263'8'=' 45=2' 456' 9='2' '0' 41' 456' =3469-A9=00' Z 19' .9':'2A' 051<690' <5'85' 3=' '2' 0;@@69-56=4' 41' 96-' Z 39605' 456' :=9856.' 6=945 * :' 6 0& ' ' ? ' DDD'' I' I' * 'DD''' M HO ;4' 456' 6336840' 13' 456' A10:6' 13' 59'04' =881@:=2'6.'>7' 456' '23;62860' 13' 456' 1 7' '':'9'4' =2.' 13' 5'0' @6.'=419'=' ?'2A.1@' =96' 45;0' @104' =:4 7' .6W 089'>6.' 7' 45606' 456' .'0496006.' 81208'6286' '0' 81@31946.' 456' >=9962' 56=94' @=.6' 39;'43;' =2.' 456' >6=;4'60' 13' 51 'W 2600' _1@@;2'8=46.' <5696' >63196' /'86' =2.' .6319@'47' = 126' <696' 7'0'> 6' 3' 4562' 456' 9'A '461;0' 3 1;9'056.' =2.' <696' @;4':'6.' '2' "1 1@12*0' :6=863;' 96'A2# @;85' @196' 5=0' 45'0' >662' =2.' <' ' >6' 456' 633684' 13' 456' 0644'2A' ;:' 13' 456' ?'2A.1@' 13' 1;9' +9'286' 13' :6=86 =2.' @196' 60:68'= 7' '2' 456' =4469' =A60' 13' 456' <19 .# <562' '4' '0' 319641 .' 45=4' @62' B'05=' 6=92' <=9' 21' @196 P' ' DDD'D' O ' @ ' '' ' (IOJ' 'D' ' D' ' IO N' DDD''' ' O I ' ' DD''' ' J' ' 5!& ' '' ' XO ' ' /'' ' OM' # 'DD' D HO > ' ' ' ' ' ' ' ' '! ' L H' ,' ' ' ' ' 21' @112 P' " ! 'ZXO ' "1 1@12' 96'A26.' 391@' 456' 9'/69' 13' A7:4' =;.' 456' 81=04' 13' 456' 6.'4699=26=2' 06=' 41' 456' ;:59=460' =2.' :695=:0' 41' 456' +690'=2' A;:5' '241' <5'85' 456' ;:59=460' 9;20' ' ' 9 ' '/' I H' 56' 25=>'4=240' 13' 456' .6W 0694' 81;249'60' <5'85' =7' >64<662' 0;>@'446.' 41' 5'@# =2.' 1::10'4'12' =0' '4' <696' =7' :91049=46'>63196' 5'@' 56' C;662' 13' "56>=' 8=@6' 41' 69;0=6@' <'45' @;2'3'862' :9606240' =2.' '= ' 456' ?'2A0' 91;2.' =>1;4' >91;A54' 49'>;46' 9 A'340' 41' 5'@' % ' ' 9 'D' O J H' 64' 45'0' 3='24 7' 05=.1<6.'31945' 456' 6.66@69*0' ?'2A.1@' 56' :91:564' 685=9'=5' ;060' 4560 6' /697' <19.0' '2' 31964 6 '2A' 456' 6D462' 13' '4' L 68 ' 'D' H 56' <'06' @62' 391@' 456' =04' <'45' 456'9' 19606246

3'904' 5=' 6.' 456' 26<->192' &'2A' 13' 456' 6<0' L JH' '0' ?'2A.1@' 5=0' =96=.7' >662' 064' ;:' '2' @=27' 2=4'120' =2.' =' 3;' 81@:64'12' 13' 45606' :96.'84'120' <' ' =4' 62A45' 4=?6' :=86#<562'=' 'V' ?'2A0' 05=' '2.66.'3=' .1<2' >63196' 5'@ P' =0' 5'0' <1905':::690' V' =' 2=4'120' 05=' 069/6' 5'@ PO 4' '0' =>0;9.' 41' '2469:964' 45'0' 13' 456' 31986.' 0;>@'00'12' <5'85' 6/62' 456' <'8?6.' <' ' @=?6' 41' 59'04' =4' 456' .=7' 13' ;.AW @624' 6 319' 51<' <' ' 4567' V' 069/6' 5'@'P' >7' V' A1'2A' =<=7' V' '241' 6/69=04'2A' 3'96' :96:=96.' 319' 456' .6/'' =2.' 5'0' =2-' V A6 0(*P' 1' .1;>4' 456' @' 622';@' '0' 5696' 319641 .' ' DDD/'' N' ' 8DDD/''' ' ' J' # ' D' ' JO X' DD' ! I' M' Z 19' 05=' 4567' >6' '2.;86.' 41' 45606' 0;>-' Z @'00'120' 01' @;85' >7' 456' A96=42600' 13' 5'0' :1<69' '=0' Z >7' 456' 3=@6' 13' 5'0' ;04'86' @6987' =2.' 81@:=00'12# Z L<5696'2' 56' 05=' 9606@>6' 456' 19.' 59'04#H 319' 21' Z 011269' 05=' =27' @'069=>6' <96485' <51' 5=45' 21' 39'62.' '2' 4' 456' <19.' '@:196' 5'0' :914684'12' >;4' 56' 05=' '204=24 7' Z 0;881;9' '5'@ * 1 ' 6 0& O 56' /69060' 51<6/69' 3=9' @196' :91:69 7' 6D:9600' 456' 0:'9'4;=' > 600'2A0' 13' 59'04*0' ?'2A.1@' 45=2' =27' 46@:19=' 6336840' 13' 456' /697' >604' A1W /692@624' 12' 6=945' ' D' X' DDD''' IO ' @ 'D' ' -I ' 5.''' J' ' D'' OM' D/'' ' I' " ' /' MOJ' D'' IO ' ''' JD %@ # ''' ' D N H ! ' ' "1 1@12' =0' =' <'06'=2.' A11.' ?'2A' 9608;6.' =0' =' 96.66@69' 456' :119' 391@' 39=;.' =2.' /'1 6286#=2.' 56' <=0' 462.69' 13' 456' > 11.' 13' 5'0' 0;> 6840 56' :;4' 2126' 41' .6=45' >7' 456' 0<19.' 13' ;04'86' <562' @6987' 81;.' 0=36 7' >6' 6DW 698'06.#=2.' 56' .'.' 214(<=046' 456'9' > 11.' '2' <=90' 13' =27' ?'2. O$;4' 456' 6.66@69' 056.' 5'0' 1<2' > 11.' 41' 96.66@' 456' 01;0' 13' 5'0' :61:6'# 56' .160' 214' 6D:106' 456@' 41';2W 268600=97' 0;3369'2A0' =2.' <562' 4567' 056.' 456'9' > 11.' 319' 5'0' 0=?6' '4' '0' :968'1;0' '2' 5'0' 0'A54' =2.' <' ' >6' =>;2.=24 7' 9681@:6206.' 41' 456@' =2.' =/62A6.' 12' 456'9' :69068e'4190' ' 8D/'' J' " ' DD''' INOM ' # ' 5(' ' /'' NO H ! ' J' ;9'2A' 456' 81;906' 13' =' 12A' =2.' :910:691;0' 96'A2' "1 1@12' 9686'/6.' 49'>;46' 391@-' 456' 9=>'=20' =2.' 14569' 2=4'120# =2.' 45106' <51' 01' 8'46.' 5'0' 3=/1;9' >91;A54' 5'@(:9606240' 56' 8124'2;=286' 13' 5'0' '36'<=0' :9=76.' 319' >7' 5'0' :'1;0' 0;> 6840#=2.' 2;@>690' 1'26.' 456@' '2' >6041<'2A'

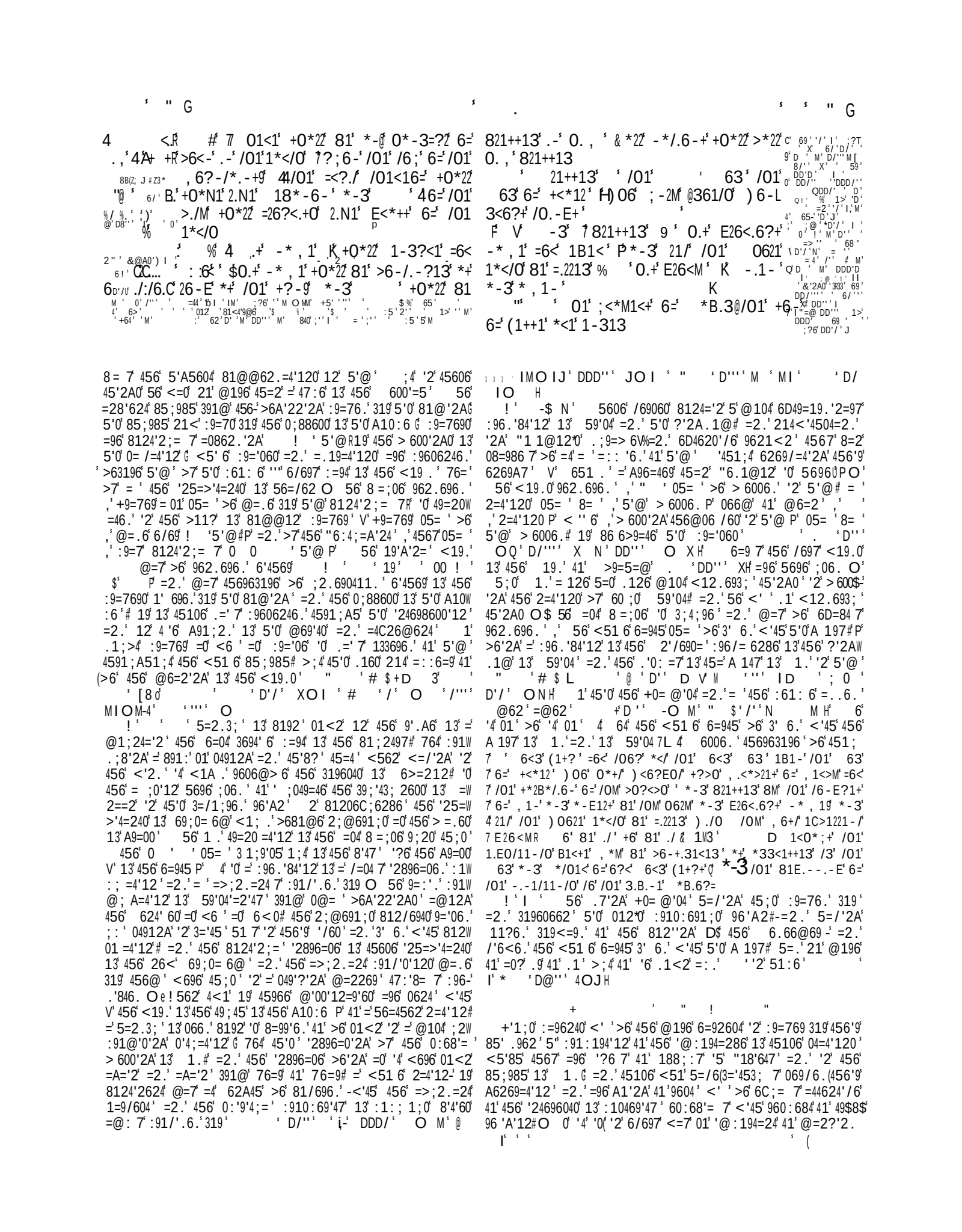

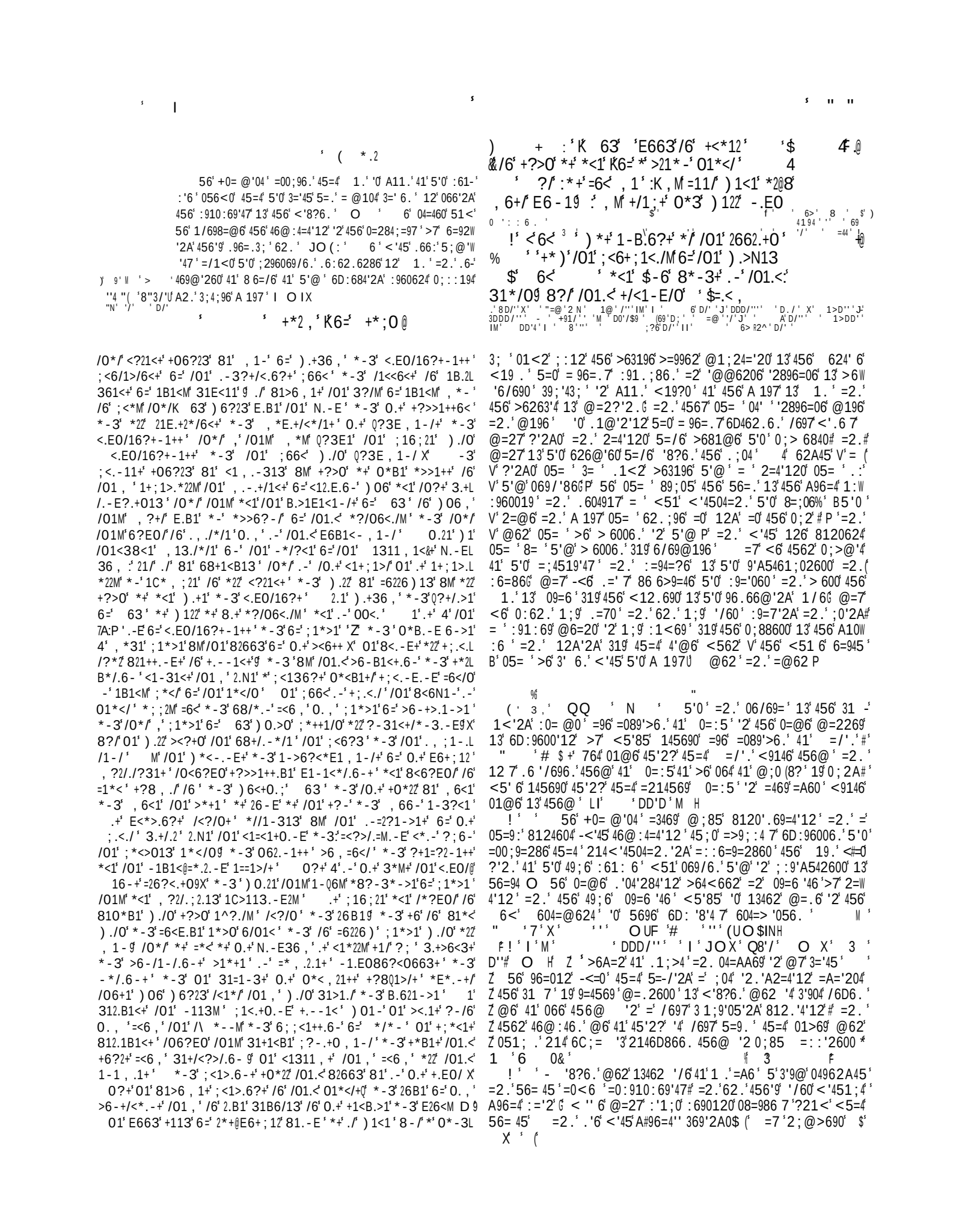

Ú < 5 1 ' : 9 1 0 : 6 9 ' ' 2 ' 4 5 6 ' < 1 9 . # ' %' 4 5 6 7 ' ' 2 - 10' D"' ' X' \' ' >' 1>' DD' ' J' 8 9 6 = 0 6 ' ' 9 ' 8 5 6 0

= 33 KP (' M' ! 6 9 ' 7 ' ((' ' 5 = / 6 ' 8 6 = 2 0 6 . ' @ 7 ' 5 6 = 9 4 ' =' ' 6>' Q' @ ' / = @ ' = 2 . ' < = 0 5 6 . ' @ 7 ' 5 = 2 . 0 ' ' 2 ' ' 2 - NO I I ' =@ ' ' / ' (' =' 2 1 8 6 2 8 7

3 1>' / ' ' ' 1 9 ' = ' 4 5 6 ' . = 7 ' 1 2 A ' 5 = / 6 ' '

q - * > 6 6 2 ' : = A ; 6 . ' = 2 . ' Z 8 5 = 0 4 6 2 6 . ' 6 / 6 9 7 '

7 1 4 Z $ b 1 9 2 ' 2 A '

6 3 < (' J' 3 ' ' 0 = 7 ' ' < ' ' 0 : 6 = ? ' 4 5 ; 0 # ' > 6 - ' D7@ # # " # 5 1 . ' ' 0 5 1 ; . ' % ' 1 3 3 6 2 . ' = A = @ 0 ' ' $ 4 5 6 ' A 6 - ' 9 4 ' ' ' ' ' 7 2 6 9 = 4 ' 1 2 ' 1 3 ' 4 5 7 ' 8 5 ' . 9 6 2 '

3 D D ; $ D D ' / 6 ' A ' % ' 5 6 2 ' ' 4 5 1 ; A 5 4 ' 4 1 ' ? 2 1 < ' 4 5 ' 0 & D D D / ' ' ' D D / ' ' ' \' . D 8 7 " ' I ' + 9 1 / / " ' 4 ' ' 3 ' 4 1 1 ' : = ' 2 3 ; ' 3 1 9 ' @ 6 Q Q Q ' I ' M ' / " ' ' ' 1 @ - ' D ' ' ' (% 2 4 ' ' ' < 6 2 4 ' ' 2 4 1 ' 4 5 6 ' 0 = 2 8 4 ; = 9 7 ' 4 ' 6 > ' , = > 1 ; 9 ' P ' 1 3 ' 1 . ' # ' Z ' ; 2 . 6 9 0 4 1 1 . ' ' 4 5 6 ' 9 ' 6 : T 0 D D D ' 3 ' ; ' 2 6 ' D / " ' ' ' 2 ' " I - [' 1 5 2

5 I # ' U 3 K ' ' ' ' I ' X ' " ; 9 6 7 ' 4 5 1 ; ' . ' . 0 4 ' 0 6 4 ' 4 5 6 @ ' ' 2 4 1 / 2 $ M ' 8 D ' D ' 0 ' : ' : 6 9 7 ' : = 8 6 0 ' G ' (' 4 5 1 ; ' 8 = 0 4 6 . 0 4 ' 4 5 6 @ ' (1 > ' D D / ' ' X ' 8 ' . 1 < 2 ' ' 2 4 1 ' . 6 0 4 9 ; 8 4 ' 1 2 D > ' N ' V ' 1 < ' = 9 6 ' 4 5 6 7 ' ! ' ' 2 4 1 ' . 6 - ' 4 Q Q Q ! ' ' $ 6 ; 4 ' 0 1 = 4 ' 1 2 ' = 0 ' ' 2 ' = ' @ 1 @ 6 2 4 U ' 4 5 6 7 ' = 9 6 ' ' " ' > 5 F ' S ; 4 4 6 9 7 ' 8 1 2 0 ; @ 6 . ' < ' 4 5 ' 4 6 9 9 1 9 0 '

9 $ D 8 ' 3 ($ ' # ' 0 = ' . 9 6 = @ ' < 5 6 2 ' ' = < = ? 6 4 5 # D ¸ 1 ' ' 4 ' [D D ' S $ ' ' 1 9 . ' $ ' < 5 6 2 ' 4 5 1 ; ' = < = ? 6 0 4 ' 4 5 1 ; '

8 4 6 p (0 5 = 4 ' . 6 0 : ' 0 6 ' p 4 5 6 ' 9 ' ' @ = A 6 5 6 0 ' ! ' M ' 6 / ' D / " " ' ' 2 ' ; @ - D / ' ' ' I M ' ' " = @ ' D D / " " ' I ' 1 > D / - I Q Q ' I M O $ I J ' + 9 1 / ' D D / " " ' ' 0 ' D D ' M ' ' = 2 ' / ' 1 ' D 8 ' J ' 1 > D D X ' 0 ' D D ' D ' : ' / " ' ' D D / " " ' J ' C ' D D D '

I ' 5 ; 0 ' (@ 7 ' 5 6 = 9 4 ' < = 0 ' A 9 ' 6 / 6 . ' = 2 . ' '

< = 0 ' : 9 ' 8 ? 6 . ' V ' 2 ' @ 7 ' 9 6 ' 2 0 ' # V (^ K = @ A ' 0 R ((* -

I I ' Ú " 1 ' 3 1 1 ' 0 5 ' ' = 2 . ' % ' A 2 1 9 = 2 4 # ' Z ' + 9 1 D D 4 (" G ' < = 0 ' B ' = ' > 6 = 0 4 ' % > 6 3 1 9 6 ' 4 5 6 6 4 ' 6 > ' * 2 ' > ' D D D " ' N ' 0 ' ' I M ' 6 / 6 9 4 5 6 , 6 0 0 ' , % ' ' 8 1 2 4 ' 2 ; = 7 ' 0 ' 6 > 3 V # < ' 4 5 ' , 4 5 6 6 , G ' 4 5 1 ; ' 5 = 0 4 ' 5 1 . 6 2 ' ' > 7 B ' 8 D D D ' D ' O > ' 6 2 ' D " @ 7 ' 9 ' A 5 4 ' 5 = 2 .

I ' (' 5 1 ; ' 0 5 = 4 ' A ; ' . 6 ' @ 6 ' < ' 4 5 ' 4 5 7 ' 7 ' ; ' 3 8 1 ; 2 0 6 ' = 2 . ' = 3 4 6 9 < = 9 . ' % ' 9 6 8 6 ' / 6 ' @ 6 ' V ('0$'2'('($%(' A 1 9 7 ' $

I J ' 5 1 @ ' 5 = / 6 ' ' 2 ' 5 6 = / 6 2 ' ! ' +91$$(U¤ ! # 6 ' = 2 . ' ' (2 1 2 6 ' ; : 1 2 ' 6 = 9 4 5 ' ' . 6 0 ' 9 6 ' > 6 0 ' . 6 ' 4 5 6 6

I ' 3 ' 7 ' 3 6 0 5 ' = 2 . ' @ 7 ' 5 6 = 9 4 ' 3 = ' 6 4 5 ' $ (' ! ' 1 . ' '4 5 6 ' % " ' 4 9 6 2 A 4 5 ' 1 3 ' @ 7 ' 5 6 = 9 4 ' (" ' ' ^ ' = 2 . ' $ @ 7 ' + 1 9 4 ' 1 2 ' 3 1 9 ' 6 / 6 9 ' > $ 0 U

I ' 1 9 ' 1 ' p ' 4 5 6 7 ' 4 5 = 4 ' = 9 6 ' 3 = 9 ' 3 9 1 @ ' * # ' ' # ' < 7 ' 7 ' 4 5 6 6 ' 0 5 = ' : 6 9 ' 0 5 ' # ' 4 5 1 ; ' 5 = 0 4 ' . 6 0 4 9 1 7 6 . ' DDD' D ' ' = 4 4 ' = ' 4 5 6 @ ' (' 4 5 = 4 - ' A 1 ' = ' < 5 1 9 ' 2 A ' 3 9 1 @ ' 4 5 6 6

I X ' ; 4 ' % ' A 1 1 . ' 3 1 9 ' @ 6 ' 4 1 ' . 9 = < ' 8 ' D " ' ' o ' I ' 8 ' / ' X ' 8 D " " ' ' O ' 2 6 = 9 ' 4 1 ' 1 . ' ' 5 = / 6 ' : ; 4 ' @ 7 ' 4 9 ; 0 4 ' ' 2 ' ' 0 $ DD7 ' ' X ' N ' => ' " " ' ' ; X 4 5 6 ' 1 9 . ' 4 ' * Z 4 5 = 4 ' ' @ = 7 ' . 6 8 = 9 6 ' = ' ¤T$$(D +5 " ' '

4 5 7 ' < 1 9 ? 0 ' (Z ' 9 7 ' * " 9 " 1>D " " ' J ' I ' 1 9 ' ' / ' X O O X ' +5 ' ' ' ' I ' I ' @ ' ' / ' O X ' I + 6 4 ' ' ' ' 6 ' D / " ; ' I ' D D / " ' ' ' 8 D D D / " " ' M ' 0 ' D ' I N O M ' I - 1 9 ' D " ' N ' 6 > ' 6 8 ' 3 6 ' 3 ' D / ? 1 ' 8 D ' D ' J ' 8 D " ' J ' =@ ' " " ' I ' 6 / ' D D " M ' ' ' A ' 1 > D D " ' J ' 0 ' D D ' D M ' 6 9 ' D " ' I ' = 4 ' D / ' ' X ' : 5 ' " ' M ' ' 5 ' D ' D D D / ' J ' ; @ ' D / ' M N = @ ' ' / ' ' 6 / ' D / " ' O J ' ' D / ' ' D D D / ' ' ' 8 D / " ' =@ ' " " ' I J ' I ' ' D ? 6 O ! ' O I ' 6 > ' D ' N O I " =@ ' ' / - X ' ' + 6 4 ' " " ' X ' ? ' 0 % # / " ' D D " ' ' I ' 6 / " I I ' 8 D / " " '

Z ' = 9 6 ' 4 5 6 ' @ 6 2 - < 5 1 ' : 9 1 0 : 6 9 ' ' 2 ' 4 5 6 - < 1 9 . ' -<5 1 ' 0 ; 8 8 6 6 . ' ' 2 ' 6 / 6 9 7 ' 4 ' ' 2 A ' 4 5 6 7 ' ; 2 . 6 9 4 = ? 6 ' = 2 . 9 1 ' ' 2 ' 9 ' 8 5 6 0 ' Ú 5 = 4 ' = 9 6 ' Z ' - < (6 4 1 ' 4 5 ' 2 ? ' 1 3 ' 1 . ' 5 ' 0 ' : 9 1 / ' . 6 2 8 6 ' = 2 . ' 5 ' 0 ' : 9 1 @ ' 0 6 0 ' K ' Z ' ' @ 7 ' 3 = ' 4 5 ' @ 7 ' 8 5 = 9 ' 4 7 ' = 2 . ' @ 7 ' . 6 / 1 4 ' 1 2 ' = ' @ 7 ' < = 4 8 5 - ' Z ' ' 2 A ' = 2 . ' 3 = 0 4 ' 2 A 0 ' = ' 4 5 6 ' = > 1 ; 9 ' = 2 . ' : = ' 2 0 ' 5 = / 6 ' 4 = ? 6 2 ' 5 = / 6 ' > 6 6 2 ' = 4 1 A 6 4 5 6 9 ' / = ' 2 ' = 2 . ' 3 9 ; ' 4 6 0 0 * ' : ' N 3 * $ ' D D D ' / ' J O N ' D D D / ' O M ' " ' " ' ' X O X H O ' 5 6 ' 8 = ; 0 6 ' B ' = 0 5 6 . ' @ 7 ' 5 = 2 . 0 ' ' 2 ' ' 2 2 1 8 6 2 8 7 P ' 0 6 6 @ 0 ' 6 C ; ' / = 6 2 4 ' 4 1 ' " 4 ' + = ; * 0 ' < 1 9 . 0 ' ' V ' 6 9 6 ' 2 ' . 1 ' ' 6 D 6 9 8 ' 0 6 ' 4 # @ 7 0 6 3 ' 4 1 ' 5 = / 6 ' = ' 8 1 2 0 8 ' 6 2 8 6 ' / 1 ' . ' 1 3 ' 1 3 3 6 2 8 6 ' 4 1 < = 9 . 0 ' 1 . ' 2 . ' @ = 2 P ' L 1 4 6 ' D D / ' ' O X ' > 0 ' D D ' / ' O I ' ; ' H ! ' J O - ' 5 6 ' + 0 = @ ' 0 4 ' 5 = / ' 2 A ' 9 6 = 4 6 . ' 4 5 6 ' : 9 1 A 9 6 0 0 ' 6 9 3 ' 5 ' 0 ' 4 6 2 7 ' 4 = 4 ' 1 2 ' 4 ' ' ' 4 ' 8 = @ 6 ' 4 1 ' 4 ' 6 ' 8 9 ' 0 ' 0 ' 2 6 D 4 ' 0 5 6 < 0 ' 5 1 < ' > 7 ' 3 = ' 4 5 ' = 2 . ' A 9 = 8 6 ' 5 6 ' : 9 6 / = ' 6 . ' = A = ' 2 0 4 ' ' 4 ' 3 ' 5 ' 0 ' A 9 6 = 4 6 0 4 ' . 6 0 : 1 2 . 6 2 8 7 ' 5 6 ' 8 1 ; . ' 2 1 4 ' > ; 4 ' 9 6 0 : 6 8 4 ' = 2 . ' < ' 0 5 ' < 6 ' 4 1 ' V ' 4 5 6 ' A 6 2 6 9 = 4 ' 1 2 ' 1 3 ' 1 . * 0 ' 8 5 ' . 9 6 2 # P ' = 2 . ' 5 6 ' 8 1 2 0 ' . 6 9 6 . ' 4 5 = 4 ' ' 3 ' 5 6 ' A = / 6 ' ; 4 4 6 9 = 2 8 6 ' 4 1 ' 0 ; 8 5 ' 0 6 2 4 ' @ 6 2 4 0 ' = 0 ' 5 = . ' = 9 ' 0 6 2 ' < ' 4 5 ' 2 ' 5 ' @ ' 5 6 ' 0 5 1 ; . ' A 9 ' 6 / 6 ' 8 1 2 . 6 @ 2 ' 1 9 ' . 6 8 6 ' / 6 ' 4 5 6 @ ' = 2 . ' 0 1 ' 8 = ; 0 6 ' 4 5 6 @ ' 4 1 ' 1 3 3 6 2 . ' 6 ' 4 5 6 9 6 3 1 9 6 ' : ; 9 : 1 0 6 . ' 4 1 ' 0 C ; ' 9 6 ' = ' 3 ; ' ; 2 . 6 9 0 4 = 2 . ' 2 A ' 1 3 ' 4 5 6 ' @ 7 0 4 6 9 7 ' 2 ' + 9 1 / ' . 6 2 8 6 # K @ . ' ' 2 ' 4 5 6 ' @ 6 = 2 ' < 5 ' 6 ' 4 1 ' ? 6 6 : ' 0 ' 6 2 8 6 ¢ > ; 4 ' 4 5 6 ' @ 1 9 6 ' 5 6 ' 9 $ 6 8 4 6 . ' = 2 . ' 9 6 = 0 1 2 6 . ' 1 2 ' 4 5 6 ' 0 ; > 6 8 4 ' 4 5 6 ' . 6 6 : 6 9 ' < = 0 ' 5 ' 0 ' 8 1 2 / ' 8 4 ' 1 2 ' 4 5 = 4 ' ' 4 ' < = 0 ' 4 1 1 ' . ' 3 3 ' 8 ; 4 ' 3 1 9 ' 5 ' @ ' = 2 . ' 4 5 6 ' A 9 6 = 4 6 9 ' : 6 9 : 6 D ' 4 7 ' 5 6 ' 6 D : 6 9 ' 6 2 8 6 . # ; 2 4 ' ' 5 6 ' < 6 2 4 ' = 4 ' 6 2 A 4 5 ' ' 2 4 1 ' 4 5 6 ' ' 0 = 2 8 4 ; = 9 7 ' 1 3 ' 1 . ' 4 1 ' 8 1 2 0 ; 4 ' 4 5 6 ' : 9 ' 6 0 4 0 ' 4 5 6 ' 1 9 . * 0 ' @ ' 2 ' 0 4 6 9 0 ' = 2 . ' 4 1 ' 6 D = @ ' 2 6 ' 5 ' 0 ' < 1 9 . ' = 2 . ' 0 ' 9 6 = . ' 4 5 6 ' 8 = 0 6 ' > 6 3 1 9 6 ' 5 ' @ ' ' 2 ' : 9 = 7 6 9 # = 2 . ' 4 5 6 2 ' 5 6 ' < = 0 ' 6 2 = > 6 . ' 4 1 ' 1 1 7 ' 3 1 9 W < = 9 . ' 4 1 ' 4 5 6 ' = 0 4 ' 6 2 . ' = 2 . ' 4 1 ' ; 2 . 6 9 0 4 = 2 . ' 4 5 6 ' 3 ' 2 = ' . 1 1 @ ' 1 3 ' 9 9 1 0 : 6 9 1 ; 0 ' 0 ' 2 2 6 9 0 ' 0 1 ' 4 5 = 4 ' 5 6 ' 8 1 ; . ' 2 1 ' 1 2 A 6 9 ' 6 2 / 7 ' 4 5 6 @ ' < ' 8 1 @ : = ' 2 ' 1 3 ' 5 ' 0 ' 1 < 2 ' 8 1 2 . ' 4 ' 1 2 ' ' D D D 0 ' ' ' M J O M X ' M ' ' H ' < 5 ! & ' 2 ' F A 3 (Q +

! ' X O $ I I ' 7 ' 4 5 6 - ' A 5 4 ' 1 3 ' 4 9 ; 4 5 ' = 2 . 4 5 6 ' 6 7 6 ' 1 3 ' 3 = ' 4 5 ' 4 5 6 ' + 0 = @ ' 0 4 ' 8 6 = 9 7 ' 0 = - < ' 4 5 = 4 ' : 9 1 0 : 6 9 1 ; 0 ' ; 2 A 1 . 7 ' @ 6 2 ' 0 4 = 2 . ' 1 2 ' 4 5 6 ' 0 ' : ' : 6 9 7 ' 0 ; @ @ ' 4 ' 1 3 ' = ' 4 9 6 @ 6 2 . 1 ; 0 ' : 9 6 8 ' : ' 8 6 # < 5 6 2 8 6 ' ' 2 ' 4 5 6 ' = : ' : 1 ' 2 4 6 . ' 4 ' @ 6 ' 1 . ' 8 = 0 4 0 ' 4 5 6 @ ' . 1 < 2 ' > 7 ' . 6 = 4 5 ' < ' 4 5 ' = ' 3 = ' 6 C ; = ' 4 1 ' 4 5 6 ' 5 6 ' A 5 4 ' 4 1 ' < 5 ' 8 5 ' 4 5 6 7 ' < 6 9 6 ' 6 6 / = 4 6 . ' 2 ' = ' @ 1 @ 6 2 4 ' 4 5 6 7 ' = 9 6 ' . 6 0 1 = 4 6 . ' = 2 . ' 5 9 ; ' 2 6 . ' = 2 . ' 1 / 6 9 < 5 6 @ 6 . ' < ' 4 5 ' 4 6 9 9 1 9 0 ' ' / " ' ' O N ' ' D D ' O ' N ' 5 ! & ' D " ' ' J O I H ' 5 6 ' . 9 6 = . ' 1 3 ' . 6 = 4 5 ' = 2 . ' ; . A @ 6 2 4 ' @ = 9 0 ' 4 5 6 ' 9 ' 6 2 1 7 @ 6 2 4 # ' = 2 . ' 4 5 6 ' . 6 = 4 5 ' 1 3 ' = 2 7 ' 1 2 6 ' 1 3 ' 4 5 6 @ ' 4 6 9 9 ' 3 ' 6 0 ' 4 5 6 ' 0 ; 9 / ' / 1 9 0 ' " 1 ' 4 5 = 4 ' 4 5 6 ' 9 ' 5 = : : ' 2 6 0 0 ' ' 0 ' > ; 4 ' = ' 4 9 = 2 0 ' 6 2 4 ' . ' 0 4 ; 9 > 6 . ' . 9 6 = @ ' 1 3 ' : 6 = 0 ; 9 6 # = 2 . ' 1 . ' : 1 ; 9 0 ' 8 1 2 4 6 @ : 4 ' ; : 1 2 ' 4 5 ' 0 ' ' 3 6 6 0 0 ' ' @ = A 6 ' 1 3 ' 6 ' 8 ' 4 7 # ' D D D ' D # ' ; ' 0 ' D ' ' J O # H ' < 5 6 2 ' = 9 ' 0 ' 2 A ' 4 1 ' 4 = ? 6 ' / 6 2 A 6 = 2 8 6 ' 5 6 ' > 7 ' . 6 = 4 5 ' = < = ? 6 0 ' 4 5 6 @ ' 4 1 ' 0 6 6 0 ; > 0 4 = 2 4 ' = ' A 1 1 . ' 3 1 9 ' 6 / 6 9 ' 1 0 4 ' = 2 . ' 9 6 = ' @ ' 0 6 9 7 ' ; 2 = / 1 ' . = > 6 ' = 2 . ' 6 4 6 9 2 = O $ 5 6 0 6 8 1 2 0 ' . 6 9 W = 4 ' 1 2 0 ' 8 1 2 / ' 2 8 6 . ' 4 5 6 ' + 0 = @ ' 0 4 ' 1 3 ' 5 ' 0 ' 0 ' 2 ' = 2 . ' 3 1 7 ' ' 2 ' 6 2 / 7 W ' 2 A ' 0 ; 8 5 ' - < 9 6 4 8 5 6 . ' @ 6 2 ' 6 ' < = 0 ' . 6 6 : 7 ' = 0 5 = @ 6 . ' 1 2 ' 9 6 8 1 W 6 8 4 ' 2 A ' 4 5 6 ' . ' 0 C ; ' 6 4 ; . 6 ' = 2 . ' ' @ ' : = 4 ' 6 2 8 6 ' 1 3 ' 5 ' 0 ' 5 6 = 9 4 ' = 2 . ' 4 5 6 ' 6 [8 4 ' : 9 1 . ; 8 6 . ' 6 / 6 2 ' ; : 1 2 ' 5 ' 0 ' = 2 ' @ = ' 3 9 = @ 6 ' < ' 4 5 1 ; 4 ' = 2 7 ' 0 ; 3 3 ' 8 ' 6 2 4 ' 8 = ; 0 6 ' 2 . ' 5 6 ' = : : 6 = 9 6 . ' 4 1 ' 5 ' @ 0 6 3 ' = 2 . ' ? 2 6 < ' 4 5 = 4 ' 5 6 ' @ ; 0 4 ' = : : 6 = 9 ' ' 2 ' 4 5 6 ' 0 ' A 5 4 ' : 3 ' 1 . ' 4 1 ' > 6 ' ' A 2 1 9 = 2 4 ' = 2 . ' 0 4 ; : ' . ' = 0 ' = ' > 6 = 0 4 ' - < 5 ' 8 5 ' 5 = 0 ' 2 1 ' 8 1 2 8 6 : 4 ' 1 2 ' 1 3 ' = 2 7 ' 1 4 5 6 9 ' A 1 1 . ' 4 5 = 2 ' : 9 6 0 6 2 4 ' 0 6 2 0 ; = ' 6 2 1 7 @ 6 2 4 ' ' 6 ' Q Q Q ' I ' M H

! ' I M O $ I X ' , 1 < E . - E ' = < 6 , ' 0 . + ' / 1 , ; / * / . 6 - ' / 0 1 ' + * 2 , . + / ' = 6 ? - 3 ' 0 . + ' 0 1 * < / ' 0 ? , 8 2 1 3 ' * - 3 ' 0 . + ' B * 2 ? * / . 6 - ' 6 = ' + ; . < . / ? * 2 @ 8 2 1 + + . - E + ' E < 1 * / 2 M ' 1 - 0 * - > 1 3 ' 1 ' < 1 = 2 1 > / 1 3 ') . / 0 ' ; 2 1 * + ? < 1 ' * - 3 ' E < * / . / ? 3 1 ' 6 - ' 0 . + ' ; < . B . 2 1 E 1 + ' * + ' * ' 8 1 2 . 1 B 1 < ' 1 ') * + ' ; 1 < < + ? * 3 1 3 ' / 0 * / ' 0 1 ') * + ' ? - 3 1 < ' / 0 1 ' . , 1 3 . * / 1 ' > * < 1 ' 6 - ' * - ' 1 < @ ' ; < 1 + 1 - / ') . + 1 ' * - 3 ' = * . / 0 = ? Z <. 1 - 3 ') 0 6 ' 0 * 3 ' 0 . / 0 1 < / 6 ' ? ; L 0 1 2 3 ' 0 . , ' 1 + ; 1 > . * . 2 M ' ? - 3 1 < ' 0 . + ' ? < E 1 - / ' / 1 , ; / * / . 6 - 9 ' * + ' '

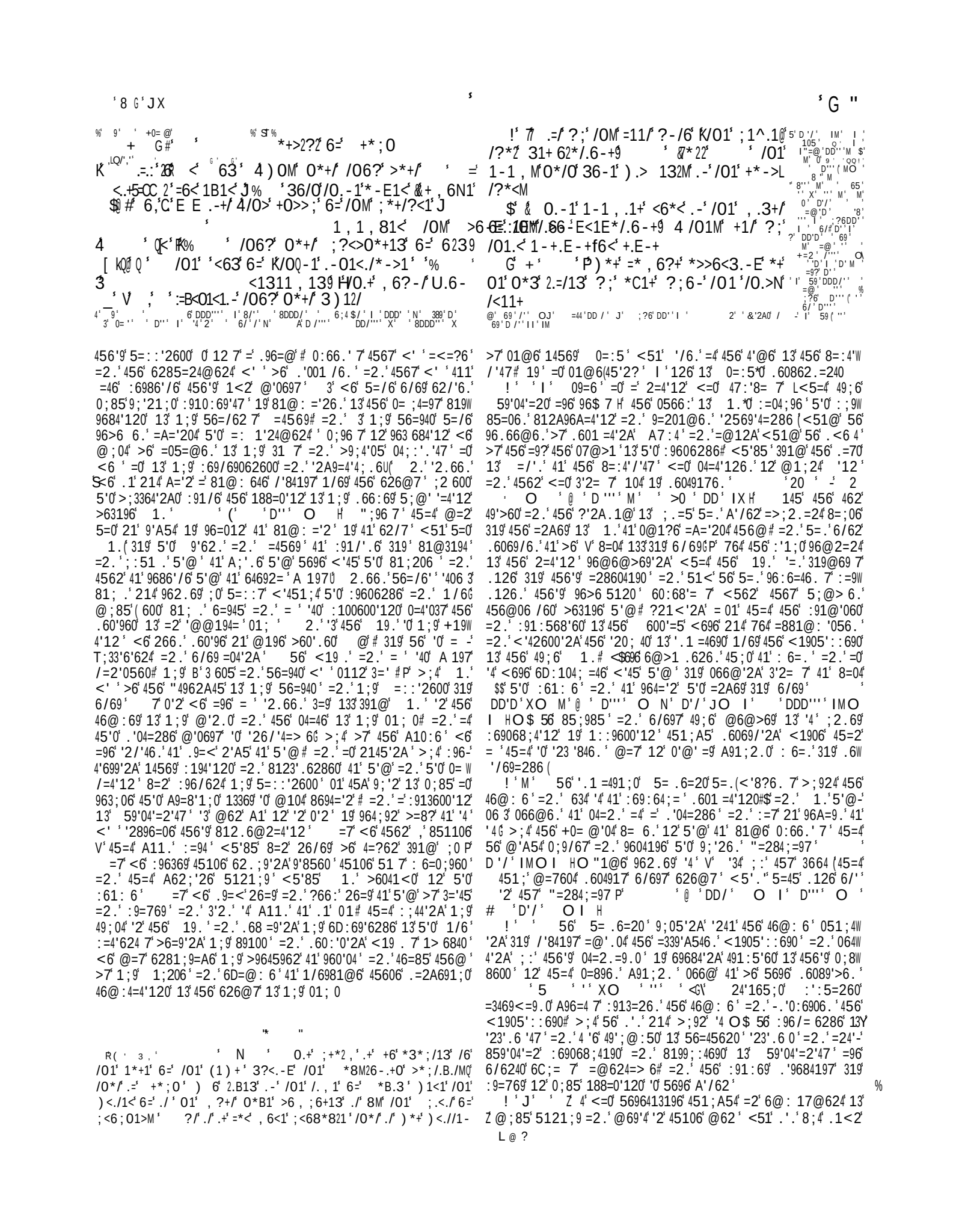

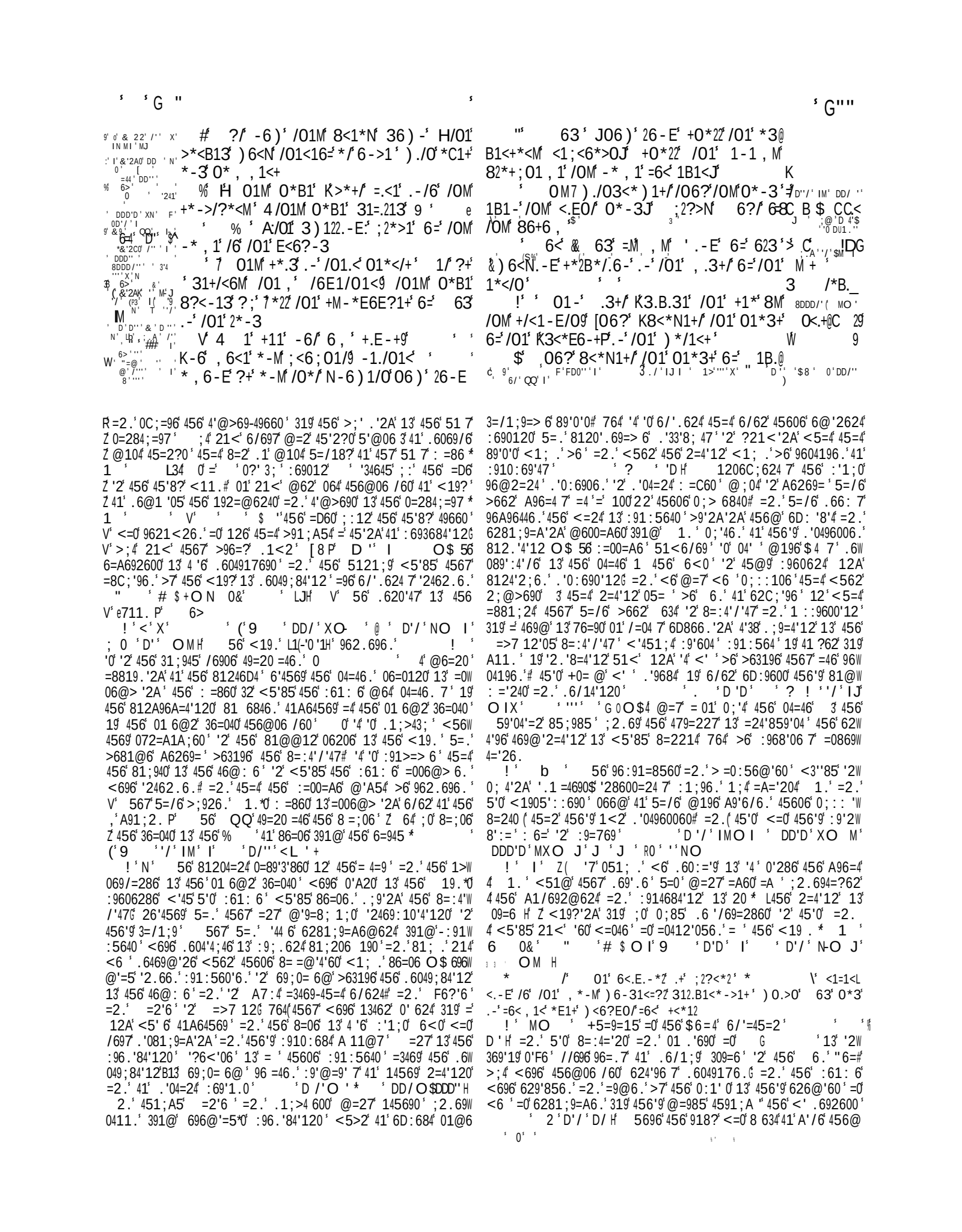

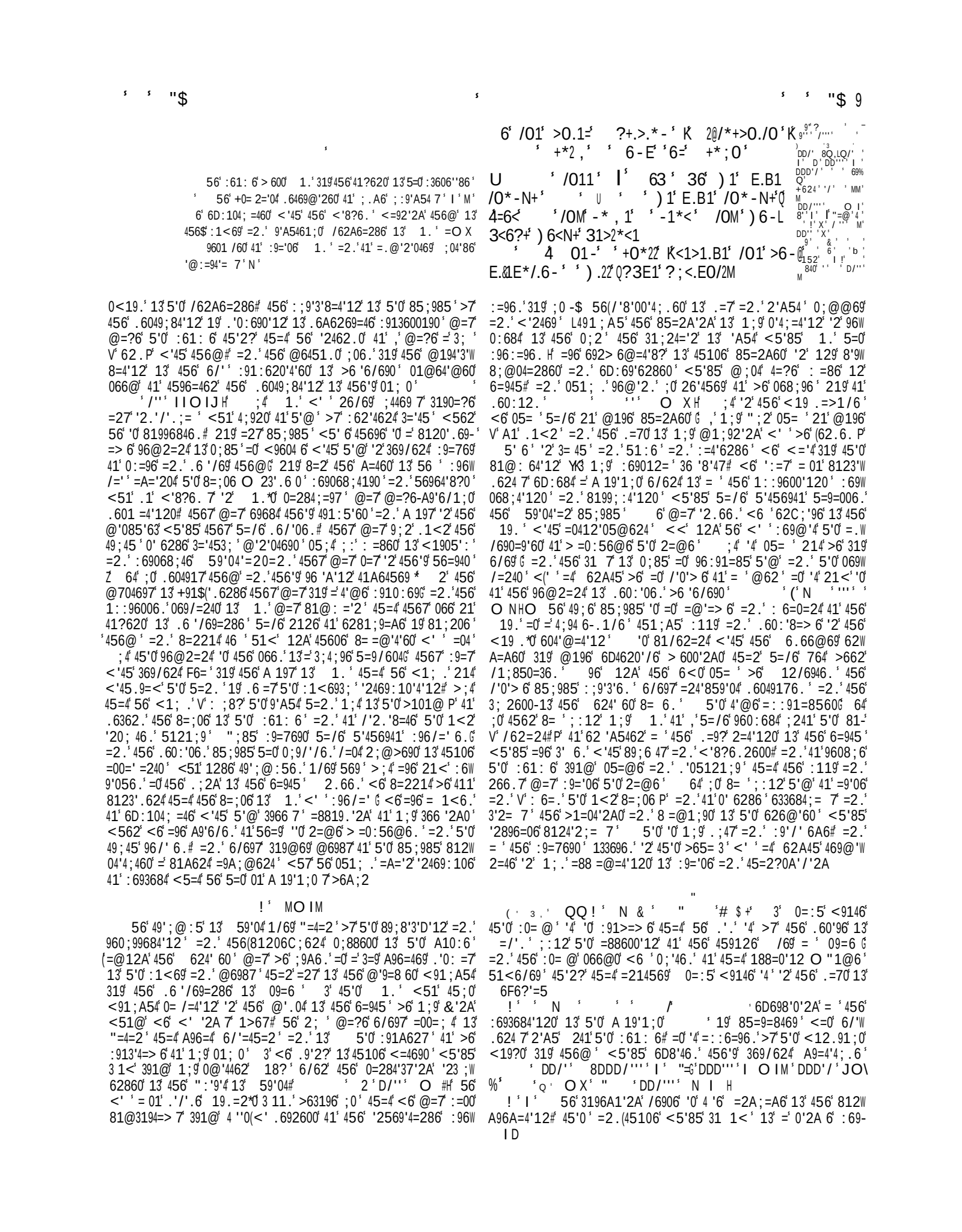

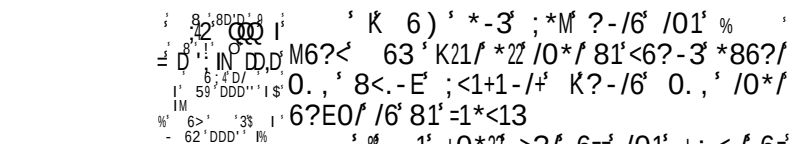

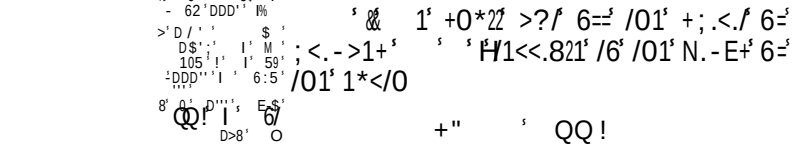

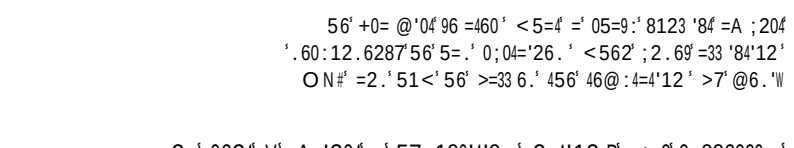

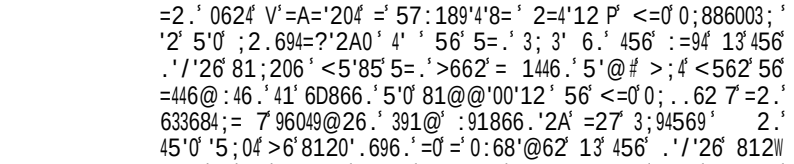

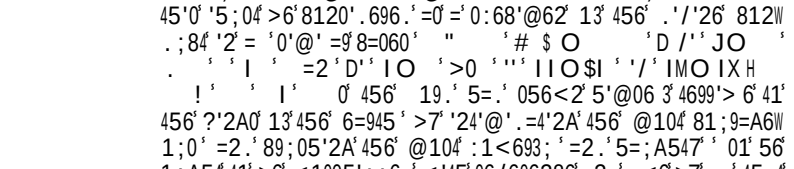

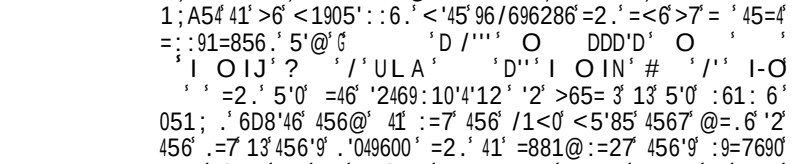

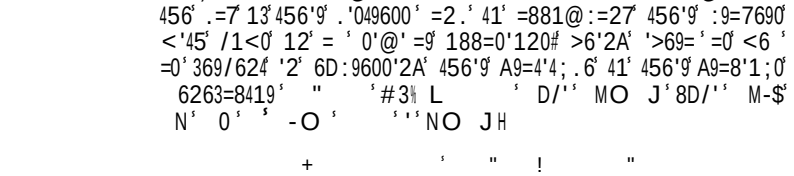

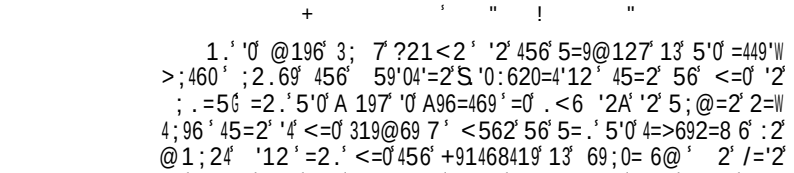

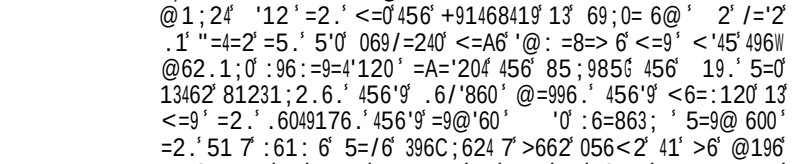

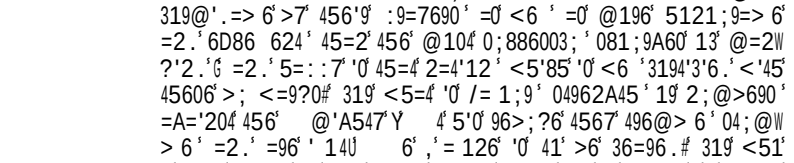

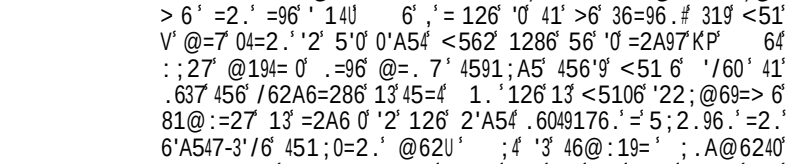

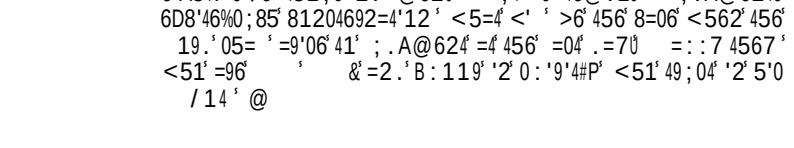

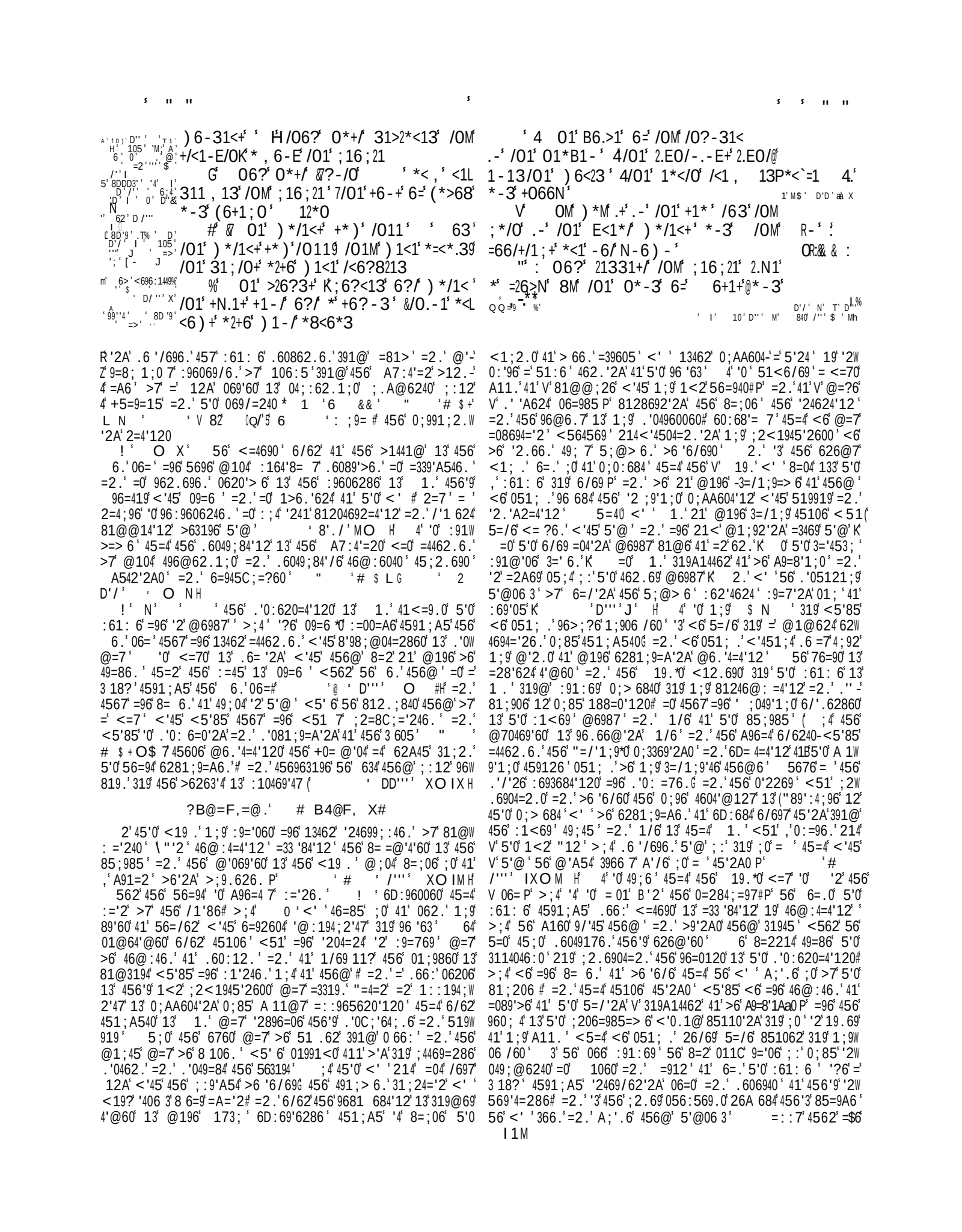

; ' I $ 8D0.8/'' - ' D'D"'$ N 0'D'' 69' DDD''' I T' 8/''' O ' 2 m' 9' $$ 0 7' 8/' ' I ' O'MX' 8DDD/' N' D '''' N I ' 624 '/' M' % II' &65''D' 3' 6>' ' I =' 89' IN' D'/''' OI 6/'D/' / 3□

>' 8/' M ' D'/''' \I OI

8' 8/' X ' D'/ ' $ 6/'D/'' M .' 8/' M ' MJ' D' Q' IO J' 16' '' O ' ' I' @' /'' ' I' 6/''D'IO '

4¦ 9' & ' ' 8/' XI ' MM' D' 'D' X-$

m' 9' A96=' G A " 6>' ! '! R' 9'$ 3'

3DM ' ' 1>'QQ IM' h D '' I ' =9=' '/' 6;5' '' E' &'2A0' DD ' I' $' II' 1>''' I'

4' 6>' <6'A56.' '

1>' DD7''' II' F' ! ' 2 ' /''' N' /''' X''D' ' 1@' /''' MI' I' $64''' 'J ' 9' ' J ' I ' D''D' MO " 8/' M ' 8DDD/'' ' D D''' I' IN' " D''' ' 6>'D'

$ ' 01M' I+K1 , 1 , 81<13' -6/' 0.+' 0*-3' ' K/01' 3*M') 01-' 01' 312.B1<13' /01 , ' =<6 , ' K/01' 1-1 , M

$!' 6) ' 301' 0*3') <6?EO/' 0.+' +.E-+' .-' EM ; /' *-3' 0.+' K) 6-31<+' .-' /01' =.123' 6=' U6*<.9

$$' -3' 0*3' 4/?<-13' /01.<' <.B1<+' .-/6' 82663' 9 *-3' /01.<' =2663+' /0*/' /01M' >6?23' -6/' 3<.-N

$G' 1' K' +1-/' 3.B1<+' +6</+' 6=' =2.1+' * , 6-E' /01 , ') 0.>0' 31B6?<13' /01 , ' *-3' I+<6E+') 0.>0' 31+/<6M13' /01 ,

$#' 1' I' E*B1' *2+6' /01.<' .-><1*+1' ?-/6' /01' >*/1<; .22*<' *-3' /01.<' 2*86?<' <./*->1' 8M' 2.-1' I' *-3' , *31' /01' /<.81+' 6=' +<*12' /6' 3) 122' .-' /01.<' /1-/+' 4 I' ' 6;4' /'' O' G#' K' 1/' /01M' /1 , ; /13' *-3' ; .&6B6N13 /01' , 6+/' 0.EO' 63' *-3' N1 ; /' -6/' , +' +'=-E&B. J' /1+/. , 6-.1+' ' &

$%' 1' K31+/<6M13' /01.<' B.-1+' :) ./0' 0*.2' *-3' /01.<' +M>* , 6<1@/<11+') ./0' K=<6+/

$ ' 1' 4E*B1' ?;' /01.<' >*//21' *2+6' /6' /01' 0*.2' *-3' /01.<' =26>N+' /6' K06/' /0?-L 31<862/+

$V' 1' >*+/' ?; 6-' /01 , ' /01' =.1<>1L -1++' 6=' 0.+' *-E1<') <*/0' *-3' .-3.E-*L /.6-' *-3' /<6?821' I+8M' +1-3.-E' 1B.2' *-E12+' '

G"' 1' , *31' *') *M' /6' 0.+' *-E1<9 01' +; *<13' -6/' /01.<' +6?2' =<6 , ' 31*/0 8?/' E*B1' /01.<' 72.=1' 6B1<' /6' /01' ; 1+L /.21->1'9

G ' -3' K+ , 6/1' *22' /01' =.<+/@86<-' .- EM ; /9 /01' >0.1=' 6=' ' +/<1-E/0' .-' K/01' /*81<-*>21+' 6=' * , ' G ' ?/' 4 , *31' 0.+' 6) -' ; 16 ; 21' /6' E6' =6</0' 2.N1' +011 ; ' *-3' E?.313' /01 , ' .-' I+ /01') .231<-1++' 42.N1' *' =26>N

#!' -3' 01' 213' /01 , ' 6-' +*=12M /0*/' /01M' =1*<13' -6/9 8?/' /01' +1*' ¢ 6B1<) 012 , 13' /01.<' 12=R1@, /1+' 86<31<' 6=' 0.+' +*->/?*<M' ' ' / 0 . + . 6 : ' , 6?-/*.-' 0 ' Z0.+' <.EO/' 0*-3' 0*3.' $ G F ; ?<>0*+13

#G' 1' :' >*+/' 6?/' /01' 01*/01-' *2+6' 81L =6<1' /01 , ' *-3' I3.B.313' /01 , ' *-' .-01@' <./*->1' 8M' 2.-1' I' *-3' , *31' /01' /<.81+' 6=' +<*12' /6' 3) 122' .-' /01.<' /1-/+' 4 I' ' 6;4' /'' O'

G#' K' 1/' /01M' /1 , ; /13' *-3' ; .&6B6N13 /01' , 6+/' 0.EO' 63' *-3' N1 ; /' -6/' , +' +'=-E&B. J' /1+/. , 6-.1+' ' &

G%' ?/' M/?<-13' 8*>N' *-3' 31*2/' ?-@M .:0?3E... @' =*./0=?22M' 2.N1' /01.<' =*/01<+' ' /01M') 1<1' K +<' %' /?<-13' *+.31' 2.N1' *' 31>1./=?2' 86) '

G ' 6</01M' ;<6B6N13' 0. , '/6' *-E1<') ./0' :/01.<' 0.EO' ;2*>1+' *-3' && , 6B13 0. , ' /6' Q1*26?+M') ./0' /01.<' E<*B1-' . , *E1+

GV' 01-' ' 63' 01*<3' ' 01') *+' ') <6/0 :' *-3' E<1*/2M' *806<<13' +<*12' 26 Q.-B 9 :#"' 6' /0*/' 01' =6<+66N' /01' /*81<@*

62' D/''' I ' I ' 6' 8/'' ' 6/' DD' IM' DD/'' ' =@' '' ' 685' D'' X 3' 105' D/''' ' ' "=@' ''M' '/' O ' 69' /''' $ ' DD/'' ON

D ' ' 69' DD''' ' IO ' F' DDD'/' ' [.8 .;26D/ -$ 152' Q' 1 ' D' D'/' N' I :' $% D D'/' I ' Q I' ' 0 ' '

0' D /' I' 8/9' ' ' 8DDD/' O' I' 8DDD/'' XO' II' 105 /' ODD' 4' :@' DDD''' ' 105' D''' ' 'D'D' J 6;4' /'' O' I' ' 6;4' DDD''' O$ DDD''' JO I

62' 105' D/''' ' ' 685' D'' X

14569' '204=2860' 4567' 064' 51; 2.0' 41' 5'0' :1<69' =0' '3' 01@6' 45'2A0' <696' >6712.' '4' ' -$M ' ' D' ' I OMI H

! I O J' ' 2 ' /'' O'D O ? ! ' ' L JH' 5'0' <19.' 056<0' 45=4' >60'.60' 456' 1=4501@62600' 13' 3 '60' =2.' 456'9' @=AA140#' =' /=9'647' 13' /621@1; 0' '206840' 96:4' 60' 19' =2'@= 0' <696' 0624' =@12A' 456' A7:4'=20' 41' >'46' =2.' 04'2A' =2.' 5=9=00' 456@' # =2.' 45=4' '2' @=27' '204=2860' 456'9' >'46' 19' 04'2A' <=0' @194= ' 2.66.' 456' <19.' 962.696.' ' .' /690' 01940 13' 3 '60 P' '0' 01' A6269= ' 45=4' 6/62' .6/1; 9'2A' <' .' >6=040' @=7' >6' @6=24' >7' '4 ' =0' <6 ' =0' '206840' =2.' 96:4' 60' ' 2 ' /''' I H

! ' O N' " ' # $ D ' 2 ' 2 ' D H' +695=:0' 6/' ' =2A6 0' 4699'3'6.' 456' A7:4'=20' . ; 9'2A' 456' : =A; 6' 13' .=9?26000' 4567' <696' 51<6/69' :69@'446.' 41' .686'/6' =2.' 2=9.62' 456@' 41' 456'9' .6049; 84'12' 567' <696' 4' 5199'> 7' 4' =0412'056.' =2.' 491; > 6.' <'45' 049=2A6' =: : =9'4'120' 19' Z' 26'4569' @'A54' 456' 819269' 45=4' 56 .' 456@' ?66:' 456@' 391@' Z' 36=96 >; 4' 21'060' =0' 13' <=4690' 3= '2A'.1<2' 01; 2.6.' =>1; 4' 4' 456@# =2.' 0=.' /'0'120' =: : 6=96.' ; 241' 456@' <'45' 56=/7' Z' 81; 2462=2860' (1' :1<69' 13' 456' 3'96' @'A54' A'/6' 456@' Z' 'A54# 26'4569' 81; .' 456' >9'A54' 3 =@60' 13' 456' 04=90' 62.; 96' 3' 41' S62 'A5462' 45=4' 512'> 6' 2'A54' ' ' 51; A5' 21' 4699'> 6' Z' 45'2A' L3'.' 36=9' 456@# 764' >6'2A' 08=96.' <'45' >6=040' 45=4' 4' :=006.' >7' =2.' 5'00'2A' 13' 069: 6240' 4567' .'6.' 319' 36=9 * V ' ' $'* ' D/''' MO J' N ' " ; 85' <696' 456' 49=W .'4'120' 13' 456' 6<0' 12' 45'0' 0; > 684' <562' 45'0' =: 1897: 5=' >11?' <=0' <9'4462

! ' J ' J ' 56' :9686.'2A' @'9=8 60' =2.' ; .A@6240' .; 9'2A' <5'85' 456' 12A' 0; 3369'2A' 13' 1.' 5=.' A'/62' 456' A7:4'=20' 0:=86' 319' 96:624=286' 5=.' 12 7' :91/6.' =2' 188=W 0'12' 41' 456@' 13' 3' '2A' ; :' 456' @6=0; 96' 13' 456'9' 0'20# =2.' 45'0' @=.6' =' <=7' L19' ' ' ' @=9A H' 319' 456' 6D6W 8; 4'12' 13' 5'0' 9'A5461; 0' /62A6=286' '2' =' 04' ' @196' =<3; ' @=2269' >7' 456' 0; . .62' .6049; 84'12' 13' = ' 456' 3'904->192' '2' 456' =28' =0' >7' =' :604' 6286' " ' # $ D ' 2 ' D'' ' IN' M ' I' * ' DD' / ' J H

! ' JI O JJ' ' DD/''' N' I ' DDD' ' . ' 'D' I IJ' 2' D'/' I OM ' ' D' ' IN O 6! 0 ' ' LJ H' 9' 0 ' ' =2.' & ' ' $' 319' 456' '2569'4=286' 13' 5'0' 851062' :61: 6' 56' <51 6' =2.' 13' =2==2' 066@0' 41' 5=/6' >662' '24628 6. O$ 14<'4504=2.' '2A' 09=6 *0' @; 4': '6.' 96>6 W '120' =2.' 456' 4699'> 6' ; .A@6240' '23' 846.' 12' 456@' @6987' =4' =04' :96/=' 6. ' =2.' 456' 2=4'12' 62 176.' 456' :91@'06.' '2W 569'4=286' " ' # $ D ' 2 ' D/' M H

! ' J O ' 56' 5'04197' 13' 09=6 ' 391@' 456' .6=45' 13' 1060' 41' 45=4' 13' ' ' =0' 8124='26.' '2' 456' >11?0' 13' 105; =' =2.' ; .A60' =2.' 456' 3'904' 31; 9' 85=:4690' 13' 456' 3'904' 13' "=@; 6 ' 319@0' 456' >604' 81@@624' 12' 45606' /69060' ' 8/' ' O$ ' I' 9 ' D/''' %O IM' ' 'D' %O MJ% 6K*' /'' I O J' DD/' ' MO N' ' D/' ' DD' O$MX' DD''' H' Z 6' 8=@ Z' 5=9. 7' 96=.' 4<1' 85=:4690' '2' 456->11?' 13' ; .A60' 5; 4' <6' Z' @664' <'45' 456' <19.0' ' 2.' 456' 85' .962' 13' 09=6' .'.' Z' V' 6/' ' '2' 456' 0'A54' 13' 456' 19. P' 1 ' ' 5606' 8124'2; = 7' 96:6=46.' =:104=0'60' 13' 456' 09=6 '460' 41' '.1 =497'

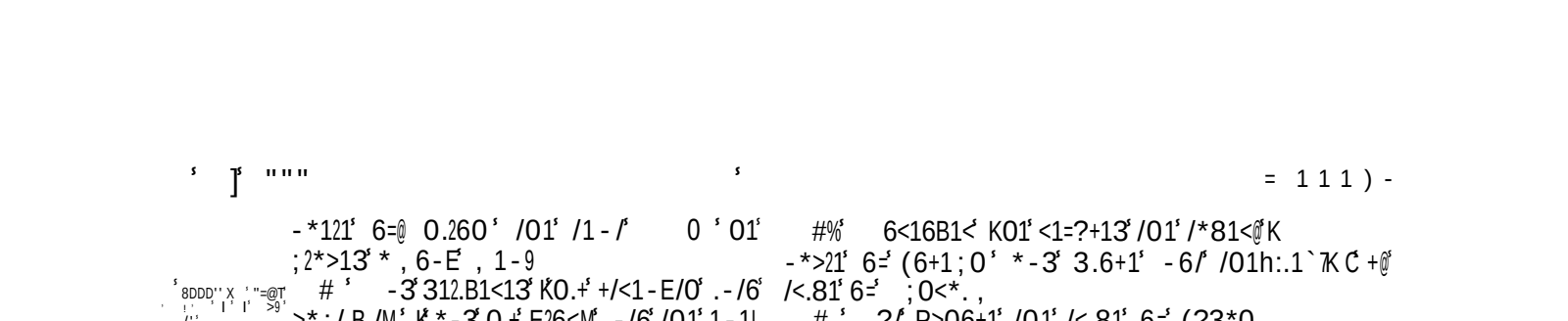

$ k / A& " 1*<: " 01;01<3 6= +<*12 /06?/0*/ 421*31+/ (6+1;0 2.N1 *=26>N *-3 >*?+1/0M =*>1/6 +0.-19 *-3 &) 1 +0*22 81 +*B13 8.,+ +0.-1 =6</0 3 1=6<1 ;0<*.,*-3 1-Q*,.- *-3 *-*++10 ::+/.<?;/0M +/<1-E/0 *-3 >6,1 '+*B1?+ !:?<-?+ *E*.- 63 *-3 7>*?+1/0M =*>1/6 +0.-19 *-3) 1 +0*22 81 +*B13 % 63 6=06+/+ (06) 26-E) .2/06?81*-E<M *E*.-+/01;<*M1< 6=/0M ;16;21J G 06? =1131+/01,) ./0 01 8<1*3 6=/1*<+9 *-3 E.B1+/01,/1*<+ /6 3<.-N .-E<1*/ ,1*+?<1 # X 06?,*N1+/?+*+/<.=1?-/6 6?< -1.E086?<+*-3 P6?< 1-1,.1+2*?EO 8D'D MJ $;@ *,6-E/01,+12B1+ DDD/J 0 /"4 I M ON =@ =44 D/ IIOIX ;?6 D/ OX 4 6> & DD/ +624 DD D I @ D M 8 N 1> / 0 DDD I F / 2 69 D/ 1 D /M DD D ;.A D/ IJ 0 DDD/ X IOI DDD/ IM 69 D / I F DDD/ 6/ D

%& ?<-?+*E*.- 63 6=06+/+ *-3 >*?+1/0M =*>1/6 +0.-19 *-3 &) 1 +0*22 81 +*B13 06? 0*+/8<6?EO/:K *B.-1 6?/ 6= EM;/4/06? 0*+/ >*+/ 6?/ /01 01*/01-*-3 ;2*-/13 ./ 06? 7;<1;*<13+/ 81=6<1 ./ *-3 3.3+/ >*?+1 ./ P/6 /*N1 311;<66/ K*-3 ./ =.2213 /01 2*-3 01 0.22+) 1<1 >6B1<13) ./0 /01 +0*36) 6=./ *-3 /01 86?EO+ /01<16= & =01 KE6632M >13*<+ 01+1-/ 6?/ 01< 86?EO+ ?-/6 /01 +1** -3 01< 8<*->01+ @?-/6 /01 <.B1< OM 0*+/ /06? K 8<6N1-F DDD'D 0' J' D/ H 36) -01< 013E1+ +6 /0*/ *22 /01M) 0.>0 ;*++ 8M /01) *M 36 ;2?>N 01< J !K 01 86*< 6?/ 6=/01) 663 36/0) *+/1 ./ *-3 /01) .23 81*+/ 6=/01 =.123 36/0 31B6?< ./

'2 456 :9606286 13 62 =@'2 '2 <5106 14 :=94 13 69;0=W 6@ =2. 13 456 46@: 6 <=0 0'4;=46.# =2. =01 >63196 :59='@ =2. =2=0065 41 6281;9=A6 456@ =2. 41 056< 45=4 1. =::91/6. 6F6?'=5*0 F6= 319 96319@=4'12 ! 56 +0= @'04 066@0 41 5=/6 133696. 45'0 :9=769 214 319 ;.=5 12 7 >;4 319 456 <51 6 2=4'12 13 09=6 '2W 8;.'2A 456 462 49'>60 <5'85 <696 0;> ;A=46. 8=99'6. 8=:W 4'/6 =2. 08=44696. >7 456 0079'=20 ,456 "56:- ,569. 13 09=6 P 456 +91468419 ;69 =2. ;'.6 13 45=4 3=/1;96. 2=4'12 5=. 6. 106:5 =0 <6 =0 ;.=5 '?6= 3 18?1;4 13 A7:4 4591;A5 456 .60694 =2. '241 =2==26 DD''' OM DD/''N @ D NO D' ' O #H =2. 45696 56 .<6 4 >64<662 456 8569;>'@ =4 "5'W 15 '2 456 49'>6 13 :59='@ >63196 456 =9?<=0 04=4'126. =4 69;0=6@ " # $+ 56 +0=@'04 456963196 96W @6@>69'2A 45606 =28'624 .'0: =70 13 456 A 197(13 1.'2 456 @'.04 13 5'0 :61: 6''@: 1960 5'@ =A='2 41 05'26 31945 '2 456 0: 62.1;9 C3 5'0 :1<69 49;45 =2. 1/6# 41 .'0@=7 456'9 626@'60 =2. 41 9608;6 =2. 85669 5'0 <1905': :690 5'0 ./'26 '2469:10'4'12 '0 96:9606246. 367 456 >96=?'2A 31945 13 456 0;2 =3469 =.'0@= 46@:604 =2. 45=4 :6=0'2A 85=2A6 <5'85 620;60 ('* 'DD''' M " /' (* + 5606 45966 49'>60 '2 456 <' .69W 2600 @='#856. '@@6.'=46 7 =3469 456 =9?=2. 456 8569;>'@ >7 ./'26 =::1'24@624 <5'85 066@0 41 >6 5696 = ;.6. 41 456 41: >7 8 '2A'2A 41 456@ ;4 2145'2AK'0 5696 0=' 13 '40 39;'43; 2600# 319 '4 >91;A54 31945 <' .A9=:60 @ O@ ' I H 5'0 '2.66. <=0 456 96=012 <57 45(6 56=4562 <696 = 1<6. 41 .601 =46 456 =2. =0 456 <' .>1=9 <1; .<=046 =/'267=9.# <57 456 1@=20 <696 =3469<=9.0 :69@'446. 41 .604917 69;0= 6@# =2. <57 456 19. 411? 391@ 456 6<0 456'9 :68;'=9 :9'/' 6A60 =2. 8>236996. 456@ S12 456 624 6 85;98560 L'!1460 DDD'D MXOJ " DD' MMO HO 56 /'26 '0=81204=24 6@W > 6@ 13 456 85;985" 13 59'04 ;2 69 6/697 .'0:620=4'12 3''0 =366> 6 4966 <5'85 266.0 0;:194 =2. '0 13 21 /= ;6 6D86:4 319 '40 6D8A 624 39;'4 =2. 6 : D/ H \M + J

=2. 456'9 8124'2;= :9=7690 319 456 ''2469:10'4'12 13 1. '2 >65= 3 13 ''0 :61: 6 4 56 3='453; 36=9 1.*0 =2A69 Z <562 4567 :6986'/6 45=4 456'9 :9=7690 =96 214 31945<'45(Z 56=9. * ('9 D/''' MO MO D'D O P O NH ! J 56 =33 '84'120 13 09=6 <696 01 56=/7 =2. 13 0;85 12A 8124'2;=286 45=4 456'9>96=. 066@6. 41 >6 .':W :6. '2 456'9 46=90 =2. 456'9 8;:' 3' 6. 41 456 >9'@ <'45 456@# <5' 6 456'9 26'A5>1;90 812462.6. =>1;4 ./'. '2A 456'9 0:1' =2. .69'.6. 456'9 @'069'60 " # $D I @ D/''' IMOI H 56 19'A'2= <19. 319 V A96=4 @6=0;96 P '0'0;:: 106. 41 @6=2 =9A6 8;:(@;85% =9A69 45=2 45106 <5'85 <696 81@@12 7;06. 41 .9'27 391@(8''' MO H ! X-$ M 56 2=4'12 13 09=6 >91;A54 1;4 13 A7:4 : =246. '2 =2==2 L456 =28'624 '25=>'4=240 5=/'2A >662 6D4'9:=46. 41 @=?6 911@ 319 '4 H =2. 3=/1;96. <'45 @=27 A96=4 =./=24=A60 46@:19= =2. 0:'9'4;= =>1/6 = 14569 2=4'120 '0 5696 96:9606246. ;2.69 456 6@> 6@ 13 =/'26 : =246. '2 = <6 -8;4'/=46. /'267=9. # $'9 H 56 :61: 6 01 @;4': '6. =2. :910:696. 60:68'= 7 '2 456 .=70 13 =/'. =2. "1 1@12 45=4 45'0 /'26 5=/'2A 4=?62 .66:'9114 1/690:96=. 456 <51 6 81;2497 391@ 456 6. 4699=26=2 06= 41 456 9'/69 ;:59=460# =2. '40 ;D;9'=24 >9=28560 A96<'04912A '?6 86.=90 19 81/696. 456 86.=90 41 456 41: >7 8 '2A'2A 41 456@ ;4 2145'2AK'0 5696 0=' 13 '40 39;'43; 2600# 319 '4 >91;A54 31945 <' .A9=:60 @ O@ ' I H 5'0 '2.66. <=0 456 96=012 <57 45(6 56=4562 <696 = 1<6. 41 .601 =46 456 =2. =0 456 <' .>1=9 <1; .<=046 =/'267=9.# <57 456 1@=20 <696 =3469<=9.0 :69@'446. 41 .604917 69;0= 6@# =2. <57 456 19. 411? 391@ 456 6<0 456'9 :68;'=9 :9'/' 6A60 =2. 8>236996. 456@ S12 456 624 6 85;98560 L'!1460 DDD'D MXOJ " DD' MMO HO 56 /'26 '0=81204=24 6@W > 6@ 13 456 85;985" 13 59'04 ;2 69 6/697 .'0:620=4'12 3''0 =366> 6 4966 <5'85 266.0 0;:194 =2. '0 13 21 /= ;6 6D86:4 319 '40 6D8A 624 39;'4 =2. 6 : D/ H \M + J

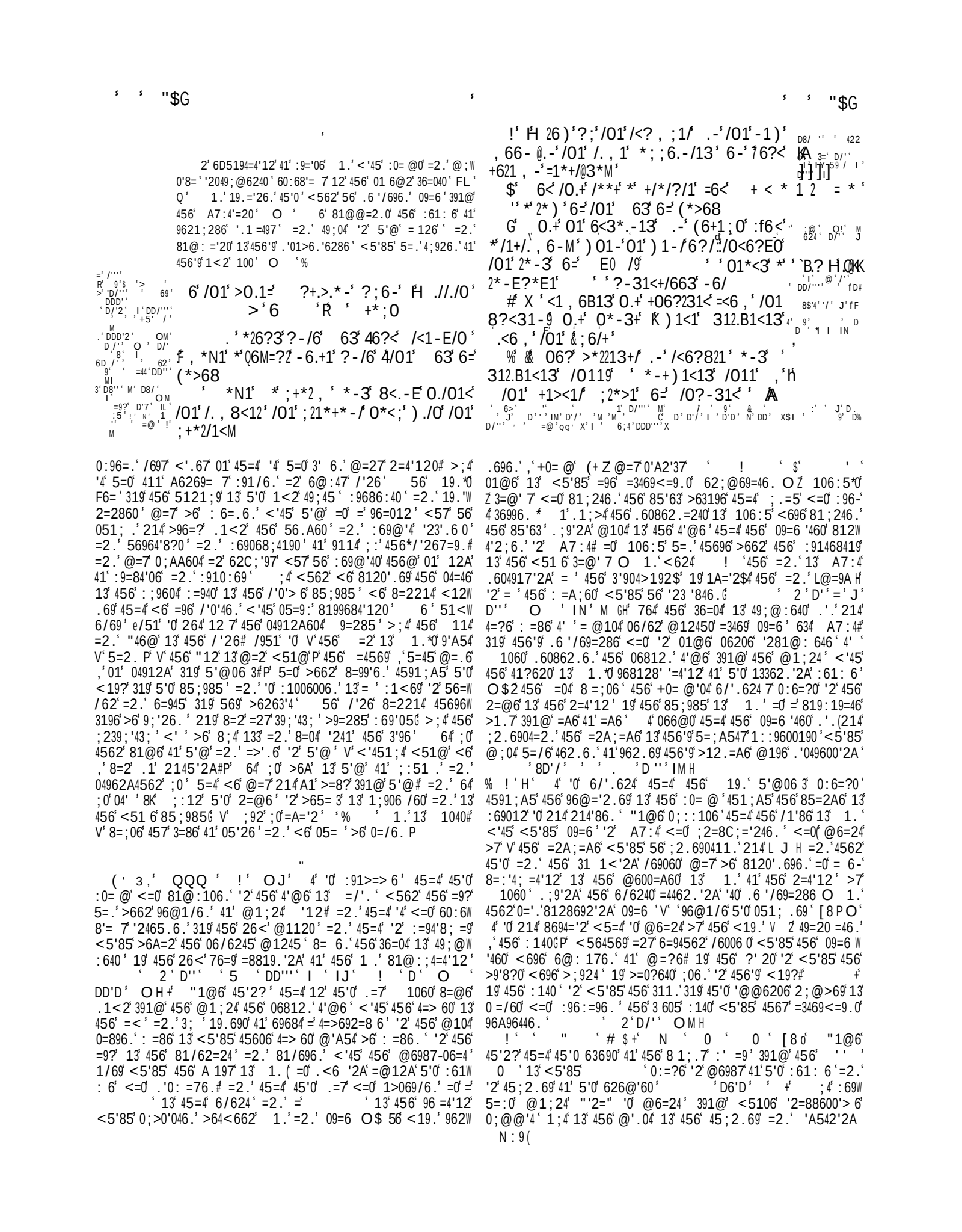

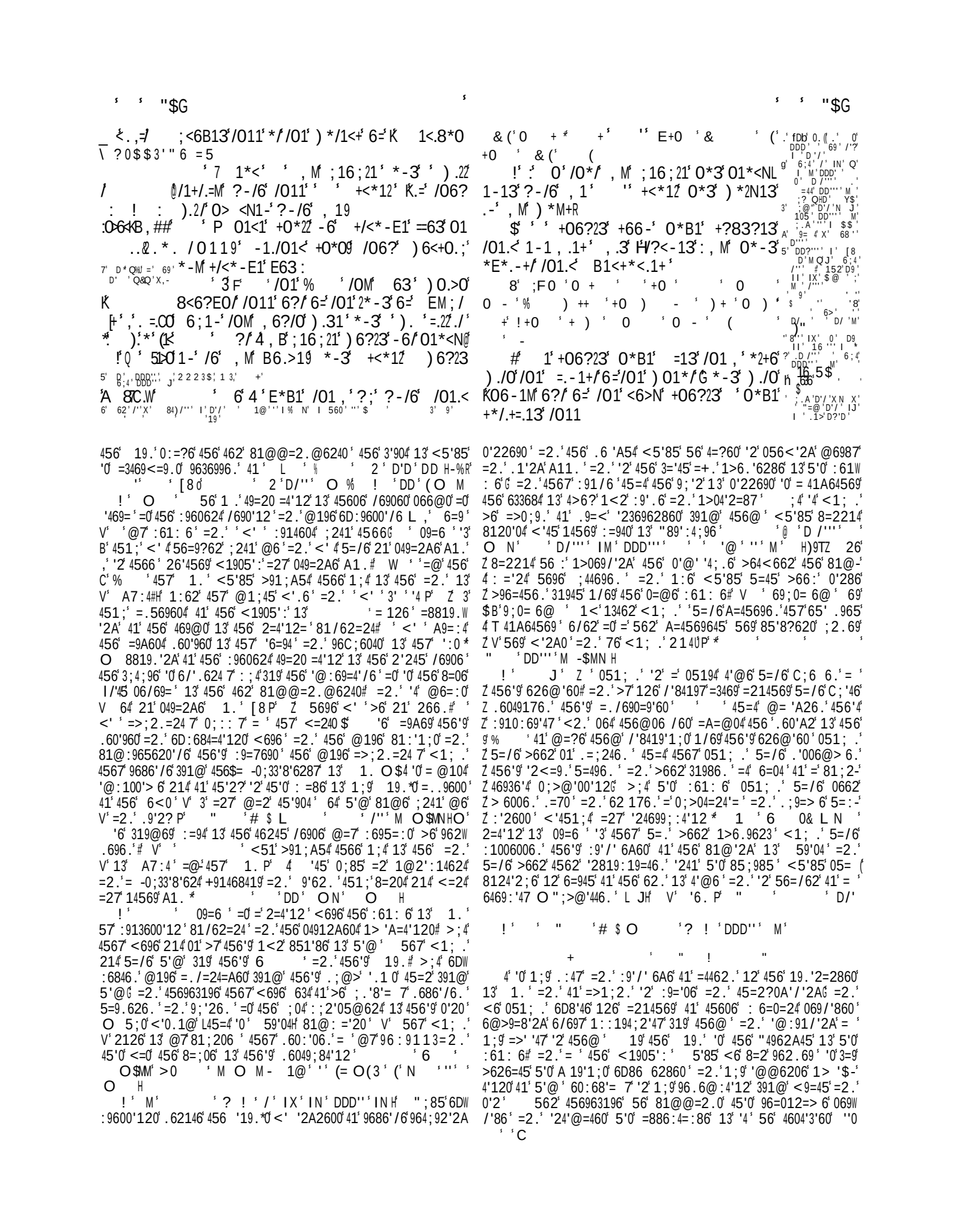

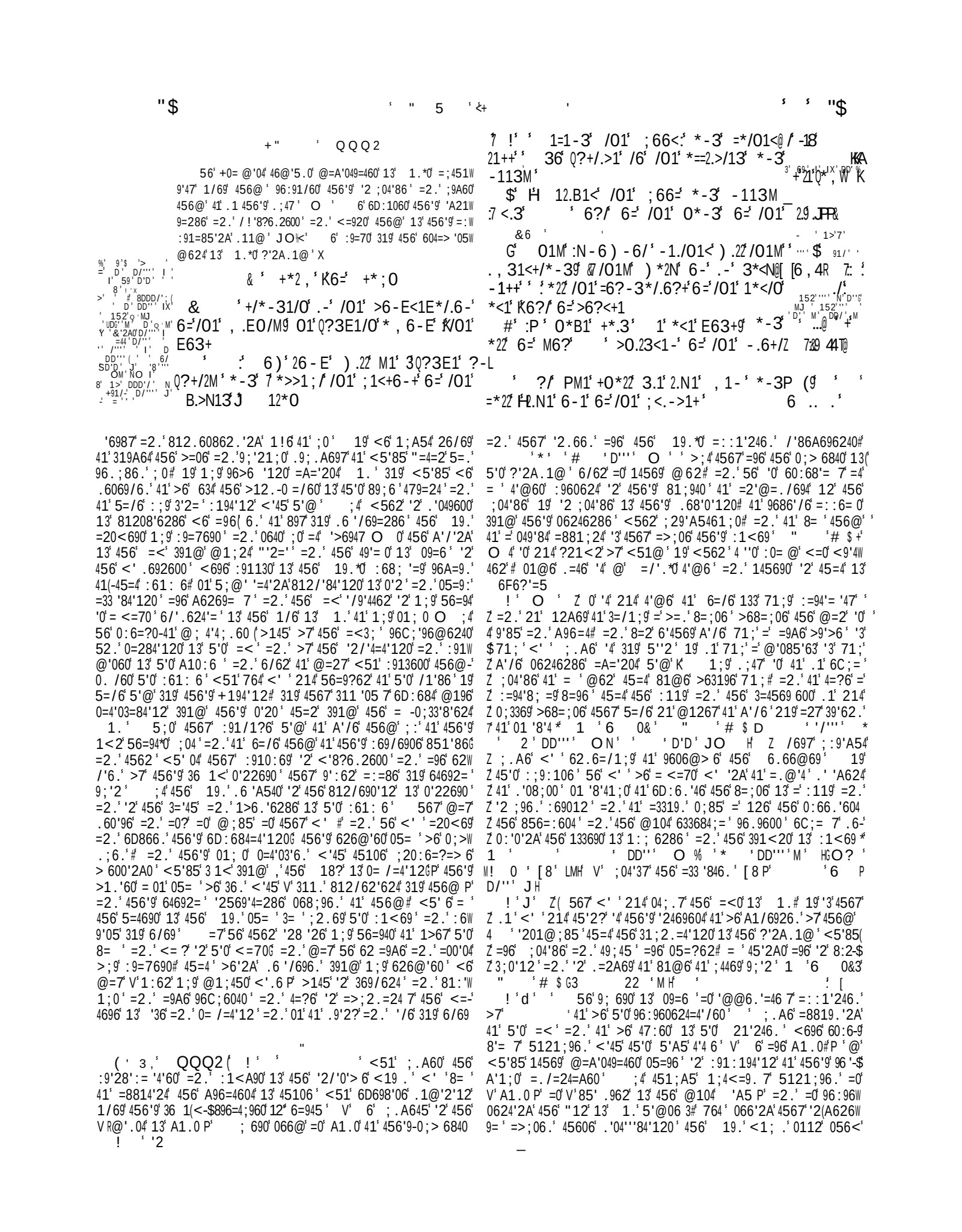

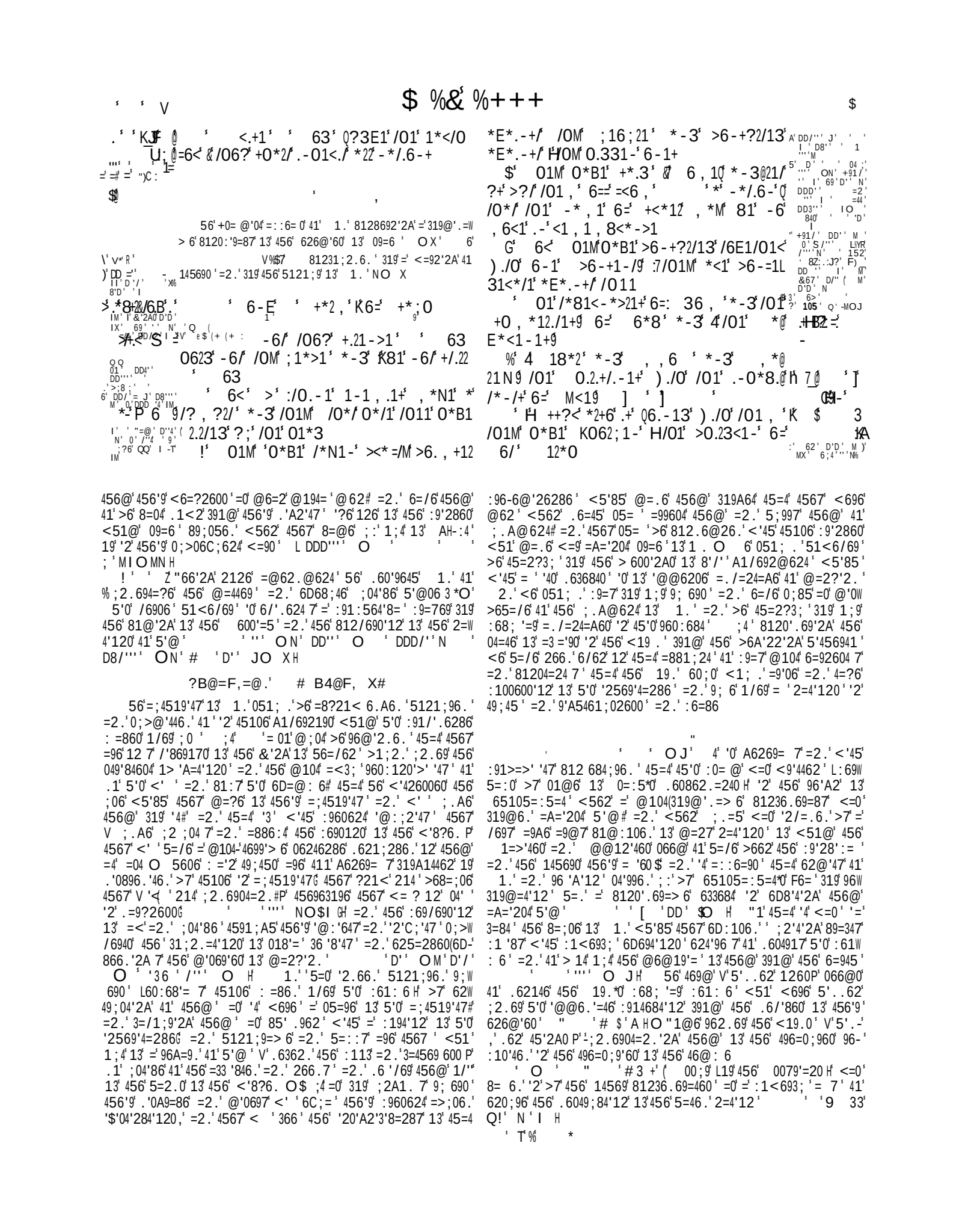

+" ' QQQ !

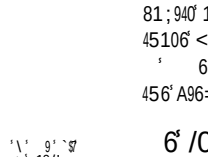

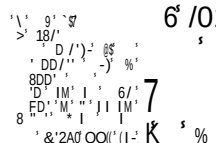

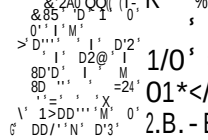

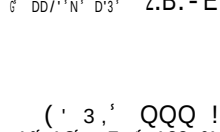

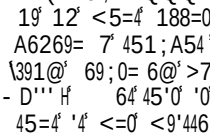

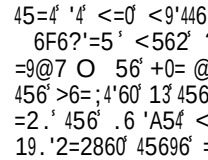

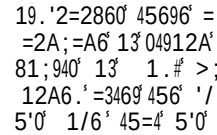

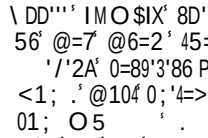

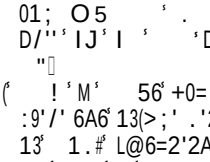

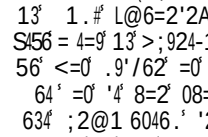

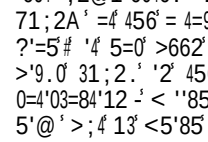

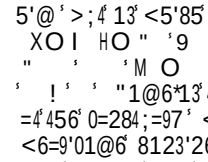

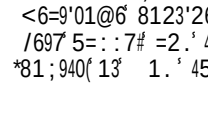

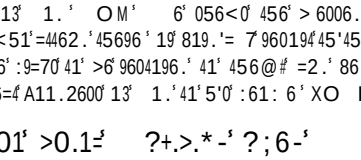

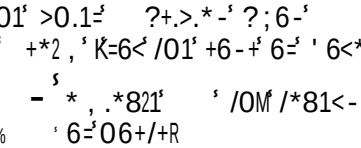

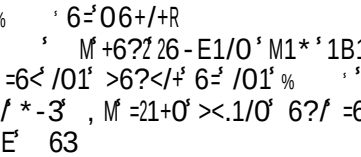

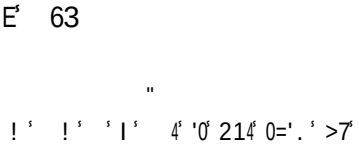

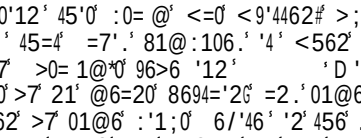

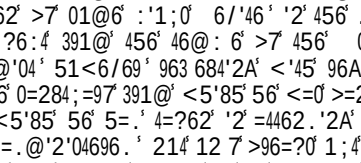

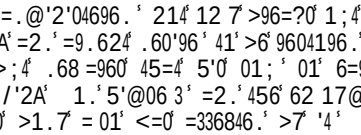

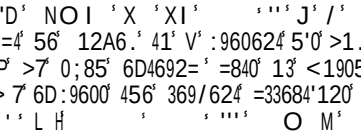

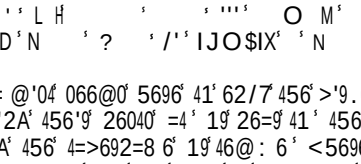

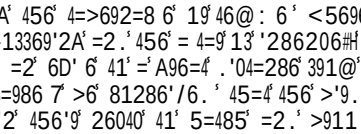

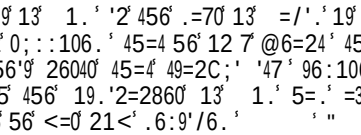

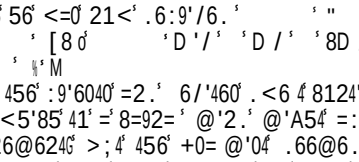

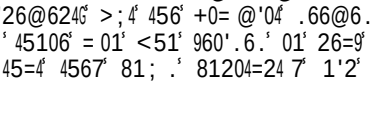

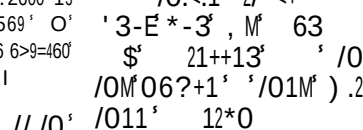

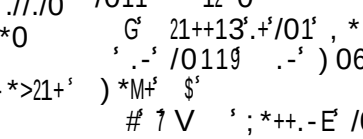

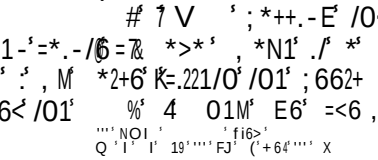

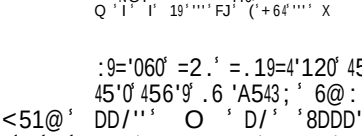

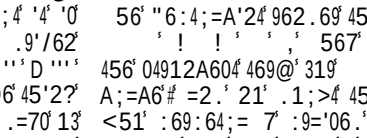

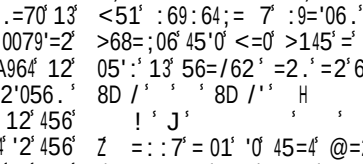

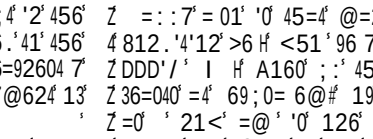

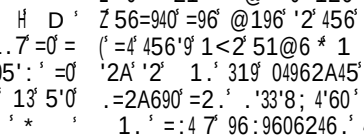

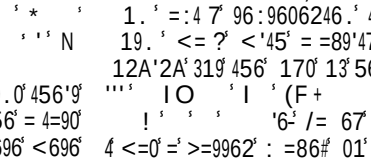

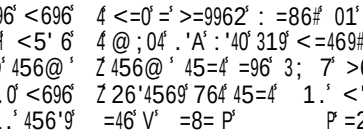

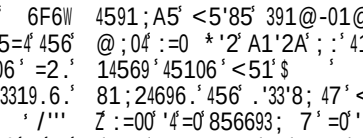

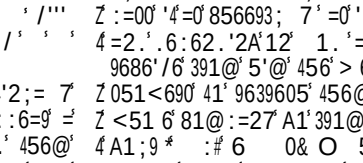

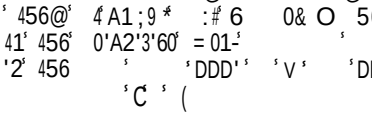

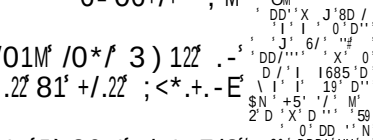

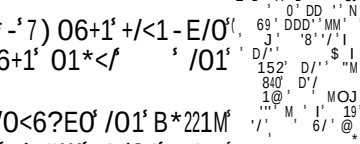

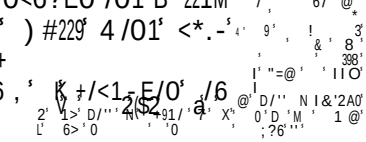

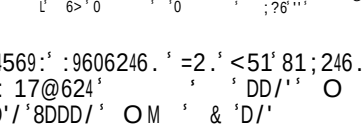

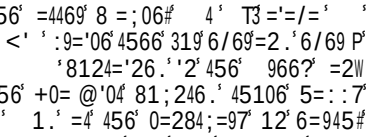

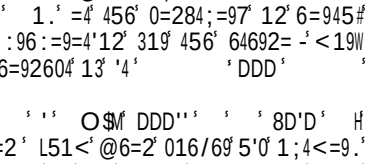

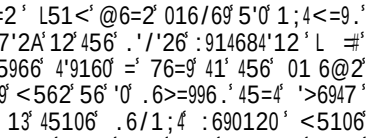

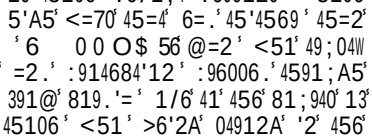

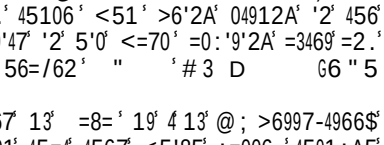

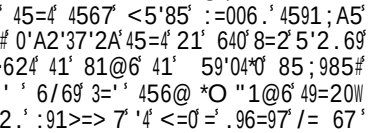

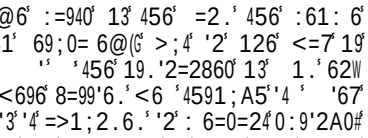

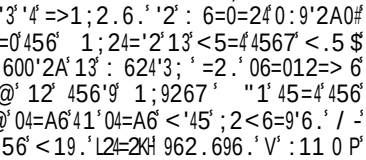

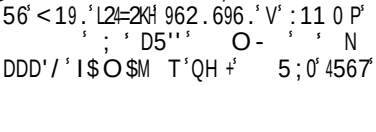

"

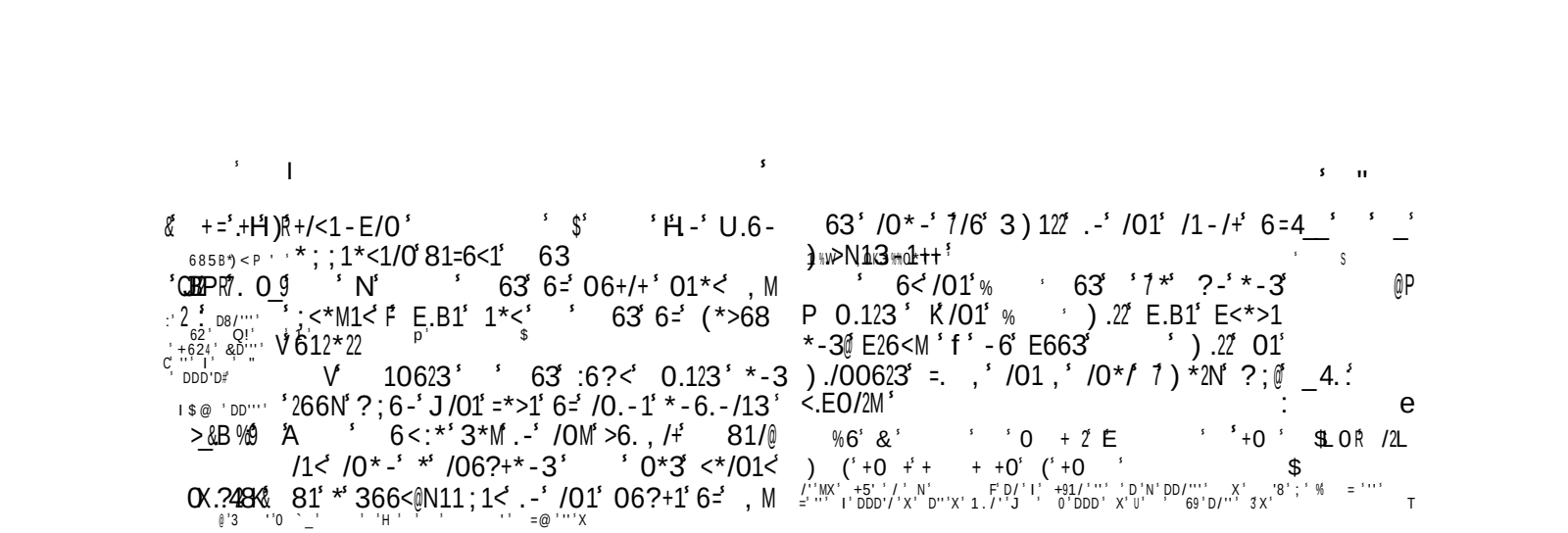

+"

QQQ!

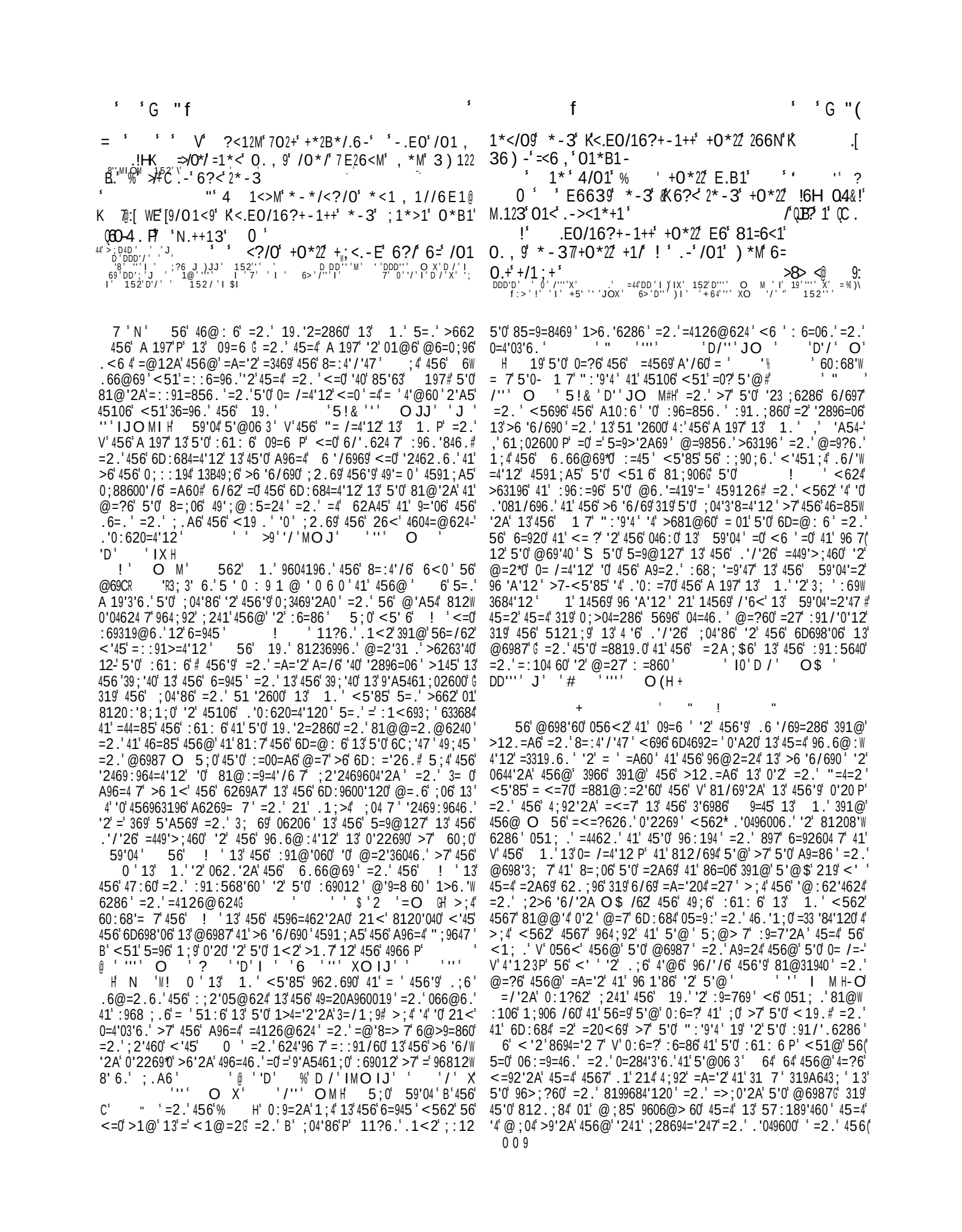

\' 9' +' a ' K
>6'2A6' =' +)= 2"
' ! $ '$!' =/ ' : 6=.0' 5'0' '2.'A62:6' =2.'456' 369/1;9' 13' 5'0'
DDD/'' ' =26' .6414 12' '2' '@: 19'2A'56 :' 391@'456' 1.'13'A9=86'=2.'
>'%D('DDD'9' '':8'87' O ' 6' :9='060' 1.' =0' = 126' <19457' 13'
;2'/690=' =.19=4'12# =2.' :91:560'60' 45=4' = ' 2=4'120'
05= ' 45;0' =.196' 5'@' XO 7 6' :9=70' 319' 46=85'2A'
' 'M' 2?6' '=' =2.' A9=86' 962.690' 45=2?0' 319' 319@69' @698'60' 8192W
(0' * * * 7 * : ='20' 13' 5'0' 5=;A547' 3160' =2.' 89=/60' 01@6' 0:68'='
8'') M DDD/,'' IX' 3',' 3' .'/'26' 3=/1;9' O '
'''N0 152D'$
<YB:R.+27& ' K ' <*M1<' 6=' *B.3
3'' 9' ' ' ='
D2'' '(N' 6-4' 7 I 1' & (' +0 (' 7 ' ' O
.R.&2.'4Jé, 19' =6<' ' ';66<'*-3'-113M'
7. ?:Q2/*.' ' :' <1+1<B1', M' +6?29' =6<' '
DP'D' 6,QGB*-/ 0*/:/<?+/1/0'.-'/011'
=.B.:' ' , 1<>.=?7 ?-/6', 1' ' 6<39
' >.M'?-/6'/011'7 3*.2M
D''X-% M'D/''''<3 :5'/'' X' ' 9' ' '' '22 'J

$' A 106.>1'/01' 6?7 6 ='/0M'+1<B*-/9' 5' ;' I' 0'>64'M'
DK,' X' D/'' M''
=6<' ?-/6'/011' : 6<3 9:36' '2.=/' ?;' QQ!' ' D'' [
, M'+6?2' 7 8D '5=
b? 5DD5 X DMLD7 '
#' 6<' /06?' 6<3' 'E663' *3' <'' ' D'D' '
:<1*3M'/6 =6<E.B19' *-3' 4 ;21-/16?+' .-9' X' 8D / 'X'
, 1<>M' 4?-/6' *22' /01 , ' /0*/' >*22' ?;6-' N' D 'DDD'9' '
65' 'D' ' 0'
' ' =2' D%J'
/011' : 8' ''' X'
@'8'' J 8DDQ' =
) ' 1,''' M X'
H .B1' 1*<' ' '?-/6', M';<*ML 1@' ! ' I'
1<9' *-3' *//1-3' /6' /01' B6.>1' 6=', M' +?;L f b5'' ' OX' ''
;2.>*/.6-+ 2' S ' X' 69'
K9DD''' M' F'
DDD/'' MM' J<'
% & -'/01' 3*M' 6=', M' /<6?821' ') .22' S 152' ''/%B '
>*22' ?;6-'/0119' =6<' /.06?') .2/' *-+) 1<' .40''' I (1@'
, 1 Q' I M
1' ! ' I' D/''' '
':14D' I
' ' ' DDD'/'
- ' ' J' /'
O X' DQ/'''
' I' D8'' J0
8D''' ' I' 0Y
QD/'' ' =@ (
''' JJOQ ' 12'
= ? X' I$' 69*
' ' K' 2' 6' 0' 1' 2' 3' 4' 5' 6' 7' 8' 9' A' B' C' D' E' F' G' H' I' J' L' M' N' O' P' Q' R' S' T' U' V' W' X' Y' Z'
' ' '

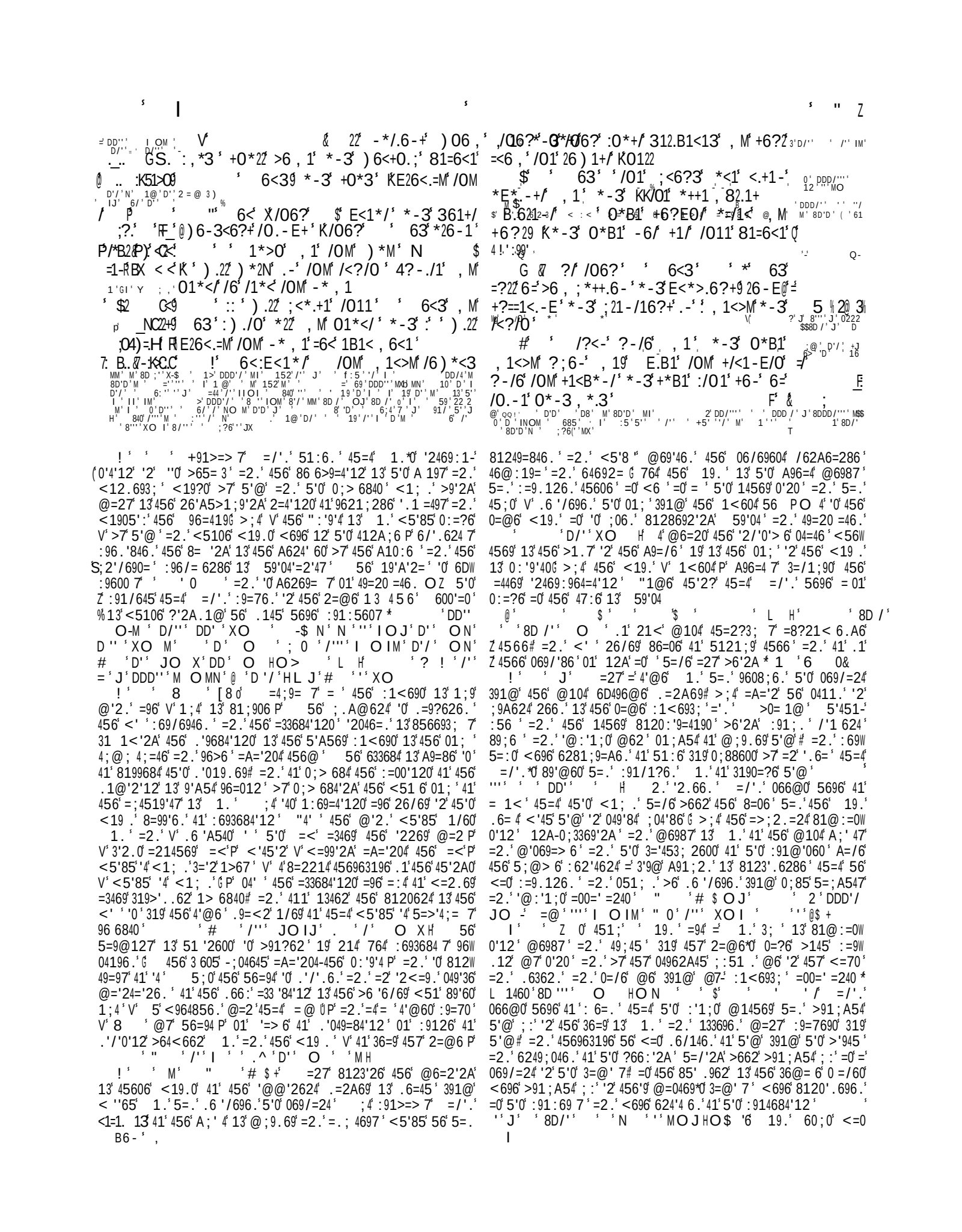

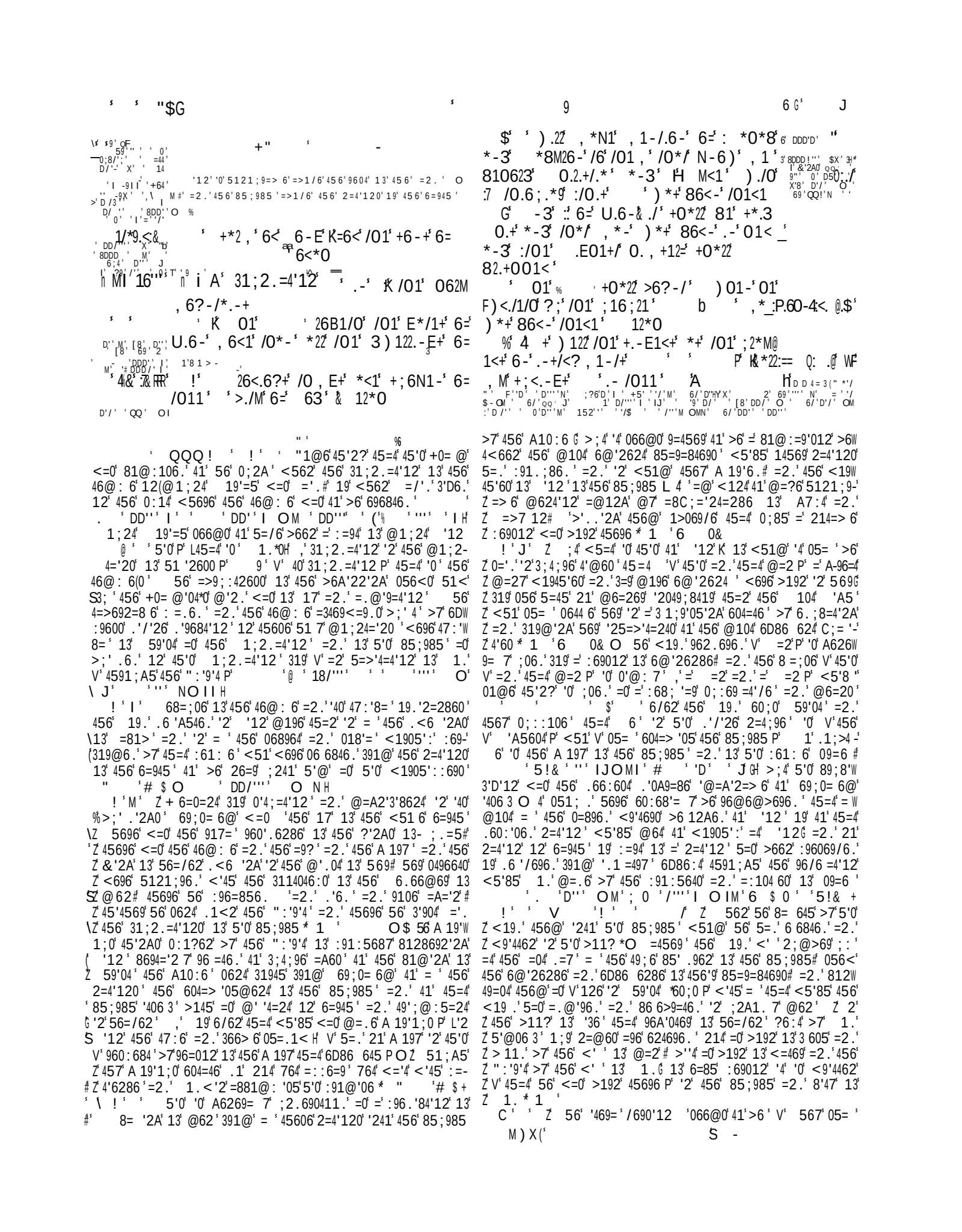

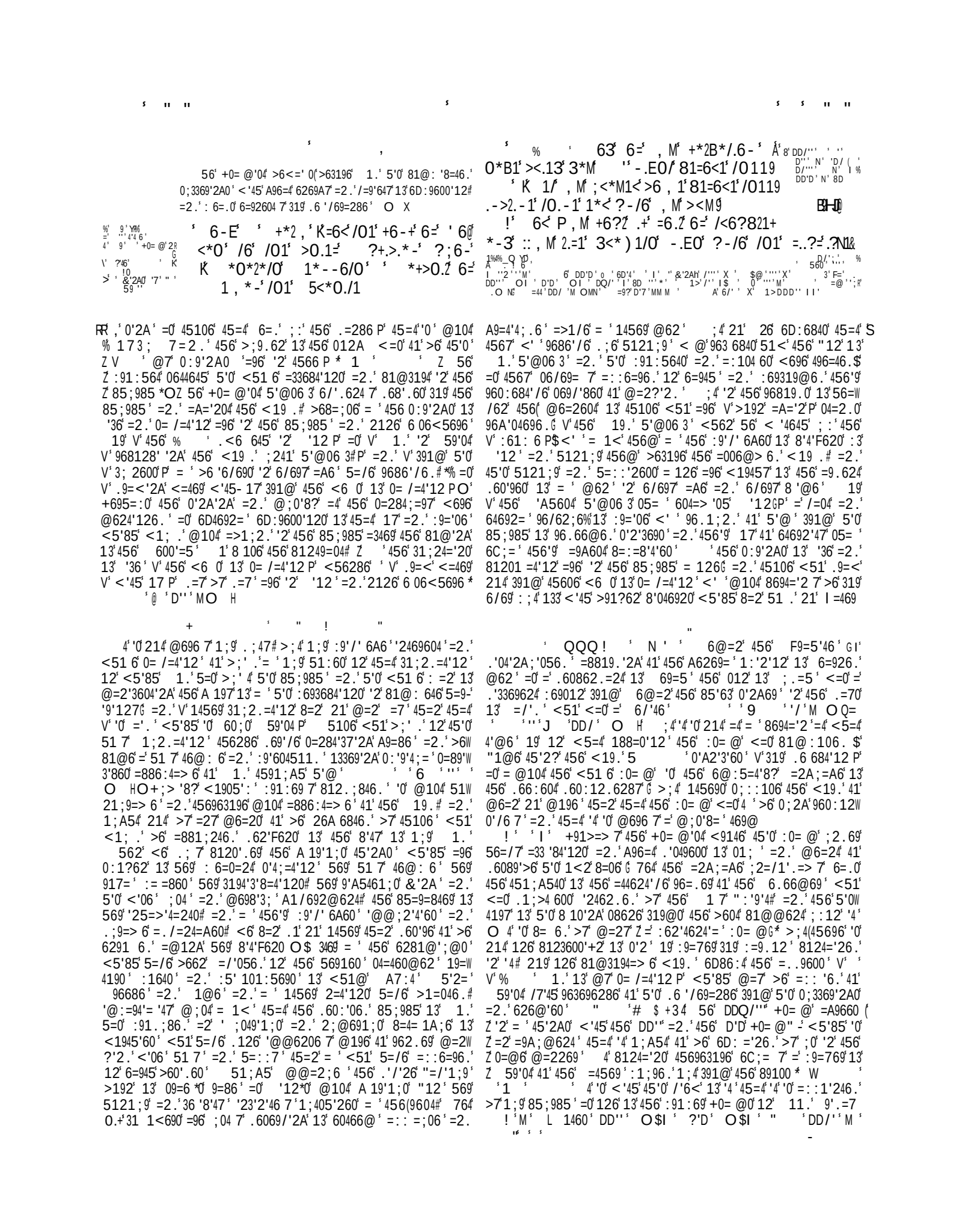

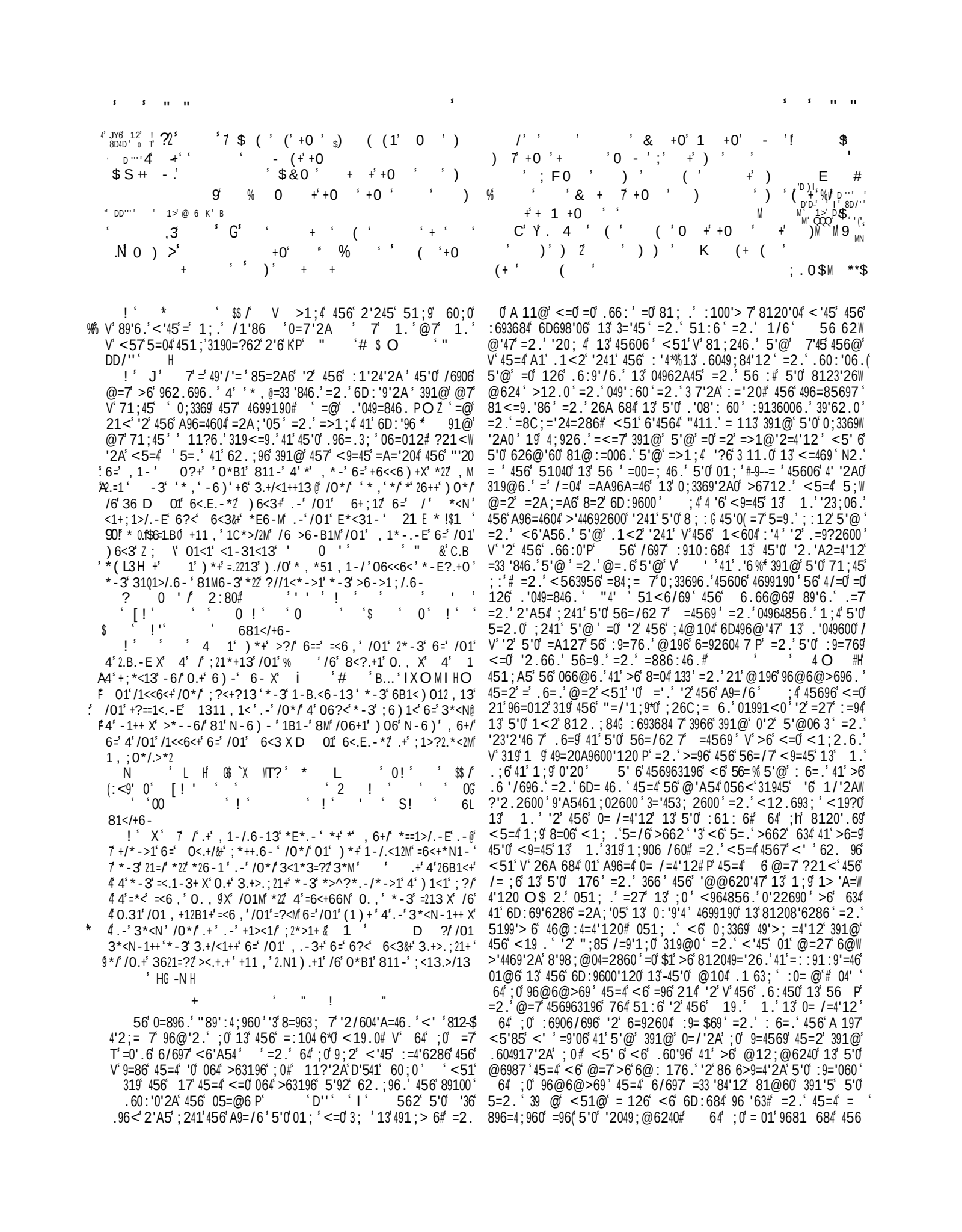

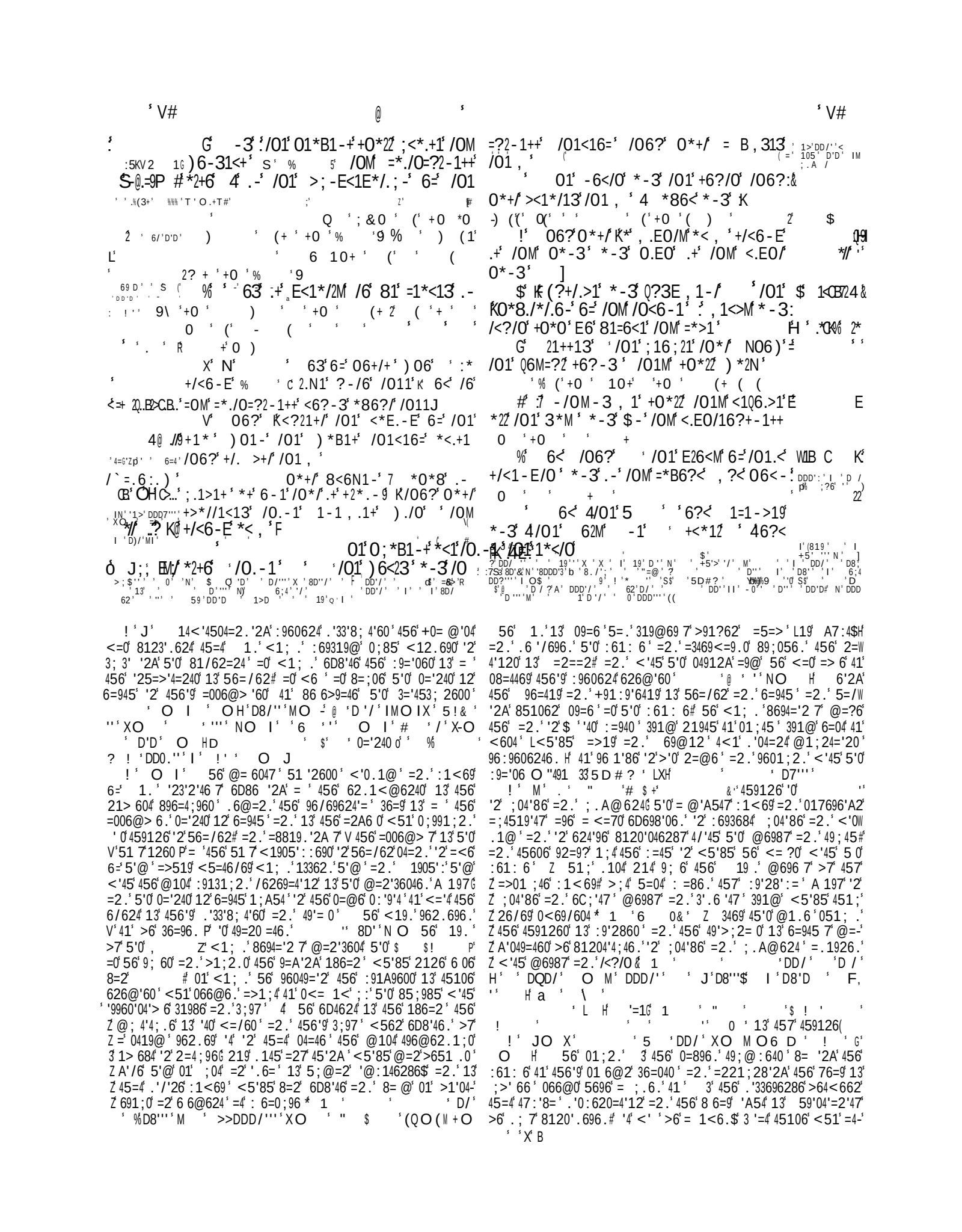

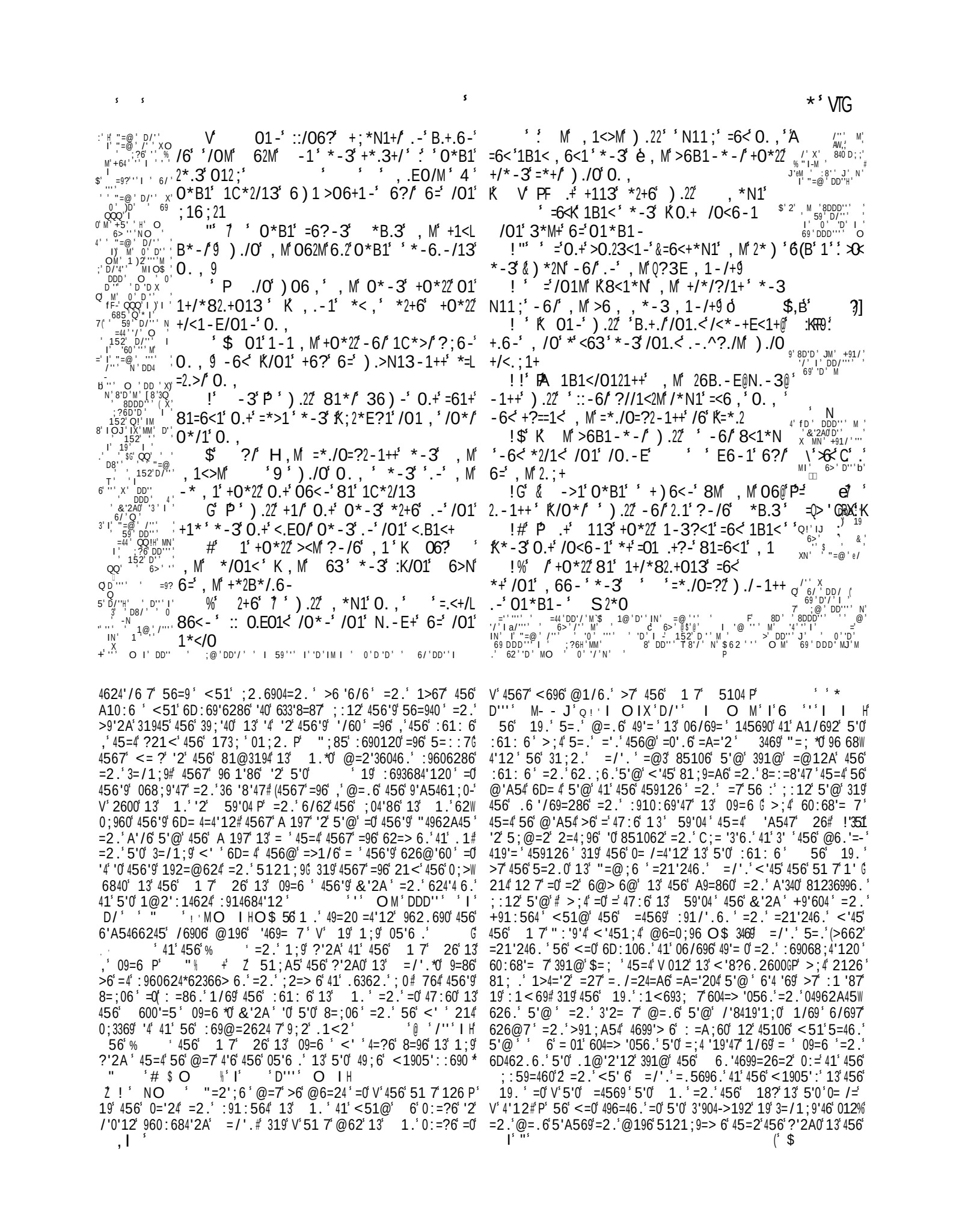

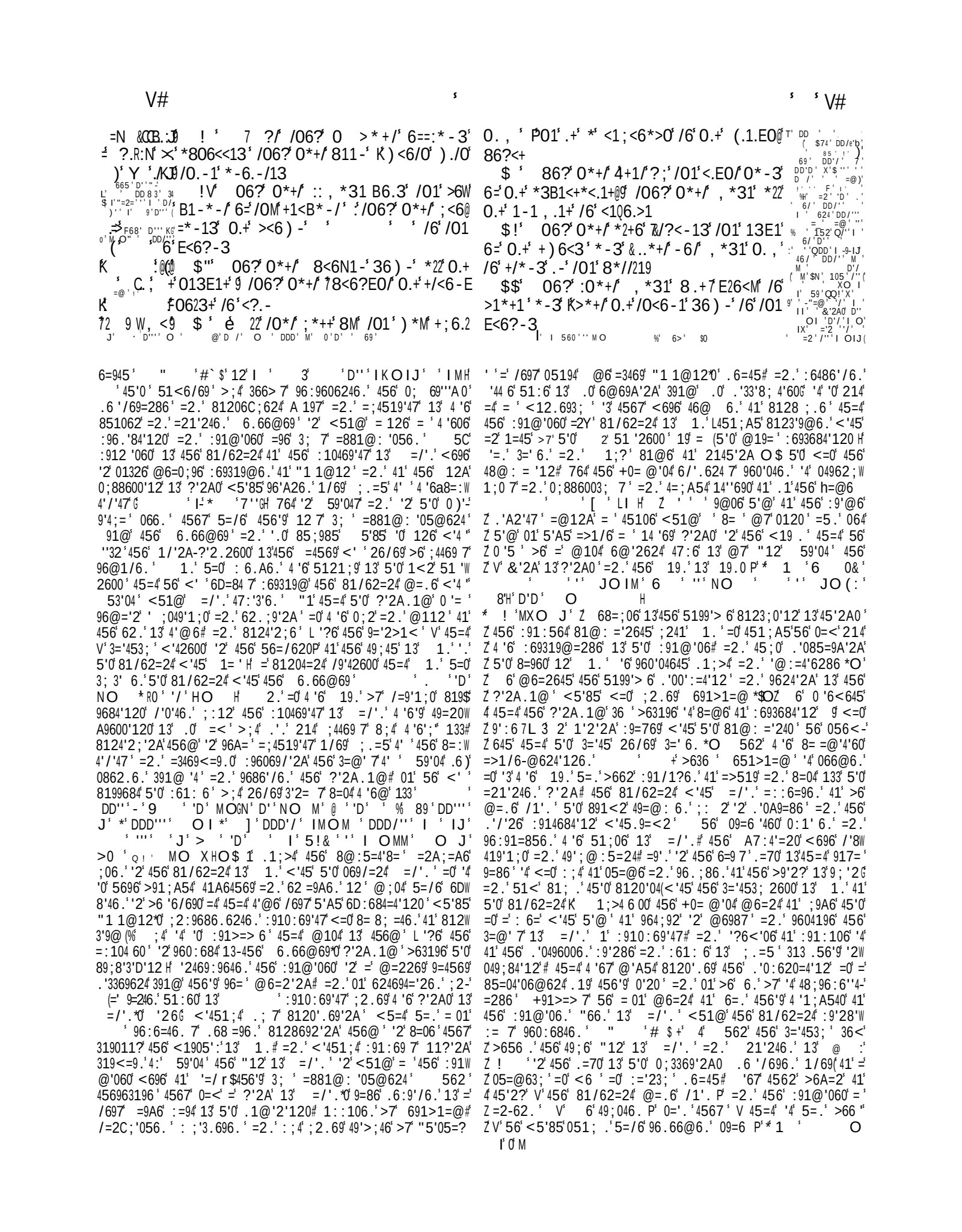

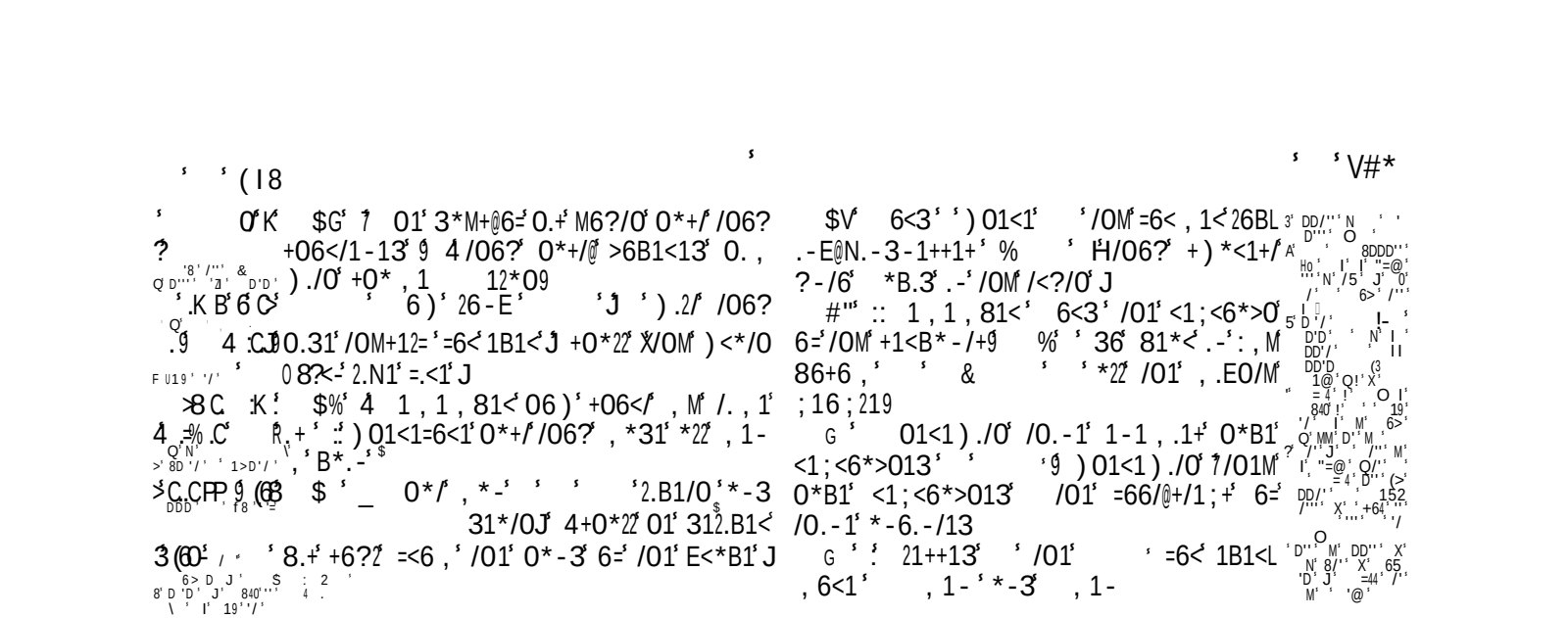

56' 6=9 7' 8199; : 4'12' 13' 59'04'=2'47' >7' V' .=@2=> 6' 5696- 0'60 P' 456' =@624=> 6' 085'0@0' <5'85' 5=/6' 9624' '4 ' =2.' 456' 1: :9600'/6' :69068; 4'120' =2.' @; 4': '6.' 8199; : 4'120' 41' <5'85' '4' 5=0' 01' 12A' >662' 6D: 106. ' 5=/6' :968'06 7' 456' 0=@6' 63368' 12' 59'04'=20' '2' A6269= ' '2' 960: 684' 13' 456' : 91W @'060' =2.(:96. '84'120' 8124='26.' '2' 456' 089': 4; 960' 812W 8692'2A'=' ; 2'/690=' : 91 : =A=4'12' =2.' 49'; @ : 5' 13'456' A10: 6 ' '# ' DD' O H

! ' O 3X' " '# $ +' 56' +0= @'04' 5696' 066@0' 41' 5=/6' : 69012=46.' 456' 3=@' 7' 13' =/'. ' 19' 126' 13' 456' ?'2A0' 13' 45=4' 9=86' 19' 41' 5=/6' 319@6.' 456' : 0= @' 319' 456' ; 06' 13' 5'0' =33 '846.' : 9'286' 56' 96'A20' 13' =/'.' =2.' "1 1@12' <696' 0112' 1/69# 4 '6' A 197' 13' 456'9' ?'2A. 1@' 5=.' >662' /697' 49=20'624' '3' '4' <696' 45; 0' 41' 469@'2=46# =2.' 4567' 066@6.' = @104' 41' >6' @=. 6' '2' /='2' 319' 456' 0519' A '@: 06' 13' 09=6 *0' : 910: 69'47' <=0' 21<' 6D4'2A; '056. # =2.' '2. 66.' =0' 6/697' 126' @; 04' .'6' '3' 456' : 910: 69'47' 13' 456' 85; 985' .6: 62.6.' ; : 12' 456' '36' 13' =27' @=2' '4' <1; .' 0112' >6' >; 9'6.' '2' 5'0' A9=/6' V' 56963196' 5=04' 451; ' @=. 6' '2' /='2' = ' 456' 0120' 13' .=@' P' +91>=> 7' 456' : 91 : 564' 11?6.' 319<=9.' 41' ,' 456' 06812.' .=@' V' 456' 19.' 391@' 56=/62 P' <51' '2.66.' 0=<' .6=45 -' =2.' <624' .1<2' '241' 456' A9=/6' =2.' 456' ; 20662' 04=46# ' D/' XO #H' 764' <=0' => 6' 41' .6 '/69' 5'0' '36' 391@' 456' : 1<69' 13' '4# =2.' <51' 9106' =A='2' =2.' '/60' 391@' =A6' 41' =A6' 41' : 69W : 64; =46' 456' 0=3647' =2.' : 91/'. 6' 319' 456' 5=: : '2600' 13' 5'0' : 61: 6' 3' $ ' D/' JO NH' '45' 45'0' 56' @'A54' = 01' 62.6=/1; 9' 41' 81@319' 4' 5'@06 3' ; 2.69' 456' : 910: 684' 13' 5'0' 1<2' .6=45# 451; A5' 56' 5=.' 0; 9/''/6.' 456' 6D4692=' A 197' 13' =/'.*0' ?'2A. 1@' =2.' 6D: 6846.' 0112' 41' .'6' =2.' 6=/6' '4' '2' .'0A9=86' =2.' .'049600' ' D8' MO H

! ' N' " '# $ O 3 ' NO$M % DD/''' JO I' @ ' D''' JO NH' Z 5606' V' 1/'2A' ?'2. 260060' P' =96' 8= 6.' '2' Z @ ' /' M#' ,' 456' 0; 96' @698'60' 13' =/'. P' <5'85' B' 0; 96' Z ,' @698'60' 13' =/'. P' =96' =33'9@6.' >7' "?' +=; ' >0 ' D''' ' (' M ' 41' 5=/6' >662' 4562' 81236996.' 12' 09=6 ' <562' '2' 456' 4' : 69012' 13' 60; 0' 1.' 9='06.' 1; 9' 2=4; 96' $ ' 456' A9=/6 * # ' ' @ ' /' OM' >0 ' D''' ' I OM ' 'M H

! ' J ' J ' " '# $ +' Z 567' =; A5' =4' ; 0' <51' <='4' Z : =4'624' 7' 319' 456' 81@'2A' 13' 457' 59'04 *O$ 56' 626@'60' 13' 456' 3=@' 7' 13' =/'.' '2/'. '1; 0 7' 49=86.' '$ ' 13' 45106' : 9'2860# 45=4' '0' 4567' 6D=@'26.' 6/697' : =94' 13' 456'9' 812W . ; 84' '2' 19. 69' 41' 3'2.' @=4469' 13' =88; 0=4'12' =A='204' 456@# 4567' 1/69 11?6.' = ' 456'9' 6@'2624' 069/'860' =2.' =AA9=/=46.' 6/697' 0 ':' <5'85' 4567' @=. 6' =2.' 6/62' 96: 91=856.' 456@' <'45' 0; 85' 45'2A0' =0' 4567' 5=.' 26/69' . 126' =2.' 45; 0' 4567' 0 =2.696.' 456' =21'246.' 13' 1.' ' ' 9 ' D''' H

$V' 6<3' ') 01<1' ' /OM' =6< , 1<' 26BL .-E@N.-3-1++1+' % ' H/06?' +) *<1+/' ?-/6' *B.3' .-' /OM' /<?/0' J

#'" :: 1 , 1 , 81<' 6<3' /01' <1; <6*>0' 6=' /OM' +1<B*-/+9 %' ' 36' 81*<' .-' : , M' 86+6 , ' ' & ' ' *2' /01' , .EO/M' ; 16; 219

G ' 01<1) ./0' /0.-1' 1-1 , .1+' 0*B1' <1; <6*>013' ' ' 9) 01<1) ./0' 7/01M' 0*B1' <1; <6*>013' /01' =66/@+/1; +' 6=' /0.-1' *-6.-/13

G ' : 21++13' ' /01' ' =6<' 1B1<L , 6<1' , 1-' *-3' , 1-

+ ' " ! "

! ' O X

562' 456' .'0: 620=4'120' 13' +91/'. 6286' ' 81249=97' 41' 456' : 91@'060' 13' 1.' =2.' <6' /624; 96' 41' 04=46' 1; 9' .'33'8; W 4'60' =2.' .'081; 9=A6@6240' >63196' 5'@ # <6' 051; .' = <=70' 968; 9' 41' 3'904' : 9'28': 60' =2.' 4=?6' '4' 319' A9=246.' 45=4' 56' '0' .1'2A' 9'A54' 451; A5' <6' =96' 214' => 6' 41' .'08692' '4' 6' DP' ' D''' O E$ (($?5' 9604'2A' 12' 456' >1; 2. 600' =2.' 6/69W =04'2A' @6987' =2.' 49; 45' 13' 1.' >9'2A0' 81@3194' '241' 456' 56=94' =2.' 3' 0' 456' @1; 45' <'45' : 9='06' 6/62' '2' 456' .66: 604' 086260' .3' =./690'47' 6 =2.' <5' 6' <6' =96' =00; 96.' 45=4' V' @6987' V' 05=' '>6' >; ' 4' ; :' 319' 6/69 P' =2.' ,' 3='453; 2600' 604=> '056.' V' '2' 456' 56=/620# P' <6' 051; .' 066?' =2.' : 9=7' 45=4' =' @62' 4591; A5' 0; 88600'/6' A6269=4'120' @=7' >6' =8C; ='246.' -<'45(45606' : 693684'120' 13' 1; 9' 1.' =2.' : 9='06' 5'@' 319' 456@' '0' 81/62=24' <'45' 456' 066.' 13' =/'.' 5'0' 069/=24' '0' '@@; W 4=> 7' 9=4'3'6.# 319' 456' 459126' 13' =/'.' V' '0' >; ' .6.' 41' = ' ,' A6269=4'120 P' 76=' 319' 6/69' =2.' 6/69' =2.' = ' 456' '25=-(>'4=240' 13' 6=/62' =0' <6' =0' 456' 812A96A=4'120' 13' 0='240' 12' 6=945' <' ' 8124'2; = 7' : 9='06' 456' <12. 690' 13' 5'0' : 1<69' .'0: =76.' '2' : 6938@2'2A' 456' 62A=A6@6240' 13' 5'0' <19. O4' 6' 051; .' >6' 8=963; ' 26/69' 41' 0: 6=?' 19' =84' =0' '3' <6 T))

+"

56 +0= @'04 81@31940 5''206 3 >7 8120'.69'2A 456 3=/1;9 13 456 64692= 1.' 41 5'0 :61: 6 " ' 6 =@6240 456 39=' 47 0;3369'2A0 =2.' 05194260013 5;@=2

'36 =0 456 6336840 13 456 <9=45 13 1.' =A='204 426 0'20 13@62 MO 6 :9=70 45=4 45606 8120'.69=4'120 @=7 >6 <'06 7 '@:91/6.' >7 5'@ =2.' 5'0 :61: 6# =2.' '2496=40 319 456 81@31940 13 1.*0 2'6987 =2.' 319 =- 0620'> 6 6D:69'6286 13 5'0 :1<69 A 197 =2.' 3=/1;9 ' <'45 456@ =2.' 456'9 85' .962 O

451;A54 =27 13 456 =2A6 0 '2 56=/62 19 V =27 13 456 0120 ,' 13 456 @'A547 P 12 6=945 3'4 41 >6 81@:=96.' '241 456 19.' 6 '0 214 '@'46.' 41 0;85 @6451.0 =0 e!6 8=2 812W 86'/6 13 41 0;85 1:69=4'120 =0 896=4;960 8=2 :69319@ '0 451;A540 =2.' <=70 =96 '23'2'46 7 =>1/6 1;9 81@:965620'12# =2.' '4 '0 1;9 :=94 41 =.196 456 .6:450 <5'85 <6 8=2214 3=451@ =2.' 41 6D:684 81/62=246.' > 600'2A0 ' <562 ' 8=2 066 21 <=7 '2 <5'85 4567 8=2 >6 81@@;2'8=46. O ;9 V 1.' '0 A96=4 7 41 $ ' 6/62 '2 456 =006@> 7 13 5'0 V 0='240 =2.' 41 >6 5=.' '2 96/696286 13 = 456@ 45=4 =96 =>1;4 5'@ P 19 051; .' 1;9 3' '=' 8123'.6286 '2 5'0 1/6 =>=46 1;9 =<3;' /6269=4'12 13 5'0 = 6047# 319 4562 1;9 <1905':' 12 6=945(<1; .' >6=9 21 9606@> =286 41 45=4 13 =2A6 0 '2 56=/62 ('@ '/' OJH " ;96 7 4562 1;9 6D4692=' :104;96 =2.' 1;9 069'1;0 =44624'12 051; .' '2.'W 8=46 456 96/696286 13 1;9 56=940 <562 <6 =006@> 6 41 1905':' 45'0 A 19'1;0 1.0 '>0 'DD' O ' JH ;4 =0 0 51<' '44 6 13 45'0 =: :6=90 '2 A6269=' '2 1;9 81C-' A936A=4'1200 =2.' 51<' @;85 8=;06 13 5;@' '=4'12 5=/6 <6 = 12 45'0 =881;24UO$4 '0 =' 173; ' 8120'.69=4'12 45=4 456 :1<69 <5'85 896=46.' =2.' ;:51 .0 456 6=945 =2.' <5'85 9; 60 4 '6 '@:64;1;0 <=/60 13 456 06=' '0 62A=A6.' 41 :69-' 3:9@ 456 :91@'060# =2.' 45=4 456 +91:9'6419 13 456 ;2'/6906('0 V 456 +194'12P 13 5'0 :61: 6 5=4 5'A5 =2.' 04912A 9'A54 >=2.' =2.' @'A547 =9@ <5'85 0@146 A7:4 <' '41 456 62.' 08=4469 456 626@'60 13 5'0 85;985# =2.' = <51 49;04 '2 456 @6987 13 1.' 05= 96 1'86 '2 5'0 2=@6# 319 =0 ;04'86 =2.' ;.A@624 =96 456 04=>' '47 13 5'0 459126 01 @6987 =2.' 49;45'.'9684 = 5'0 .6= '2A0 41<=9.0 5'0 >6 '6/'2A 069/=240 =::7 4562 =96 45106 <51(?21< >6 '6/6 =2.' 1>67 456 173; 01;2.' 13 5'0 A10:6 319 456'9 :960624 0=3647 =2.' 456'9 64692=' 36 '8'47 =96 068;96.' '2 456 3=/1;9 14 5'@ <51@ 4567 49;04 =0 =' "=/'1;9 1/6 =2.' 96/696 =0 =' - =4569 =2.' 1>67 =0 =' &'2A

! NOM

' 56 19.' 5=0 0:1?62 41 5'0 :91:5640 =2.' =:104 60 ':' .'/6906 4'@60 =2.' /=9'1;0 <=70 <'45 =2 60:68'=' :+9:106 13 @=?'2A ?21<2 41 0'23;' @62 45=4 56 V 5=45 =' .'56 :' V ;:12 126 45=4 '0 @'A547 =2.' 6D=46.' 126 851062 1;4 B :3 456 :61: 6P <51 >6'2A '23'2'46 '2 :1<69 =2.' 1/6 =0 456 64692= ("12 13 1. =2.' 5=/'2A >681@6 126 13 ;0 >7 =00;@'2A 1;9 2=4;96 V '0 214 =05=@6.' 41 8= ;0 >96- v 45962 B 5'0 '0 456 6.66@69 <51@ *' 5'@W 06 3 5=0 =::1'246.' 319 ;0 =2.' //51 = 126 '0 =.6C;=46 41 456 =9.;1;0 <19?' 13 1;9 0= /=4'12 =/'2A >662 =21'246.' '@@6=0;9=> 7 <'45 456 1 7 ":'9'4 =2.' 04962A45626.' >7 456 :1<69 13 1.' 56 '2 1;9 2=4;96 <'450411.' =2.' 96W :6 6.' 456 81@>'26.' =00=; 40 13 6=945 =2.' 56 # =2.' V '0 21<' 6D=46.' >7 456 9'A54 5=2.' P 13 456 =4569 V 41 >6 =' +9'286 =2.' "=/'1;9 41 A'/6 96:624=2C6 -=2.' 319A'/6- :600 13 0'20 P =2.' 41 >6=4.1<2 =2.' .604917 =' <51 5=46 5'0 .'08': 60 2 456 2=@6 13 5'0 5192 '0 6DW =46.' =2.' @6987 =2.' 49;45 81@6 4591;A5 =2.' >7 5'@ 41 456 9;'26.' 0120 13 @62# =2.' 5'0 ?'2A.1@ 05= 6D464.' S591;A51;4 456 <51 6 6=945 6 '2 =' :68; '=9 06206

81; .' 897 ;241 456 19.' V 51;' =94 @7 =4569 @7 1.) B =2.' @7 04912A "=/=4'12 P >6'2A '2.66.' 5'0 3'904->6W A14462 5'0 12 7 >6A14462 "12 =C.' @=.6 6/62 '2 1;9 2=4;96 3=9 5'A569 45=2 456 ?'2A0 13 456 6=945 '45 5'@ 456 6/69=04'2A 81/62=24 '0 9=4'3'6.' 319 6/69@196 =2.' 4591;A5 5'@ = 126 '0 2 0 6D698'06.' 41<=9.0 456 A;' 47 V '0 .1@'2'12 05= ' >:' 319 6/69 =2.' 5'0 459126 =0 456 ,' .=70 13 56=/62 P 5' 6 56 '2/'460 0'22690 41 '28 '26 456'9 6=9 =2.' 81@:' 41 ''@ 45=4 56 @=7 @=?6 <'45 456@ 45'0 6/69=04'2A 81/62=24# L *>36 0 / OM#H 56 496=40 = 0 <' '2A 0;>6840 =0 5'0 39'62.0 $2.' 85' .9:5 456 1=45 <'45 <5'85 45=4 81/62=24 '0 9=4'3'6.' 41 5'@ =0 456 "12 13 >9=5=@ =2.' 456 ".2 13 =/'.' '0 36819.6.' '2 19.69 V 45=4 <6 @'A54 5=/6 =' 04912A 81201 =4'12 <51 5=/6 ,' 3 6.' 319 963;A6 41 =7 51 .';:12 456 51:6 064 >63196 ;0 P =2.' 456 2=@:' 13 1.' <1; .' >:' .'05121;96.' '3 45'0 0+8''-(9'47 81; .' :100'> 7 3=' ' 9 456 45'2A'>6 1586 =4696.' <5'85 56 5=0 ":1?62 ' ' /'' MOI H "1 45=4 456 <51 6 85;985 13 59'04 =0 5'H 0:'9'4;=' 066.' '0 068;96.' '2 '40 '@@;2'4'60 =2.' :9'/' 6A60 >7 456 81-/62=:4 @=.6 =2.' 9=4'3'6.' <'45 '40 A 19'1;0 6=. ' 64 ;0 4562 066?=2 '2W 469604 '2 45606 > 600'2A0# =2.' =4 =00;9=286 45=4 <6 >6 12A(41 45'0 5=:: 7 81@:=27 >7 456 <'42600 13 456 1 7 " :'9'4('2 1;9 56=940 =0 4''6 81;2469:=94 13 V 456 3='453;' 96819.' V '2 56=/62 P 13 1;9 2=@60 <9'4462 '2 456 >117 13 '36# 45=4 01 <6 @=7 5=>'4;= 7 V 96 1'86 '2 51:6 13 456 A 197 V 13 1. P

á á ! MXOJI

14<'4504=2.'2A 456 068;9'47 13 456 81/62=24 13 $=86 '4 '0 =01 /697 =' 2 7 319641 .' 45=4 .=@2=> 6 56960'60 =2.' A9'6/1;0 08=2.=0 =2.' 8199;:4'120 <1; .' 4=?6 :=86 =@12A :9136006.' 59'04'=20# =2.' <562(45606 :96.'84'120 =96 81@W :=96.' <'45 <5=4 <6 96=.' =2.' <'42600 4567 @=7 069/6 41 8123'9@ 1;9 3='45 451;A5 4567 @;04 .66:7 A9'6/6 1;9(56=940 O$2.66.'6/62 49;6 59'04'=20 13362.' '2 @=27 45'2A0 6286 '4 '0 45=4 8199684'120 >681@6 268600=97 '2 19.69 41 456 :69319@=286 13 456 81/62=24 41 456 5121;9 3 1. 562 45'0 '0 456 8=06 456 19.' V <' /'0'4 456'9 49=20-' V A9600'120 <'45 456'91.' =2.' 456'9 '2'C;'4'60 <'45 081;9A60 V 26/69456 600 56 <' 214 ;4469 7 4=?6 =<=7 5'0 1/'2A-(V ?'2.2600 391@ 456@ 219 0;3369 5'0 49;45 41 3=' P \ 56 96819.0 13 456 19.*0 .6= '2A0 <'45 456 3=@' 7 13 =/'. =96 064 >63196 ;0 =0 =2 6@> 6@ 3 5'0 .6= '2A0 <'45 5'0 85;985 =2.' <'43' >6 '6/690 9'6/1;0(@=7 >6 456 =33 '8W 4'120 <5'85 4567 62.;96# A96=4 456 .'0A9=86 =2.' .'049600 13 01;' <5'85 81@6 ;:12 456@ 6 >;4 456 A=460 13 56 05= 214 :96/=' =A='204 456 85;985 26'4569 <' 1. 3'2= 7 3190=?6 19 =>519 456 49;6 >6 '6/69 6 051; .' 4 962 96 1'86 '2 45'0 068;9'47# >;4 <6 051; .' V 96 1'86 <'4 V 496@> '2A P @=27 06 3-.686'/690 :69/694 456 .1849'26# =2.' 6/62 45106 <51 =9+ '24696046.' '2 456 > 600'2A 2'=7 214<'4504=2.'2A ' >7 456'9 @'0812.;84 >9'2A 456@06 /60 '241$0;85 .=9?2600 =2.' .'049600 =0 8=2 08=986 7 >6 81'/- 86'/6.' 6 ;A54 456963196 41 !6 7 12 '4 319 1;9 6'/- 81;9=A6@624 '2 456 :=45 13 .;47 =2.' '2 >6=9'2A 456 89100# =C.' 214 <562 7'6 .'2A 41#0 145 =2.' "6 39'2.;A6286 ' =' 0 ' ([- (S

DD7'' IX']
DD/'' I' DDD

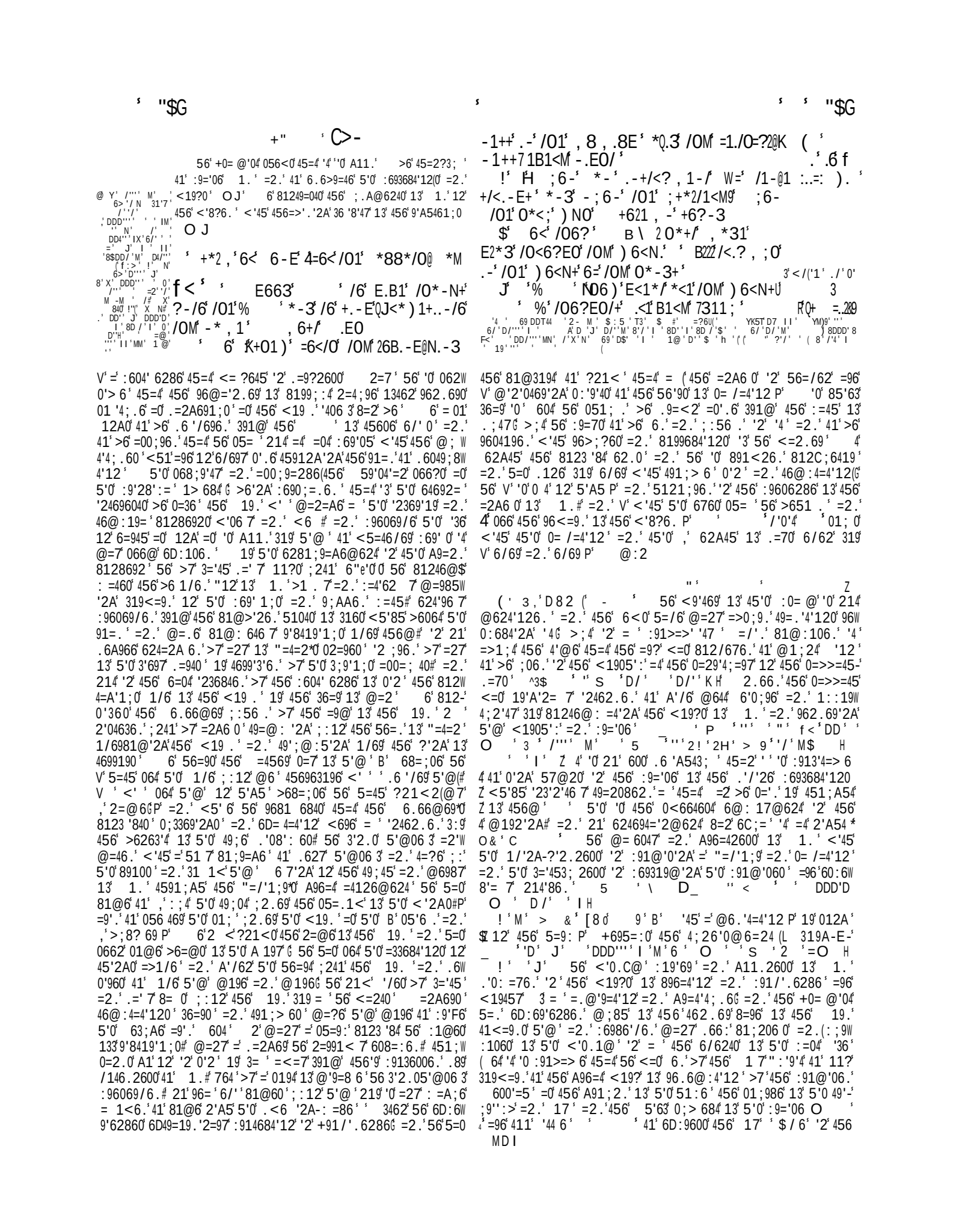

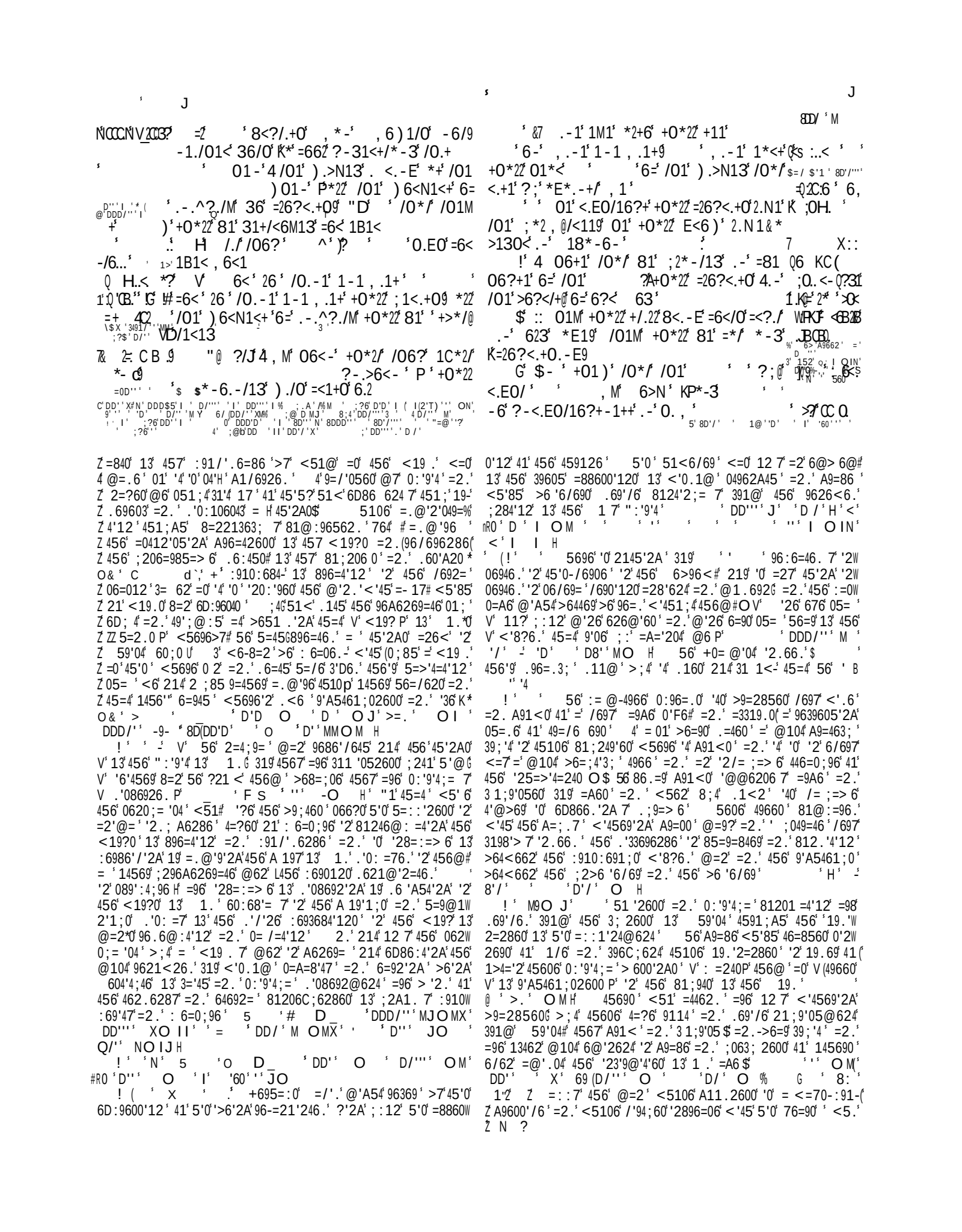

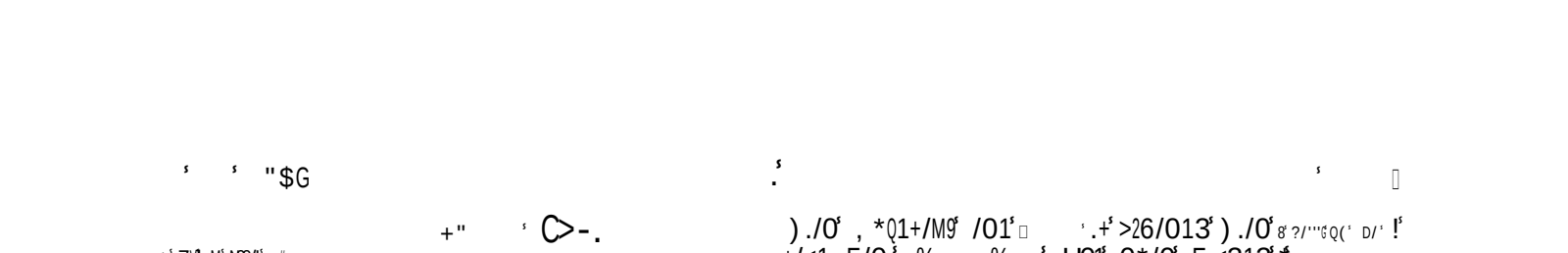

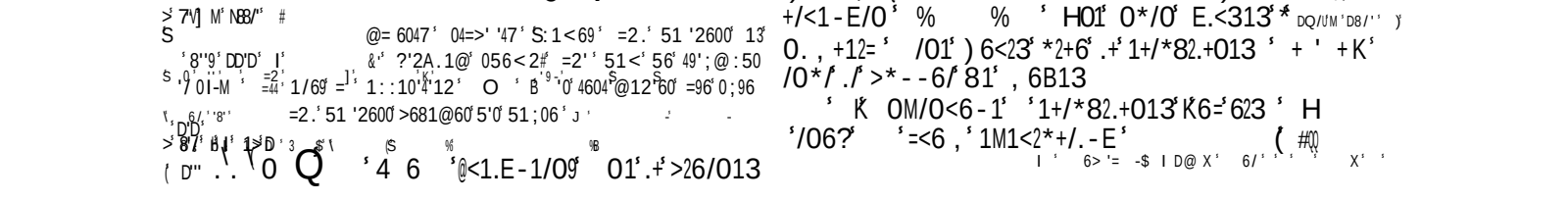

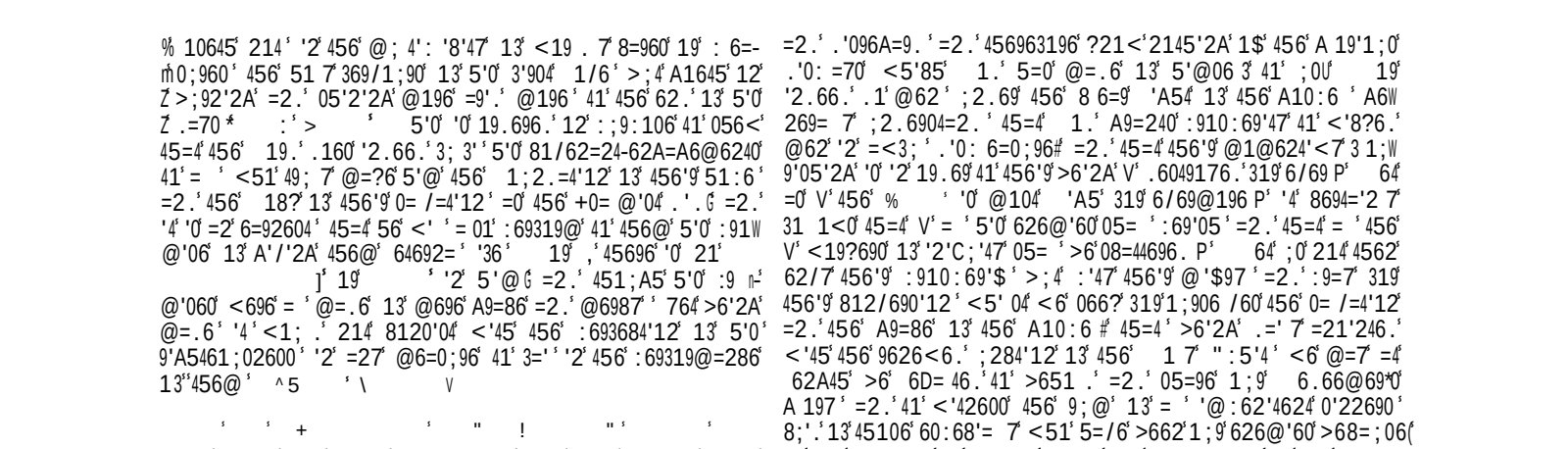

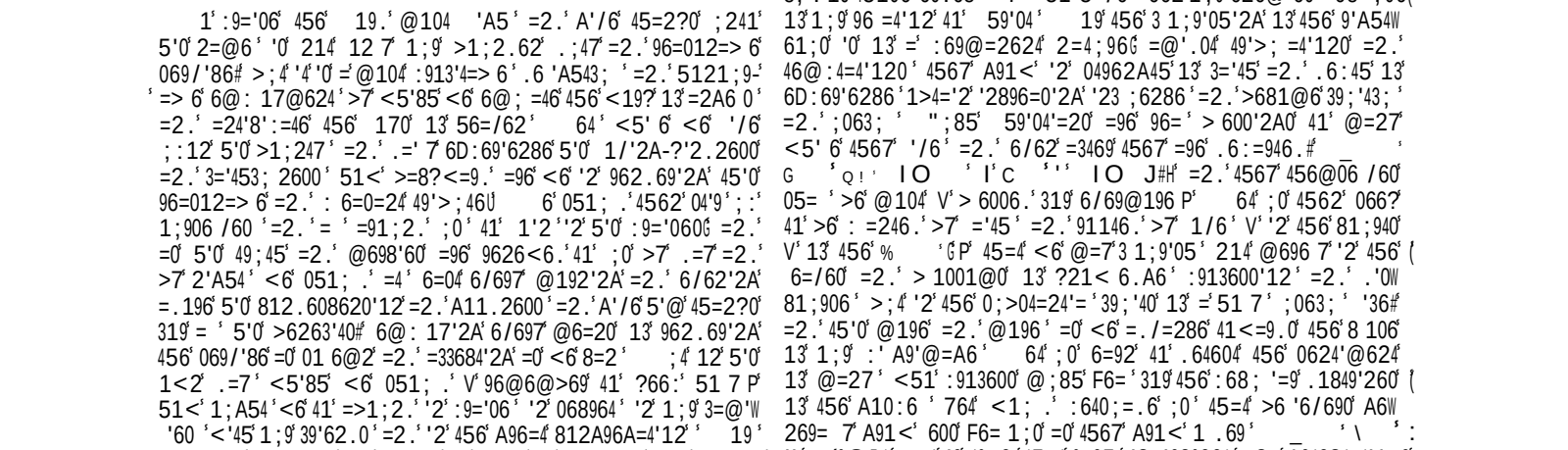

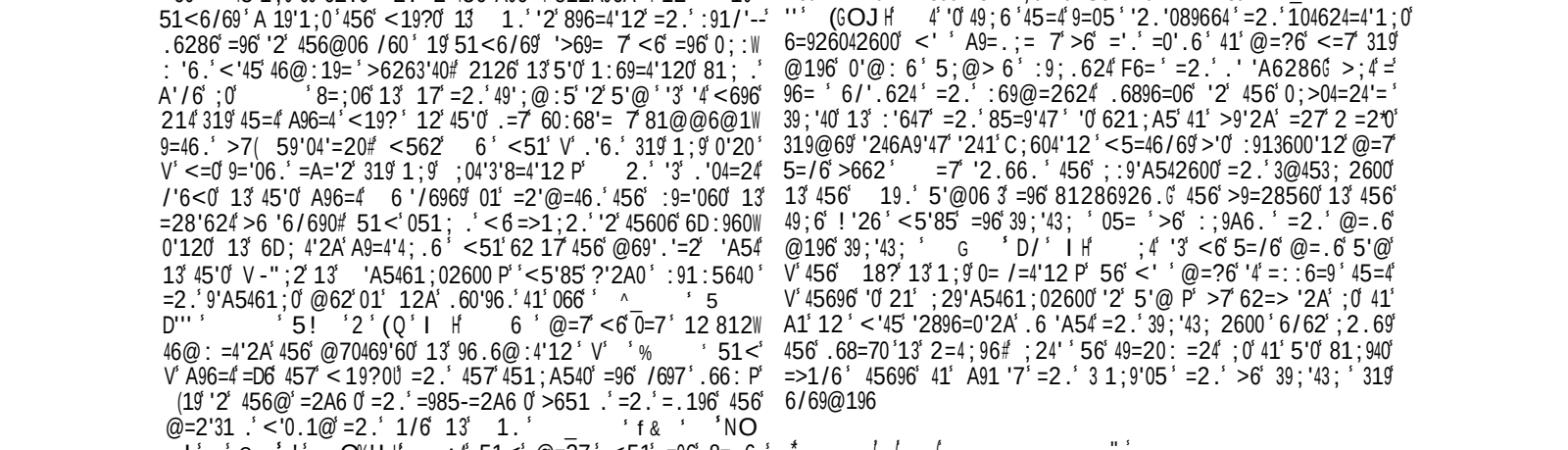

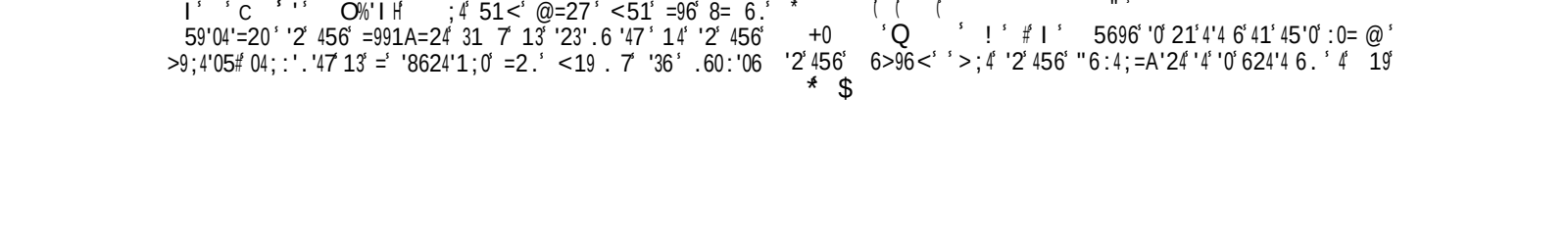

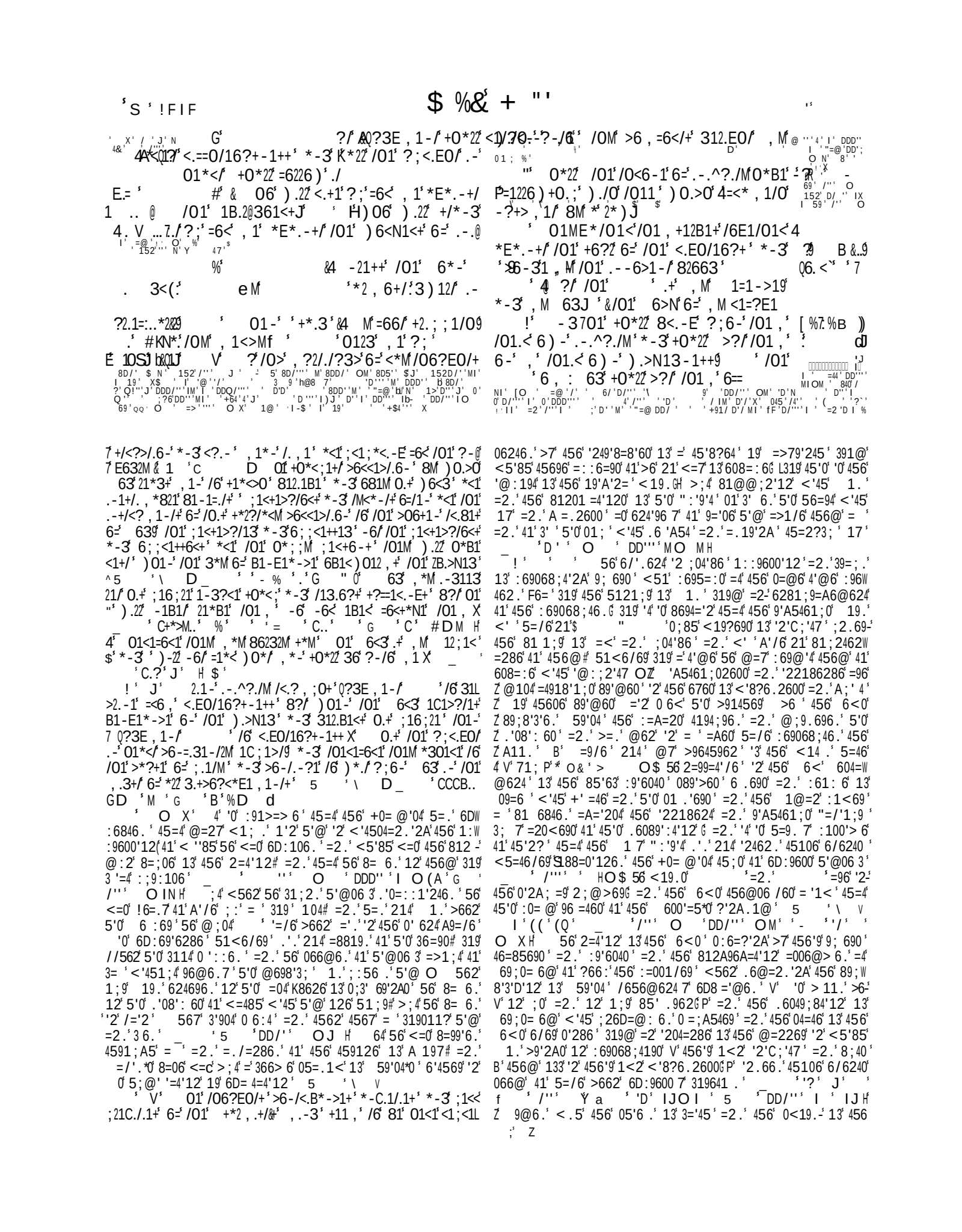

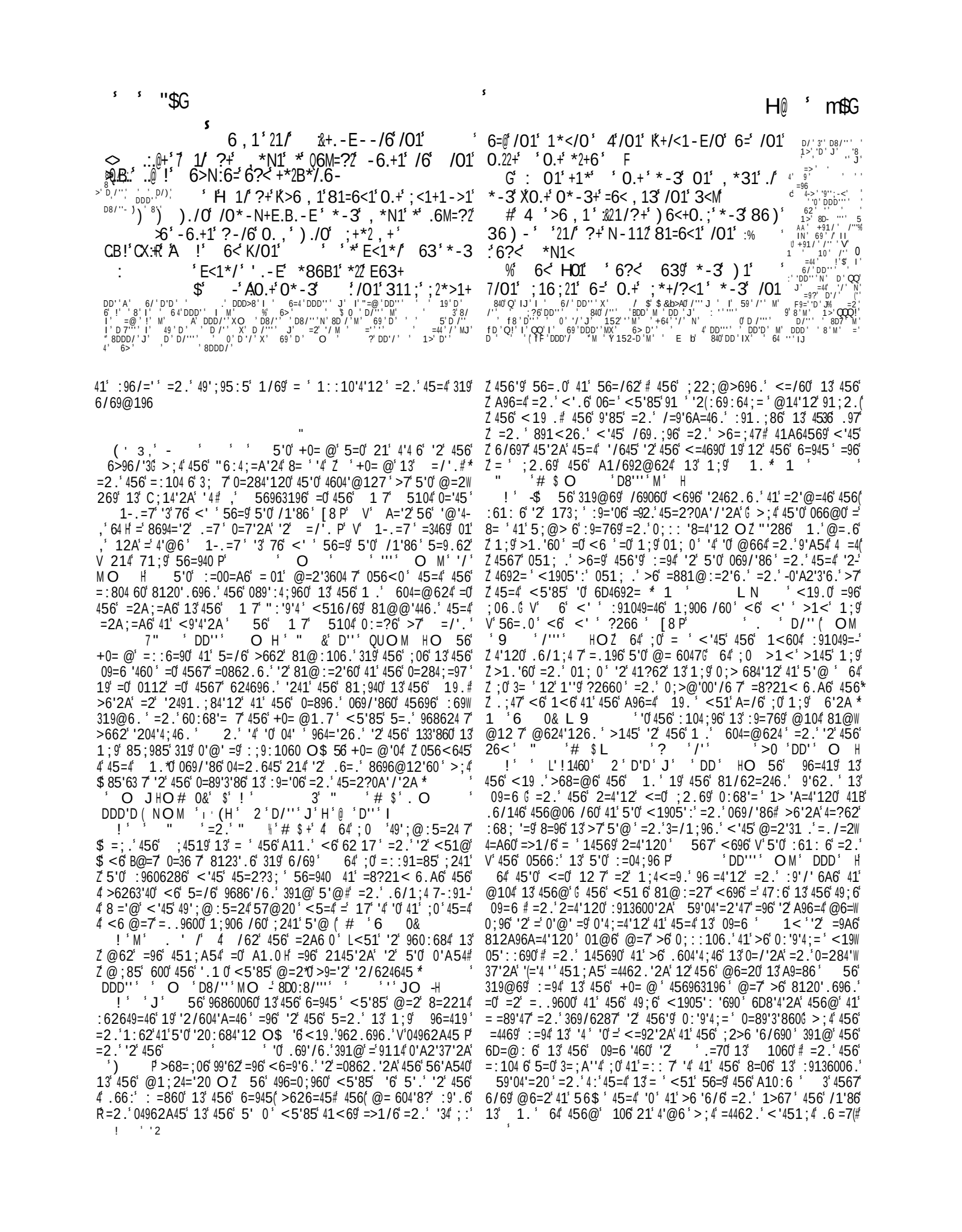

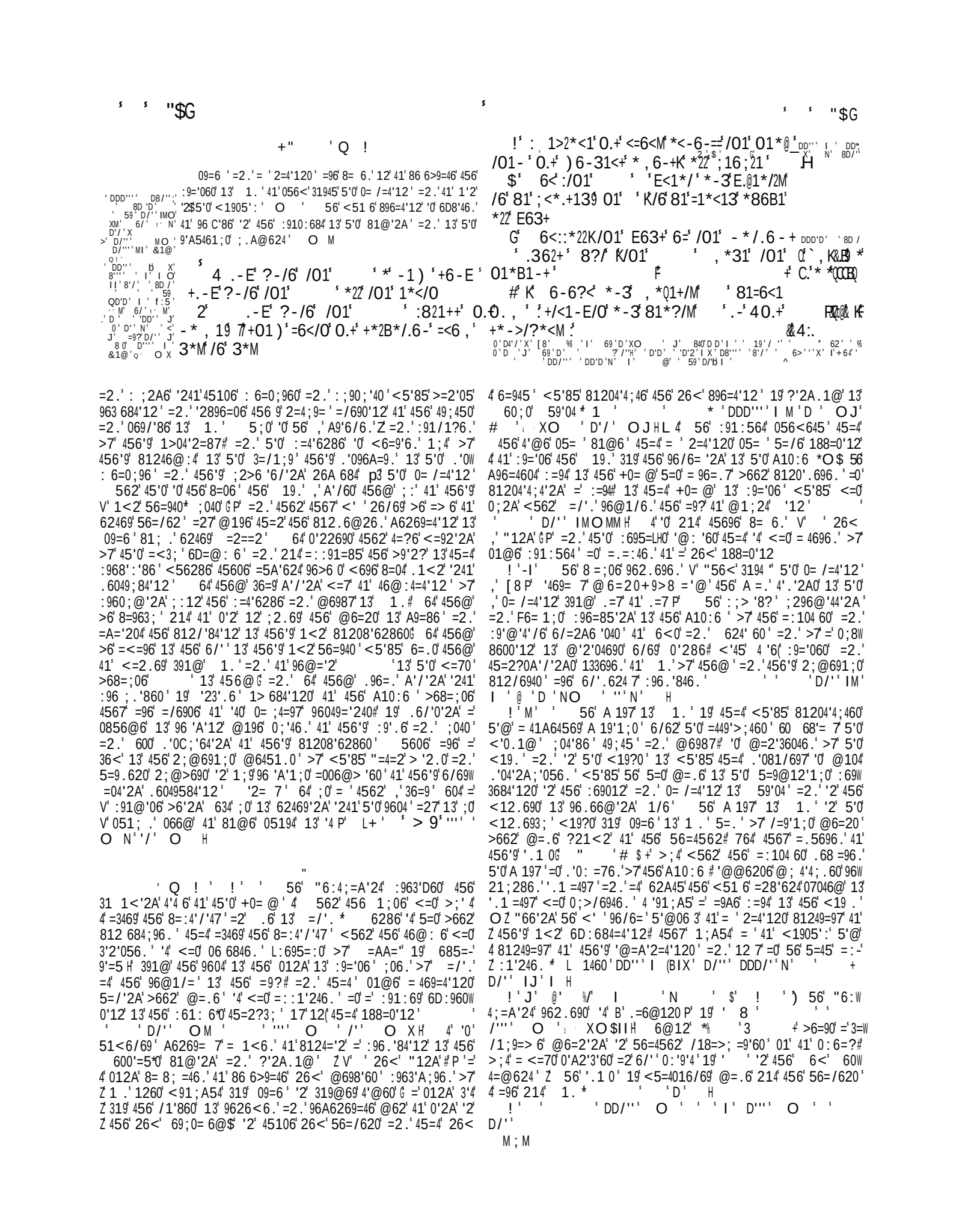

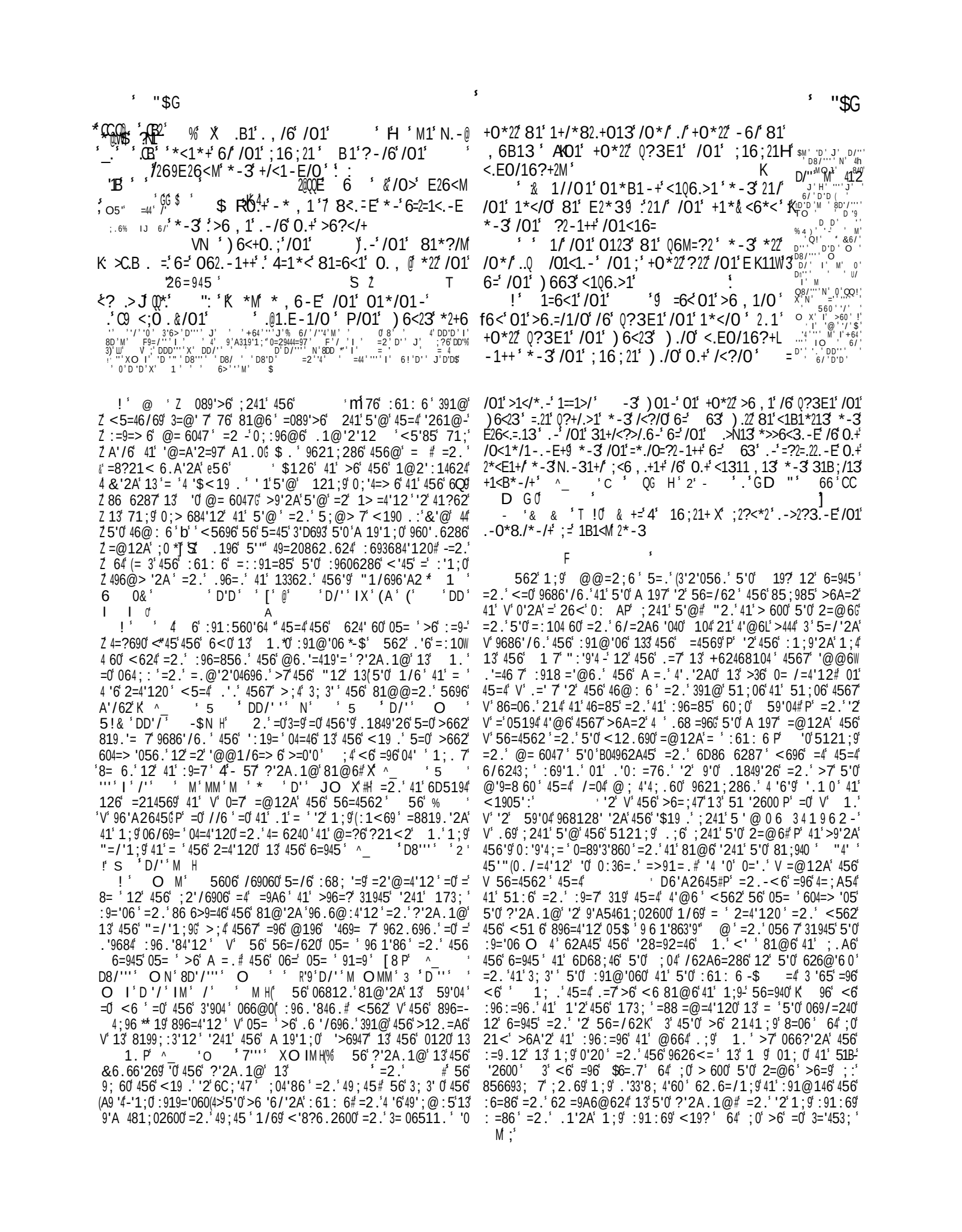

+" ' C>B-

E<*B1-' . , *E1+' /0*/ 86*+/ /01 , +12B1+

d'=E:O<Kk ' ; ' 6=' .3 6 2+ ' H) 6<+0 . ; ' 0 . , Q '[.22' E63+ K'

K @ X' ' U.6 -' 01*<3 ' *-3') *+' E2*39' *-3

/01' 3*?EO/ +:' ' (?3*0' <1Q6.>13 '

'81>*?+1' Ic' /0 Q'Q?3E:-=1-/+' "'>_ '

E' 6<'/06?' ' *</:0.E0' *86B1'

A G 'K;:@ *28' /01' '1*</0'&/0 ; ?' '*</' 1C / 3' H+*<'

9' *86B1' *22' E63+' Kz j' -

HPP.C>B. .' ": . 1' /0*/' 26B1:/01' ' 40*/1

% A -A' 8DDD/' ' 2'D/"'' ' 69'D'X ' % 4'D8'' ' 1@'/"'' (J' ' 19

/''' M- =@'' ' I' "' %6 + 6' ' $' ' 152' ' !' I'M' m ;DDD/' 'Y. M

$' 4'D' M' +91/ /"' ' !M'\ @'/' ' 1@9/"' J' I 'D 'N'

1B.2 ' K01' Q) 1+1<M1/8' /81' +6?2+' 6=' 0.+'

+*.-/+ ' 0 ' 3 ; 2.B1<1/0' /01 , ' 6?/ 6=/01' 5#D9/K' 152'

0*-36=' /01) .3.13 @:' &

2.' & .EO/ .+' 4+6) -' =68' /01' <.EO/1@M'

6?+' *-3K' E2*3-1++ ' =6<' /01' ?; <.EO/ .-K'

01*</' : @ 7 .

' ' K9.21QT_11' , ' /01' ' M1' <.EO/@@

16?+9' *Q.3' 4E.B1' /0*-N+ ' *=' /01'f1 , 1 , @' =9

8<*->1' 6=' 0.+' 062. -1++'] .10.: 0-

D"' ' 6/'QQH' IM' DD"' J' % =' Y$D/"' J' ' = '/"' X' =@ '/' -9- ' >DDD''

'DDD'b' ' =>' ' ' T X' 6:5''2' $ ' '$5' '/' ' 8' DDD' $ D'1' =5

' I' = 6> 'D$'' \R' # ' ' `^< M3

OS $ - ' ' $ Z 3d SS(

=2.' 45; .' 456(=: 104 6' C; 1460' 456' /6906' /.'62' 0:6=?'2A' 13'

456' .'A2'47' 13' 59'04' i 'D6/'*Rb ' ' JO H(62 6'

<6' 6=92' 45=4' 59'04' 5'@06 3' =0' @@=2; 6 ' '0' :68; '=9 7'

'2462.6.' $\ 6('0' 456' > 684' 23' ;2'/690=' .19=4'12' G =2C'

= ' 456Z=2A6 0' 13' 1.' $'2046=.' 13' 9686'/'2A(<:905':' 39 @'

59'04'=20' =8819.'2A' 41' 456' =>1@'2=> 6' '.1 =497' 13' 456'

:42=;' 24'859'04 H' =96' 36 1<-<190>' :690 $'45' 59'04'=20'

<562' =.19'2A' 456' A'4=4' 6.66@69 O $ 5*;0' 4567T' <696'

;2.69*456' 4=<' 96:9606246.'>7' 456' 569''5'' ' >1<'2A' .1<2'

1/69' 456' (=9?-' V' .60'9'2A' 41' 117' '241' 45606' 45'2A0#P' =2.'

'2' @=27' 960:6840' 1'2'2A' '2' 09=6 0-<1905':' =2.' 45;0'

4567' =96''2491.;86.'>7' 152' =0' 1'2'2A' '' ' 456' :9='0 60' 13'

456' 85;985' =2.' 0=7'2A' ^;' 19457' '0' 456' =@>' 45=4' <=0'

,' 0 ='2' 41' 9686'/6' :1<69' =2.' 9'8560' =2.' <'0.1@' =2.'

,' 04962A45' =2.' 5121;9' =2.' A 197' =2.' > 600'2A P

f p ' QQ ! ' <OI ' +64 $ O $' IK61' / ' O HB($

! ' $ ' L 146' D /''' (H' Z 69;'0= 6@%456' @14569'

4' 8'47' 5=45' 9686'/6.' 456' 26<0' 13 457' /'8419'60 <'45' =' 173;'

$ 56=94# =3469' <5106' D=@: 6' = ' 456' 1456' 8'4'60' 13' ;.=5'

Z =96' 6D866.'2A' A=.b' Z 19.' >68=;06' 451;' 5=04' ;.A6.'

Z 9'A5461;0 7' '2' .604917'2A' 1;9' '.1 =491;0' 626@'60' =2.'

Z .6362.'2A' %457'3='453;' 069/=240 * Q ' 6 0& ' 5=4W

6/69' 6/6240' A=/6' 188=0'12' 41' 456' +0= @ (456(0:'9'4;=' !'8W

419'60' 13' 45c' 19.' 1;9' "=/'1;3' 8694='2 7' :96.'846.'

56' 85;985' =2.' = ' 569' =006@> '60' 56=9'2A' 13' 45606' 96/1-

;4'12" ' <1; .' A96=4 7' 96 1'86P41' 066' 456' ; .A@624' 13' 1.'

; :12' 5'0' 6346@'60' =2.' 5'0' 6D= 4=4'12' =>1/6 = ' 456' A1.0-13'

456' 56=4562 OB' 5696' '0' 17' '2' 456' :9606286' 13' 456'

B' =2A6 0' 13' 1.H' :/69' 126' 0'2269' 45=4' 96:624645# P' @;85'

@196' <=0' 4563 ' <562' 456' 6.865=69' 49';@: '6.' 1/69' 456'

(' '.1 0' 13' 456' 56=4562 -=2.' 456' ?'2A.1@' 13' 456' .6/' O $ 5;0'

456' 4'.'2A0' >31;A54' 41' 456' =:104 60' 6>'3C692';A' 456' 812W

/690'12' 13' 456' 62. 60 ' 8=;06.'45693" 4:' 96 1'86' =2.' A 19'37'

1.' i" '# $ O 0& '5!& 'J/' "O ' 0 'D/ (O H'

DD' ' H O ' # ' D'D' $'-$" H

! ' ' Z' "56<' 71;9' 1!6% 41' 456' LS@ ' >7' 5=4'2A' =2.'

3190=?'2A']= ' 0'2 *-$ 5696' '0' =' :68; '=9 6@:5=0'0' '2' 45'0'

8=;4'12' ' <'45' (363696286' 41' 456' 6/6240' 0; : : 106.'\41' 5=/6

>662' :96.'846.# =0('4' '0' <6 ' ?21< 2R45=4' 068; =9' :910:6W

9'47' 0112' 8199; :46.' 456' /'0'> 6' 85;985' '2(=' @104' =@624-'

=> 6' @=2269 (' =2.' >91;A54' '2' =2' 2;. .=4'12' 13' 6/' 0' <5'IM'

=96' >7' 21B' @6=202469@'2=46.' =4' 45'0' .=7' 64' 456' 01; 0' 13'

456' 3='453; ' 96@2=24' 5=! 6' '2' 6/697' =A6' >662' :96069/6.' 214W

<'4504=2.'2A' 456' 05=960' 13' 456' <19 .' '2-.<6 '2A' 0'2' 456'

8124=A'1 3'13'3= 06(.1849'56' =2.' 456' 3;97' 13' :69068;4'12'

" ' # $ O ' DDD/"'' I ' IX' ' * ' ''' N' ' 6 ' ''

MOJH' Z 56-96.66@6. =96' 85=9=8469'06.'>7' 456'9' B' 1/6'

%B13 1. P' 4567' =96' 62 1'26.' 41' B' 5=46' 6/' #P' 45'c

3=496.' '0' '5.66.' =' 8120C;6286' =2.' =' 0;96' :9:43' 13-45=4'

Z 1/64 563' '4' 0'A62;'26' =2.(0'28696' ' 59'04'=22@;04'

(' 214' 12 7' 069/6' 1.' 1;4<=9. 7H ;' @:04' '2<=3. 7' V' 1/6P'

4' 5'@' G 56' @;04' 214' 812462' 4' 5'@06 3' <'45' =>04='2'2A' 391@'

3' 1/694' =840' 13]0'2' >;' @;04' 49; 7' 5=46' '4' 567' <51' .1'

Z 01' =96' B' 456' 0='240' 13' :.' <5106' 01; 0' 56' :36069/645P'

Z 391@' 6/' $ =2.' <' ' 3'2= 7' V' .6 '/63' P' 391@' 456' 6/' ' 126'

=2.' ''33 =0018'=460' >7' ='5=:':7' .6=45' =2.' =' A 19'1;0' 96-'

K'0;99684':2' # 3 ' % " '# ' /''' IXOMN H'

' ! ' $ Z 51;A5' 1.*0(.6 '/69=286' =: :6=3-214' 0;.-'

Z .62 7# 764' '4' '0' 01<2' =2.' =' .' ; :' ';&04196' 3:9' 456@ *

' 8D'' ' 8DD/' 'G' ' YK=5' /' ' O' H) O 'A54' ' 456'

6 @> 6@ 13' ?21< 6.A6' 51 '2600' =2.' 17 G =2.' '4' '0' 5696'

81@:=96.' 4:' 066.' <5'85' '60' : A';2.69' 456' 8 1.0' >;4' =4'

62A45' 81@60' ;:' 41.' 7'6 .0' =2' '2896=06' ' @' '

"O$ -H "4# =@60S36D5194' 59'04'=20' 41' <='4' =2.' >6' :=4'624'

=3469' 456' 6D=@: 6' 13' 456' 5;0>=2'n2b=2' G >;4' 55' @6=20' '

59'04'=20' V' 456';:9'A54' '2' 5:=94 P' < 41' 5=46' 6/' ' =2.' =96'

49;6' '$ ' 1.' <' ' 0;96 7' :96069/6' 456@ % " '

$ O 3' DD''' OS DQD'/' ' ' ' /' O -H

! ' * 3 ' & ' * / 9" V' +9='06' 319' =' @6@19'=' 13' 5'0' 51 '2600 P'

[8 P' 45=4' '0' V' 6 6>9=46' 45$' @6@19'=' 13' 5'0' 51 '2600 P'

' QQQ' % ' 8D' ' ' " ' DD/' ' I -$IX H' Z 9'>; =4'12

Z 051; .' 214' :96/624' 1;9' 4C1'8'2A' '2(6>1/=5' 1;9' 9'A>4-'

Z V *$1;0260$ P' <51' ;04'3'645' "-39>@ 1;9' 0'20# 21' =./69-'

Z 0'47' 1;A54' 41' @=?6' ;0' 26A 'A624' '2' 86 6>9=4'2A' <'45'

Z 45=2?0A'/'2A' (456' V' 81@@6@19=4'120' 13' 5'0' 5142600 ** '

Z 41' 456' 62.' 45=4' <6' @=7' = <=7' 496@6@>69-' <'45 A9=4'4;.6'

Z 51<' A96=4' 45'2A0' 56' 5=45' .126' 319' ;0' = 96=.7' =:.' 963 684'

Z <'45' 81@319' 12' 45106' @;85' A96=469' 45'2A0' <5'85' 56'

Z 5=45' :91@'06.' 41' .1.19' ;0' $6=3469 * 1 ' [9)46

' + 3 ' S LA= F ST

56' <'06$=2.'$9'A5461;0' A1/6@'.624' 13' 1.' '0' <6 ' 8=W

8; =46.' 41' 96 1'86' 456' 56=940' p3 = ' 9=4'12=' 896=4;960' 6D-'

S86:4 96>6 0' <51' 5=/6B' 6D:106.'4>6@06 /60' 41' >'0' :1<693;'

'3/62A6=286G >;4((456' ?'2A.1@' 13' ' =0' =.@'2'04696.'

>7' 456' 64692=' "12' <51' 5=$' :=9.120' 41' 612369' 12' 456' @104'

A;' 47' '0' =' 01;986' 13' 17' 6/62' 41' 456' 0'23;' '25=>'4=240' 13'

456' *6=945' 56' A10:6' = 01' <562' :96=856.' 41' 45C06' <51'

>63196' B' 0=4' ':' .=9?2600% P' 8= $'319' 456' 6$K 698'06' 13' A9=4'4;.6'

=2.' A =.2600# =2.' 45'0' 1;9' 3=/1;46.' '0 6' 5=0' :68; '=9' 8=;06'

41' >6' 45=2'83; G 764' = =0U 51<' 36<' :9'F6' 45606' :9'/' 6A60'

19' 96 1'86' :9C:69 7' 12' =881;24' C3' 456@'$'UO 2.69' >/697' .'0-'

:620=4'14H' 456' 81;206 0' '=2.' .6=' 2A0' 13' 456' '23'2'46' 1.'

=96' 411' @70469'1;0' 319' @=2*0' 81@:965620'12 # >;4' '2' 456'

6/624' <6' 05=' 066' =2.' 21 % 6' 1;A54' 41' >6 '6/6' 45=4'

<562' Z' 8 1;.0' =2.' .=9?2600' =36' 91;2.'=>1;4' 5'@' 9'A54'

(0;2' $' b $

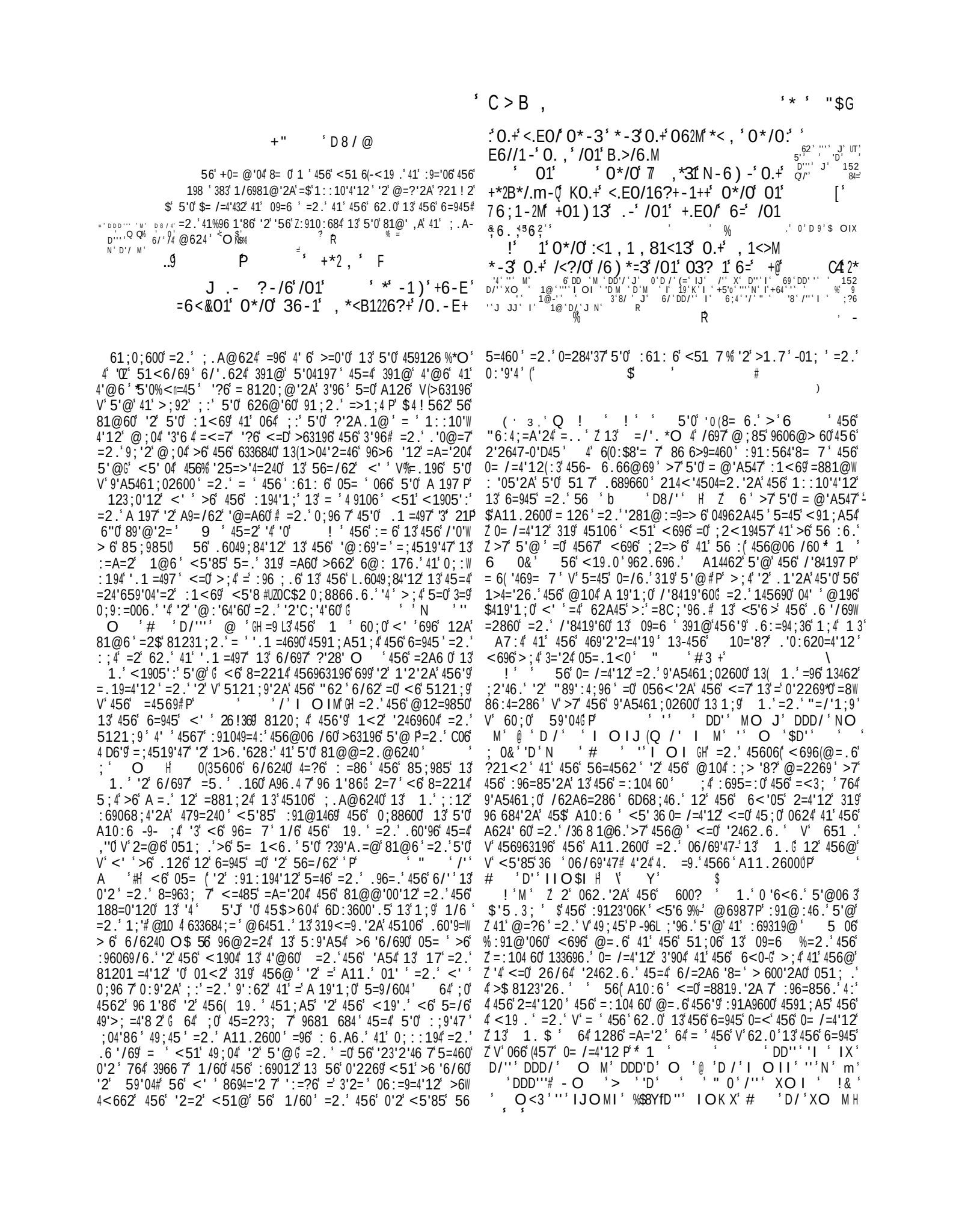

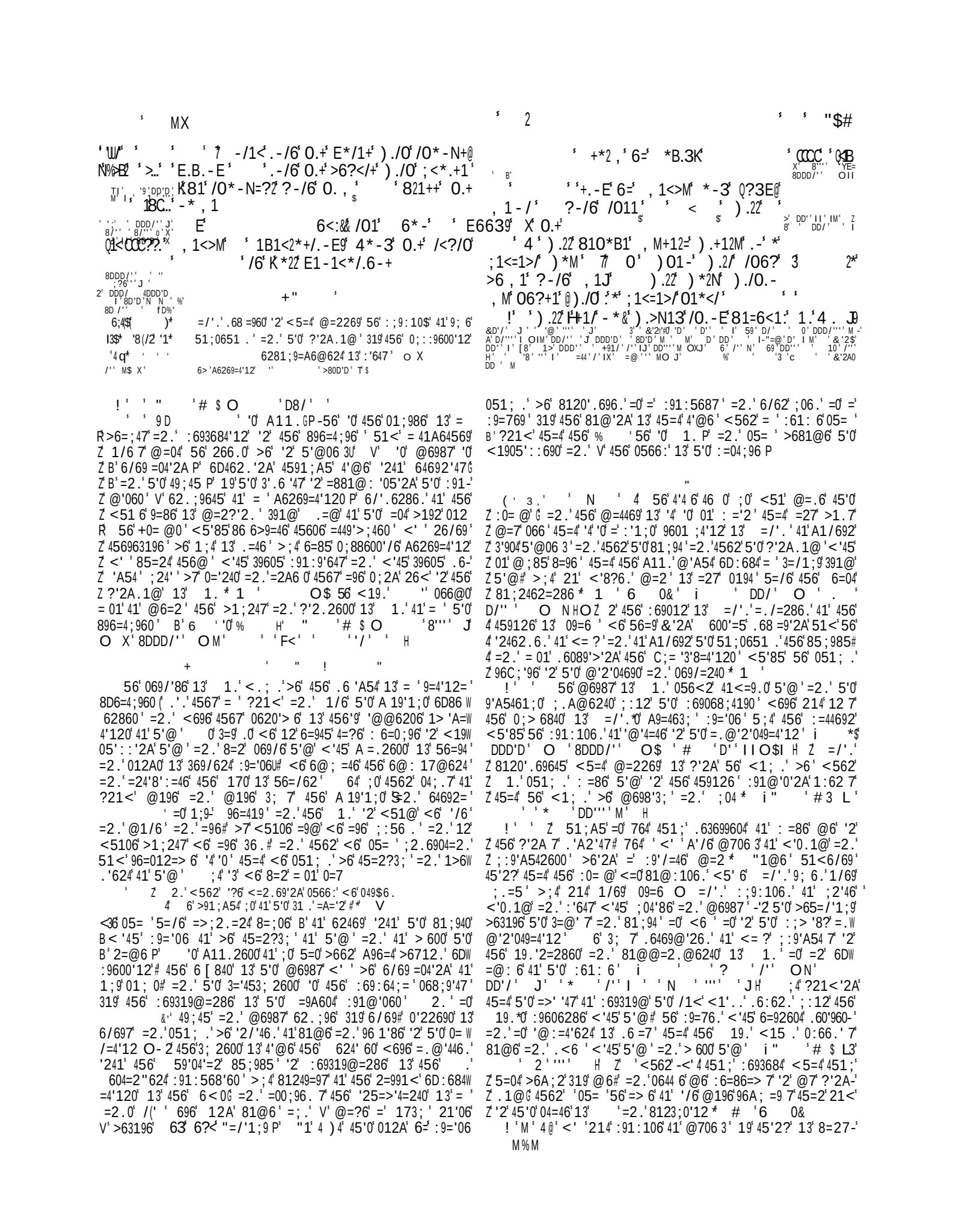

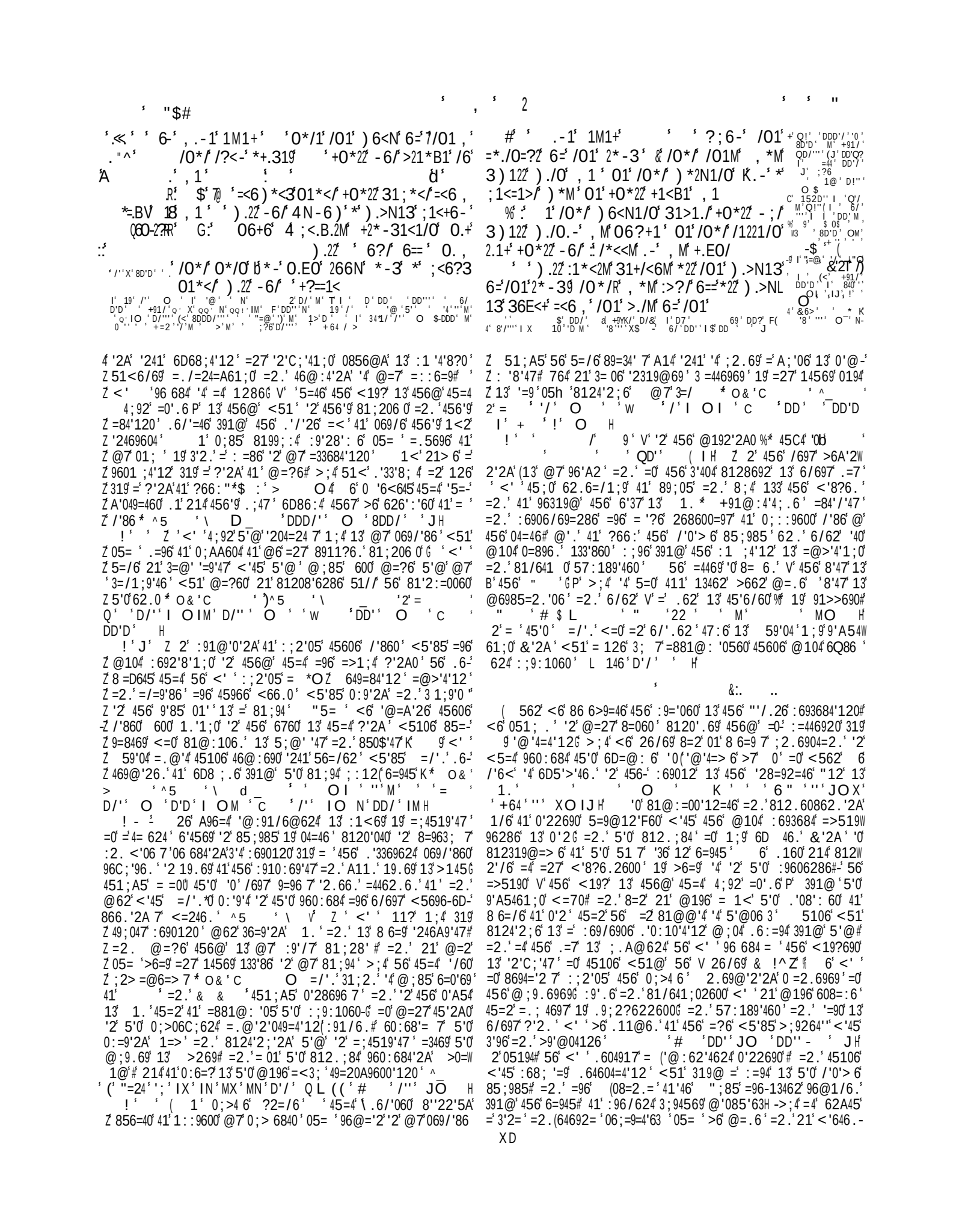

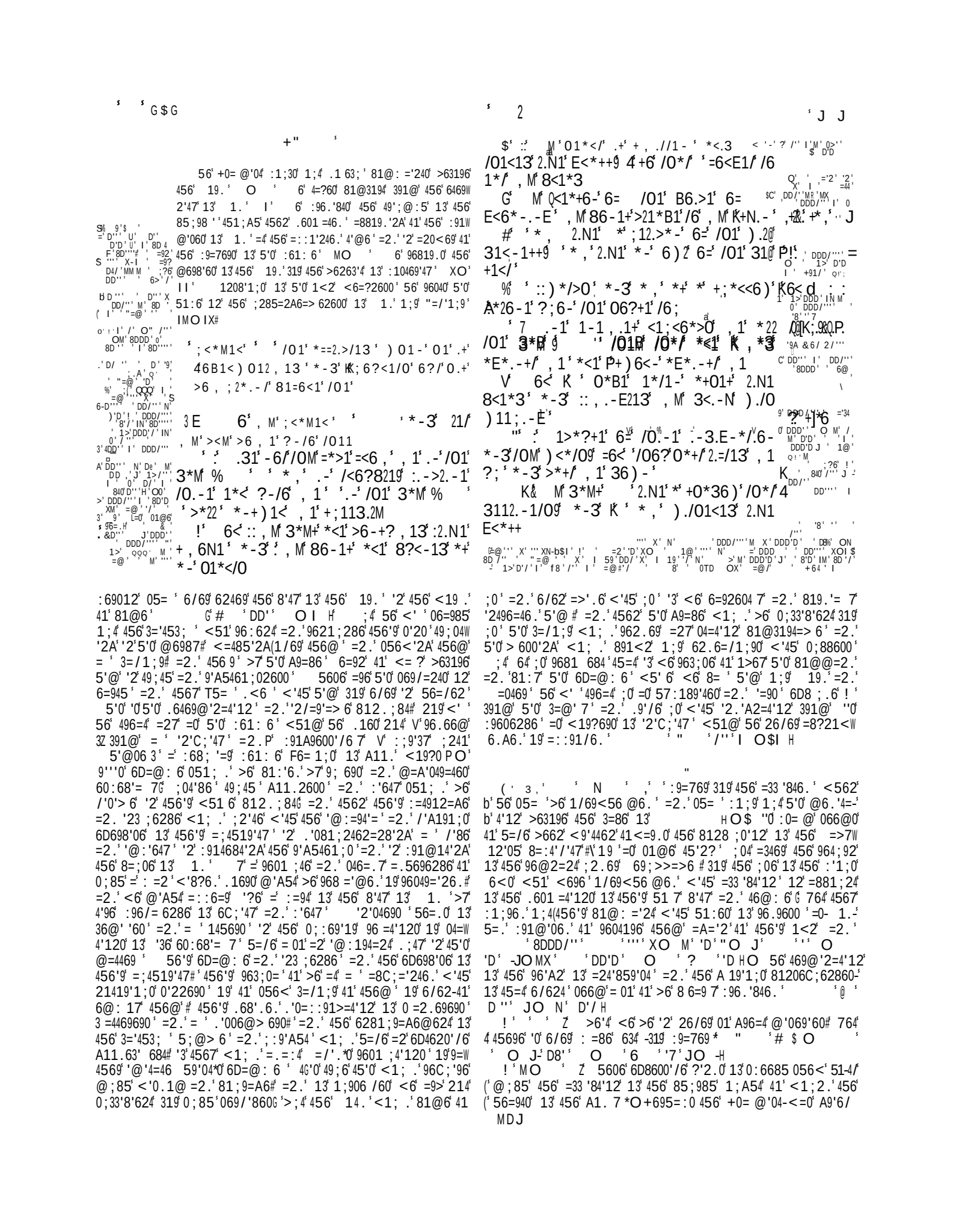

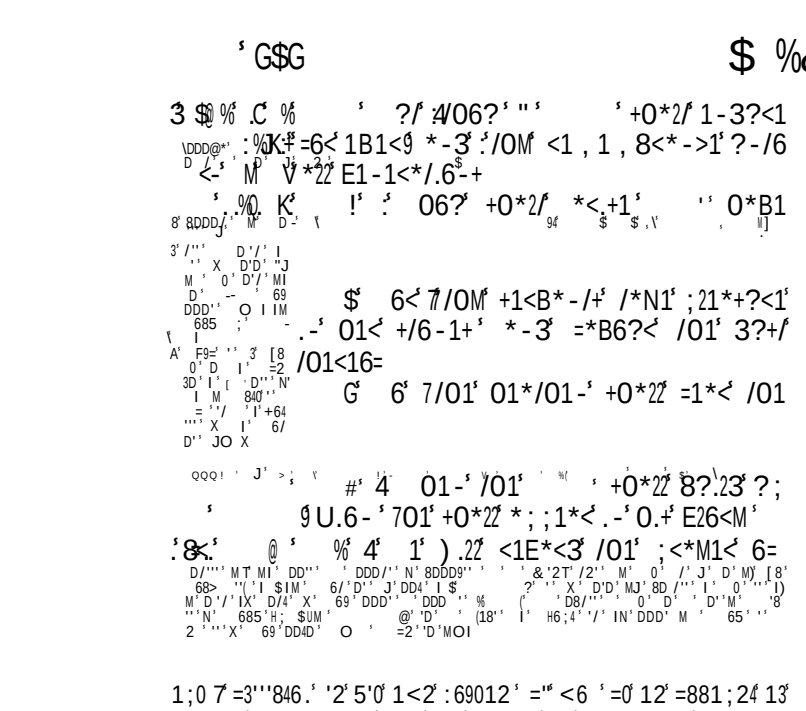

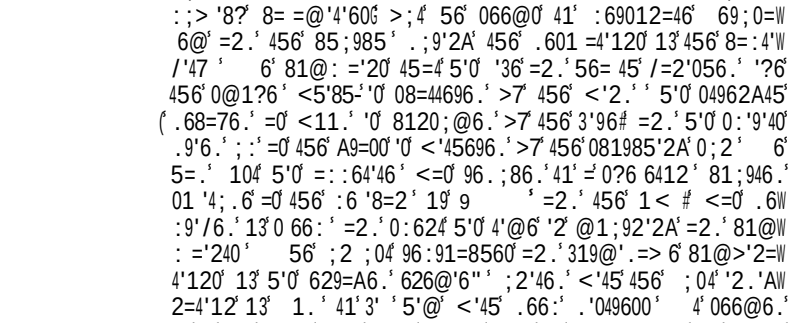

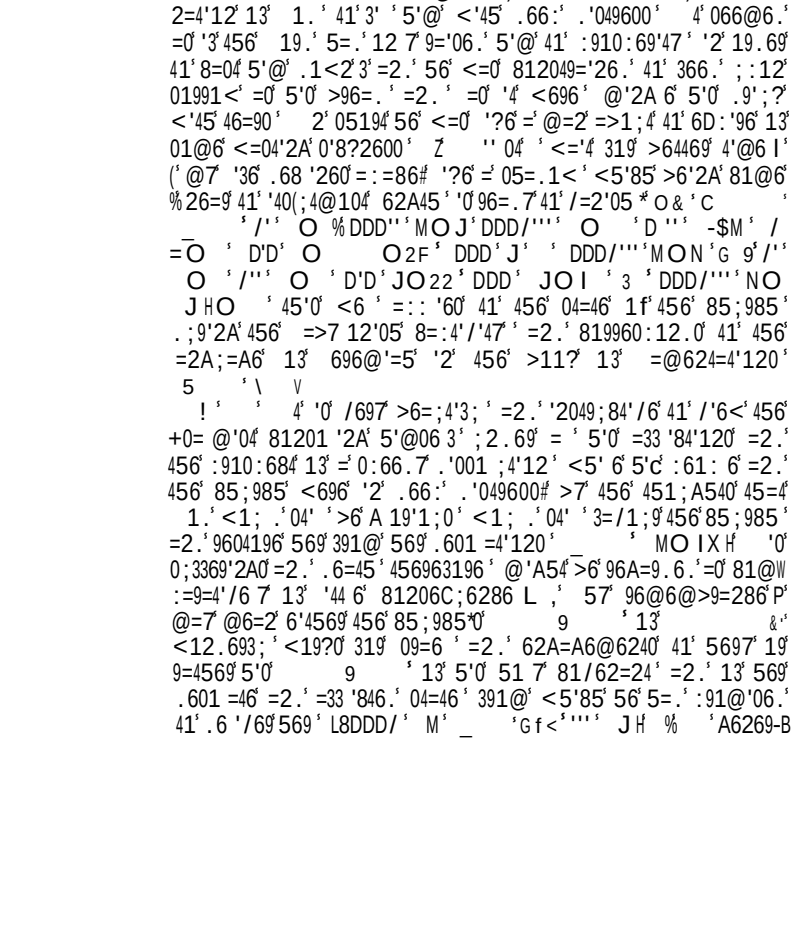

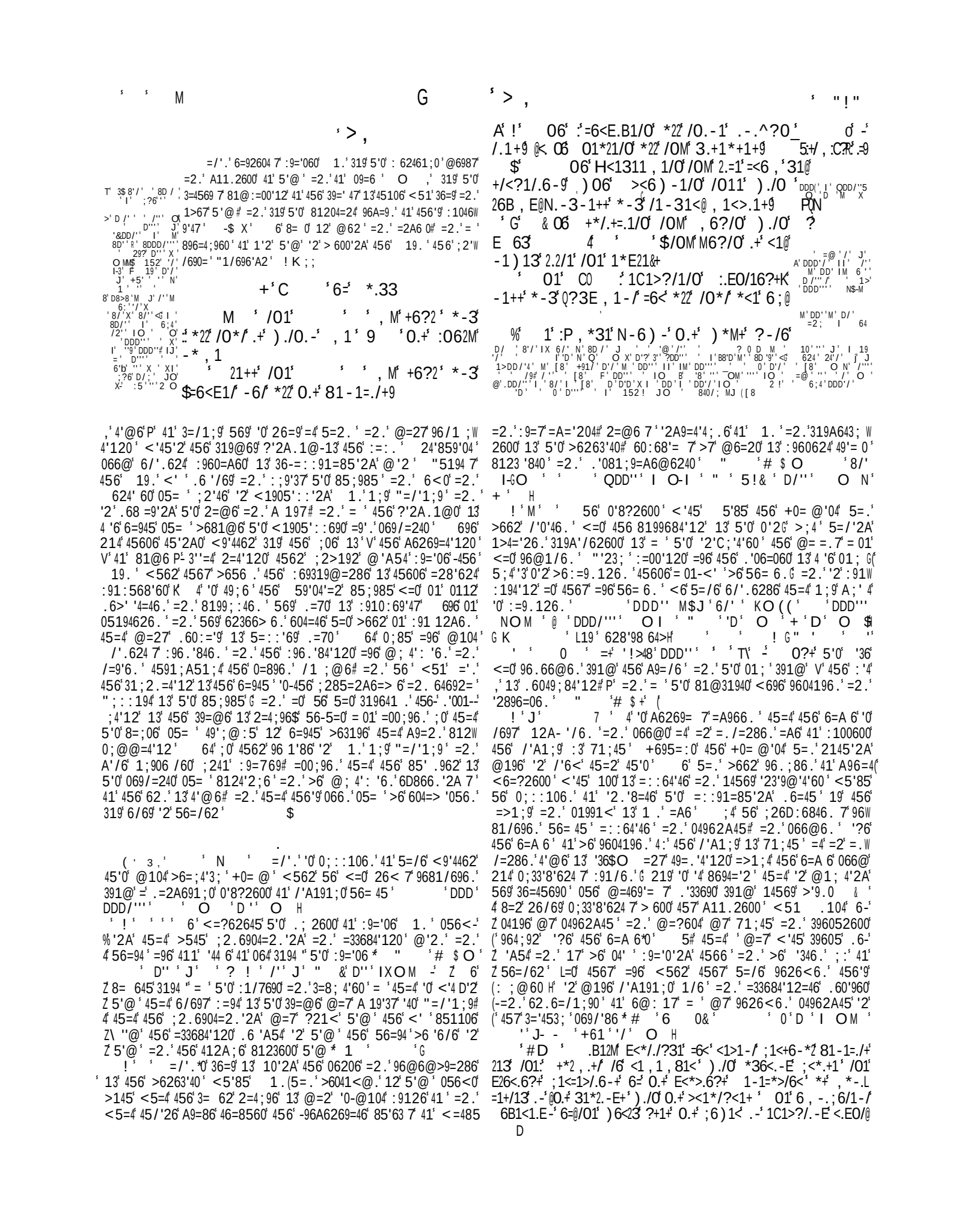

=2.. .C C.9 V 01 <1;*<13 0.+ A\0<6-1 .-/01 01*B1-+9 *-3 40.+ N.-E@ P22Q : ;dd36 ,<?21/0 6B1< *22 1.//''' I ;?6K/0*/ 1C>12 .-+/<1-E/0 /0*/ &36 0.+ 00#&# :>6 , , *-3 , 1-/+ 01*<N1-.-E ?-/6 /01 B6.>1 6=0.+) 6<3

=44 DD/'' JM : =44 /'' ;?6'' N

+0 *+ 0 C DDD2'' 362 0 + 7 (+ 0 2 +0 + 0 ;21*+?<1 D/''' X T?T <'B2.J +0 7 0 & 2L (0) ((% * L R +0) .37(X N 02 8D /''' MO I 8 0 D '' O I D''' I D /' IM D D' M &69$9 I99 4' 8'/ MJ 8D59''

Z '?6 456 A9662 569>6 >;4 4562 64 214 @=2 .60:='9 <5106 Z :=4;96 Z<'45 = '40 '23'9@'4'60 456 "12 13 1. 5=45 4=?62 %;:12 5'@ (56 3 1<69 <5'85 3=.6. '2 .=@ > 1001@0 (Z =26<' '2 59'04 26/69 41 36.6 =A='2 * 1 O$ 56 =2A;=A6 ;06. >7 456 +0=@'04 '0 /697 6@:5=4'8=6 ,' 56 V(@6987 13 '0 391@ 64692'47 =2. 41 64692'47 P D8 ' ' ''MO ''NO ' N '9 NH 2. 45'0 @6987 <5'85 '0 391@ 6/69 =04'2A '2 '40 01;986 =2. 41 6/69 =04'2A '2 '30 633'8=87 '0 620;96. 41 = 45106 <51 36=9 & '2 6/697 A6269=4'12 < '1 @;04 456963196 >6 456 0=@6 <'45 49;6 59'04'=20 5!& ''J HOV 2. 5'0 9'A54- V 61;02600;241 85' .962*0 85' .962 P Z '0 ;04=2. 3='45- 4 3; ?66:'2A 13 5'0 :91@'06 * 45=4 '0 456 :91@'06 @=.6 41 >9=5=@ (=2. '2 5'@ 41 = >6 '6/690 13 0:68'= >6263'40 41 456'9 :10469'47 . D/''' DDD''' MN-$ ''' M O # ''/' NO = ''' O / '' MO JH ;4 4562 456 :690120 0:1?62 13 41 :96/624 @'04=?60 =96 3;94569 85=9=8469'F6.# V 1'0;85 =0 ?66:' 5'0 V 81/62=24 =2. 41 45106 45=4 96@6@>69 5'0 81@@=2. - V @6240 41 .1 456@ P 567 81@6 41 1. =8819.'2A 41 456 81/62=24 13 @6987 9=4'3'6. V <'45 >9=5=@ '2 59'04 V <5'85 456 =<'A'/62 31;9 5;2.96. =2. (45'947 76=90 =3469- V <=9.0 81;. 214 .'0=22;# P . '' JO I O IN#H(4567 =.5696 41 '4 =0 456'9 12 7 A91;2.-13 51:6 =2. .=' 7 62.6=/1;9 41 V <=? '2 = 5'0 81@@=2.@6240 V =2. 19.'2=2860 > =@6 600 P 567 8=221 '2.66. 5'0 81@@=2.@6240 L H#; >;4 4567 96@6@>69 456@ <'45 =96= .60'96 =2. :;9:106 13 ;296069/6. 1>6.'6286 =2. 5=>'4;= 7 62.6=/1;9 41 =881@: '05 45=4 :;9:106 ! N 56 @6.'=419'= ?'2A.1@ 13 1. =0 =.@'2'W 04696. >7 @@=2;6 066@0 60:68'= 7 '2462.6. 5'0 ?'2A.1@ 56 V 5=45 :96:=96. P =2. 604=> '056. V '2 456 V 56=/620 P 1;4 13 456 96=85 13 = 456 85=2A60 13 45'0 1<69 <19. 8819.'2A 41 5'0 6/69 =04'2A :;9:106 56 >6A=2 41 .1 45'0 >7 456 :91@'060 =2. :96.'84'120 13 456 A96=4 6.66@69 391@ 456 3= '13 .=@# =2. >7 456 /=9'1;0 '2491.;84197 .'0:620=4'120 =2. '204'4;4'120 <5'85 @=.6 <=7 319 5'0 81@'2A# = '13 <5'85 5=/6 9686'/6. 456'9 =8W 81@: '05@624 '2 59'04 1;9 &'2A =2. '2 5'0 6D= 4=4'12 '2 56=/62 =0 V 6=. 1/69= 45'2A0 41 456 85;985 P V =2A6 0 V :9'28':= '4'60 =2. ':1<690P '2 56=/62 =0 <6 =0 = @62 >6'2A 0;> 684;241 5'@ % D / O$N ? '' J /'' M IMO I " '' JO IM # ^ D' JO XH ! O$ 4 2 45=4 <6 <5'85 2=4;9= 7 =96 0 1< 41 4 :9='06 1. 6D5194 456 =2A6 0 <5'85 <' '2A 7 .1 '4 <6 Z 04'9;:' 1;906 /60 41 8120'.69 1;9 .;47 =2. =<=?6 1;4 13 J 1;9 0;AA'052600 * 8D /' O M 5!& '' O # G D D'D D # 0 D (56 =2A;=A6 ;06. 8128692W '2A 456 1>6.'6286 1 3Z3 456 =2A6 0 <51 6D86 '2 04962A45 P 051;.' >6 81@:=96.' <'45 45=4 <5'85 .6089'>60 456 1>6.'W 6286 13 39=' 0'23;' @=2 L XH 56 >;0'2600 :9'/' 6A6 =2. 36 '8'47 13 =2A6 0 8120'04 9:693684 7 .1'2A 456'9

N1<&4) .22 ' 4 01 01</ 6= /01 +*2, .+/ .+ =?22 * -3 6B1<@ 4 =26) 1/0) ./0 Q6M - *821) 6</0.2M /6 ;<*.+1 4 =6< 0.+ , 1<>.1+ B6?>0+*=13 /6 /01 >0?<>0 01 .-B./1/0 7 01*B1-* -3 1*</0 /6 Q6.-) ./0 0., * -3 /6 >1218<*/1 .- 4 =?22 >06<?+ /01 <131, ;/.6- 6= , *- & 1 " # $0D 7 1/ *22) ./0 6-1 >6-+1-/ 821++ 0.+ 062M 7 -*, 1 * -3 /06? , M +6?2 81 +?<1 /06?' -1B1< =6<E1/ /6 7 , *N1 6-1 =*.2 -6/ /6 81*< /0M ;*</ .- /0.+ Q6M=?2 7 ^?.<1 /0*/ 3*.2M +.-E'0.+ ;<*.+1 & 1 6 0& X (+

4 63 .+ *' ;.</ X * -3 , ?+/ 81) 6<+0.;;13 4 .-+;.</ 4 * -3 /<?/0 X 1', ?+/ /01<1=6<1 4 >*22 ?;6-6?<+6?2+ * -3 4 *22 /0*/ .+) ./0.-?+ /6 821++ 0.+ 062M - *, 1 X) 1', ?+/ *2+6 .-/<1*/ 0., /6 *++.+/ ?+ /0*/) 1 , *M 4'2.=/ ?;?<6?<+ 4 +6?2+X ?-/6 0., 9 6/01<).+1 /01 , 6+/ 1C>1221-/) 6<3+ * -3 /01', 6+/ , 1263.6?+ +.-E.-E) .22 81'1-/.<12M ?-*>>1;/L *821 ?/ *2*+ 06);<6-1 *<1) 1 *22 /6 =6<E1/ 0.+ 81-1L =./+ R ./06?/ >6-+/*-/ <1>6221>/.6-) 1 +0*22 >6-/.-?*22M 6, ./ /6 <1-31< /0*-N+ /6 63 =6< /01 ?->1*+.-E =*B6?<+ 6= 0.+;<6B.31->1 * -3 E<*>1 * -3 .-3113) 1 -1B1< N11;';*>1) ./0 6?< E<1*/ 1-1=*>/6< .-/01+1 <1/?<-+ 6< .-, *N.-E *;<6;1< ?+1 6= 0.+ E663-1++ .+ <1*3.-1++ /6 =6<E.B1 , *N1+) *M =6< *2 0.+ 6/01< 81-1=./+ /6 /01 +.-=?2 <*>1 6= , 1-* -3) ./06?/ *-.-/1<1+/ .-0.+;*<36-.-E , 1<>M -6 -*/?<*2 1-36), 1-/+ 6<;<6B.31-/.*2 E.=/+) .22 ;<6B1<1*2 821++.-E+ ?/ /01 /<?1 812.1B1< , *M ;<*.+1 /01 6<3 =6< 0*B.-E =6<E.B1-* -3 =6< 3*.2M =6<E.B.-E * *22 0.+ .-.^?./.1+ 0*B.-E +1/ =6</0 0.+ 6) -4 6-/6 81 /01 ;<6;./.*/.6- =6< 4 6?<+.-+ * -3 =6< /01 +.-+ 6= /01) 0621) 6<23 X .. O 1.+ *2+6 3*.2M 01*2.-E /01 3.+1*+1+ 6= /01 +6?2+) 0.>0 *<1 =*< , 6<1, *2.E-*-/ /0*-/06+1 6= /01 863M * -3 *+ 01 ;<1+1<B1+ 6?< /1, ;6<*2 2.B1+ +6 01 <1L 311, + /01 +6?2+ 6= 0.+ ;16;21 =<6, 1<./13 31+/<?>/.6- 4 * -3 ><6) -1/0 /01,) ./0 26B.-E@N.-3-1++ * -3 /1-31< 4, 1<>.1+ X 01;21-/.=?2;<6B.+.6-, *31 =6< 6?< 6?/) *<3) *-/+ * -3 1B1-=6< 6?< 1-Q6M, 1-/ 31, *-3+ *+ /<.8?/1 6= E<*/1=?2;<*.+1 8?/ /01=1*+/) ./0) 0.>0 6?< 63 +*/.+=.1+ /01 +6?2+ 6= 0.+;16;21 .+ *+=*< , 6<1., ;6</*-/ 68 E*/.6- T 6/1+ C . D H 01 <1-1) *2 6= 01 *2/0 *=/1<) *+/.-E +.>N-1++ .+ B1<M ;21*+*-/ * -3 +06?23 81 *>N-6) 213E13) ./0 01*</M /0*-N+E.B.-E M1/ /01 <1-1) *2 6= 6?< +6?2+ /6 06 2.L -1++ * -3 /01 <1-1) *2 6= 6?< +;.</?*2 +/<1-E/0 =<6, 3*M /6 3*M *<1 821++.-E+ 6= *-3, 6<1 1-3?<.-E -*/?<19 ?/) 1 >*-6/ <1>6?-/ /01 0*2= 6= 6?< , 1<>.1+ -6< 8M * -M , 1*-+ =6<, * 3?1 1+/., */1 6= /01, /.22 /01M 81 >6, ;21/13 .-1/1<-*2 E26<M 1 +06?23 /01<1=6<1 /6 1-2.B1-@6?< E<*/./?31 /<*>1 /01+1 +/<1*, + 8*>N /6 /01 =6?-/*-* -3 >6-+.31< /01 6<3& >6-+/*-/ E663-1++ /6 0.+;16;21 *+) 122 *+ 0.+;1>?2.*< N.-3-1++ /6 ?+ 1 .+ /01 <.EO/16?+ (?3E1 6= /01) 6<23 * -3 /01 */<6- 6= *22 /0*/ *<1 6;L ;<1++13 01 <1+>?13 +<*12 =<6, EM;/.*-@86-3*E1:*-3 1C1>?/13@Q?3E, 1-/ 6- /01.< 0*?EO/M 6;;<1++6<+@ 8?/ 01 /

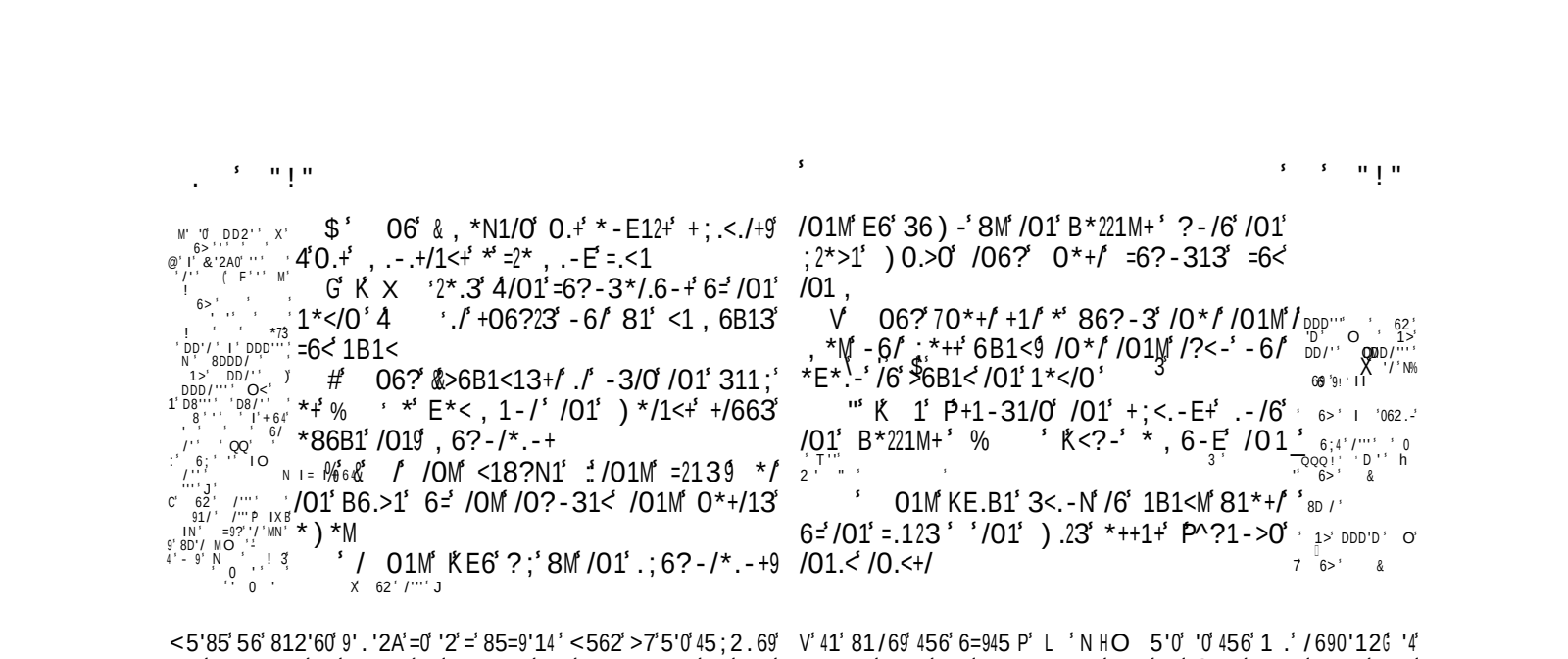

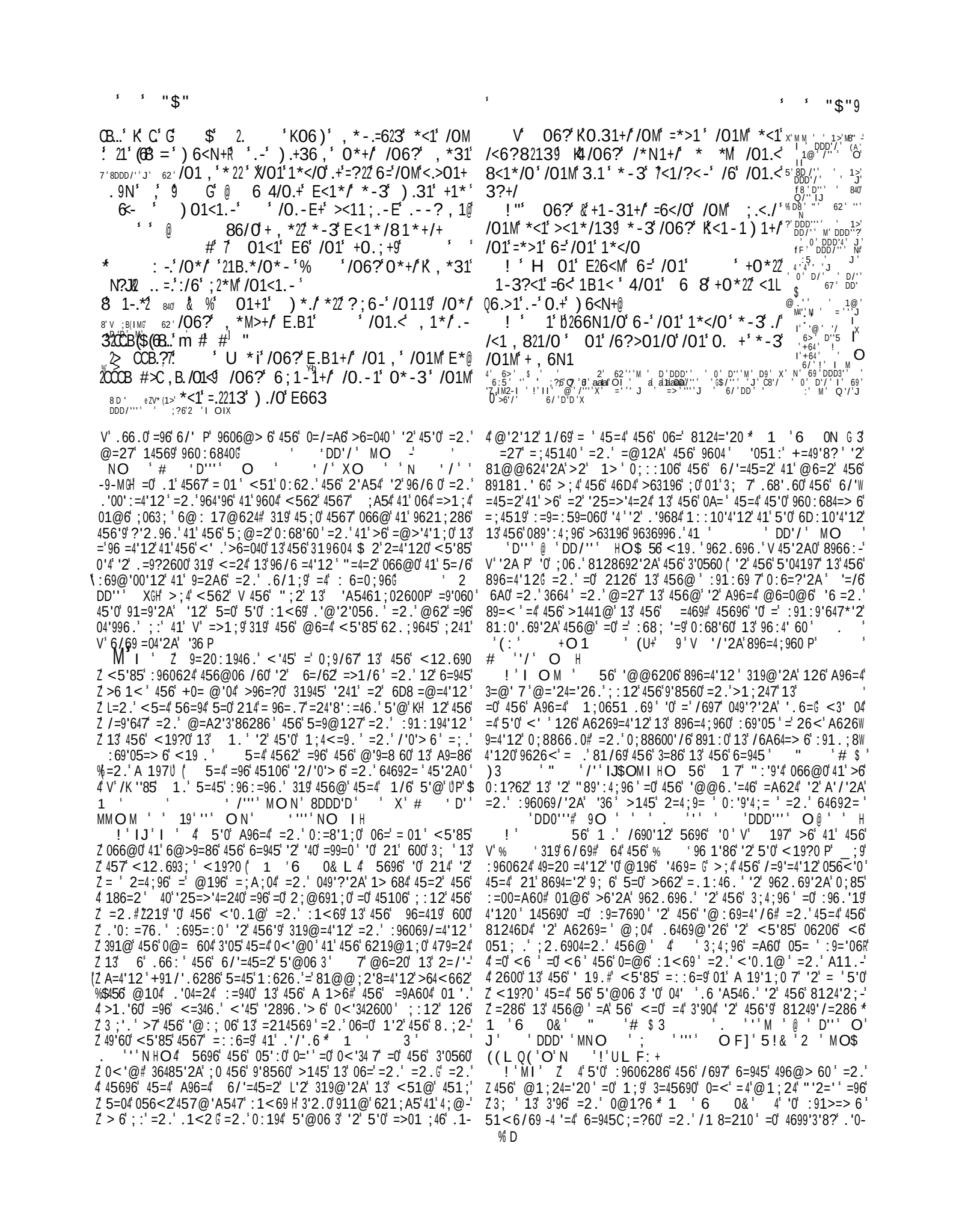

' : ' 2 -' ;' ' ;' ' & ' (1' +) + ' +0 ' ' ' 8$. +' % +0 ' ((' ' ( ) '4' DD D/'''' $ ' 3 %'
'$ ^ .V 8Z/' (1' ' ' - ' ' & ' (1' '+ ') ' +' ' +0 ' +02' (' +' +0 ' & M' R L * '
- ' 5 2' &0 ' ' 0 - ') ' (1 ' ' (') ' L' ' +0 ' +0 ' +91/' '' 'U '' I =
') + + (' ' 0)' 0 '0 ' ' ') ' ' ? ' ' +0 ' ;
' .6+' ' & +' E' & ' '1 ' (' +0 '
' +5' ' '/' %

: =70' 13' 456' 96=419*0' 11<69' L'2' <5=46/69' <=7' @62' =8W 051; .' =.@'96'=2.' =.196'5'0' :1<69' <'0.1@ $'=2.' A11.2600G
81;24' 319' 456@ H' <696' = 01' '2462.6.# =2.' :695=:0' 45696' =2.' <5' 6' <6' 8120'.69' 456' 2;@691;0' =2.' '2/= ;=> 6' =.W
@=7' >6' 01@6' 963696286' 41' 456' =04' A6269=' 8123 =A9=4'12' /=24=A60' <5'85' <6'.69'/6' 391@' 456' 186=2' =2.' 391@' 456'
" ' # $ O ' ' M' 2 'D'D' O$I ' ''' ' MO <12.693; ' :918600' >7' <5'85' 456' 6=945' '0' <=4696.' 391@'
J' ' D'' XO I ' ' 6 ' ''' ' O MH 45=4' A96=4' 96069/1'9# <6' 051; .' 96@6@>69' 41' > 600' 456'
7 ' MM' ' 8D /' ' ' 8D /' ' 19.' 319' 5'0' 3='453; 2600' 41' 1=5' =2.' 5'0' :10469'47
7 ' M ' 6.'4=4'12' 12' 456' A 19'1;0' :693684'120' 13' ! ' I O M
1.' =0' .'0: =76.' '2' = ' 5'0' <19?0' 13' 896=4'12'=2.' :91/'W 2' 45606' /69060' <6' =96' 8= 6.' 12' 41' 1>069/6' =.@'96'
.6286# =2.' 04' ' @196' =0' 5=9@12'1;0 7' @=2'36046.' '2' =2.' =.196' 456' <'0.1@' 1/6' =2.' :1<69' 13' 1.' '2' 456'
5'0' <19?0' 13' 96.6@:4'12' =2.' A9=86# @;04' >6' .6 'A543;' '204'284'/6' :91:620'4'60' 13' =' =2'@=0' # >7' <5'85' 4567' =96'
41' 456' 01; ' '2' :91:194'12'=0' '4' >681@60'0:'9'4;= 7'@'2.6.' 214' 12 7' 6.' 41-' 456' @6=20' 13' 456'9' 1<2' :96069/=4'12'
19' '4' 6D8'460' 456' @104' : 6=0'2A' 0620=4'120' 13' =.19'2A' =2.' 456' 8124'2;=286' 13'6=85'0:68'60' >;4'=96' 962.696.' 0;>W
81@: =8624' =2.' A9=463;' 1/6' <'45' =.@'9=4'12' 04' '@196' 069/'624' 41' 1;9' 81@3194' =2.' >6263'4' 2.' <562' <6'963 684'
=2.' @196' =;A@6246.' >7' 3;94569' .'081/69'60' 13' 456' @=W 12' 456' :91/'0'12' <5'85' 456' >1;2461;0' 96=419'5=0' @=.6'
2'31 .' <'0.1@' 9'A5461;02600' 3='453; 2600' =2.' @6987' 13' 319' 456' <=240' 13' 5'0(896=4;960' <6' 051; .' = 01' 214'86'
1;9' 1.# =2.' 896=4'2A' =' 0194' 13' 49';@:5=24' 6D; 4=4'12' 456' ! ' <1905':' 01' 41' 0:6=?' <5'85' 4567' 962.69';241'
81@>'26.' <'45' 8123'.6286' =2.' 06 3-812A9=4; =4'12' 45=4' 5'@# <5' 6' 456' 36=45696.' 012A04690' <=9> 6' 5'0' :9=' 060'
4'''0' @104' A 19'1;0' 1.' '0' >681@6' 1;9' "= /=4'12' =2.' =2.'6/62' 456' '120' 91=9'2A' '2' 456' <11.0' 066?(456'9' @6=4'
1;9' 1.' 1;9' =4569' 1;9' 9'62.' =2.' +194'12' 319' V' 391@' 1. P' 64' @=2' 319A643;' =2.' ;2A9=463'.' @=2#
6/69' 56' 36 '8'47' 13' 56=/62' 21' .1;>4' A96=4 7' 812W '0 3=/1;96.' <'45' 456' =9A604' @6=0;96' 13' 5'0' ?'2.2600G 41'
0'040' '2' 456' 17' 13' 0;85' 81246@: =4'120' =2.' 9=:4;91;0' 5'@' 56' A'/60' =' 4' '2A0' 9'85 7' 41' 62 17# 214' 12 7' >9'2A'2A'
=.19=4'120' =2.' 45=2?0A'/'2A0# 456' >6A'22'2A' 13' 45'0' 311.' 1;4' 13' 456' 6=945' >;4'<'26' =2.' 1' ' 319' 5'0' 6D5' =9=4'12'
5=:7' 39=@6' 13' @'2.' '0' 456' 6=9260' 13' 56=/62# =2.' 456' =2.' : 6=0;96' 6' 5=0' :;4'456' =2'@=' 49'>60' ;2.69' 5'0' .1W
8=:=8'47' 13' .6 'A54'2A' '2' 0;85' @6.'4=4'120' =2.' :9='060' @'2'12'G 6/62' 45106' <5'85' 962.69' 5'@' 21' 069/'86' 04=2.'
'0' @' A11.' @6=0;96' B' 456' @6642600' 319' 456' '2569'4=286' 13' '2' =<6' 13' ''@' =2.' =96'4=;A54' 41' 964'96' 41' 456'9' .620' <562'
Z$456' 0=' 240' '2' 'A54 P' ' ' O M' D''' ' O ' 8DDD'D' 456 '0'2A' 0;2' 8= 0' 5'@' 41' 5'0' <19?# =2.' '2' A6269=' 4567'
' X' 6 ' '/' H' S (12 7' /624;96' 31945' <562' 2'A54' 5=0' .9=<2' 569'0=> 6'8;94='2'
! ' MJ' 5 ' ' ' [8 ' 9' V' 56' 0'22690' 05=' 41' 3=/1;9' 5'0' 96:106' 6 ' 4562' @=7' <6' >96=?' 31945' '2'
V' >6' 8120;@6.' [8 P' " ' # $ O ' D/''' ' O $MH =.@'9=4'12' =2.' 0=7' V' ' % ' 51<' @=2'31 .' =96' 457'
56' +0= @'04' 8128 ;.60' =0' 56' >6A=2' ,' 600' 451;' 456 V' <19?0U '2' <'0.1@'5=04' 451;' @=.6'456@' = G 456' 6=945' '0'
% ' ' @7' 01; # P' 12 7' 8= '2A' 12' = ' 45=4' 96=.' =2.' V' 3;' 13' 457' 9'85600P' 19' 456' 06=0' =2.'456' .97' =2.' 456'
0'2A' 456' :0= @' =2.'12' = ' 896=4;960' 41' 1'2' <'45' 5'@' '2' ='9' =2.' 6/62' 456' >1<6 0' 13' 456' 6=945' =96' =>;2.=24 7' 96W
:9='0'2A' 456' 64692=' =2.' A 19'1;0' 1.' 13'56=/62'=2.' 6=945G : 62'056.' <'45';063;' 496=0;960' 319' 456' 069/'86' 13' @=2'
!W &' ' D/''' ' '8''' ' ' O , 64' 64';0' 96@6@>69' 45=4' <6' =96' :620'12690' =2.' '2' 01@6'
06206' 36 1<' 81@@12690' <'45' 456' '2369'19' 896=4;960#
+ ' " ! " <5'85' = ' <='4' ;:12' 456' % H' <51' V' A'/645' 456@'
! ' O V' 456'9' @6=4' '2' .;6' 06=012#P' <5'85' A=4569' <5=4' 56' A'/60'
/697' 1> 684' <5'85' <6' >651 .' 19' 963 684' 12' @=7' 96W =2.' =96' 6D=@:60' 41' ;0' 13' 8124624@624' =2.' @1.69=4'12'
@'2.' ;0' 41' > 600' =2.' :9='06' 456' 19.' <51' '0' /697' A96=4' 64' ;0' =01' 9681 684' 45=4' .6=45' <5'85' 0<66:0' =<=7' 4538
=2.' =99=76.' <'45' @= 6047' A 197' =2.' 6D86 6287' '23'2'46 7' '22;@69=> 6' @; 4'4;.60' 13' '/'2A' 896=4;960' 45=4' :61: 6'456'
0;9:=00'2A' 1;9' 81@:965620'12' ',' '0' 64692=' :1<69' =2.' 6=945' =2.' @=?60' 911@' 319' 0;88600'/6' A6269=4'120' 3'904'
%% 1.56=.' P' =96' 8 6=9 7' 0662' >7' 456'45'2A0' <5'85' 56' 5=0' 624696.-' >7' @=2*0' 0'2# =2.' '?6<'06' 45=4' <6' =96' 214' 0624'
9:=.6G 5'0' A 197' '?6' 456' 0;2' >681@60' /'0'> 6' >7' '40' 1<2' '241' 456' <19 .' =0' 6/'=45=2' '241' 456' A96=4' .66:' V' 41' : =7'
": 62.1;9# =2.' 4567' =96' <'451;4' 6D8;06' <51' .1' 214' 1/6' ,' 45696'2# P' 6'4569' >7' '/'2A' @696 7' 319' =@;06@624' 19' >7'
=2.' 45=2?' =2.' <1905':' 5'@' ' # ' ' XO (Q' :967'2A';:12' 1;9' '2369'190' 6' 5=/6' @;85' 41' .1G <6'=96'
56' 56=/620' 04964856.' 31945' =0' 5'0' 8;94='2' 456' 'A54' =0' 06246286.' 41' 6=4' 1;9' >96=.' '2' 456 0<6=4' $'G1;9' >91<# =2.'
5'0' @=A2'3'8624' A=9@624# 456' 8 1;.0' =0' 5'0' 85=@>690' 19' 56' 4/51' .160' 2145'2A' ;063;' 41' 018'647' '/60' ;:12' 456'
5'0' 85=9'14# 456' <'2.0' =2.' 3 =@60' =0' 5'0' 069/=240' =2.' @60W =>1;9' 13' 145690' 6' 1;A54' 456963196' 41' B<19?' 1;4'
062A690# =2.' 456' 51 7' =2A6 0' 6D68;4'2A' 5'0' 81@@=2.0' V 1;9' 1<2' 0= /=4'12 P' 41' '@:91/6'1;9' 4= 6240' =2.' 41'069/6'
<'45' '281286'/=> 6' $6= ' = =89'47' =2.' :91@:4'4;.6' =96' 01' 1;9' A6269=4'12' 391@' 456' @192'2A' 469' 456' 6/62'2A' 13' 1;9'
@=27' .6@12049=4'120' 13' 5'0' :1<69' =2.' =;4519'47# =@,' '/60# =2.' 4562' 456' 3='453;' 069/=24' <' ' 62469' '241' 9604'
$6<'45=4' = ' 5'0' 896=4;960'069/6'5'@' =:104=46' 0:'9'40' =2.' =2.'456' 0 1453; (<' ' >6' 8= 6.'41' =' 06/696' =881;24' =2'
=:104=46' @=2' = 126' 6D86:46.' 56' 600' <6' 8=2' 81@:96W = 126' '/60' >6712.' .6=45' 562' 456' 19.'4=?60' =<=7' 5'0'
562.' 13' 456' ' '2' <5'85' 456' 96=419' 964='20' 456' 6=945' >96=45' 5'0' 01; '624690' 12' =214569' 04=46' 13' 6D'046286# =2.'
'2' '40' 81;906' =2.' 456' 06=0120' '2' 456'9' 19.69' #$456' @196' <6 5'0' >1.7' 05= ' =4' 62A45' >6' ' ''06.' 6'4569' 41' 64692=' A 197' 19

, .+1<M D *M (..1 6<3/01-+1-3=6</0.+ ;.</ *-3-1) ><1*/1 6?< +6?2+ /6 062.-1++9 *-3 <1-1) /01 =*>1 6= /01 1*</0 8M /01 >^-B1<+.6- 6= +.--1<+

! $M OMJ

01 ;6)1< 6= /01 E26<.6?+ 63:).22 81 =6?-3 */ =*+/ *-3 6=/1- .+P+11-/6 81 */ ;<1+1-/ *+ /1<<.821 /6 /01 ., ;1-./1.(/)6<N1<+ V=.-.^?./M * +81-1=.>.*Z /6 0.+ 0?, 821)6<+0.;1<+ *-3 31B6/13 +1<B*-/+9 *-3 .- 1B1<M)*M 4 0.+ E26<M +0*22 1-3?<1 =6< 1B1<9 /01 4 +0* *<1Q6.>1 .-0.+@)6<N+ X =01 266N)./0 *+ =<6)-?;6-/01 1 0 ./ /<1, 821+9 .=01/6?>0/01 0.22+.-*-E1= /01M +, 6N1 *-3 N.-321 .-/6 *=2* , 19 *-3*/21-E/0 4 /01 3*M 6= /01 6<3).22 >6, 1 .-)0.>0/01 121, 1-/+ +0*22 , 12/)./0 =1<B1-/01*/9 /01 1*</0 *2+6*-3 /01)6<N+/0*/ *<1 /01<1.- +0*22 81 8?<-/0;X *-3 /01- +.--1<+ 06)1B1= -?, 1<6?+ 6< ;6)1<=2 +0*22 A;1<.+0)./06?/06;1 *-3 =6< 1B1< ?/ /06+1)06 /<?+/ .-0.+ , 1<>M *-3 26B1 0.+ -*, 1 +0*22 +.-E 0.+ ;<*.+1+*+ 26-E*+ /2.1M 0*B1 /01.< 81.-E 1B1-/6 1/1<-*2 *E1+ -3.= , 13.L /*/.6-6-/01 E26<.1+ 6= ><1*/.6- 81 +6 +)11/6 /01 +6?29)0*/+?;1<.6< E26<.1+ , ?+/*;;1*< /6 /01 1-2.E0/1-13 , .-3)01->6-/1 , ;2*/.-E /01 E<1*/)6<N 6= <131 , ;/.6-R 01<1 *22 /01 3.B.-1 ;1<=1>/.6-+)./0 >6, 8.-13 +;21-36?< 81* , ?;6-/01+6?2 1C>./.-E *+/6-.+0 , 1-/ 26B1 E<*/.?31 *-3 Q6M /01<1 +;.</?*Z <.>01+ *<1 3.+>1<-13 =*< , 6<1 ?-@ +1*<>0*821 /0*-/0;+1 /1, ;6<*Z /<1*+?<1+)0.>0 +?;;2M /01)*-/+ 6= /01)0621 B.+.821 ><1*/.6- *-3 /01<1 *26-1 >*-* +.--1<;1<>1.B1 E<6?-3 6= 18?=.31->1 *-3 Q6M .- 63 0./1 :/01-) ^ =0*-N=/.2.M:<1>1.B1 *-3 ?+1 , 6L 31<*/12M *-3 =1*< *8?+1 /01 86?-/M 6= <6B.31->19) 0.21)1 21*<- /6 /*<?+/ .-0.,) 06 =113+ /01 M6?-E 2.6-+ P *++?<13 /0*/01) .22 -6/ 31+1</0.+ >0.23<1-9 21/ ?r =.C 6?< *//1-/.6- *-3 >06.^1 6-P4 /0*/ E663 ;*</)0.>0 +0*22 4 -1B1< 81 /*N1- =<6, ?+ X *-3 -;/6-2M 21/ ?+ +01)6?< E<*/./?31 8M =1<B1-/+6-E+@6= ;<*.+1 *-3 8M 1C>./.-E *+ =*< =0 <6 =96 => 6 = =91;2.;0 41 1'2 2 45'0 .6 'A543; =2. 56=/62 7 6@: 17@624# >;4 >7 .6/14'2A 1;906 /60 = <6 5=/6 =2. =96 41 456 069/'86 13 1;9 1. =2. '@'4=4'2A 5'0 '>69= '47 =2. @6987 =0 <6 5=/6 1: :194;2'47 =2. =>' '47

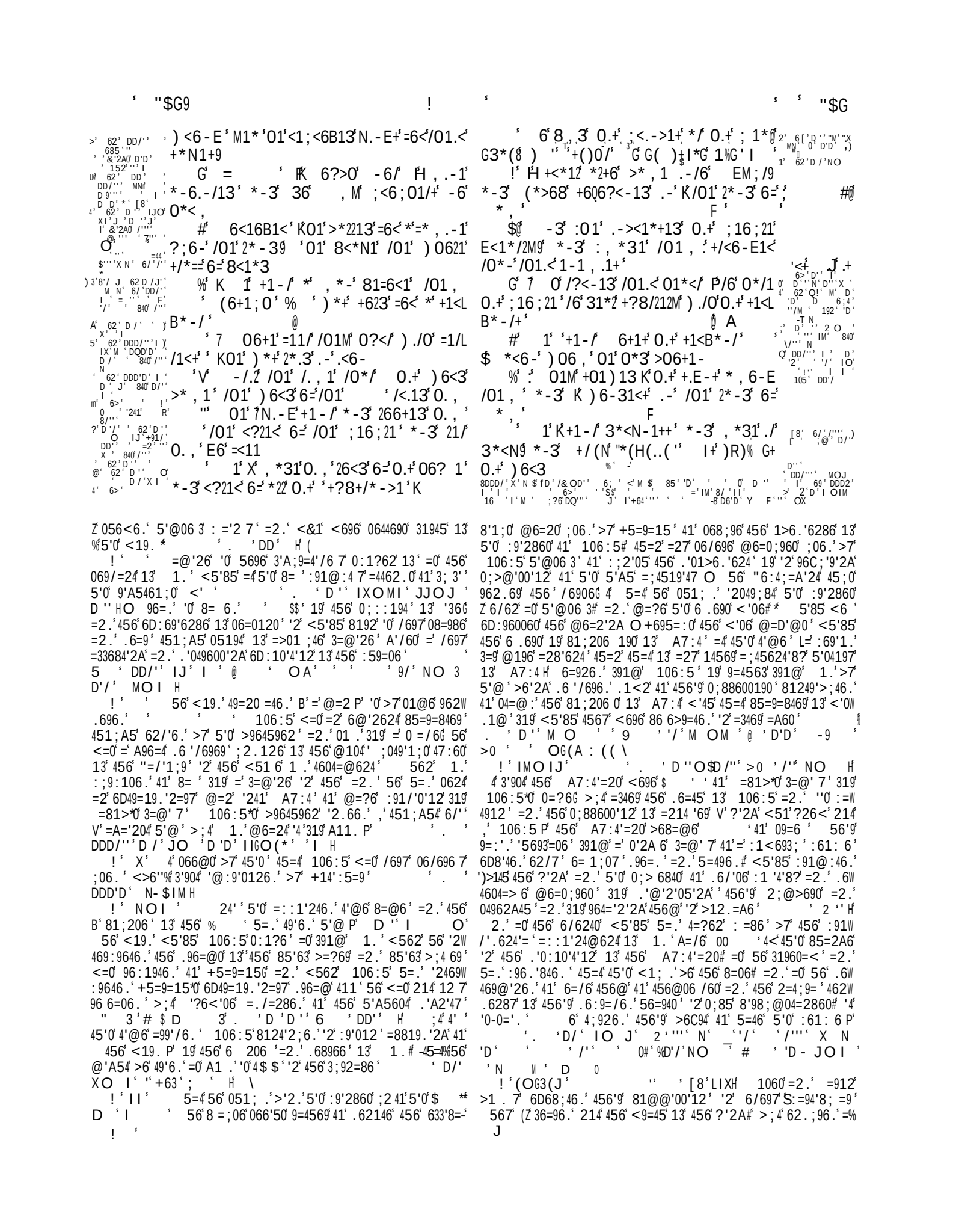

' D 5 +"

$ %& '"

56' +0= @'04' :9='060' 1. ' =.@'960' 456' 5=: : '2600' 13' 5'0' :61: 6 ' =2.' : 9=70' 41' : =94=?6' 13' '4 ' O J ' 6' 96W 8=: '4; =460' 09=6 *0' :91/18=4'120 ' 391@' 456'9' >12. =A6' '2' A7: 4 ' 41' 456' 4'@6' < 562' 4567' < 696' 0644 6. ' '2' =W

4197' 13' 09=6 *0' .6 '/69=286' 391@' A7: 4 ' =2. ' 0644 6@624' '2' 456' :91@'06. ' =2. ' =3319. 6. ' 45=4' 3=/1;96. % 2=4'12 ' ' ! ' JOI ' ' '''' ' -H 64' >6 '6/690' 4562' V' A 197' ,' '2' 5'0 51 7' 2=@6#P' 64' 0'22690' 0667' 5'0' 3=86# =2. ' 64' ;0' = ' 96@6@>69' 456' 6.66@69*0' V' @=9/6 1;0' <19?0 ' 5'0' V' <12.690 ' =2. ' 456' ; .A@6240' 13' 5'0' @1;45 P' 56' 19. ' 5=0' '2.66. ' 96@6@>696. ' 5'0' 81/62=24' <'45' >9=5=@ ' '2' 9='0'2A' ; :' 5'0' :91@'06. ' V' "66. ' '2' <51@' = ' 456' 3=@' '60' V' 13' 456' 6=945' 05= ' >6' > 6006. G P' =2. ' <6' 624' 60' =96' '2' 5'@' >681@6' =' 851062' A6269=4'12' 41' 0 '6/ % 31945' 5'0 H9='060' ' ' 6 ' ''' I ' H 2.66. ' 49; 6' 59'04'=20' =/6' >662' 5'456941' >; 4' 36<' '2' 2; @>69 ' 81@: =96. ' < '45' 456' : 1: ; =4'12' 13' 456' A 1>6# =2. ' 4567 ' 049=2A690' =2. ' : ' A9' @0' ; :12' 6=945G 764' =' 3=9' >64469' '2569'4=286' 45=2' 45=4' 13' =$' 2==2' '0' '20; 96. ' 41' 456@ ' >7' 456' 1=45' =2. ' 81/62=24' 13' 1. ' 2. ' '3' <6' 5=/6' 456' ; 284'12' 13' 456' 1 7' '' : '9'4 ' 21' ?'2A0' 19' :61: 6' 8=2' .1' ;0' 5=9@# >; 4' 1;9' 1. ' <' ' 96:91/6' 456' A96=4604' 13' 45106' <51' 01' @; 85' =0' =446@: 4' 41' '2 ; 96' ;0 O' 6' A96=4 7' @'04=?6 ' '3' <6' .1' 214' 9=2?' =33 '84'120' =@12A' 1;9' @698'60' G L O NGH' =0' 4567' 462. ' 41' : 91/6' 456' 96= '47' 13' 1;9' 3='45' =2. ' 1/6 ' 41' 5;@> 6' 1;9' :9'. 6 ' 41' <6=2' ;0' 391@' 456' <19 . ' 41' C; '8?62' 1;9' : 9=7690 ' 41' 62 =9A6' 1;9' 6D: 69'W 6286' 13' 456' 19. *0' 3='453; 2600' 41' 5'0' :91@'060 ' 41' 6281;W 9=A6' 1;9' .6: 62. 6286 ' 41' >1<' 1;9' 56=940' '241' 0;>@'00'12 ' =2. ' 41' 013462' 456@' '241' 81@ : =00'12' 41' 1;9' >9645962 ' # ' ! ' MOJ' (' ' ' O % '/ (MO X' 'D'' ' O ' ' '' (O ' ' 6 ' '' ' ' -' '/ ' IO HO 562' 456' 19. ' 8= 0' 3=@'260' 1>67' 5'0' <19. # =2. ' >7' <'4551 . '2A' >96=. ' 56' >96=?0' V' 456' 04=33' 13' '36 P' 41' : ; 2'05' 456' '2'C; '4'60' 13' A; ' 47' 2=4'120 ' =2. ' 41' 6D698'06' 456' 3='45' =2. ' : =4'6286' 13' 5'0' :61: 6 ' ; 4' 56' <' ' =00; 96. 7' :91/'. 6' 319' 45106' <51' 49; 04' '2' 5'@ G =2. ' 56' 13462' : 96/'1;0 7' @=?60' =99=2A6@6240 ' '2' 19.69' 41' 0; : : 7' 5106' <=240' 13' <5'85' 5'0' 069/=240' 5=. ' 21' 31960'A54 ' 5;0 ' '2' 5'0' 3196?21< 6. A6' 13' 1;9' 104' 604=46 ' 12A' >63196' <6' 5=. ' =5' 6D'046286 ' 56' =: : 1'246. ' 5'0' >6 1/6. ' "12 ' <51@' 106: 5' 47: '3'6. ' 41' >6' 1;9B 6.66@69 ' 2' 456' 3; 2600' 13' 4'@6' 56' =: : 6=96. ' 12' 6=945' '2' ,' 456' 319@' 13' =' ,' 069/=24# PS=2. ' 451; A5' : 693684 7' 51 7 ' 56' <=0' =88; 06. ' 13' A9'6/1;0' 89'@60 ' 496=46. ' < '45' 456' ; 4@104' '20; 4 ' 89; 8'3'6. ' =2. ' =' . ' '2' 456' A9=/6# =2. ' >7' 45606' 0; 3369'2A0' 56' : =' . ' 456' 9=201@' 13' 1;9' 01; 0 ' 4' 456' =: : 1'246. ' 4'@6' 456' >=2. 0' 13' . 6=45' <696' 1106. ' =2. ' >7' 5'0' 960; 99684'12' 56' <=0' 3; 7' ; 04'3'6. ' 391@' = ' <5'85' 5=. ' >662' =' . ' 41' 5'0' 85=9A6# 56' <=0' 4562' 6D= 46. ' >7' 456' 9'A54' 5=2. ' 13' 456' =4569 ' 41' 456' @6. '=419'= ' 459126' G = ' 456' 496=0; 960' 13' A9=86' =2. ' 0= /=W 4'12' =96' 624'96 7' =4' 5'0' . '0: 10= # =2. ' : 69'05'2A' 0'22690' 81@6' 41' 5'@ ' =2. ' =96' 96 '6/6. ' 391@' 5'0' '26D5=; 04'> 6' 041960 ' ; 4' < '45' 45'0' 6D=@: 6' '2' / '6< ' < 6' 8=2' 6D: 684' 2145'2A' 6 06 ' 45=2' 5; @' '=4'12' =2. ' 5=9. 05': ' =63196' 5121; 9' =2. ' ; 063; W 2600' 12' 6=945 ' =2. ' 81@: 646' 36 '8'47' '2' 56=/62 ' 6' 051; . ' 4562' : 96: =96' 319' 456' 89100 ' =2. ' 319' 456' 5=496. ' 13' 456' < 19 . G <6' 051; . ' 0; >@'4' 41' 456' <' ' 13' 1; 9' 1. ' =2. ' <='4' 5'0' 4'@6 ' =2. ' 81@@'4' 1; 9' = ' 41' 5'0' . '0: 10= G =2. ' '2' 456' . 6: 45' ' 1; 9 ' . '049600 ' 456' 8=06' 13' 106: 5' = 01' @=7' 46=85' ; 0' 41' 51: 6' 319' 0: 66. 7' =2. ' '@: 194=24' 85=2A60' '2-1; 9' 8'98; @W

' ! ' 6' J

2==2' =2. ' '@'4=46. ' 456' '. 1 =49'60' 13' 456' =2==2'460' % ' $ HO ' 6' 8128 ; . 60' < '45' ; 9=769' =2. ' : 9='06 ' ' X =' 8' ' ' ''' 8D/ ' ' 8DD&!'' ' 59' Q!H' X ' ?5 ' O ' M1' /01' '' ?WG' E:B4' F9=' ''' ' 69' /0*-N+' ?-/6'/01' '9 &=6<' ' 'E663' >' 8''' ' '8D'D' X' =6<0.+' , 1<>M' ' =6<1B1<@

04=2860' 6/62' '2' 45'0-: 960624' <19 . ' 19' '0' '4' '@: 91: 69' 41' 1>069/6' 45=4' 60; 0' 5=0' : 1<69' 41' >'2. ' ?'2A0' =2. ' : 9'2860' =4' 5'0' <' ' ' ''' O I ' 8D 'D' ON% ' /'' IO' #H =2. ' 45=4' 56' = 126' 8=2' 46=85' 062=4190' =2. ' 04=4602C62' 49; 6' <'0.1@' =2. ' 01; 2. ' : 1 '87

! ' IMO J

0' 456' >6 '6/69' 81@@12 7' '0' @104' : 910: 691; 0' '2' 5'0' 01; ' <562' ; 2. 69' 49'= 0' =2. ' =33 '84'120#' 01' 456' 85; 985' 5=0' 13462' 3 1; 9'056. ' @104' '2' 51 '2600' =2. ' '2896=06. ' '2' 2; @%-' >69' ; 2. 69' 1: : 9600'12' =2. ' : 69068; 4'12 O $; 4' 456' '@=A6' =2. ' 3=/1; 9' 13' 1. ' =96' 0; 96' 41' 6D8'46' 456' 62@'47' 13' <'8?6. ' @62' ' <5106' 56=940' <' ' 45; 0' >6' V' 4; 926. ' 41' 5=46' 5'0' 069%-' V' /=240 P' =2. ' 41' 1'2' 31986' < '45' 0; >4 647' 4: ' . 604917' 456@' G =2. ' 45=4' <5'85' ; 2A1. 7' 81; 206 190' 45'27' ' ' 0 ' ! ' 13462' : 91/60 ' 12' 6D=@'2=4'12 ' 41' >6' ' ' K' ' G W O ' $' ' ' ' ' ' ' '0 ! 0 ' $' ' 64' '2049; @6240' 05= ' >6' 9='06. ' ; ' 319' 569' A11. ' 0; '46. ' 41' 569' 6@69A628'60' G =2. ' @; 4': '6. ' : =A; 60' @=7' >6' 6D: 6846. ' >7' 1>04'2=46' : 69068; 4190 ' <51' : 690'04' '2' 456'9-96>6 '12' ; 2. 69' 456' A624 69' 0491?60' 13' 1. *0' 8199684'2A' 91. ' ('6 <51 6' 896=4'12' '0' 96=. 7' 41' 9'06' ; :' '2' =9@0' =A=' 204' 5'0' 626@'60' # =2. ' <562' 56' A'/60' 456' //19. ' 6/697' 45'2A' <' ' 8128; 9' 4: ' 962. 69' 456@' 81246@: 4'> 6' =2. ' @'069=> 6 ' 6' <' ' 3; 3' ' 5'0' =9A604' : 91@'060' 41' 5'0' : 61: 6 ' =2. ' @=?6' 4 '6@' =' 469919' 41' 45106' <51' 5=46' 456@' G =2. ' = ' 456' >6263'40' 81236996. ' 12' 09=6 ' =0' =' 2=4'12 ' <696' 12 7' 05=. 1<0' 13' 456' , ' 0: '9'4; = ' V' > 600'2A0' < '45' <5'85' 56' 5=45' > 6006. ' ; 0' '2' 59'04' 60; 0 ** =/ '2A' 96. 66@6. ' ; 0' < '45' 5'0' > 11. ' 629'856. ' ; 0' 391@' 5'0' 496=0; 960' 9604196. ' 1; 9' 01; 0' 41' 56= 45' =2. ' 51 '2600' =2. ' 064' ; 0' =4' '>6947' 391@' "=4=2*0' >12. =A6# 56' A; '. 60' =2. ' A; =9. 0' ; 0' = ' 456' <=7# 56' 0=4'03'60' 1; 9' 01; 0' < '45' 456' 96=. ' 13' 56=/62 ' =2. ' < '45' 456' =469' 13' '36' 391@' 456' 18?' 13' 0= /=4'12 ' =2. ' < ' ' >9'2A' ; 0' 0=36' 41' . ; 9' '28199; : 4W '> 6' '2569'4=286 O ; 4' 64' '4' 26/69' 319' =' @1@624' >6' 319A14-* 462 ' 45=4' 456' 19. ' >7' = ' 56' . 160' 319' ; 0' -' 2462. 0' 41' 46=85 ' '28 '26 ' =2. ' 62=> 6' ; 0 ' 41' ZZ' 1>069/6' 5'0' 04=4; 460 ' =2. ' ?66: ' V' 5'0' =<0# P' =2. ' 41' 056< ' 31945' 5'0' : 9='06 ' 3'904' 5696' 12' 6=945 ' =2. ' 4562' 2' 56=/62' 319' 6/69# =2. ' 45=4' 56' V' 96-' ,' . 66@0' P' 5'0' 069/=240' 391@' = ' '2'C; '47 ' =2. ' : ; 9'3'60' ,' 456@' ; 241' 5'@06 3 ' =' : 68; '=9' : 61: 6 ' F6= 1; 0' 13' A11. ' ,' <19?0 P

"

(' 3, ' ! ' ! ' ' 6 ' ' '5 ' /' !W ' L8/ ' J H' Z 5696' 0' '44 6' . 1; >4 ' > ; 4' 45'0' 0' 456' 4'4 6' 13 Z 456' : 0= @ ' <5696>7' 456' = ; 4519'6D8'460' 456@' 41' =8?21<-' 7 6. A6' 1. *0' >1; 247' 41' 43'6'9' ; 2A9=463; ' 31963=45690 * 1 ' +=49'8? O =27' 81@@624=4190' =33'D' =' /697' =46' . =46' 41' 45'0' : 0= @# 0; : : 10'2A' '4' 41' 5=/6' >662' <9'4462' . ; 9'2A' 456' =>7W 12'05' 8=: 4' /'47 ' 19' 6/62' 01' 12A' =3469 ' =0' 456' : 69068; 4'12' 13' 24'185; 0' : ' : 5=260 ' ' ' XH' ; 4' 456' 812W 8 ; . '2A' / 69060 ' 2' <5'85' 4567' A91; 2. ' 45=4' 1: '2'12 ' '0' 31; 2. ' 319' 0; >04=286' '2' 456' : 0= 2' ' <5'85' <=0' ; 06. ' <562' =/' . ' 96@1/6. ' 456' =9?' 41' @1; 24' '12 ' ' ' ' D/ ' ' M O%

* ! ' F

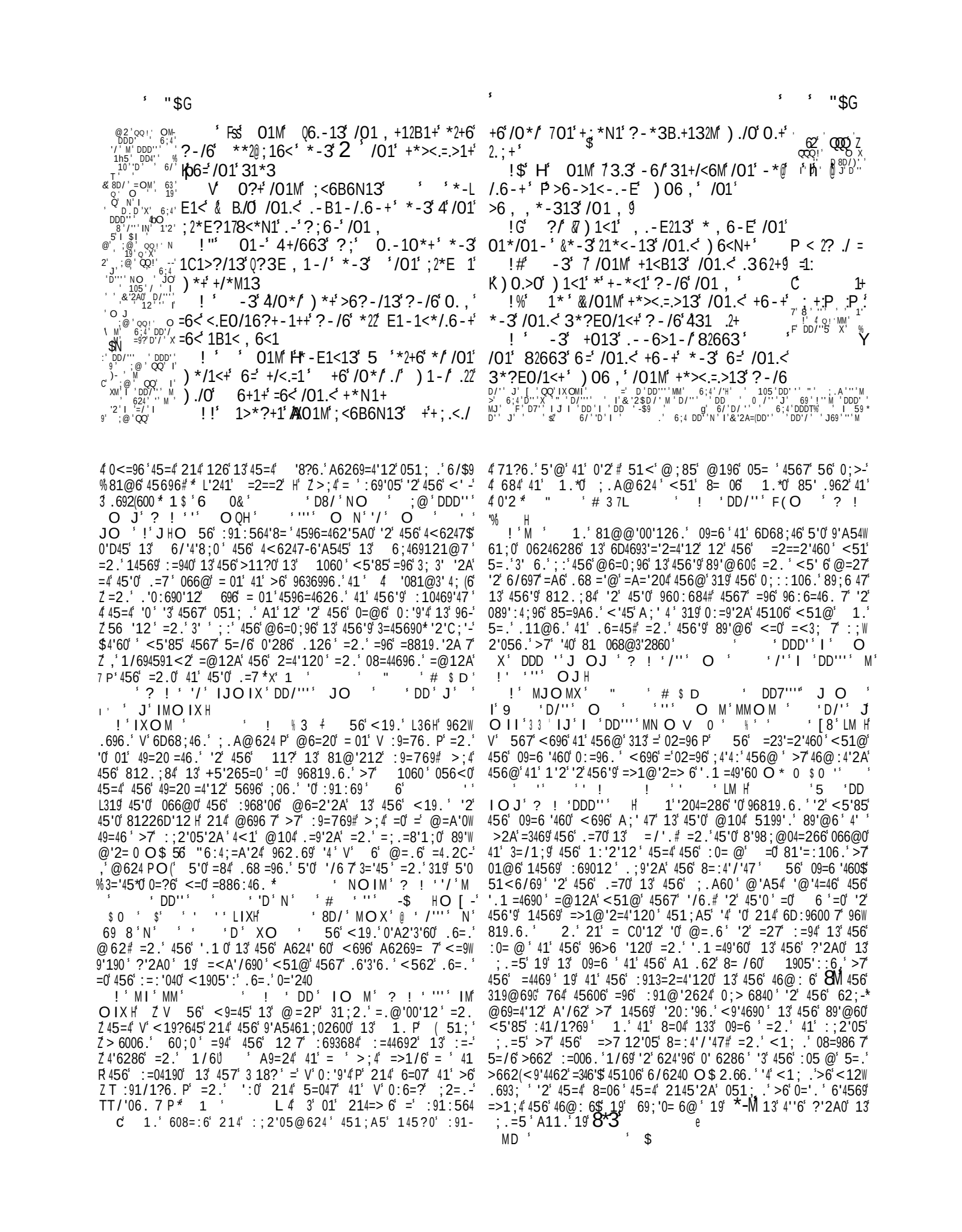

"

+0 '6/' '!' O ' '8DDD/'' OMH Z 4692='
Z @6987'0' 456'456@6'5696':91:106.'# =2.'4567'<51'5=/6'
Z 4=046.'-'40'0<6640'='96''2/'46.'41'1'2''2'0644'2A'31945''40'
Z :9='060' 56'@6@>690'13'456' 59'04'=2'85;985'=96'21<'
Z '2'456'@104 '6@:5=4'8='06206'13'456'<19.0'V'4'6'96-'
4 .66@6.'13' '<51@'56'5=45'96.66@6.'391@'456'
,'5=2.'13'456'626@7'=2.'A=45696.'456@P'>7'456'A10:6'
4 1;4'13'=' =2.0 1' O 4''0' :91>=>6'45=4'45'0'
+0=@' <=0'81@:106.'>7' =/'.''3'56'2.66.'<696'456'
=;4519'13'456'4<1':9686.'2A':0=@0G=0'45106'96=46'41'456'
19.'0'.6='2A0'<'45' 09=6#=2.'45'0'8=0'1;9'=44624'12'
1'5'0':91/'.624'='8=96'13'@=2?'2.''2'A6269=' ;4'<5'6'
S<6':9'@=9'7'214'86'456' 06206#<6'05=' =01':69W
86'/6'45=4'456''204=2860'<5'85'=96'06 6846.'=96':'84;960'
19'0'@''4;.60'13'456'>600'2A0':694='2'2A'41'0=/=4'12 O'
5696'066@0''2'45606'/69060'01@6'963696286'41'456'.6'/69W
=286'13' 09=6'1;4'13' A7:4'456'9'<=2.69'2A0''2'456'.60694'
=2.'456'9'0644 6@624'2' =2==2#76'4567'.1'-214'6D=84'7'
19'6D8;0'/6'7'=::'7'41'45606'6/6240' '6' 09=6'460'<696'
214'A=45696.'1;4'13'456'=2.0'391@'456'6=04'<604'21945'
=2.'01;45G>;4'4567'<696'96.66@6.'391@'456':1<69'13'
+5=9=15#=2.'<=2.696.''2'456'<'.692600'=2.'5;2A696.'=2.'
45'9046.'=2.'<696'6.'3=9'91;2.'764'2'='9'A54'<=7' '
? !'/'''IOJH 19'=' 12A'4'@6'4567'V'31;2.'21'8'47'
V'41'.<6''2GP' ! 'D'/'I OM GH=4' 62A45'4567'
<696'0644 6.''2'=' =2.'<5696'8'4'60'<696'96=.7':96:=96.'319'
'456@'=2.'<5696'4567'<696'=>;2.=24'7'0=4'03'6.'<'45'6/697'
6=945'7'>600'2A 9- 56'8=06'13'49=/6 69'2'45106'81;249'60'
066@0'=01'9636996.'41' '2;@>69'13':61:6'81 6846.'
391@'=' C;=94690'@=985'41A64569'4591;A5'456'0=2.7'.6-'
:6340#<5696'4567'=96''=>6'41'>6'=00=;46.'>7'91>>690'
=2.':;2.69690'=2.'=96''2'.=2A69'13' 10'2A'456'9'<=7'19'
13':69'05'2A'>7'5;2A69'=9'.'45'904' ;4'<562'4567'=96''2'
491;>6'=2.'8=' ;::12'456' 19.'56'.6'/690'456@'391@'
/1'' @'(S

*%R/+'1)N;' +/)+'+/(N' %R/+'RI'+I')'@'_'X'_'6'D''
O%+N'I-')H%+)+%I '''69'DDD''I'
' ' 'V/;'+/)+' '1I3.''F>*)%G(+/(' XXO 'DDD'' '
' ' /%G RII' (GG;') '' '' %/%G O M' 6>'D''N
1I '(*-3.'1I*PG'+I'+/(' 0/%.'*(' I-' D''II'
(a 6/' DD'' IO'
' bI*' Q /(' G)+%G-S(+/'+/(' .I R% R' 2' J'I M HDDD''
GI3.;') '' -%..(+/'+/(' /3 R*N'GI3.'1%+/' MO 624'!'
RII' (GG IN'DDD' 'IN' 0'
D /'''' '
'DDD'/'X'D8''' '
I'8D /''' ' 0'
I' T30/'')G' G%+' % ' ')*P (GG') '' D''' '
H D'J' DD/''' '
8D'' ' =2''/'
I'M'/''I'
C DDD'/' 8DDD''
J'6D4/'' 0'
/' -$' 69'
DDD''' ' IJ'
=44'!' ;?6
' JM' 6/''/'
+0 '6/' '!' O ' '8DDD/'' OMH Z 4692='
Z @6987'0' 456'456@6'5696':91:106.'# =2.'4567'<51'5=/6'
Z 4=046.'-'40'0<6640'='96''2/'46.'41'1'2''2'0644'2A'31945''40'
Z :9='060' 56'@6@>690'13'456' 59'04'=2'85;985'=96'21<'
Z '2'456'@104 '6@:5=4'8='06206'13'456'<19.0'V'4'6'96-'
4 .66@6.'13' '<51@'56'5=45'96.66@6.'391@'456'
,'5=2.'13'456'626@7'=2.'A=45696.'456@P'>7'456'A10:6'
4 1;4'13'=' =2.0 1' O 4''0' :91>=>6'45=4'45'0'
+0=@' <=0'81@:106.'>7' =/'.''3'56'2.66.'<696'456'
=;4519'13'456'4<1':9686.'2A':0=@0G=0'45106'96=46'41'456'
19.'0'.6='2A0'<'45' 09=6#=2.'45'0'8=0'1;9'=44624'12'
1'5'0':91/'.624'='8=96'13'@=2?'2.''2'A6269=' ;4'<5'6'
S<6':9'@=9'7'214'86'456' 06206#<6'05=' =01':69W
86'/6'45=4'456''204=2860'<5'85'=96'06 6846.'=96':'84;960'
19'0'@''4;.60'13'456'>600'2A0':694='2'2A'41'0=/=4'12 O'
5696'066@0''2'45606'/69060'01@6'963696286'41'456'.6'/69W
=286'13' 09=6'1;4'13' A7:4'456'9'<=2.69'2A0''2'456'.60694'
=2.'456'9'0644 6@624'2' =2==2#76'4567'.1'-214'6D=84'7'
19'6D8;0'/6'7'=::'7'41'45606'6/6240' '6' 09=6'460'<696'
214'A=45696.'1;4'13'456'=2.0'391@'456'6=04'<604'21945'
=2.'01;45G>;4'4567'<696'96.66@6.'391@'456':1<69'13'
+5=9=15#=2.'<=2.696.''2'456'<'.692600'=2.'5;2A696.'=2.'
45'9046.'=2.'<696'6.'3=9'91;2.'764'2'='9'A54'<=7' '
? !'/'''IOJH 19'=' 12A'4'@6'4567'V'31;2.'21'8'47'
V'41'.<6''2GP' ! 'D'/'I OM GH=4' 62A45'4567'
<696'0644 6.''2'=' =2.'<5696'8'4'60'<696'96=.7':96:=96.'319'
'456@'=2.'<5696'4567'<696'=>;2.=24'7'0=4'03'6.'<'45'6/697'
6=945'7'>600'2A 9- 56'8=06'13'49=/6 69'2'45106'81;249'60'
066@0'=01'9636996.'41' '2;@>69'13':61:6'81 6846.'
391@'=' C;=94690'@=985'41A64569'4591;A5'456'0=2.7'.6-'
:6340#<5696'4567'=96''=>6'41'>6'=00=;46.'>7'91>>690'
=2.':;2.69690'=2.'=96''2'.=2A69'13' 10'2A'456'9'<=7'19'
13':69'05'2A'>7'5;2A69'=9'.'45'904' ;4'<562'4567'=96''2'
491;>6'=2.'8=' ;::12'456' 19.'56'.6'/690'456@'391@'
/1''@'(S

456'9'626@'60'=2.'.=2A690'=2.'A;'.60'45$@'='2'5'0':91/'W
.6286'41'456'8'4'60'<5'85'4567'@6=2'41''25=>'4 O$ 56'
<19.0''?6<'06'6D=84'7'.6089'>6'456'8=06'13'45106'<51@'
456'19.'5=0'96.66@6.'391@'456'>12.=A6'13''"=4=2'=2.'
81 6846.'391@'='=940'13'456'6=945#<51'=00'4591;A5'
456'<19.'=0'='=:69'1;0'=2.'.96=97'<'.692600'G<51'=96'
13462'96=.7'41'3='24'4591;A5'491;>60'36=90'=2.'46@:4=W
4'120'#<51'6=92'41'8='';::12'(456'19.''2'6/697'.=2A69'
=2.''.''3''8;47'=2.'=96'A;=9.6.'36.'=2.'96396056.'4'
4567'=4'62A45'=99'/6'=4'45=4'8'47'(<5'85'456'19.'5=0':96W
:=96.'319'456'9'5=>'4=4'12#<5696'456'9'12A'2A'01;0'<'
>6'319'6/69'0=4'03'6.'<'45-5'0'A11.2600 O+695=:0'456'96W
81/697'13'456'6<0'391@'56'9'.'0:690'120'<=0'=01':96W
.'846.'#=0'456'8128;0'12'13'456'3196A1'2A'+0=@'066@0'
:68;'=9'7'=::'8=>6'41'456'9':960624'812.'4'12'" '
$ O '8/'' XH
!'X'N' ,' 64'456@':9='06'456' 19.'319'5'0'A11.2600 P'
56'?'2.2600'=2.'81@:=00'12'13' 1.'41'456'0120'13'3= 62'
.=@''2'=>;2.=24'7'0;::7'2A'456'9'46@:19='<=240'.6W
@=2.0'456'964;92'13'=.@'9'2A':9='06'=2.'45=2?0A'/'2A'
>;4'5'0'@6987''2':91/'.'2A'319'456'0:'9'4;='<=240'13':6W
9'05'2A'0'22690'=2.'45;0'V'0=4'037'2A'456'12A'2A'01;'=2.'
V'3''2A'456'5;2A97'01;'<'45'A11.2600 P'<5'85'05='62.;96'
319'6/69'2'3;':693684'12'0'@104=0412'05'2A#=2.'41'
64692'47'6/697'126'13B'456'96.66@6.'<'45'='5'0':1<690'
<''86 6>9=46'5'0'A11.2600'13'456' 19.'=2.'5'0'<12.693;'
<19?0'41'456'01;0'13' .=@' 'DDD'/'N' 'DDD/''
JON'8'/'I OM'5 &''' OJJH ;9'49=20=4'12'0'
214'049'84'7''469=#764''4'A'/60'456'6/'.624'06206'13'456'
:=00=A6#=2.''4'5=0'='=:68;'=9'=2'@=4'12'=0'96:6=46.'
=3469'6/697'204=286'13'456'.'/'26'A11.2600'=2.'@6987'
" '# $ +
! ' O ' 56'+0=@'04'26D4'06 6846.'456'8=06'13' B
'' 'M' '' 'O ' 6'=96'6.'41'812W
86'/6'13':690120'05;4';:'2'=.=9?'=2.';2<51 601@6'.;2W
A612'>=99'8=.16.'12'6/697'0'.6'>7'A=460'13'>9:00'=2.'>=90
M'

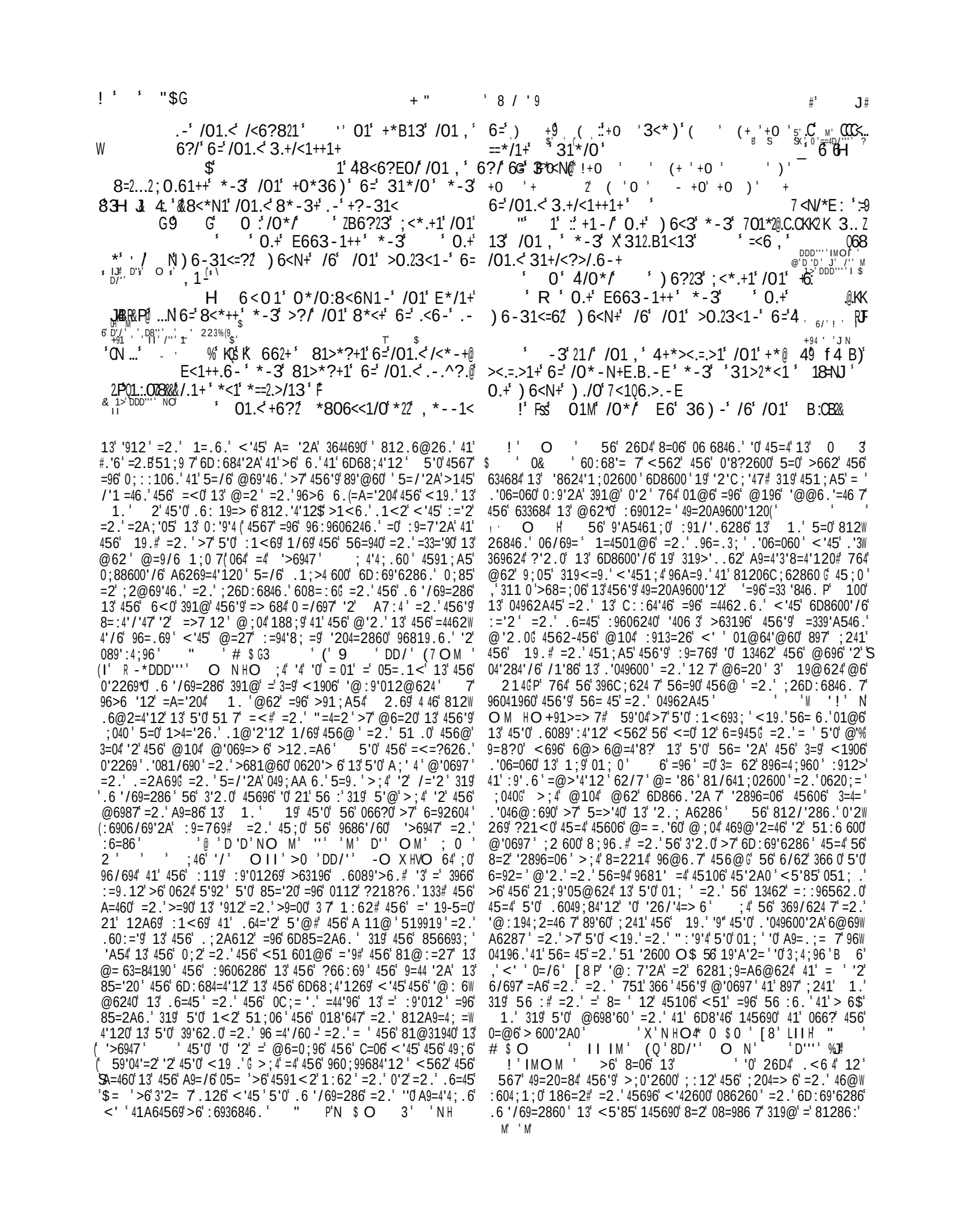

' >B ,

=/'.' 6=92604 7' :9='060' 1. ' OJ' 6' 369/624 7

:9=70' 319' 56 : ' '=2.' 6D:6840' A96=4' 0;88600'=8819.'2A'41'
456' :91@'060'13' 1.'41'5'@' O M

4 ' 6-E' ' +*2,'6=' *B.3

$ 12 7' 964;92'41'456'9' 319@69' 81;9060' =2.' :69'05'=4' =04'
@196'26D8;0=> 6'=2.';2:'4'6. O$ 5;0=01''23=4;=46.'@; W
4'4;.60'624='';:12'456@06 /60'@12450'=2.'76=90'13'.'06=06'
=2.' :='2';>7' @1@6240' 13' '8624'1;0' '2.; A6286'=2.''3'
'2'=20<69'41'456'9'89'60'13'.'04960'19' :9=769' 13' 3='45' 456'
19.';>9'2A'456@'>=8?'391@'456'A=460'13'.6=45' 0;96 7'4567'
051; .' :9='06'5'@' 319' 5'0' A11.2600' =2.' 0=89'3'86'41'5'@'
4 '6'0=89'3'860'13'45=2?0A'/'2A' <'45'369/6287'6C;='41'456'9'
A96=4' ;2<1945'2600'13'0;85' 3=/1;90' =2.' :91:194'126.'41'
456'81206C;62860'13'.7'2A'2'0;85'=' @=2269' 64' <5'6'
451;0=2.0' =96'8;96.''2'1;9'510:'4=0' =2.' >7' /=9'1;0'85=$
9'4'60' =0'<6 ' =0'2'14569'<=70'6/62'13'.'06=060'81249=846.'
>7' '8624'1;02600'=2.'6D8600#'4'0'41'>6'36=96.'45=4'=' /697'
0@= ' 2;@>69'6D86:46.' 4567' A6269= 7' @=2'3604'456'9' '2W
A9=4'4;.6' >7' 964;92'2A'41'456'9' 319@69'6D860060'#=2.'456'
6/624'A6269= 7' ' ;049=460' 456'>626/1 6286'=0'<6 ' =0'<'0W
.1@'=2.' :'647' 13' 369/624 7' 6D8 ='@'2A' V' 5' 45=4' @62'
.'<1; .' :9='06'456' % ' 319' 5'0' A11.2600' =2.'319' 5'0'
B<12.693;'<19?0'41'456' 85'.962'13'@62U 5=4' 4567'
B'<1; .'1336'9' 456'0=89'3'860'13'45=2?0A'/'2A' =2.' .68 =96'
B'5'0'<19?0' <'45' 96 1'8'2A P' L 146'=2.'6 ' '5!& 'D/''(
O NH

! ' IMOMI

56' :69' 0' 41'<5'85'06=@62'=96'6D:106.' =96'214'81@W
@12 7'456'63684'13'456'9'1<2'49=20A9600'120' ;4' =0'4 '67'
V' .1'456'9' >;0'2600' '2'A96=4'<=4690 P' 4567'066'01'@;85'13'
456'<12.693;' <19?0'13' 1.' 45=4'456'9'411'A6269=' '996-'
'A'12'319@0'126'13'456'@104' =@624=> 6'.6@12049=4'120'13'
456'.6:9=/'47'13'456'5;@=2'56=94' 3'<6'<696'049=2A690'41'
45606' 49;450'=2.'3=840' <6'051; .'6D:684'45=4'45106' <51'
5=.'1286'>656 .' 456'0419@' =9'06' '2'1>6.'6286'41'456' 96=W
419'0' <' '=2.'5=.'6D:69'6286.'456'5199190'13'456'496@62.W
1;0'08626' <5'85' >=33 60' = ' .6089':4'12# <'45'45=4' .'0@=7'
=2.' =0412'05@624' <5'85' @;04'>6' '206:=9=> 6' 391@' 4U'6
'.6=' 13' >6'2A'6/697' @1@624' '=> 6' 41'>6' 0<= 1<6.';:'>7'
\456'9=A'2A'>' 1<0' <'451;4'>6'2A'=> 6' 41' .1' =27'45'2A'41'
:96/624' '4# <51''2' 456'9' 6D496@6' .'049600'5=.' 89'6.';241'
456' 19.'319'56 :' =2.'5=.' ':' 01@6'@=9/6 1;0'@=2269'
>662';26D:6846. 7':96069/6.'=2.'9604196.''2':6=86'41'456'9'
.60'96.' 5=/62# <6'@'A54'6D:684' ' 0=7' 45=4'4567' <1; .'
8694='2 7' ;2'46' 369/624' A9=4'4;.6' <'45' 456'9' 1/693 1<'2A'
A=.2600# =2.' 214' 12 7'6@: 17' 456'9'412A;60' >;4'0:62.'
456'96@2=24'13'456'9' .=70'41'456'A 197'13'456'9'A96=4' +96W
069/69' V' 6D=4'2A'5'@' '2'456'812A96A=4'12'13'456' :61:6'
B'=2.' :9='0'2A'5'@' '2'456' =006@> 7'13'456'6 .690 P' 5'0'
' ;A54' ;2'319@ 7' 41'>6'456'8=06# >;4'51<'6/'.624'=2.' =W
@624=> 6' '0'456'A6269='=2.'=<3;'96/6906U

! ' MMO M

' 56'0;9:9'0'2A'85=2A60'<5'85'=96'8124'2;= 7'4=?'2A'
: =86' '2' 456' =33='90' 13' 2=4'120' 3=@' '60' =2.' '2.'/'W
.;=0# <5' 6'01@6'3;96 8=04' .1<2'391@'456'0;@@'4'13'
:910:69'47' =2.'145690'=./=286.'391@'456'.6:45'13'=./69-'
6/'286' 1;9' =>01 ;46'.6:62.6286';:12' 1.''2'6/697'
45'2A' =2.' 056<'45=4' 26A 684'13'5'@' 19'96>6 '12'=A='204'
5'@' =96'=0';296=012=> 6'=0'4567'=96'<'8?6.' 8D''' '
\ ON' ' * ' ' OXH 56'3694' '47'=2.':1:;1;02600'13'
2=4'120'.6:62.'12'5'0'01/696'A2'<' ' '=2.'56'633684'<5=46
85=2A60'56':6=060'319'456'.'0:=7'13'5'0' ;04'86' 19'13'5'0'
@6987' 2'5'0':91/'.6286$'=' 36<' :119' 5;2A97' 1;48=040'
5=/6'01@64'@60'@'A9=46.''241'=' <=046'51<'2A'<'.692600'
=2.'5=/6'45696'>662' 62=> 6.'41'>;' .'8'4'60'=2.'41'8; 4'W
/=46' 456' :96/'1;07' >=9962' .60694#=2.'01'5=/6'>681@6'
:910:691;0'=2.'@;4':'6.'6D866.'2A 7'6' 764' =3469'='4'@6'
:695=:0'=33;6286'5=0'2491.;86.' ;D;97'=2.''@:'647#=2.'
319'456'9':;2'05@624'4567'5=/6'>662'@'2'056.'=2.'>91;A54'
1<' >7'1::9600'12'=2.':;>'8?'8=@'4'60' 6' <51'064'
456@';:' <562'=33'846.'=2.':119' :1;90'81246@:4';:12'
456@'<562'4567'=96'>681@6':1<693;' :9'2860'=2.':695=:0'
96.;860'456@'41'456'9'319@69'=>684'04=46' 56'9'A5461;0'
>651 .'2A'4560'6;.A@6240'13' 1.' <' '96 1'86'2'5'0' ;04'
=2.'A9=8'1;0'01/696'A247'=2.'45;0'391@'4'@6'41'4'@6'
'2'C;'47'9686'/60'='8568?'=2.''23'.6'47'04=2.0'8123;46.'
=2.'56'45=4'0'49;7'<'06'<' '1>069/6'45606'45'2A0'=2.'<' '
>6'6281;9=A6.''2'49;04'2A'=2.'<='4'2A'319'456' 1/'2A-?'2.W
2600'13'456' 19. O ;4'456'0=@6':690120'<' '066'04' '
@196'13'456'<'0.1@' :1<69'=2.' 1/6'13' 1.''2'5'0'.6=W
'2A0'<'45'5'0'85;985'13'96.66@6.'0'22690'<51@'56'5=c'
A=45696.'391@'456'6=04'456'<604'456'2195'=2.'456'01;45'
41'>6';241'5'@'=':68;'=9':61:6' =/'2A'96.66@6.'456@'
391@'456':1<69'13'456'626@7'56'A;'.60'456@'4591;A5'
45'0'.601=46'<'.692600'41'5'0'51 7'5=>'4=4'12' =/'2A'
8=;06.'456@'41'5;2A69'=2.'45'904'=3469'9'A5461;02600'<562'
4567'<696'96=.7'41'3='24'=2.':69'05'56'0;:: '6.'456'9'<=240'
391@'5'0'=>;2.=24'041960'5=/'2A'4=;A54'456@'41'066?'56':'
391@'5'@' 56'<' '26/69' 6=/6'456@' 4' ' 56'5=0'3; 7'0=4'0W
3'6.'456'9' 12A'2A'01;0'<'45'5'0'A11.2600' 91@'>12.=A6'
469919'=2.'456'>19.690'13'.60:='9' 56'>9'2A0'456@'31945'41'
'>6947' 41' 8123'.6286'=2.'81@3194' ' 6'56=0'456'939'0-'
6=060'96041960'456'9'04962A45'=2.'/'A1;9'=2.'6/62'96@1/60'
45106'491;>60'<5'85'4567'5=/6'>91;A54';:12'456@06 /60'>7'
456'9'1<2'31 7' 6':96419/60'456@'4591;A5'456'0419@0'1 3(
46@:4=4'12' =2.' :69068;4'12# 56'0:6=?0':6=86' =2.'81@9'
@=2.0'=' 8=@' 41'456'9'01;0' <562'4567'=96'96=.7'41'E.B1'
;:'='319'104' 5' 6'4567'=96'04669'2A'41'456'5=/62'<5696'
4567'<1; .'>6'4567'<' '>6':9='0'2A'456' 19.'319'5'0'A11.9'
2600' 86 6>9=4'2A'5'0'<12.693;' <19?0'319'456@' V' 0=89'-'
B'3'8'2A'4'96'0=89'3'860'13'45=2?0A'/'2A' .68 =9'2A'5'0' (19?0'
B'<'45'A=.2600 P' =2.' V'6D=4'2A'5'@' '2'456'812A96A=4'12'
V'13'5'0':61:6 P' 4' 62A45'456'9'01;0' <' ' =99'/6'=4'456'9'
6D:6846.'9604#=2.'='4'456'=:: 1'246.'06=012'456'>9=F62'A=460'
=2.''912'>=90'13'.6=45'<' '>6';904'>7'456' :1<69'13'456'9'
96.66@'2A' 1.G ;4'-<51'8=2' .6089'>6'456'9' 17'=2.'A9=W
4'4;.6'<562'B@194='47'05=' '45;0'56'0<= 1<6.;:'13'3'36'Z'
O$ 64;0'=01'96@6@>69'41':9='06'1;9' 1.'3194;92'2A'456'
<' .692600' <5'85'<6' 624'60' '25=>'46.''241'=' 39;'43;'
=2.'=2.' 1:62'2A'319';0'456'<6 0'13'0=/=4'12 '
@ 'D''M H 64';0':9=7'45=4'456' 6<'05'2=4'12'<5'85'5=0'
>662'01' 12A'=' >=9962'.60694'@=7'=A='2'>6'<=4696.'<'45'
5'0'A9=86'=2.'>9'2A'31945'456'39;'40'13'3='45'=2.' '1 '2600'
64'= '456' 19.'0'@'2'04690'=2.':61:6'8;4'/=46'456'9'3'6.0'
=2.'/'267=9.0'456'9'1<2'01;0'=2.'45106'13'456'9'3=@' '60'
=2.' 812A96A=4'120# 45=4'>6'2A'>6006.' 6D866.'2A 7'456'
85;985'@=7'7'6.'@196'=>;2.=24 7'B'456'39;'40'13'2896=06 P'
64';0':9=7'319'456'96/'/='13'96 'A'12'2'45106':=860'<5696'-'
456'85;985''0'@'2'056.'=2.'>91;A54' 1<' 4591;A5'1::960-'

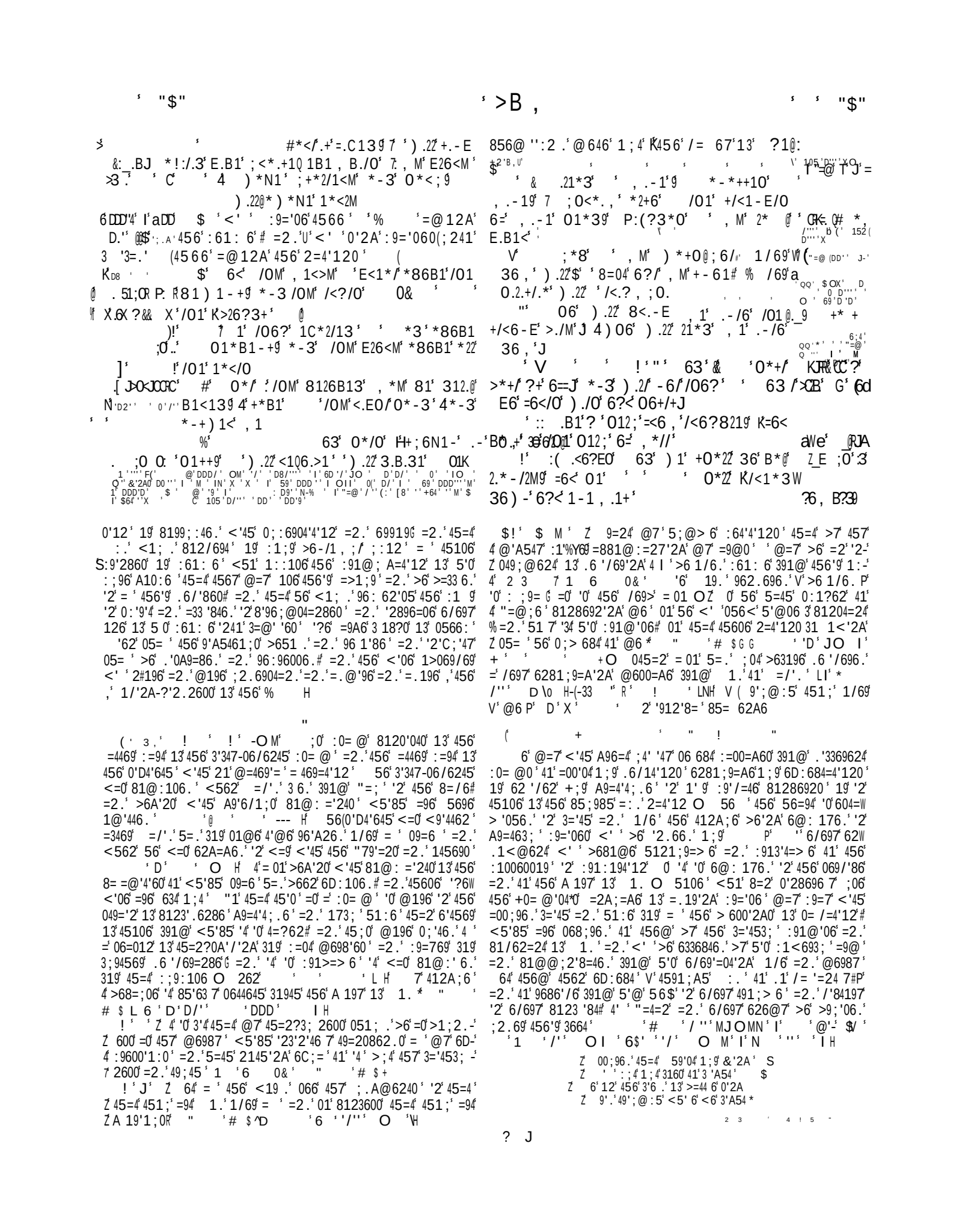

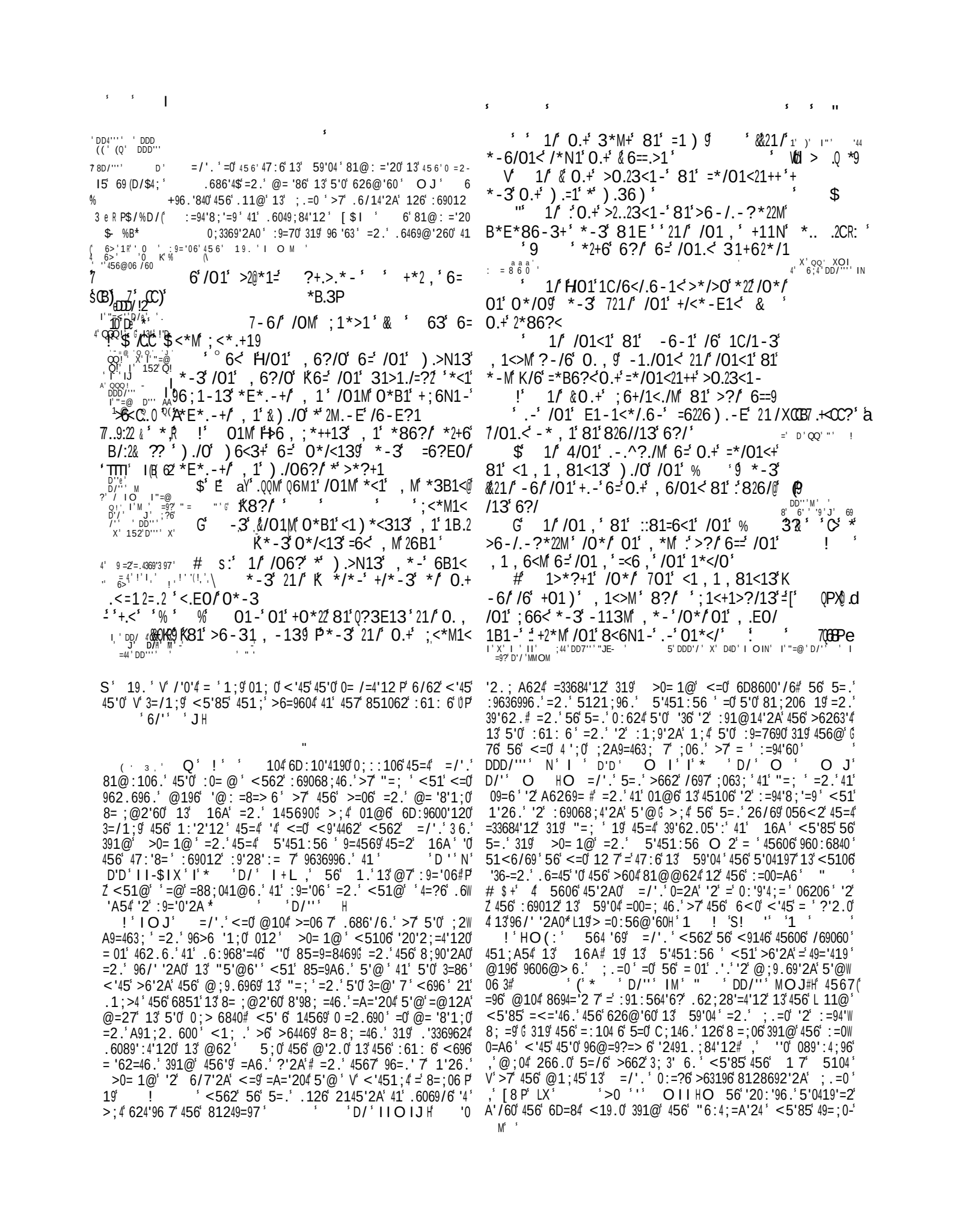

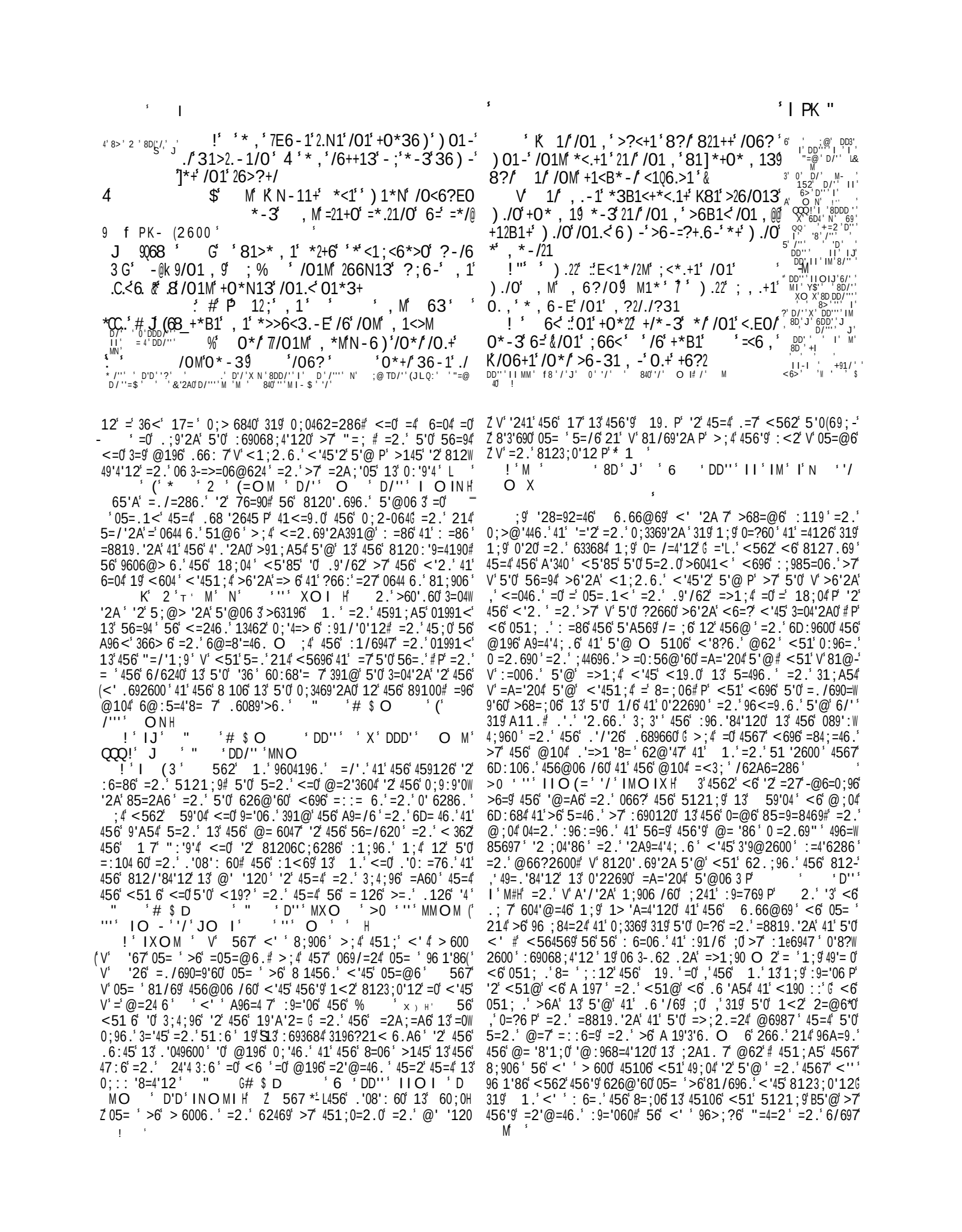

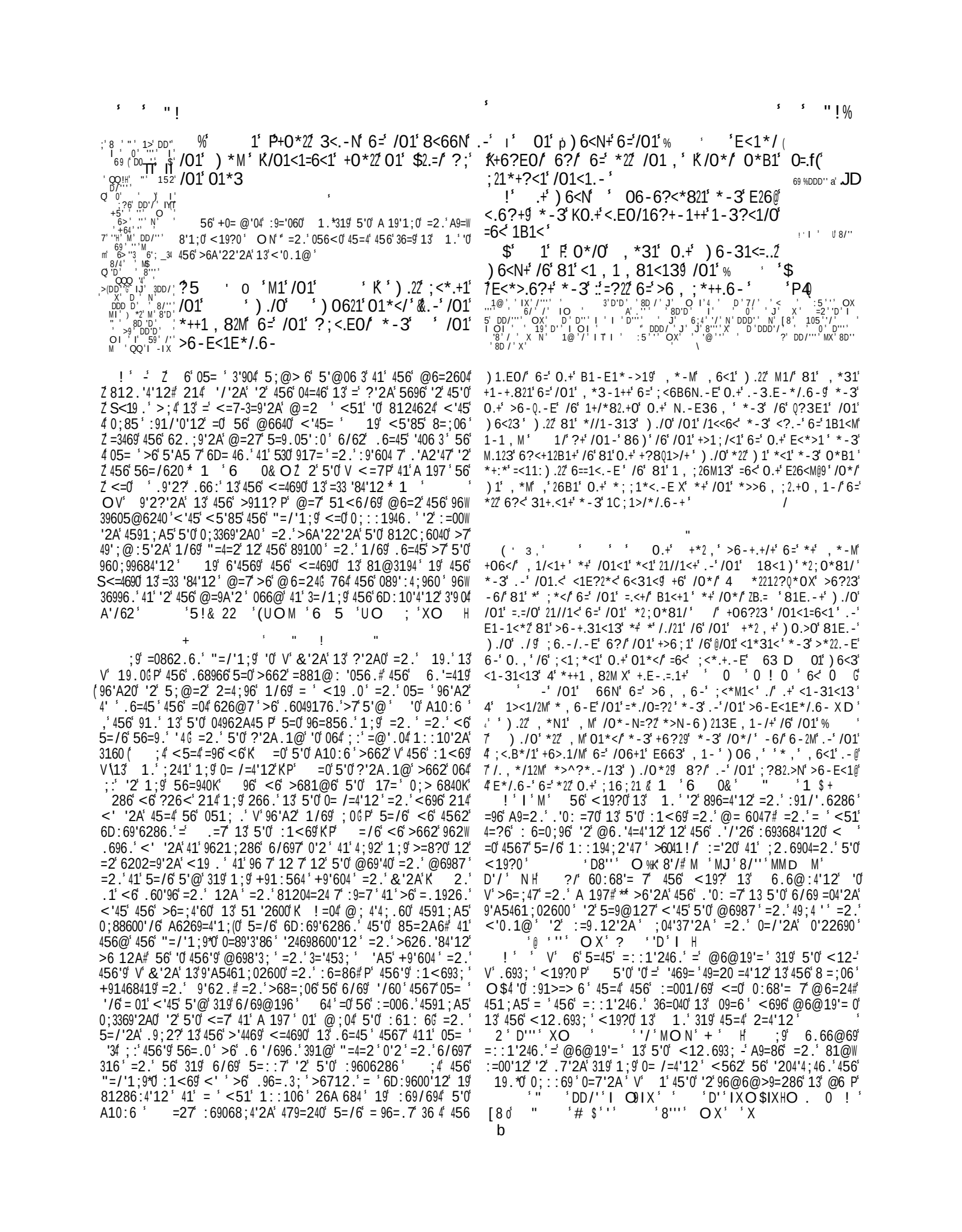

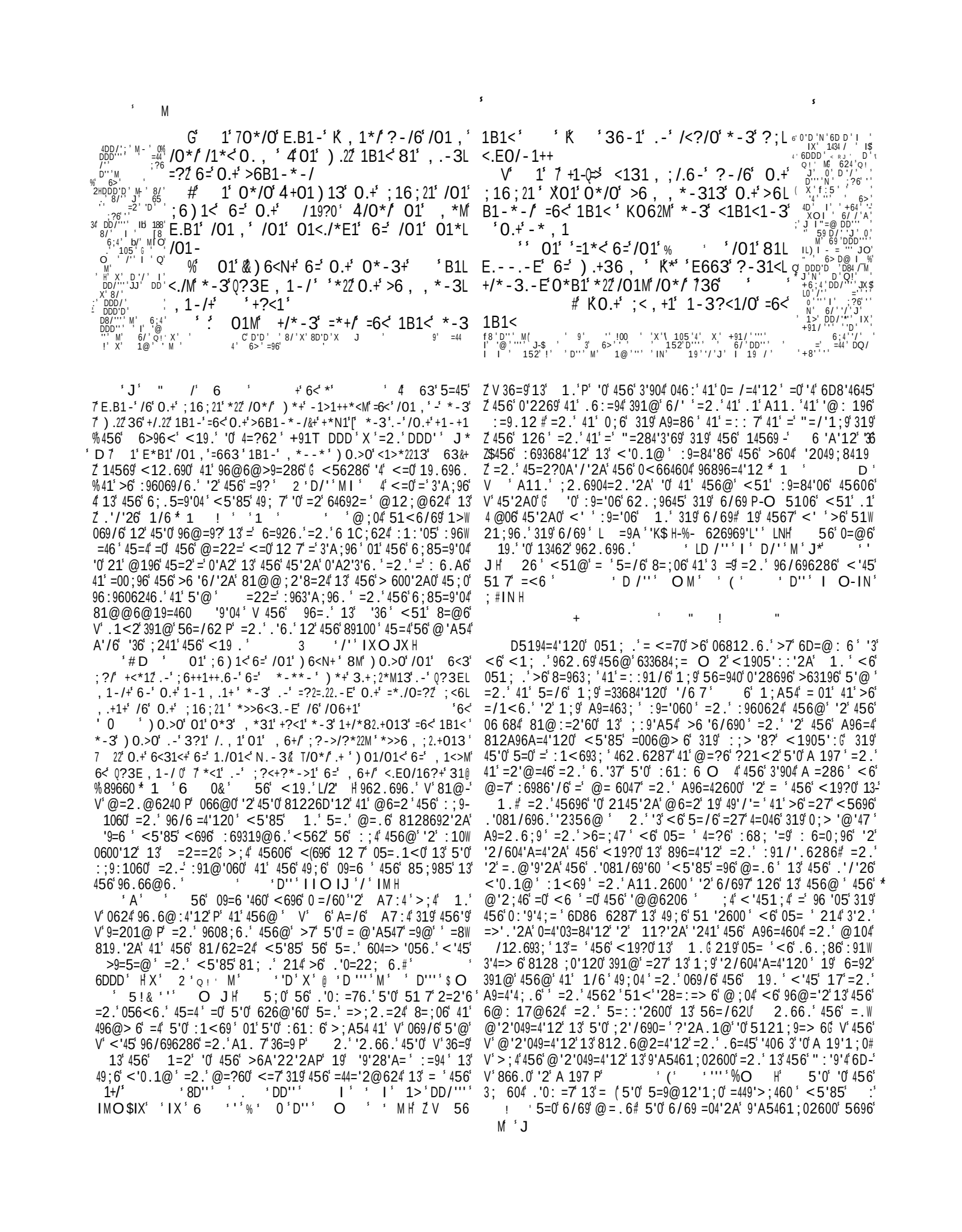

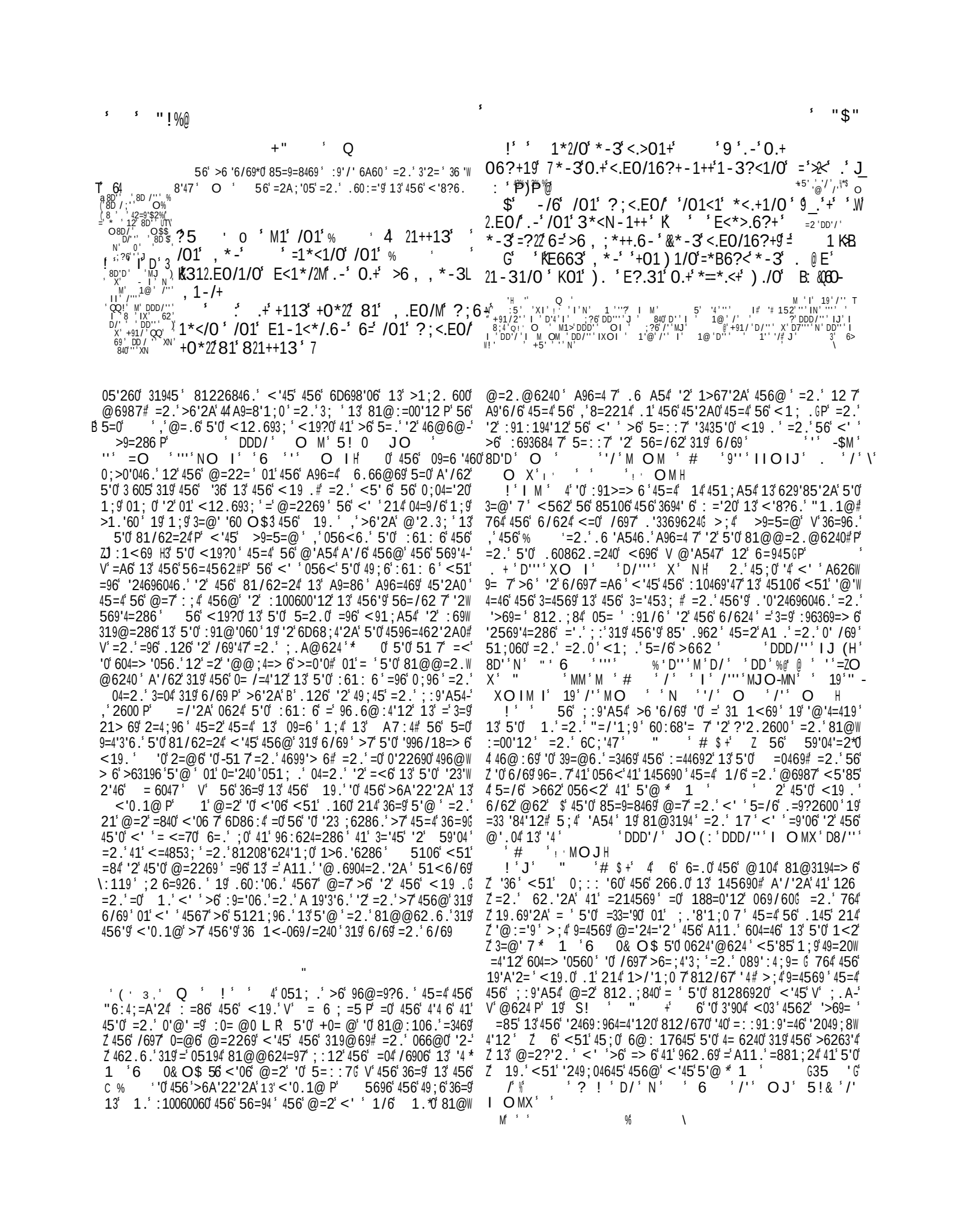

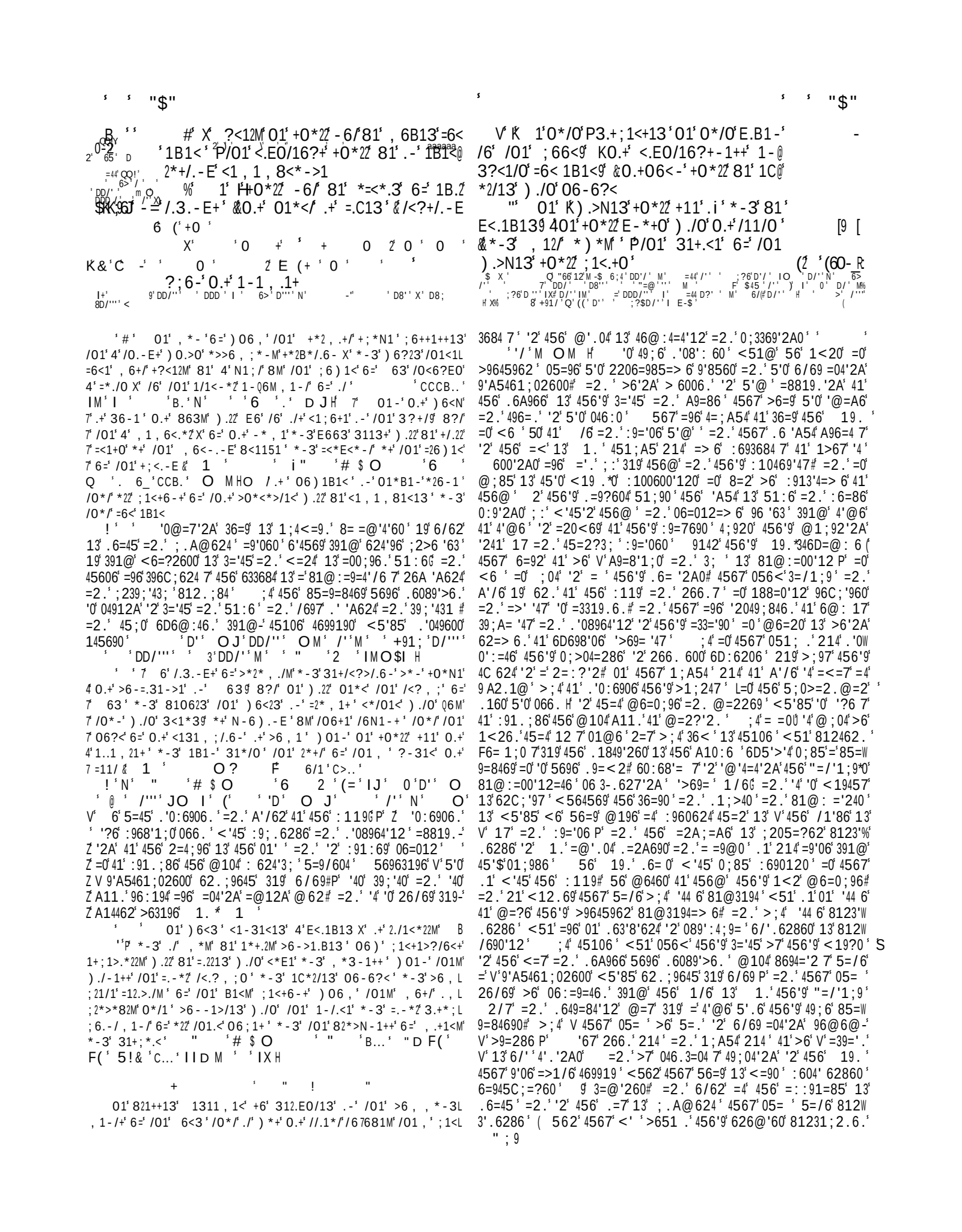

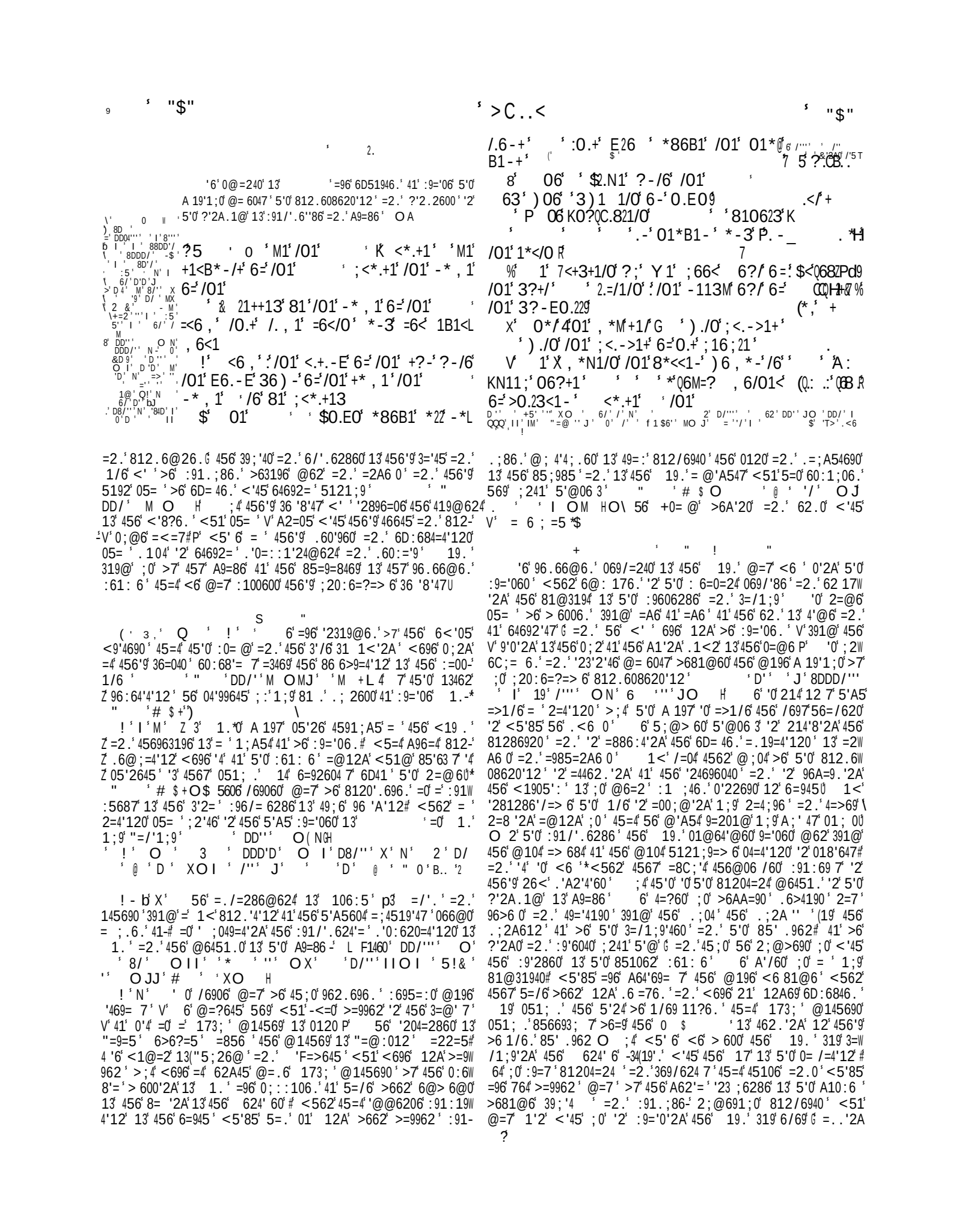

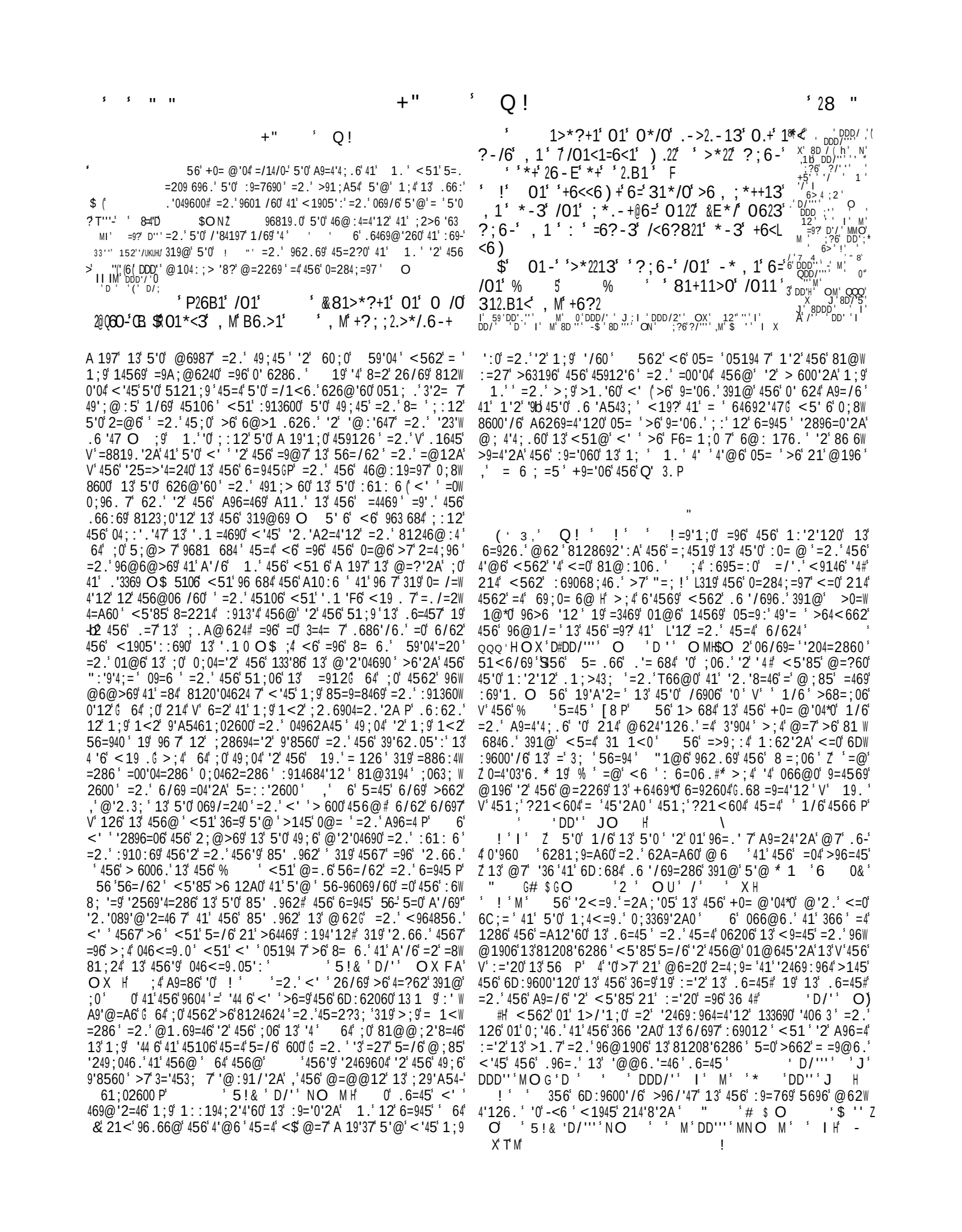

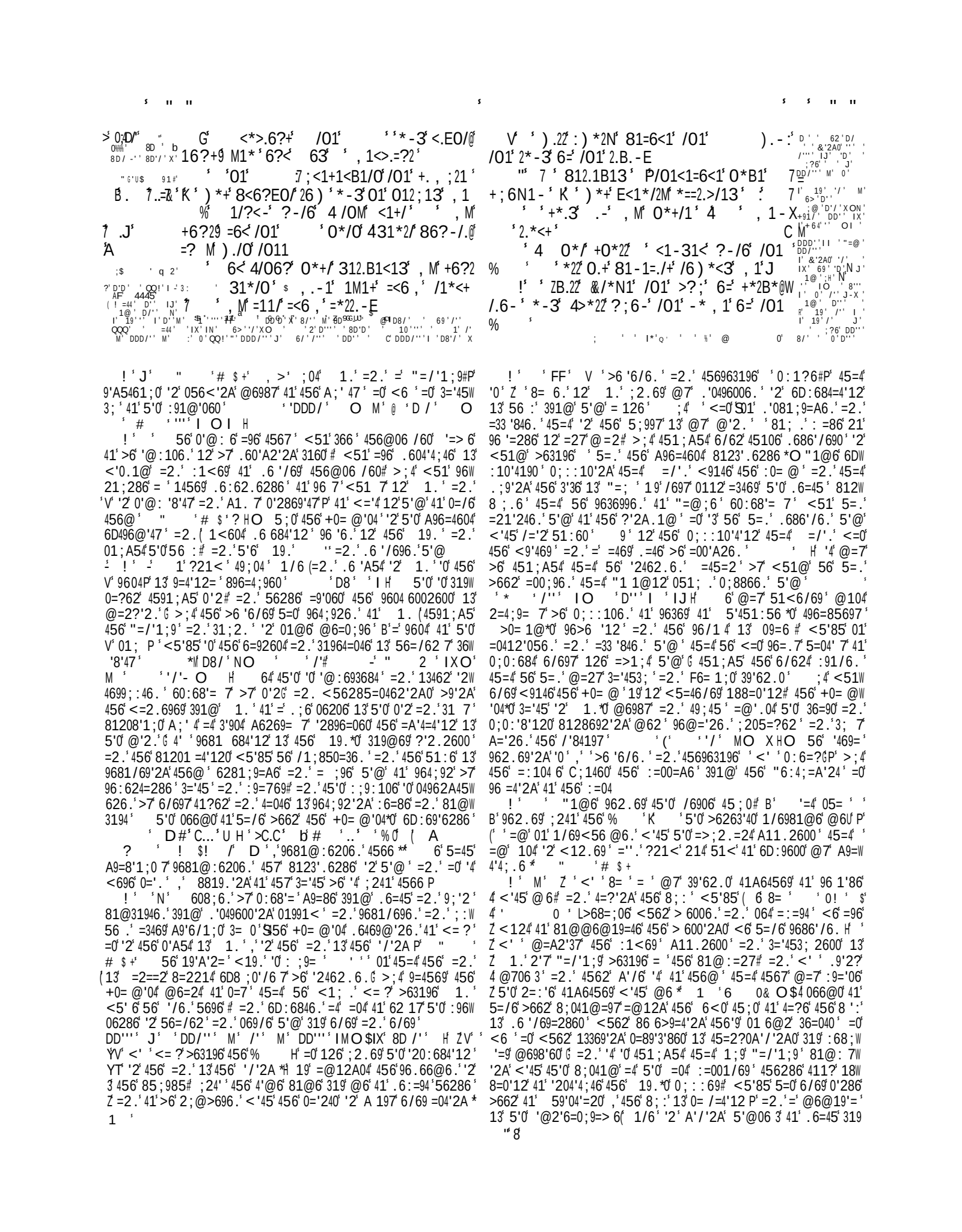

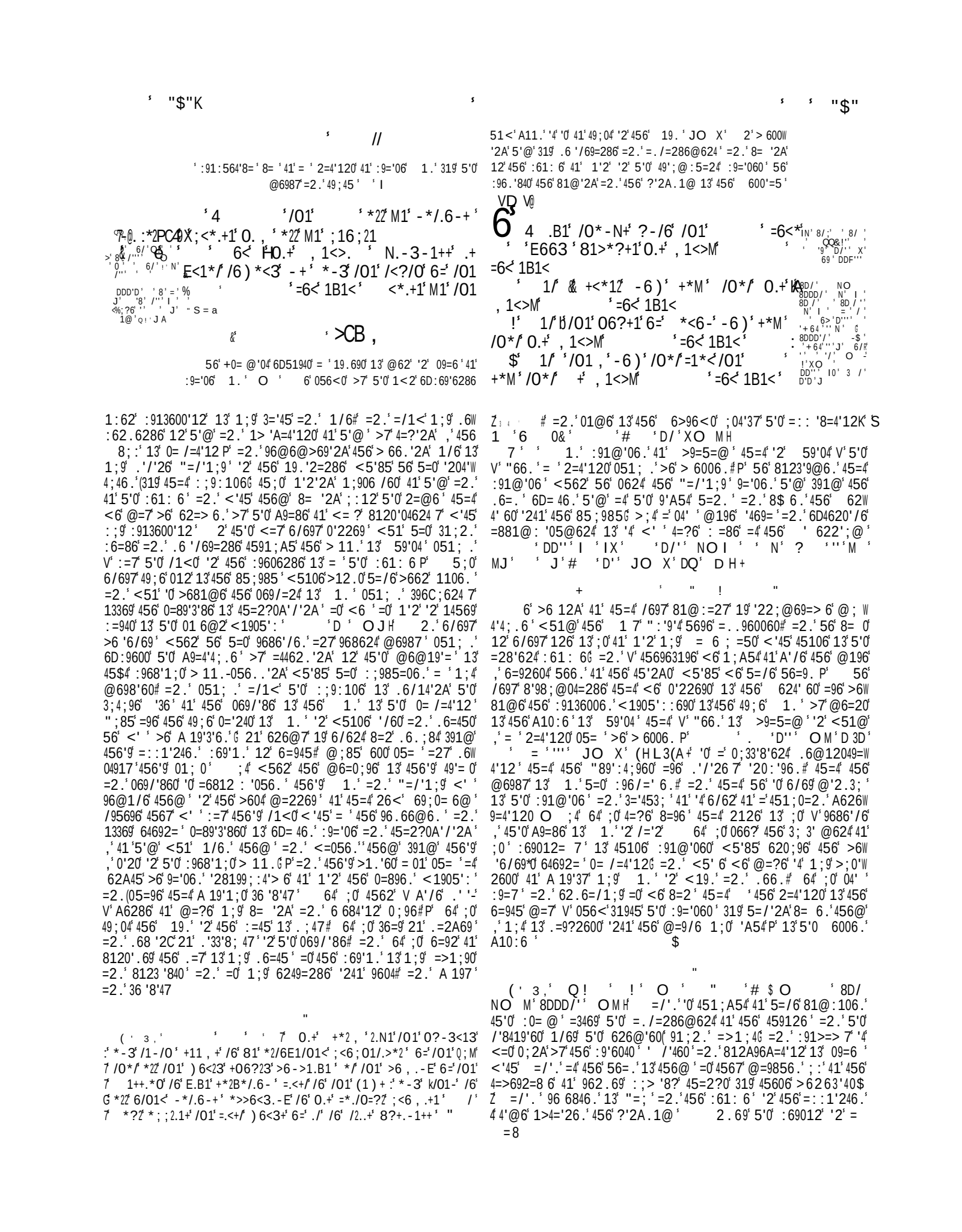

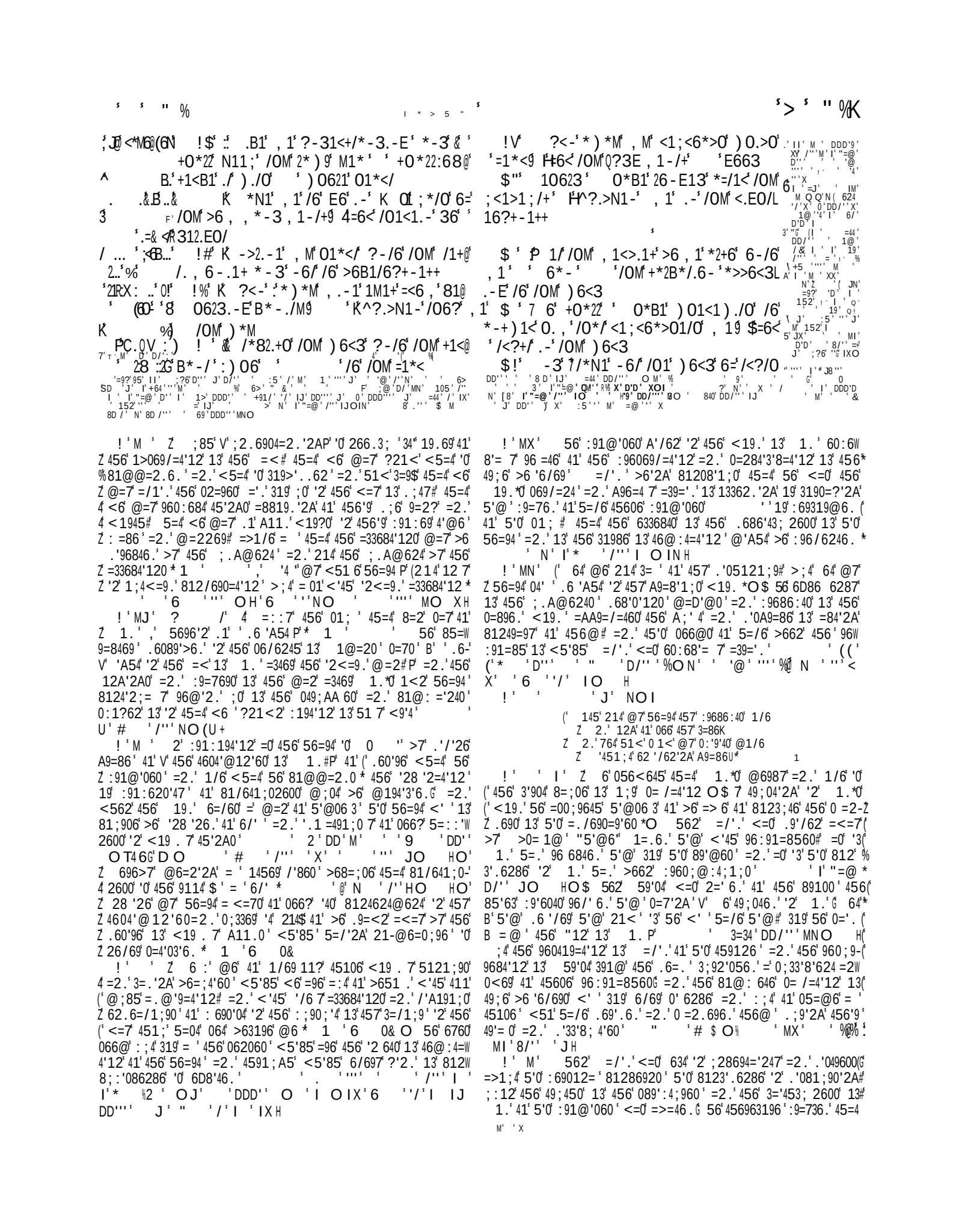

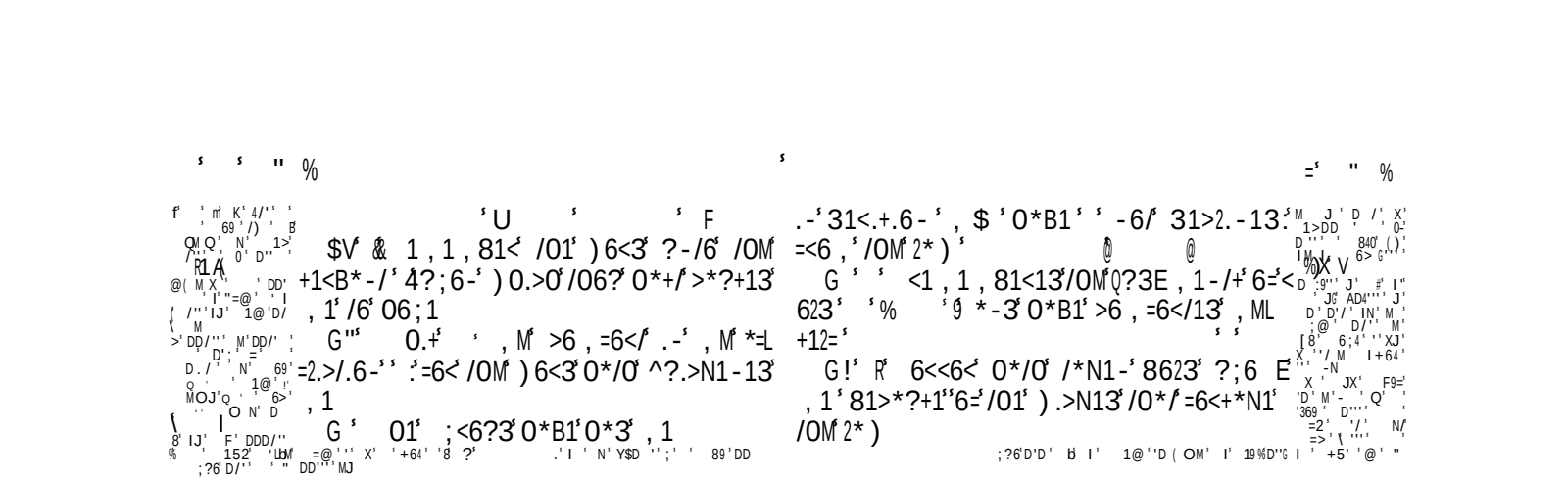

04' ' 366 0' 5'0' 56=94' 8=:=>36' 13' 624694='2'2A' =2' '219. '2=46' .60'96' =3469' <19 . 7'45'2A0' =2.' 13' 81/64'2A' <6= 45' >7' <5'85' 4567' @=7' = ' >6' : ;985=06. ' A='204' 45606' 6@14'120' 13' 81/641;02600' 56' <=48560# =2.' 56' :9=70' ;241' 5'0' 1.' 514' 41' : 69@'4' 5'0' 56=94' 41' >6' '2' =27' .6A966' '28 '26.' 41' '4' \ 6' ?21<0' 45=4' = ' >6 1<' '0' /=2'47' =2.' /6D=4'12' 13' 0 : '9'4# S>;4 56' 36=90' 604' 4591 ; A5' 456' 1 ;4<=9.' 062060' 8128 ; : '086286' (-051 ; .' >6' 6 D8 46.' '2' 5'0' 56=94 =2.' 456963196' 56' '2496=40' 456' 19.' 41' V'4 ;92' =<=7' 5'0' 6760' P' 391@' /=2'47' =2.' 41' 8 106' = ' 5'0' 062060' =A='204' 6/697' 1> 684' <5'85' 8=2' :1 ;46' 5'0' '@=A'2=4'12' 19' ?'2. 6' 319>'..62' .60'960' '2' 5'0' 56=94# 19' <5'85' @'A54' 8=;06' 5'@' 41' 1'469' '2' 45=4' <=7' '2' <5'85' 56' <1; .' >6' C;'8?626. ' =2.' 214' 964=9.6. ' 6' 456963196' : 6=.0' 456' :91@'060' 13' 1. ' =2.' .60'960' 45=4' 4567' @=7' >6' 8123'9@6.' =2.' 3; 3' 6.' 41' 5'@ # =0' 126' <51' <1; .' .6/146' 5'@06 3' 41' 456' 36=9' =2.' <1905':' 13' 5'0' 2=@6' =2.' 56' :9=70' 41' >6' .6 '/696.' 391@' 456' 96:91=85' 13' 57:189'07' 19' =:104=07' 19' =' .'0A9=863; ' <= ?' < ' 85' 56' @196' .96=.0' 45=2' 456' 81246@:4' 13' @62 O &21<'2A' 45=4' = ' 456' ; .AW @6240' 13' 1.' =96' ;04' =2.' A11. ' 56' =>1/6' = ' 45'2A0' .96=.0' 3= '2A' ;2.69' 5'0' 96>;?6' 19' 812.6@2=4'12# =2.' 41' >6' =0W 0;96.' 13' 608=:'2A' 456@' 56' 12A0' =3469' 5'0' :9686:40' =2.' 41' @=?6' :91A9600' '2' 5'0' 9'A5461;02600' ;4' <562' 56' 5=0' .126' = ' 56' 366 0' 5'@06 3' 41' >6' =' :119' 0'23; ' 896=4;96' 5'0' 12 7' .6:62.6286' 04' ' '0' ; :12' 456' 9'85' @698'60' 13' 1.# =2.' 56' .60'960' 456' 0= /=4'12' <5'85' '0' :91@'06.' '2' 5'0' <19. ' /697' :960624' .6 '/69=286' 391@' 0'2' =2.' 491;> 6' 069/60' 41'0' 6286' 456' 96:91=8560' 13' 5'0' 8= ;@2'=4190' =2.' 56' ?21<0' 45=4' <562' 5'0' 0= /=4'12' 05= ' >6' 81@: 646. ' 6/697' =88;069' <' ' >6' =20<696. '=2.' 6/697' =0:690'12' <':6.' 391@' 5'0' 85=9=8469' ' @ ' '/' JO H 2' 456' @6=2' 4'@6' 56' <=240' 62W 81;9=A6@624' =2.' =00'04=286' '2' 0:6=?'2A' 456' <19.' 13' 49;45' 8128692'2A' 456' 5=:::'2600' 13' 1.*0' :61: 6# =2.' 5'0' 9'A54W 61;0' ; .A@6240' 319' 456' C;'8?62'2A' 13' 01@6' =2.' 456' 812W /'84'12' 13' 145690' <'45' <51@' 56' 812/69060' 6' 5=0' 21' 81286:4'12' 13' 3'2=' 5=:::'2600' 13' 13' :693684' '>6947' $>;4' '2' ?66:'2A' 456' .'/'26' ,' =<' 8124'2;= 7' 6/62' 319'6/69' =2.' V' 6/69#P' =2.' 456963196' 56' 21<' 066?0' 1;4' 1.*0' :9686:40' 45=4' 56' @=7' 1>67' 456@# '2' 19.69' 45=4' 12' 6=945'56' @=7' =0' @;85' =0' :100'> 6' =24'8':=46' 456' '>6947' =2.' 36 '8'47' 13' 56=W /62' ' ' '''' OMH "51; .'0;85'=' >6 6/69' 56' 8= 6.' 6'4569' >7' 456' .;4'60' 13' 5'0' 04=4'12' 19' >7' :69068;4'12' 41' 04=2.' >63196' ?'2A0# 56' <' ' 26'4569' >6' =05=@6.' 219' =39='.' 41' 0:6=?' 8128692'2A' 456' 4604'@12'60' 13' 1.' <'45' = ' :='22600' =2.' 0'@: '8'47G >;4' 51<' <12.693; ' '4' '0' 45=4' 0;85' =' A 19'1;0' 0;> 684' 051; .' 6D:106' '@=2' 41' 05=@6' =2.' 81246@:4# =2.' 45=4' 60:68'= 7' '4' 051; .' 01' 13462' >6' .'0-' A9=863= 7' 6D8 ;.6.' 391@' 456' 81;940' 13' ?'2A0' 2=7' = @104' 391@' 456'9' 85=:6 0' ' > ' /''' I ' M' 6 'D' OS H 3' >12.0' =2.' '@:9'012@624' 051; .' >6' 456' 81206-' C;6286# 56' <' ' 3'2.' .6 'A54' '=' 45106' 81@@=2.@6240 <5'85' 56' 5=0' 1/6.G =2.' '2' 6/697' 8=06' 56' <' ' 066?' 5'0' : 6=0@96' 214' 391@' 456' '2.; A6286' 13' 0620;=' =:::64'460' 19' @= 'A2=24' :=00'120' 19' =@>'4'12' 19' =/=9'86' >;4' '2' .3''-' A624' 7' 04;.7'2A' =2.' 1>67'2A' 456' 812;2=2.@6240' 13' 5'0' 1.' "1@645'2A' 13' 45'0' @'2.' < ''85' <=0' '2' 59'04' '0' '2' 6/697' 49;6' .'08': 6'@S>;4' /697' 36<' 13' 456@-' 5=/6' =99'/6.' =4' 45=4' @=4;9'47' 13' ;.A@624' =2.' /'A1;9' 13' 51 7' =33684'120' <5'85' =/'.' :1006006.' ;9' 6/'.6286' 51<6/69' 45=4' <6' =96' 456' :61: 6' 13' 1.' '0' 6D=84 7' :91:194'12=> 6' ' '0' .63684'/6' '2' 1;9' ;.A@624' =2.' =33684'120' <5'85' 81@60' 05194' 13' 45'0' =' =06' =2.' .6 ;0'/6' '.' 1;9' 0;:::106.' 6DW :69'6286 -<5'85' 9;20' 81;2469' 41' '4

"

! ' N' 56' +0= @'04' @=7' :695=:0' 5696' 60:68'= 7' @6=2' 456' :91@'06' 13' 456' ?'2A.1@' 1/69' 09=6' 41' 5'@06 3' =9'.' 5'0' :10469'47' <5'85' 1.' 5=.' @=.6' 41' 5'@' <562(56-451;A54' 13' 21' 0;85' 45'2A#' =2.' 45;0' 9='06.' '2' 5'@' 6D:684=4'120' <5'85' 0;>06C;624' 6/6240' 4596=4626.' 41' 39;049=46 O ;4' 4'96' 0=@6' : 6=' '0' A11.' =0' 41' =27' 6D:684=4'12' <5'85' '0' 8 6=9 7' A91;2.6.' 12' 456' <19.' 13' 1.GO(' 6@6@>69' ' 19.' 45=4' 451;' 5=04' A' /62' 45'0' :91@'06' =2.' 6281;9=A6.' @7*51:6' '2' 'G' =2.' <5=46/69' =:::6=9=2860' @=7' >6' ' @;04' <=' 4' =2.' :9=7' 319' 456' =881@: '05@624' 13' '4G 319' 451;'<' 4' 26/69' .'OW =:::1'24' 456' 6D:684=4'12' <5'85' 457' 1<2' <19.' 5=45' 6DW 8'46.* " '# $ D ' . 'DDD''' NO IH

! ' J OJM' "1@6' 962.69' 45606' /69060' '2' 81226D'12' =0' 31 1<0G' V 5'0' '0' @7' 81@3194' '2' @7' =33 '84'12G 45=4' 457' V' <19.' C;'8?620' P' 19' 62 '/620' V' @ 6# ' <5' 6' 456' :91;.' V' 6D866.'2A 7' .69'.6' @6 ' '.1' 214' .68 '26' 391@' 457' =<' # V' ' ' 96@6@>69' 457' 9'A5461;0' ;.A@6240' 13' 1.' =2.' V' 456286(6281;9=A6' @706 3#(' '456' 46@:604(=9'060' =A='204' V' @6' 391@' 456' <'8?6.' <51' 3190=?6' 457' =< PO 56' 63'684' 13' 43'6' 0=896.' <19.' '2' =2'@=4'2A' 45.' +0= @'04'0' 51:6' F6= ' =5.' .' 'A6286# 5'0' 81208'1;02600' 13' =.569'2A' 41' 456' 81@-# 9==2.0' 13' 1 ' 451;A5' ,'3' 6.' <'45' 456' 81246@:4' 13' 4 '6' V' 081923; # P' >'0' @6.'4=4'12' 12' 456' 9'A5461;0' ;.A@6240' 13' 1.' 12' 0' 626@'60' =2.' 5'0' '2469:10'4'120' '2' >65= 3' 13' 5'0' 069/=240' '2' 31 9@69' =A60# =2.' 456' 6/'.624' 7' <'8?6.' 85=W 9=8469' 13' 5'0' 3;9'1;0' :69068;4190' 81@>'26.' 41' 6281;9=A6' 5'0' 51:6' 13' =' 5=:::7' 6/624' 41-5'0'.'04960060' 2 JO M' D8'/' N-$I ' # N*OJHD 9' 456' V 519919P' <5'85' 56' 36 4' <562' 56' 963 6846.' 12' 456' .11@' 45=4' =<='46.' 456' <'8?6.' <=0' V' =' 4604'@127' 13' 5'0' 81208'6286 P' 45=4' >6' <=0' =84;=46.' >7' =' 0:'9'4' 13' 1/6-' =2.' 214' 13' 96/62A6# =2.' 45;0' :91/6.' =' 01;986' 13' 81@3194' 41' 5'@' " ' # $ D9 ' M ' J Jb JX' # ' 'D' OMHO(' ' 49;6' 069/=24' Z 13' 1.' >6 '6/645' 456' :91@'060' =2.' :9=84'0635' 456' :96-' Z 81:40' 3a' 5'0' 5 600>.' =0469 ' 56' 5=;A547' '23'.6' <' 4' 4 08133' =4' 5'@' 319' 126' :=94' 13' 5'0' 812.;84# 456' '201 624' Z <19 . '2A(<' '9'.'8; 6'5'@' 319' 45=4 14569G' >;4' 26'4569' <' ' MD

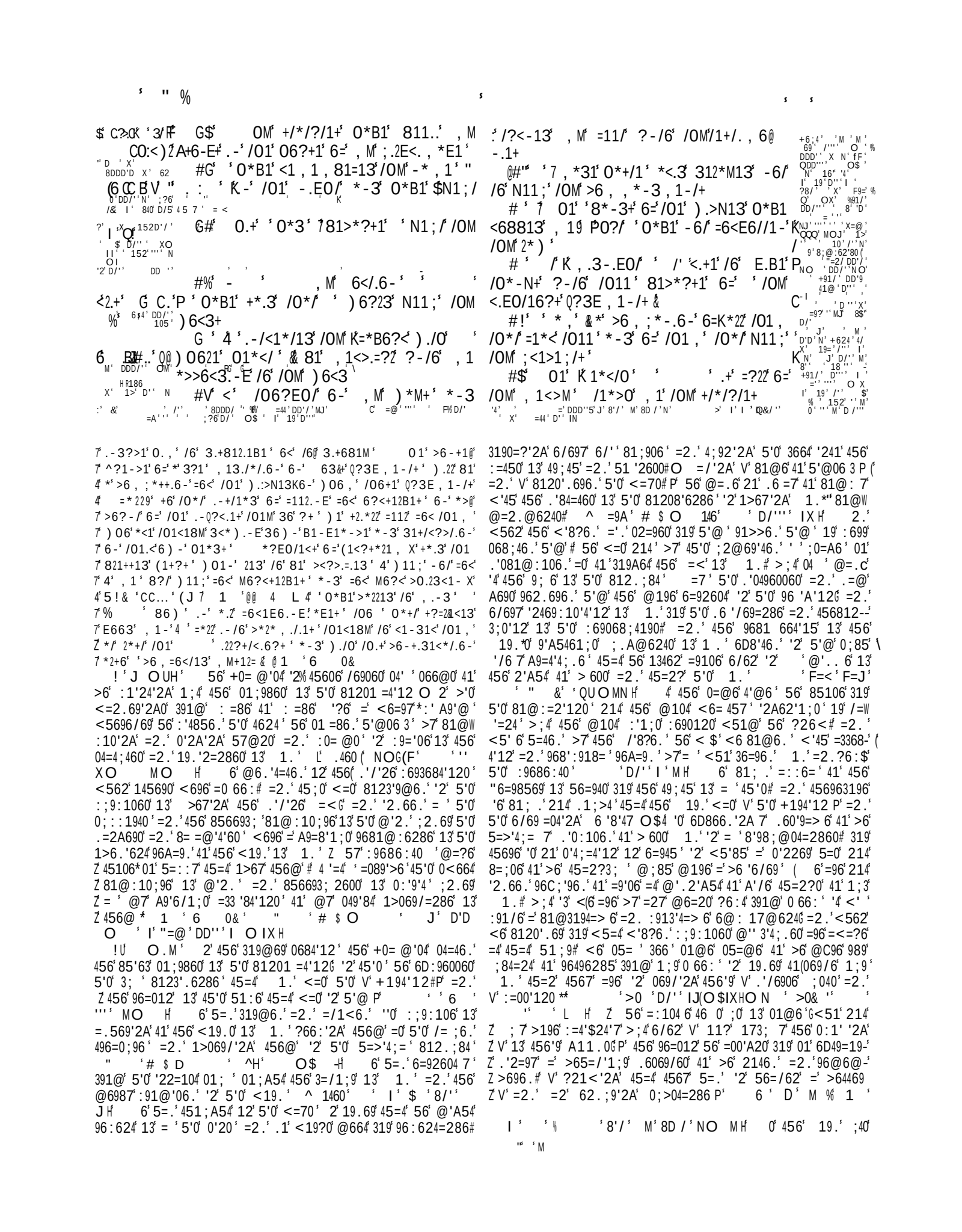

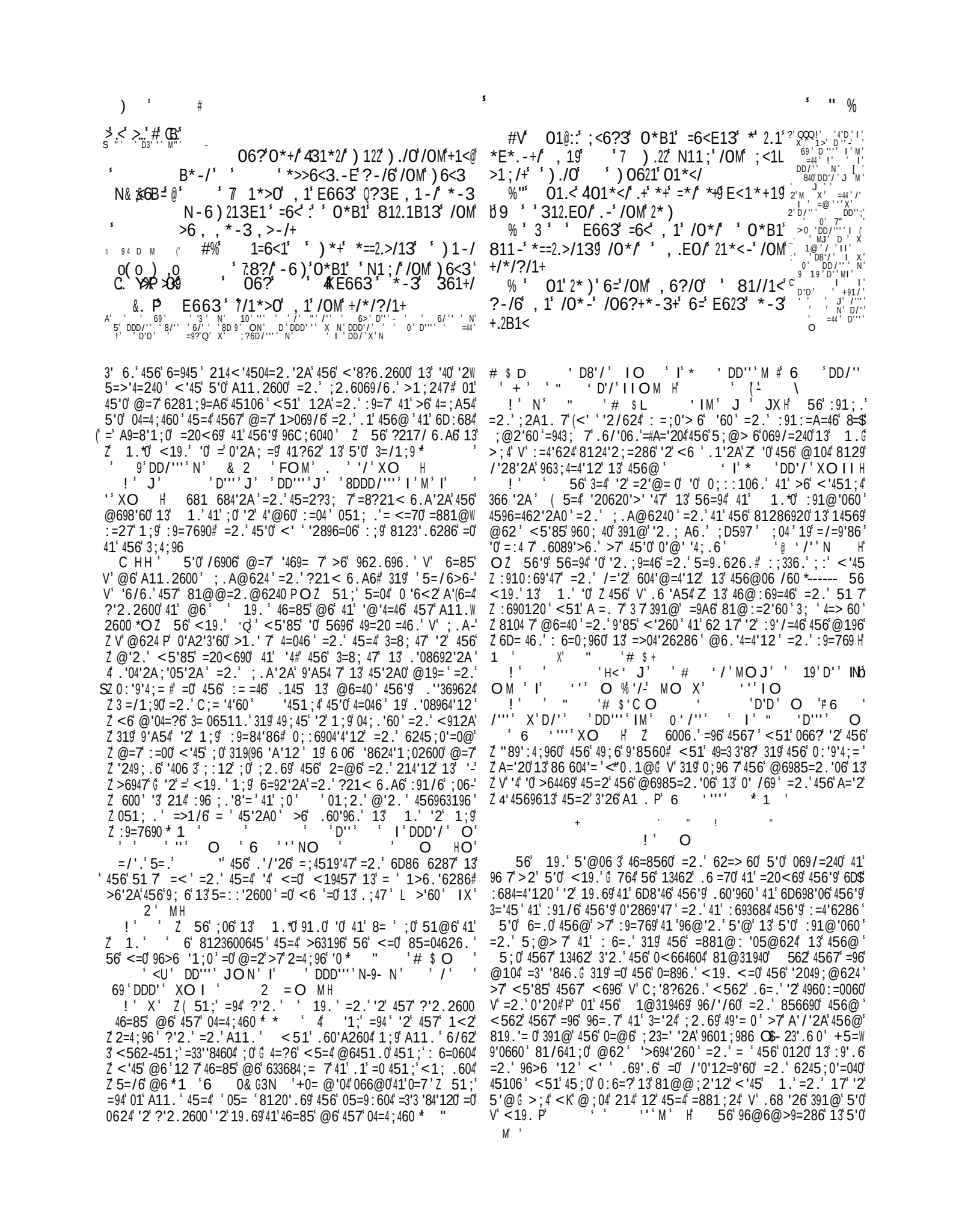

7' I' '8/';' ') 2.1-' /01M' +11' , 19' 81>*?+1' 0*B1'
-2' DDD'' ?
I' ;?6DD&'MX 06; 13' .-' /OM') 6<3
%' ' I' Z' ' %G' K' N-6) ' ' ' /0*/' /OM' Q?3EL
+6;4' DDD'' =' 1>' DDD'/' IM' , 1-/+' ' R' <.EO/' *-3' ' 4/06?' .-'
49 'D'' '
%' 6>' ' I B =*./0=??2-1++' 0*+/' *==2.>/13' , 1
6;'D/''' M'
IJ' 1@''''' M' %#' 1/' ' ;<*M' /011' /OM' , 1<>.=?2'
=' QQ!' DDD'D
'' OSM' 6>'D''
>' DDD/''M'8/'' N.-3-1++' 81' '=6<' , M' >6 , =6</' *>>6<3L
J' I' 19''' MOJ'
4' 6UH' '81T'R>9'' /.-E' /6' /OM') 6<3' ?-/6' /OM' +1<B*-/
8' ' ' .O'' =@' %%' 1/' 7 /OM' /1-31<' , 1<>.1+' >6 , 1'
'#' II' IM' =2'
'D', X' ?-/6' , 1' /0*/' ' , *M'2.B1' 7'=6<' /OM' 2*)'
.' I' ' ' I
'> /''' $ I' ' , M' 312.EO/
6' I 'J XM' QQQ!
I
3' X '/''' MOJ' DD/ % ' 1/' H/01' ;<6?3' 81' *+0* , 13' =6<
M' QQQ!' ' D'D /01M' 31*2/' ;1<B1<+12M') ./0' , 1' ') ./06?/
'8'D' X:' '=@'
QQ!' O I' ' *' >*?+1' 9 ' H') .22' , 13./*/1' .-' /OM'
DD/'' X' 1'@
Q!' I/'
A' I Y' ' I ;<1>1;/+
' X' ' / ' '
8D''' %V' 1/:' /06+1' /0*/' =1*<' /011' /?<-

?-/6' , 1' *-3' /06+1' /0*/' 0*B1' N-6)-'
/OM' /1+/. , 6-.1+
''' 1/' , M' 01*</' 81' 7+6?-3' .-' /OM'
+/*/?/1+9 /0*/' '81' -6/' *+0* , 13

' M' +6?2' &=*.-/1/0' =6<' /OM' +*0&?@' /.6-9 4' 9 ' ' 06; 1' .-' /OM') 6<3
' .-1' 4 1M1+' =*.2' =6<' /OM') 6<3'
+*M.-E' H 01-') .2/' /06?' >6 , =6</' , 1'
!'F 6<' * ' 81>6 , 1' '2.N1' *' 86//21'
.-' /01' + , 6N1' 9 ' ;$ ' 36' =' -6/' =6<E1/' /OM'
+/*/?/1+
$' :' 6)' , *-M' ' /01' 3*M+' 6=' /OM'
+1<B*-/' J 7) 01-') .2/' /06?' '1C1>?/1'
Q?3E , 1-/' 6-' /01 , ' /0*/' ;1<+1>?/1' , 1' J'

DD/' I ' Q'' I' I' ! 9'D'' ' Q!' ' QQ!' I' DDD' ' I ' I +91/' '/' IM' 1@' I 1!' ' ' $' ' QQ!' ' I' M ' 152''' 11 ' I 'T' ' ''' ' (' I' DD''' I DDD'/' I' =24' ' ! ' O' 6/' '' 4H' \. ' @''66% ' I' ' D IM' D'D' M' 6;4'DD/''' +91/' D2'' (' 0(DDD/44'' ' 8-' 1' DDD/''' ' M-J' $:' DD''' J' 8''' ' ' 1>DD 4' =Yb(DDD'D' =M' 4-' DDD'D' ' X' D8' 1>' /''' 6/' W' D -

! ' J' % ' 4560' .'0:620=4'120' 13' 457' +91/'.6286' '2' Z' 456' 56=/7' = ''84'120' <5'85' 5=/6' >63= 62' @6' =96' :69-' %3684' 7' 9'A5461;0' =2.' <' ' 12' 7' @=?6' 457' 49;45' =2.' 3='45'-' 7' 3; 2601' =4' =04' 456' @196' ' ;049'1;0 * 1 ' 6 0& ' ? ' DDD''' M' ' ' D''' O ' 5 ' '''' I OM HO$4 051;.' = 01' >6' 2146.' 45=4' 85=0462'2A' '0' =' '' > 600W '2A' 41' 456' 85' .962' 13' 1.# <51' =96' >1;2.' 41' 1<2' 456' 3; 3' @624' 13' 456' :91@'06' <5' 6' 62.;9'2A' 456'0= ;4=97' .'0W 8': '26' L ' ' ' XH

! ' ' 56' :690;=0'12' 45=4' 0'2' '0' :=9.126.' =2.' 1.' 968128' 6.# <'45' :6=86' '2' 456' 56=94' =2.' 81208'6286' >7' 456' :1<69' 13' 456' 1 7' '':'9'4' =8819.'2A' 41' 456' :91@'060' 13' ''89':4;96# <' ' @=?6' 456' >6 '6/69' 81@3194=> 6' 6/62' >63196' 5'0' 49'= 0' =96' 96@1/6.' 19' 45'0' =/'.' :9=76.' =0' <6 ' =0' 319' .6 '/69=286' ' ' I' DD/' ' 8/'' ' JH

! ' ' '451;4' :=9.12'2A' @6987' 456' 0'2269' 96@='20' ;2.69' 456' 06246286' 13' 64692=' :;2'05@624#' =2.' ('451;4' 6D:69'628'2A' 456' 462.69' 81@:=00'12' 13' 1.' 456' >6 '6/69' 5=0' '44 6' 62 17@624' 13' '36' 5696' 19' 51:6' 13' 64692=' '36' 5696=3469' G >;4' 45106' <51' 21<' .6 'A54' '2' 456' =<' 13' 1.' <' ' 0;96 7' =4' =04' 96 1'86' '2' 5'0' 462.69' @698'60' ' ' $ O ' ' DDD'' MM' M ' # ' /''' I I O I J H

' ! ' X' N-' 9' 56' :91;.' 05=' ' >6' =05=@6.' [8 P' ,' 5106' <51' 36=9' 4566' =2.' 5=/6' ?21<2' 457' 4604'@12'60' V' 05=' ' >6' 4;926.' 41' @6 P' ' ND IM' XJ' DD/' I I I' QQQ!' IJO IX' 8D''' H 4' @=7' >6' 8120'.696.' =0' 4''6' =2A;=A6' 13' =00;96.' 51:6' 9=4569' 45=2' 13' :9=769' =27' 14569' /69060' @3#7' >6' 96=.' '2' 456' 0=@6' @=2269' % =/'.' Z' >606685645' 1.' '3' =27' A11.' @62' 5=.' >662' = '62=46.' 391@' Z' 5'@' 6'4569' 4591;A5' 36=9' :96 ;.'86' 19' 1336286' 45=4' 4567' 7' @'A54' 964;92' 41' 5'@' 1'2' =2.' =8?21< 6.A6' 5'@ * 1 ' %! ' 56' 633684' 13' 8123'.624' =2.' : =;0'> 6' 3= 06' =88;W 0=4'120' 6'4569' '2' 456' 4'@6' 13' "=; ' 19' .;9'2A' >0= 1@*0' 96>6 '12' '2' :96 ;.'8'2A' 6/62' :'1;0' :690120' =A='204' 5'@' <696' :91>=> 7' '2' =/'.*0' @'2.# >;4' 5'0' <19.0' =96' =:: 'W 8=> 6' 41' 0 =2.696.' 764' S81208'624'1;0' >6 '6/690' '2' 6/697' =A6

! ' X ' 56' <19.' 962.696.' B' 01;2.' P' 0'A2'3'60' $ 0B ' * ' ' $' ' .621460' 049'84' '246A9'47' =2.' 0'2W 869'47' '2' :9136006.' .6:62.6286' 12' 1.' =2.' .6/146.2600' 41' 5'@# =2.' 45'0' '0' 1::106.' 41' 6/697' ?'2.' =2.' .6A966' 13' 57:189'07'19' '2.68'0'12' =0' 456' /'A191;0' =:: 6=9=286' <5'85 0:9'2A0' 3912' =' 3'9@' =2.' 56=457' 81204'4;4'12' .'33690' 3912$ 45=4' 819:; 6287' =2.' 3 19'.' 81@:6D'12' 396C;624' 7' =4462 -' '2A' 01@6' 3=4=' .'06=060' 19' =' .68=7' 13' 456' /'4=' :=940' ' DD/' I ' DD/'' NO ' ' '' OJ ' ' '' JO X' ' ' '' I O$IN' '''' XO$I H '451;4' 45'0' 01;2.2600' 13' 56=94' @62' :913600'2A' A1.'2600' <' ' =4' =04' >6' :;4' 45' 05=@6' 6'4569' '2' 45'0' <19.' 19' '2' 456' .=7' 13' ;.A@624' 19' '2' >145' ' ? ' D'' ' I' M' # ' / ' MOJH

! ' X ' XI' "1@6' 45'2?' 45=4' =/'.' 5696' 0:1?6' 456' =2W A;=A6' 13' 456' =28'624' 85;985' =0' <='4'2A' 319' 456' 81@'2A' 13' 456' :91@'06.' 600'=5 456' "= /=4'12' 13' 1.' P' =2.' 456' 1201=4'12' 13' 09=6' ;4' 56' 066@0' 9=4569' 41' 5=/6' 6DW :96006.' 456' 04=46' 13' 5'0' @'2.' ' <5' 6' 56' 6D:6846.' 41' >6' .6W '/696.' >7' 5'0' @698'3;' 1.' 391@' 5'0' 0'20' 5'0' 3160' =2.' 5'0' 36=90' 145'2A' 0519' 13' 45'0' 81;.' 0=4'037' 5'0' 01;G 319' 45'0' 56' 12A6.' =2.' 51:6.' 12' 456' A91;2.' 13' 1.' 0' :91W @'060' ;4' V' 51:6'.636996.' @=.6' 5'0' 56=94' 0'8?P' =2.' 3='24# =2.' 5'0' 6760' <696' 3=4'A;6.' =2.' 3=' 6.' '2' 11?'2A' 1;4' 319' 456' 41?620' =2.' 81@3194' 13' 45'0' 6D:6846.' 0=/=4'12# =0' = ' ?21<' 41' >6' 456' 8=06' <562' 4567' 12A' =2.' 117' '2' /='2' 319' 456' =99'/=' 13' 01@6' 6D:6846.' =2.' @;85' 1/6.' 39'62.' ' NO I ' O I' D''' O ' D '' ' OM' DDD'/' ' I' ' '' JH

! ' XM' 144 60' @=.6' 13' 0?'20' <1;.' 059'/6' ;:' =2.' >681@6' ;20'A54' 7' =2.' ;06 600' >7' 5=2A'2A' '2' 456' 56=4' =2.' 0@1?6' 5;0' =/'.' 066@6.' 41' 5'@06 3' 41' 5=/6' >681@6' ;06 600' =2.' .60:'8=> 6' 4591;A5' 456' '23'9@'4'60' 13' =A6' =2.' 5'0' @=2'31.' 49'=0' =2.' 0;3369'2A0' ' 8'' ' ! O ' ' QQQ' IJOM ' " ' 'D' ' HO$ 7' 0?'2' '0' 059'/6 6.' Z' ;:' <'45' 41' '=2.' A9'63#' =2.' 764' ' 5=/6' 26/69' 4=?62' =27' 4' ;2 =<3;' 81;906' 41' 9'.' @706 3' 13' = ' 45'0' @'0697 * 1 ' 6 0&

! ' X ' =/'.' 5696' 6'4569' 62C;'96.' 51<' 12A' 456' 19.' <1;.' :69@'4' 5'0' 069/=24' 41' >6' 45;0' =33 '846.# 19' <564569' 56' @6=24' 5'@' 41' 0:62.' = ' 5'0' 96@='2'2A'.=70' ;2.69' :6906W 8;4'12'# =2.' 41' 8 106' 5'0' '36' <'451;4' 066'2A' 1.' =9'06' 41' : 6=.' 5'0' 8=;06' =2.' =/62A6' 5'@' 12' 5'0' ;29'A5461;0' :6906W 8;4190' L 1460' DDD'D' O X' D8' MO H' 56' 4'@6' 066@6.' 12A' 391@' "=@;6 *0' =21'24'2A' =/'.' 41' 456' ?'2AW .1@' 4' ' 1.' >7' '23' 84'2A' ;.A@624' 12' 5'0' :69068;4190' 3;3' 6.' 5'0' :91@'060' 60:68'= 7' =0' '4' <=0' 0:624' '3' /69 3' A96=4' .=2A690' =2.' 5=9.05':0' " ' #3 +' ' %3

M'

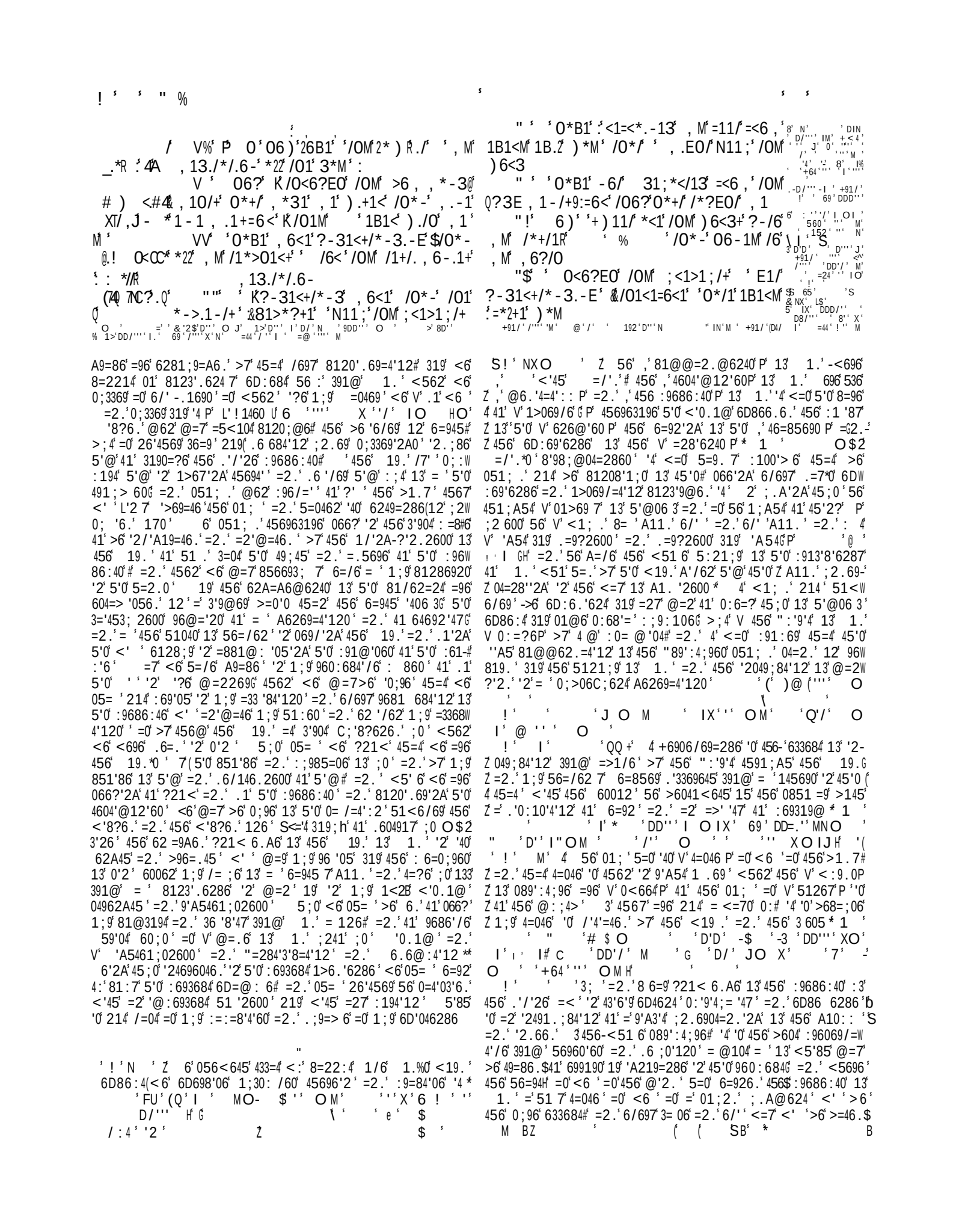

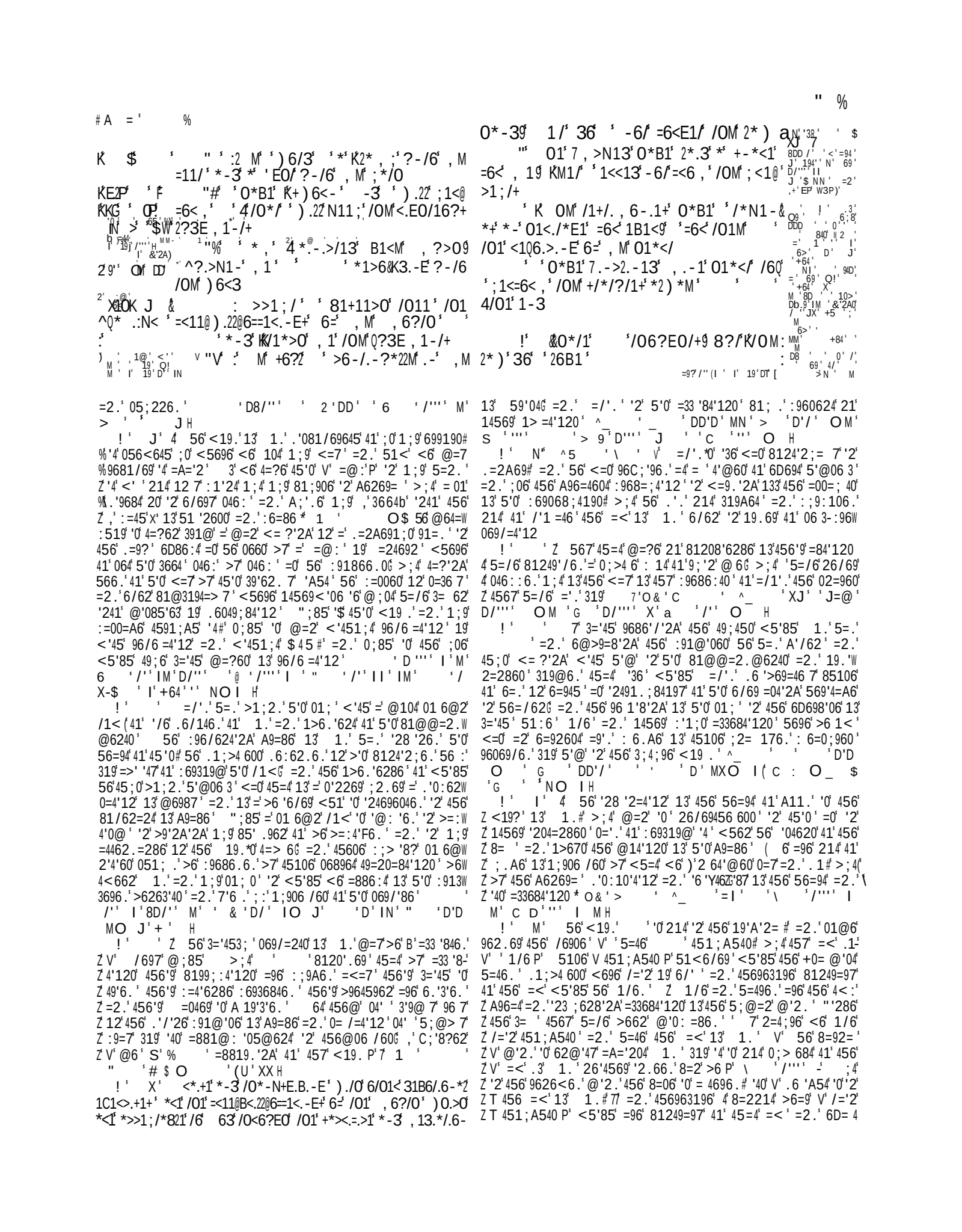

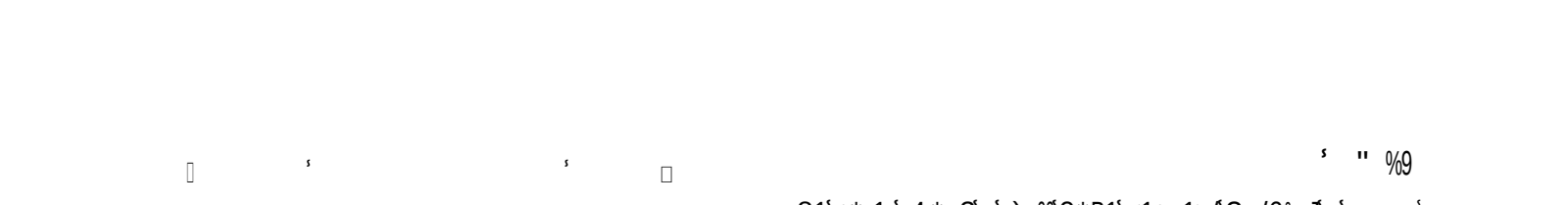

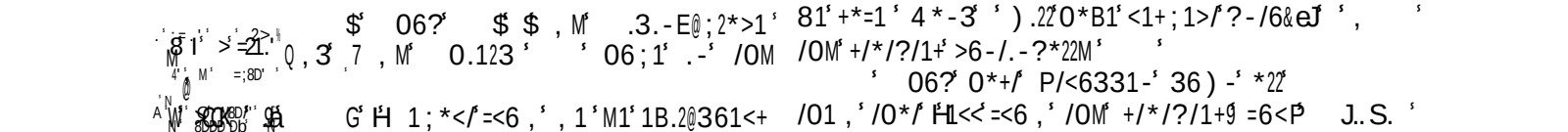

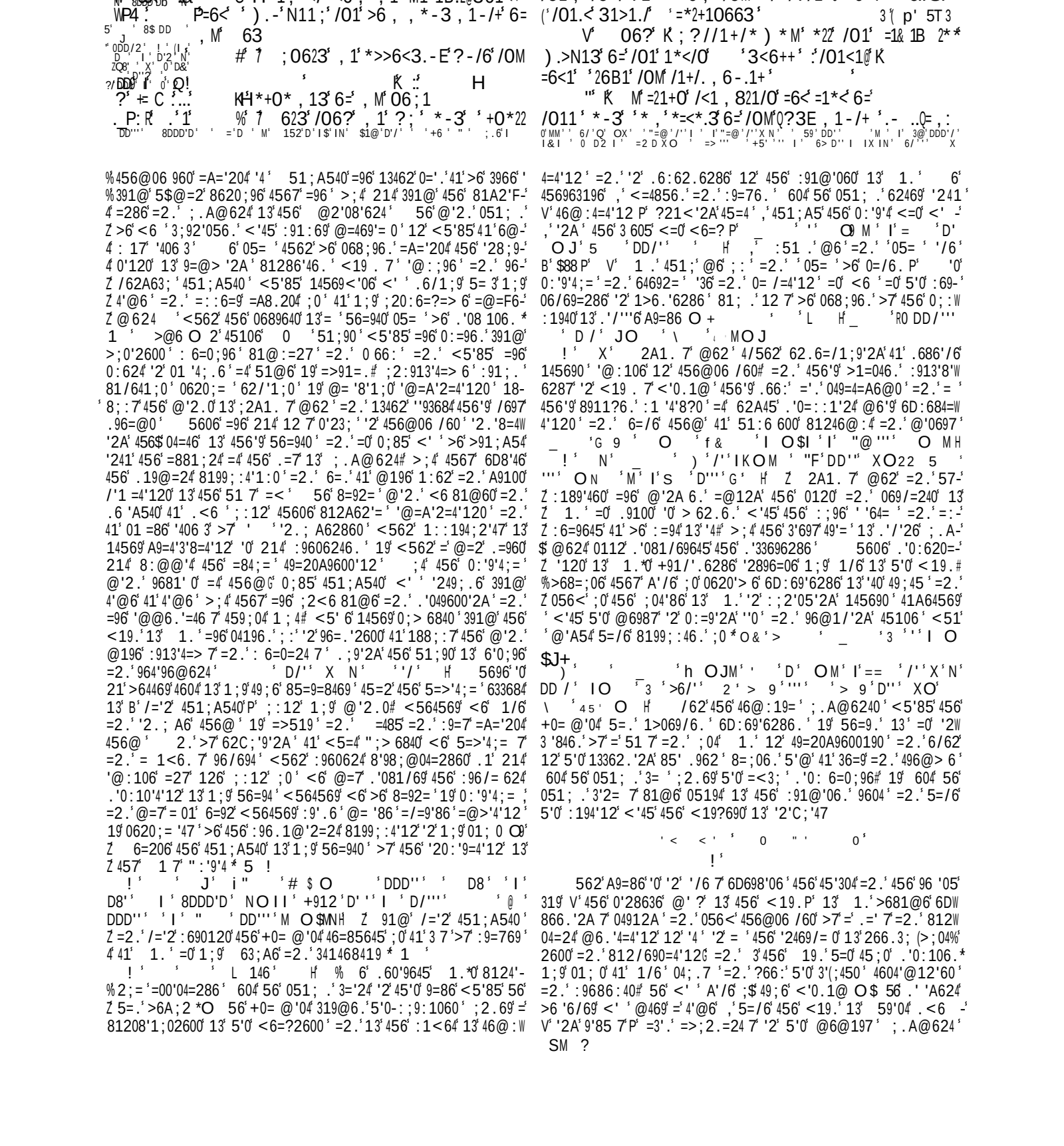

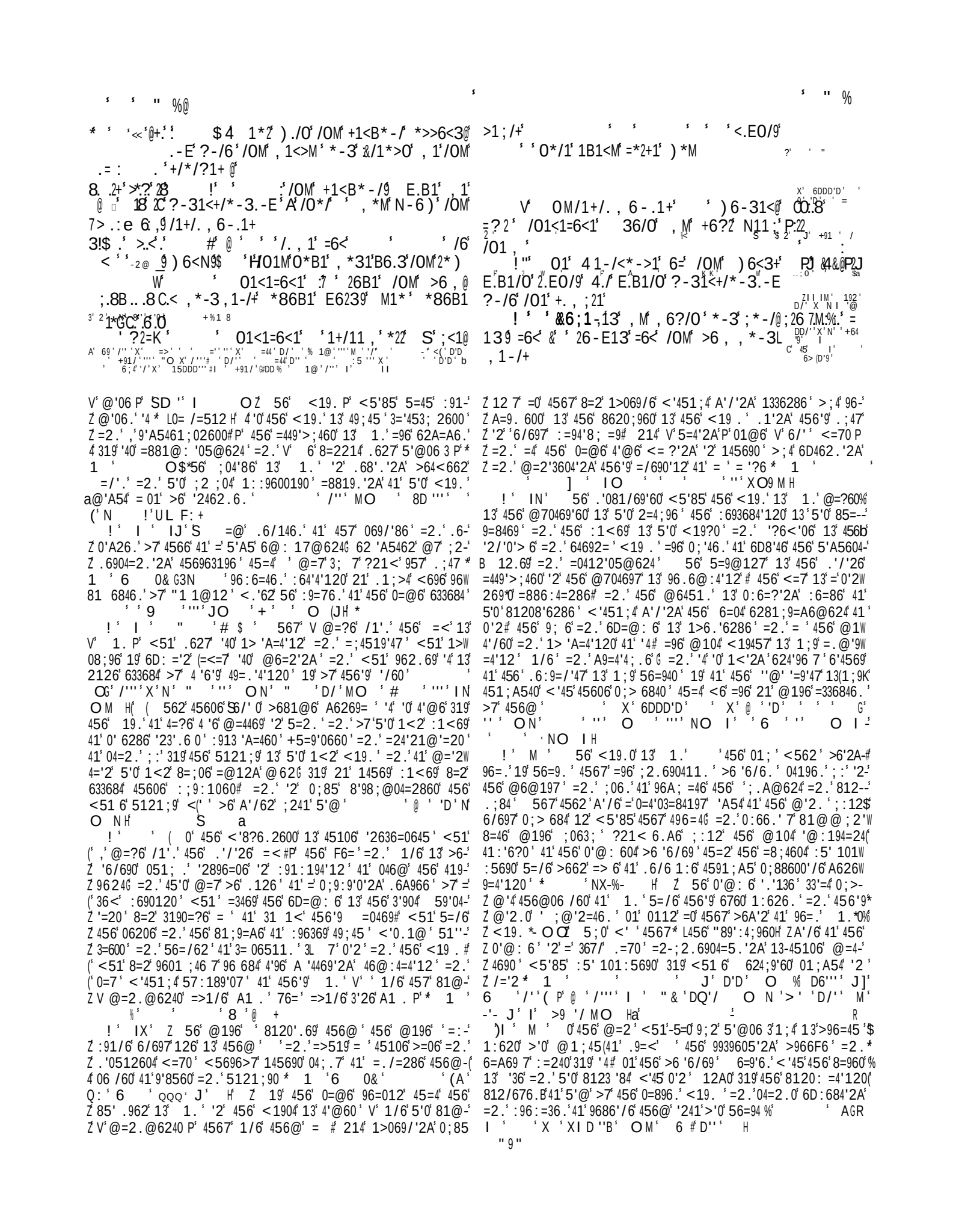

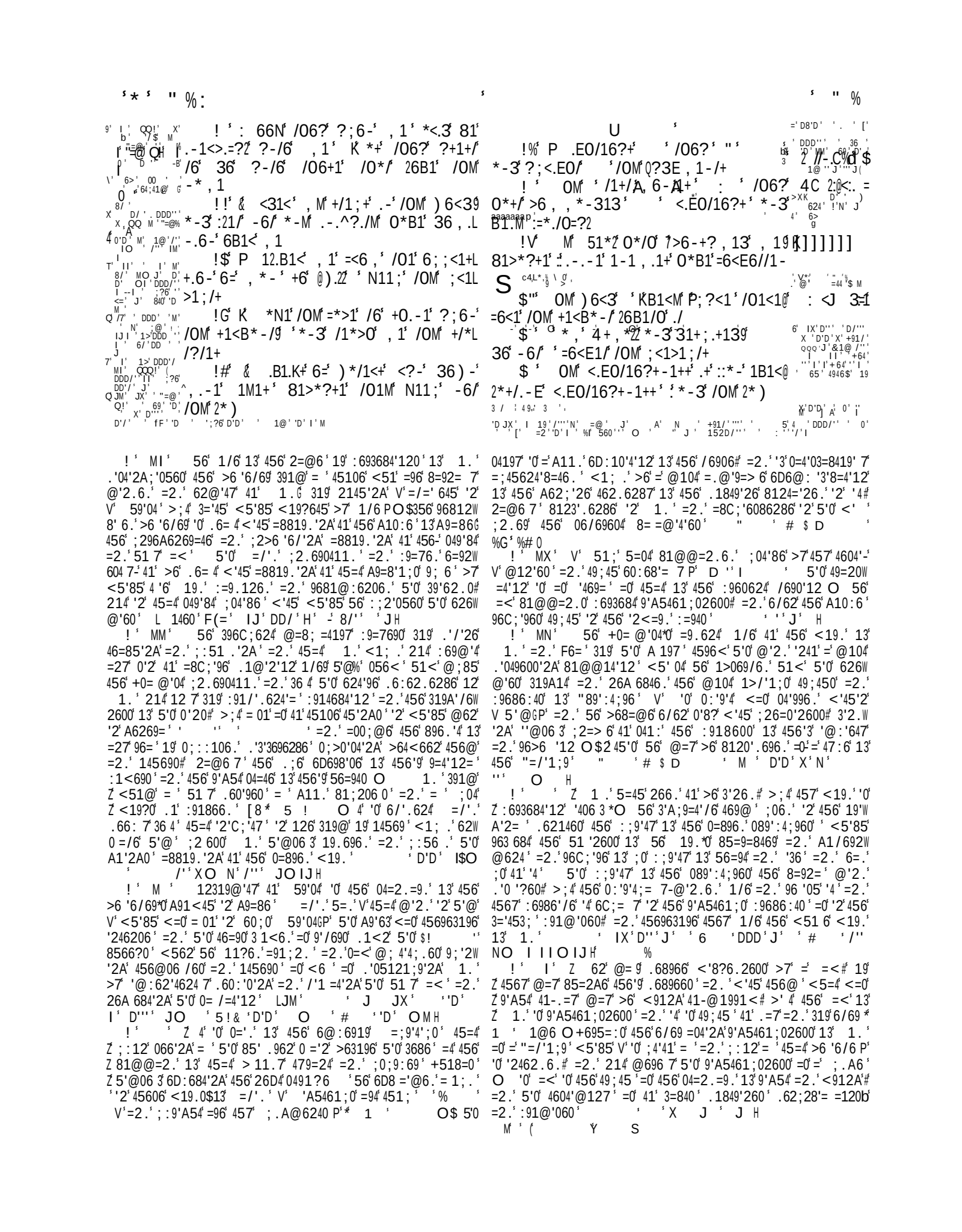

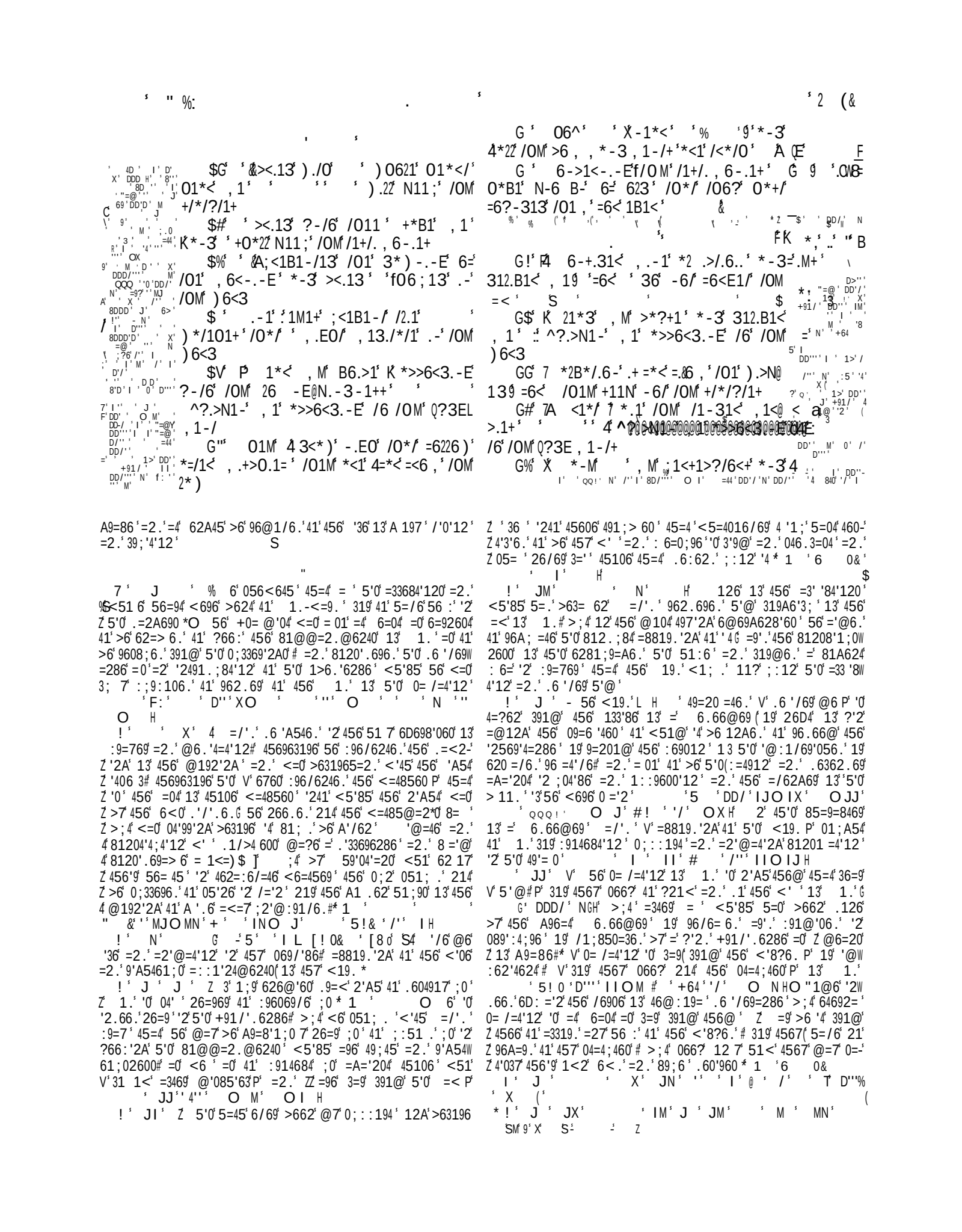

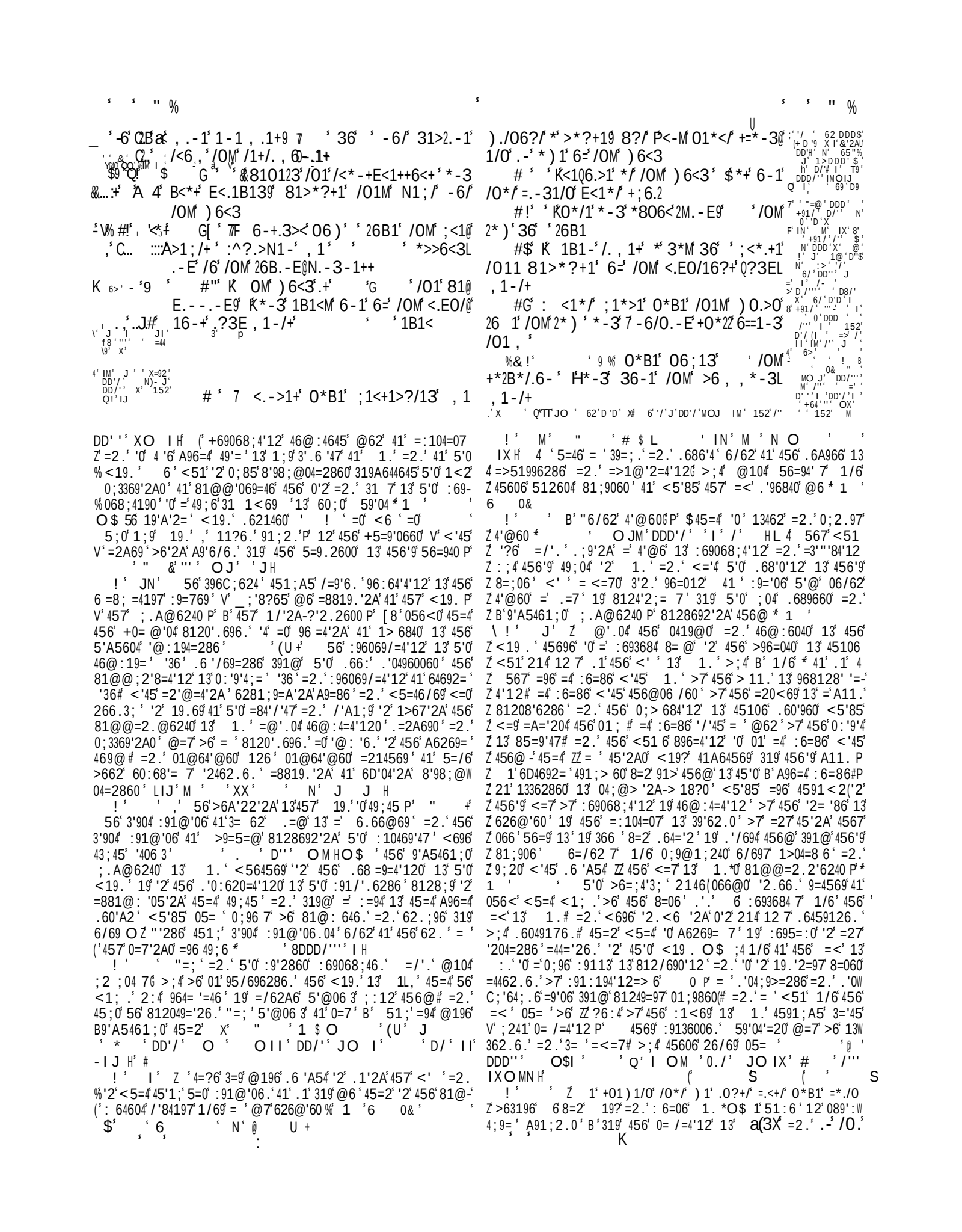

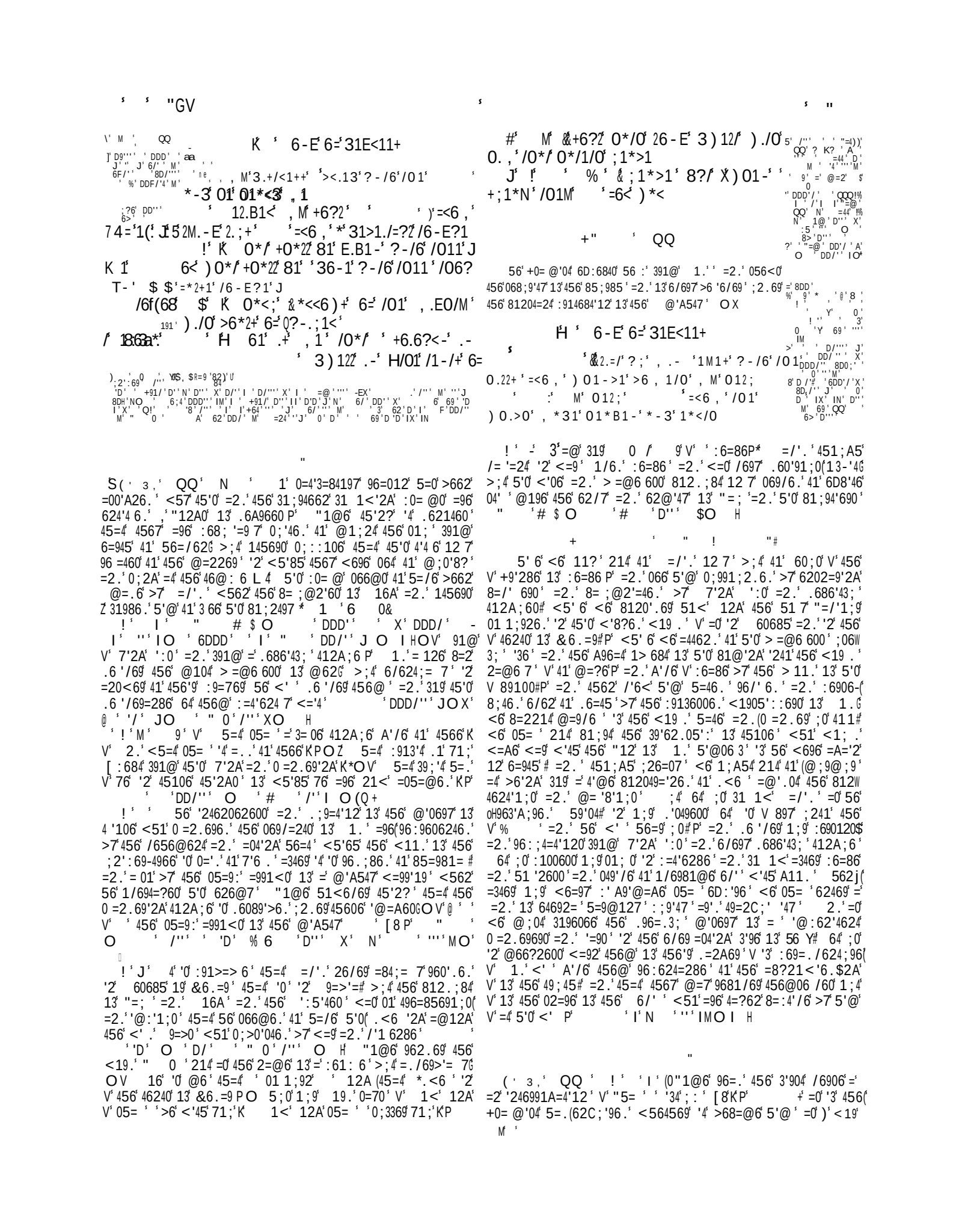

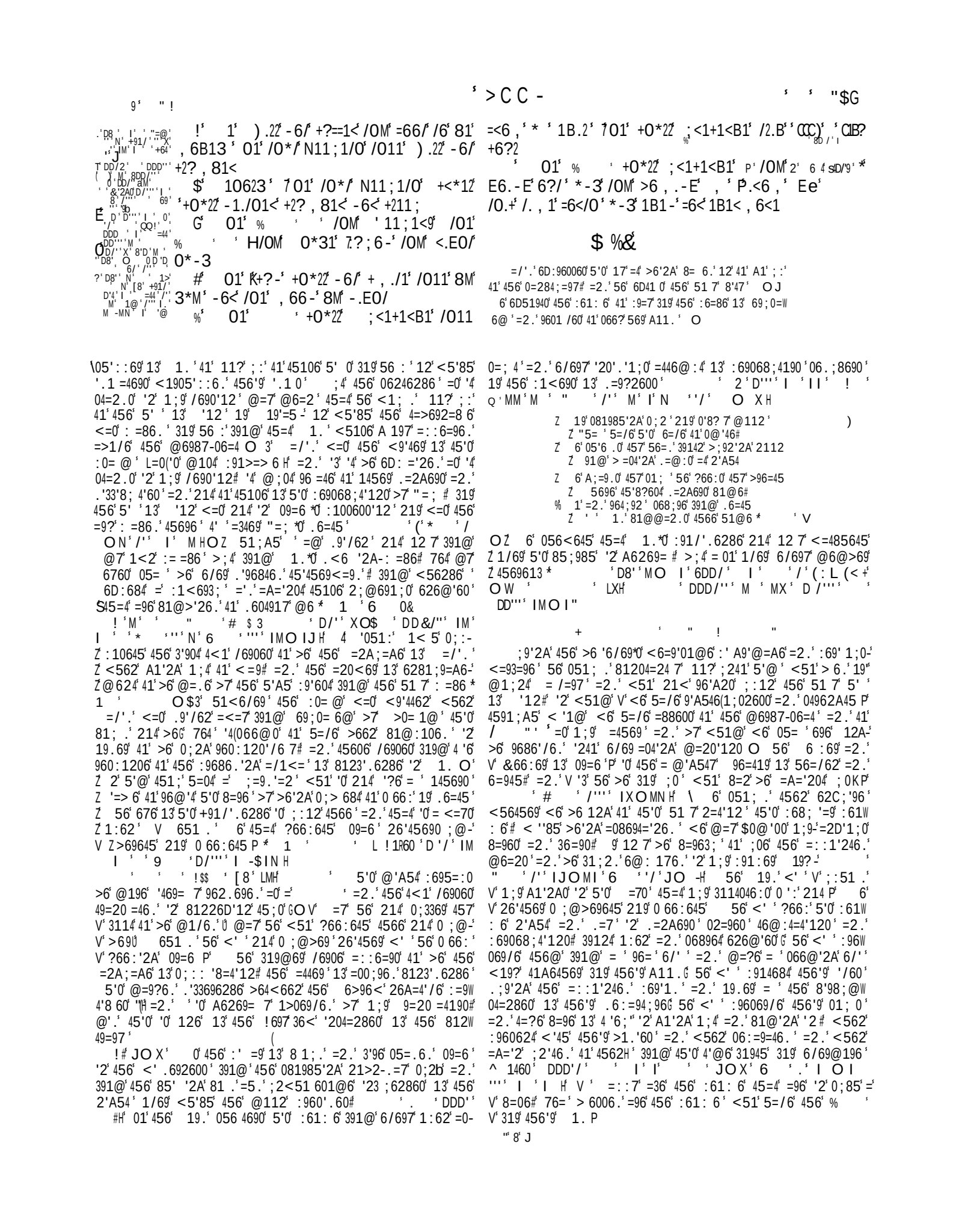

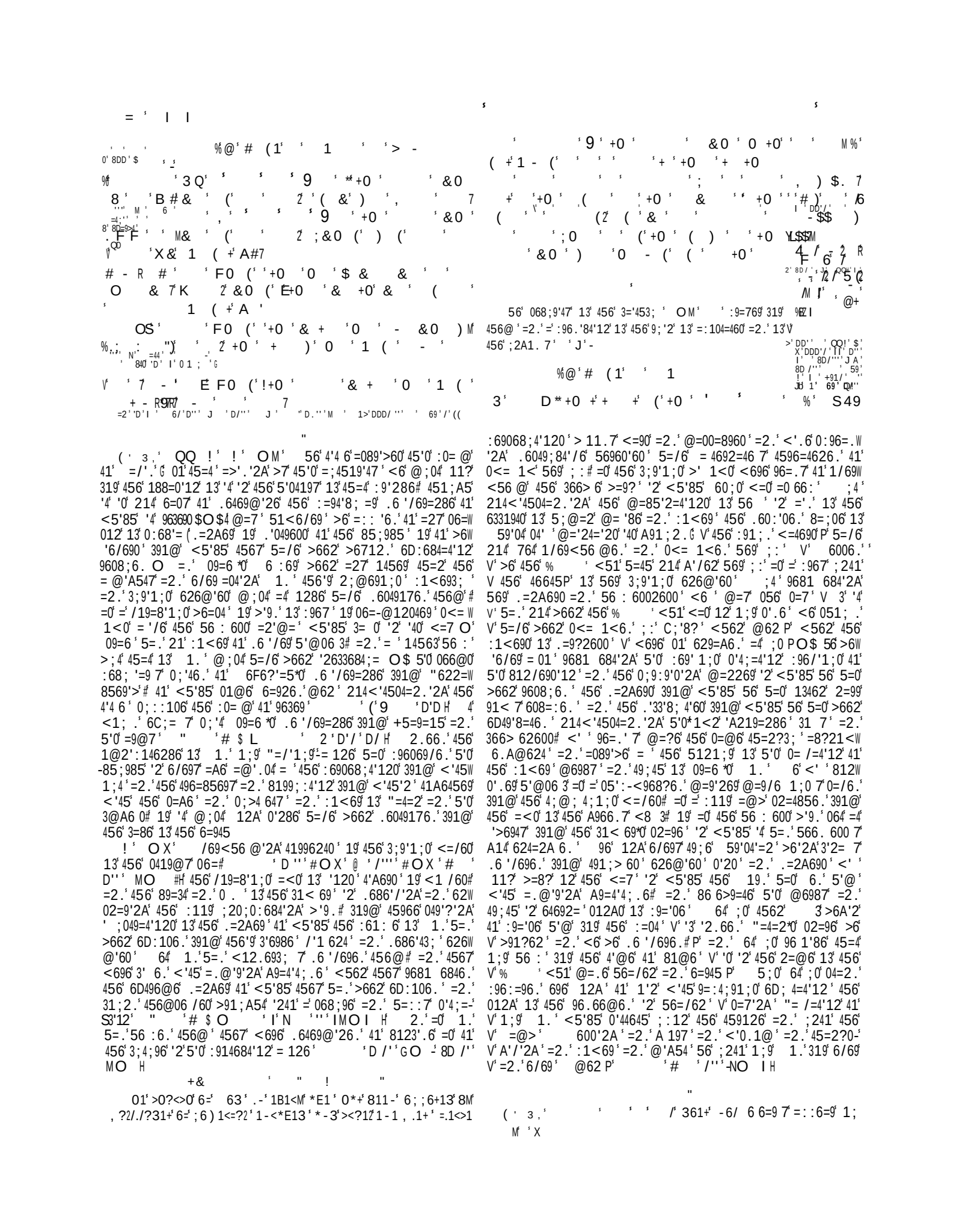

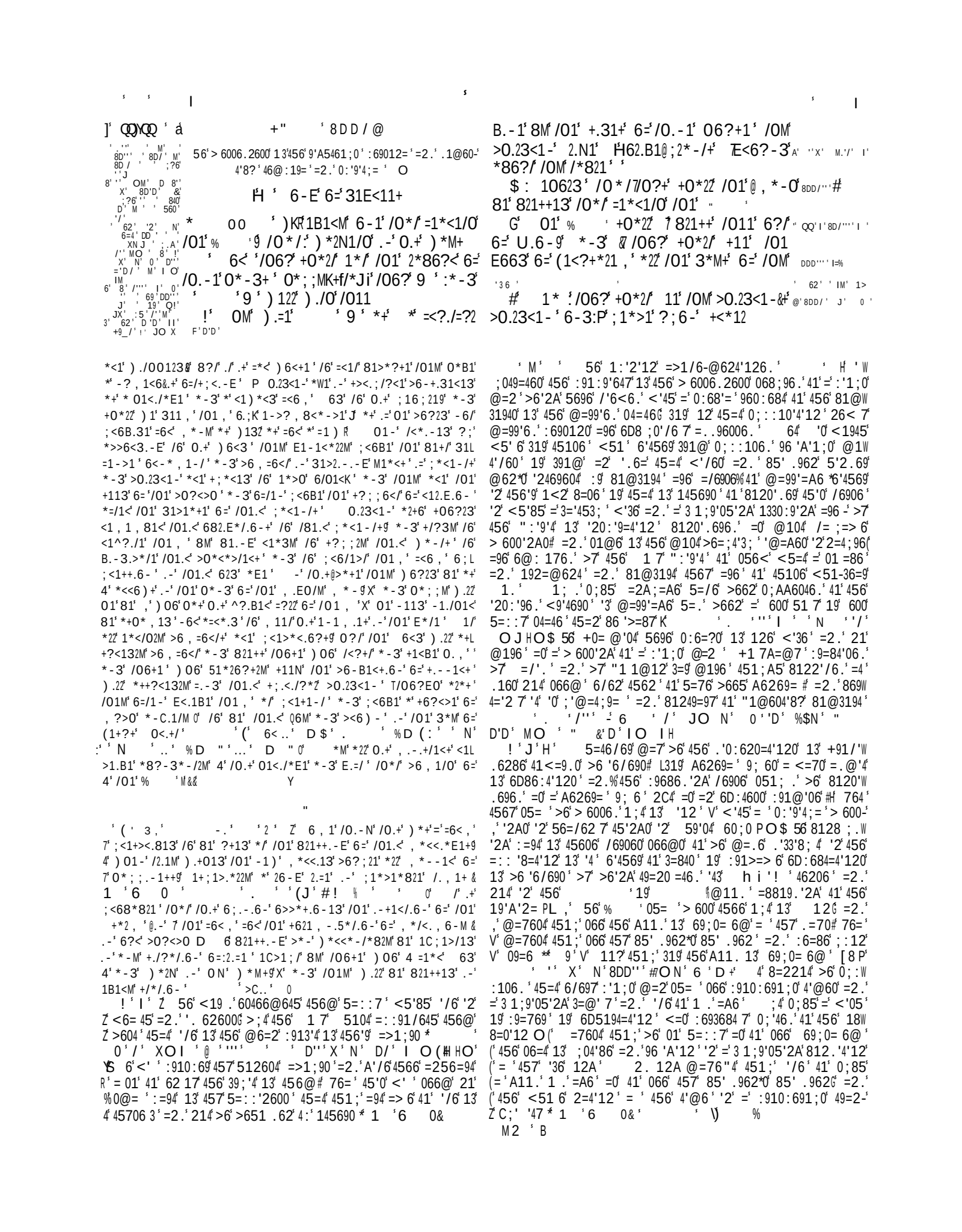

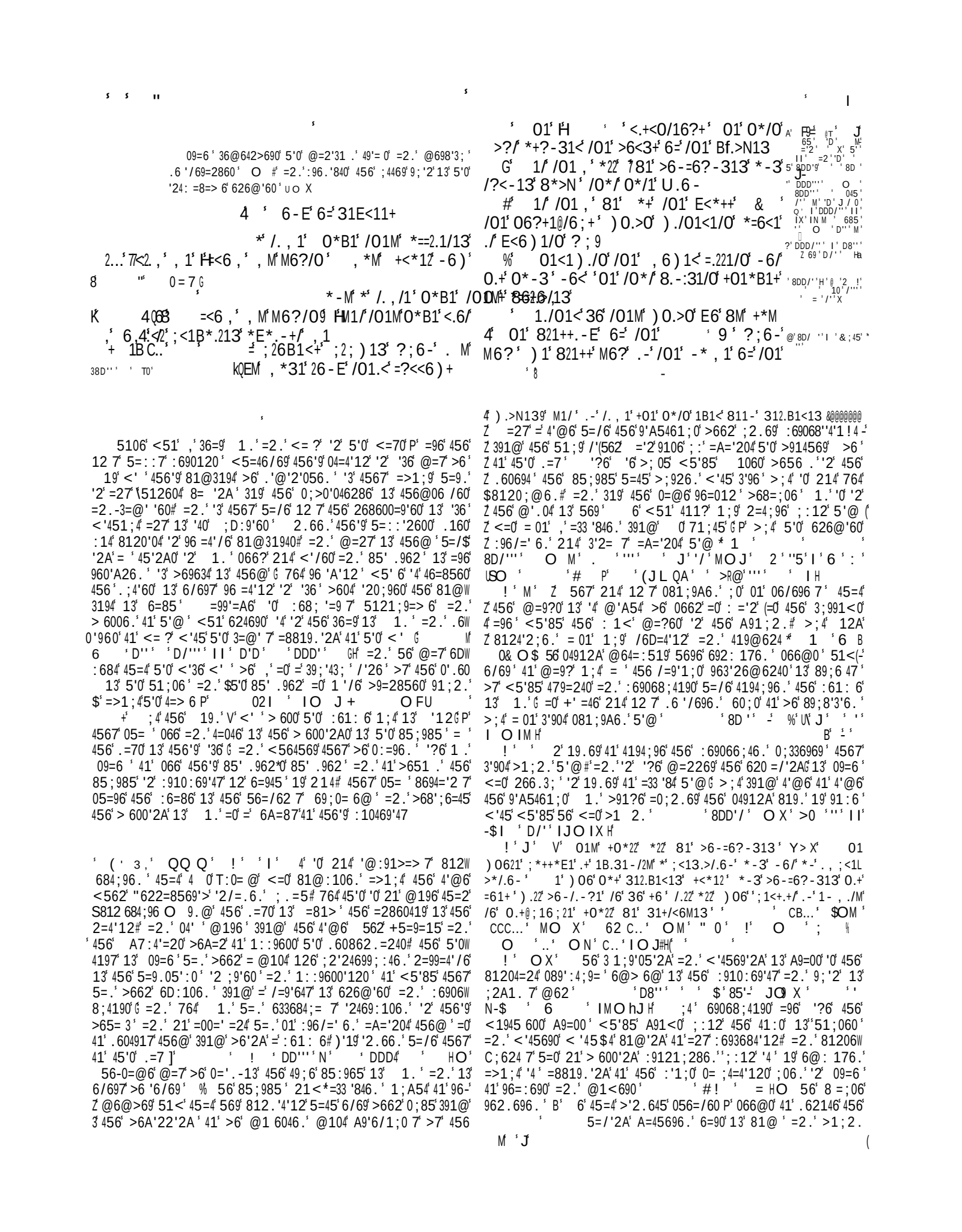

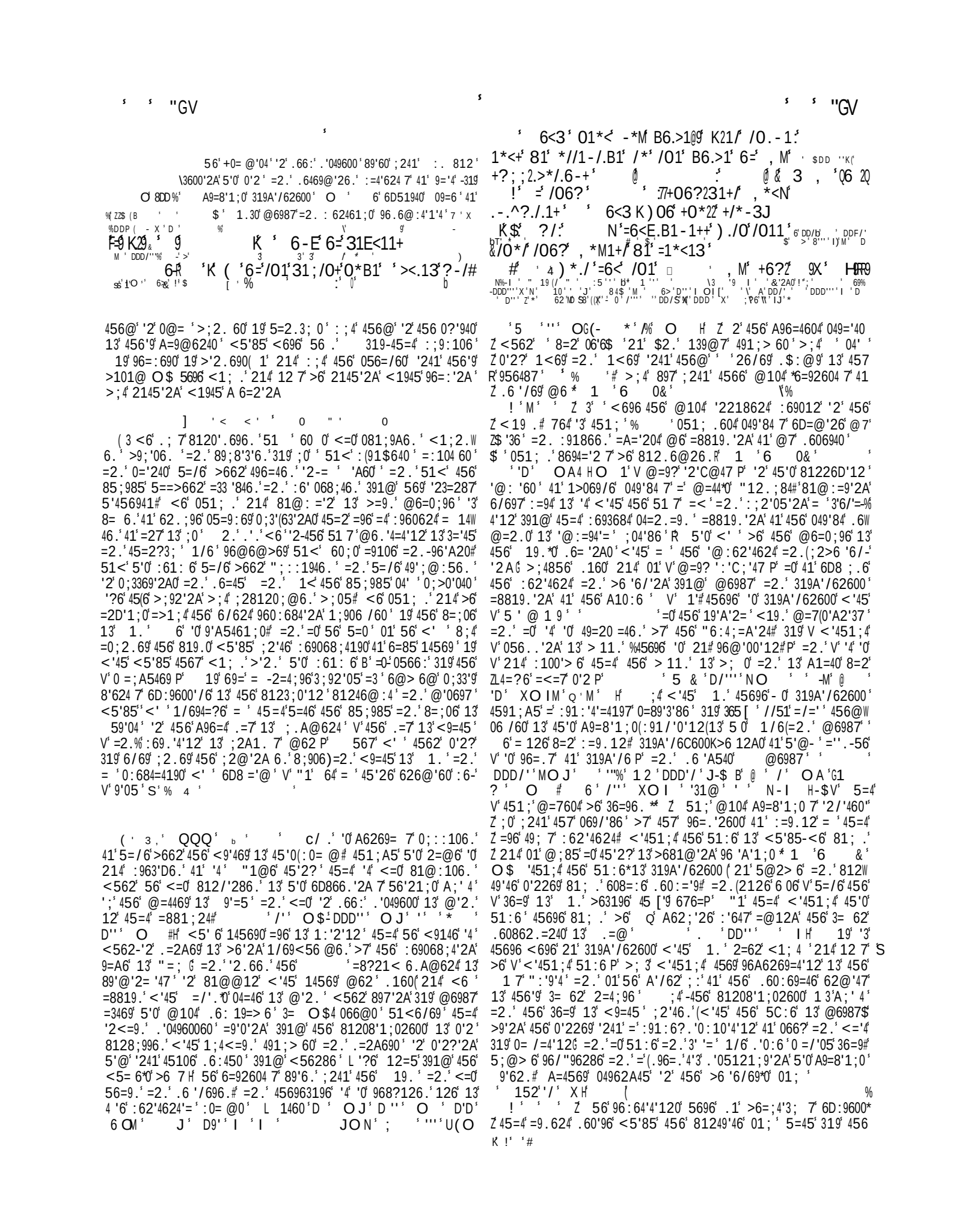

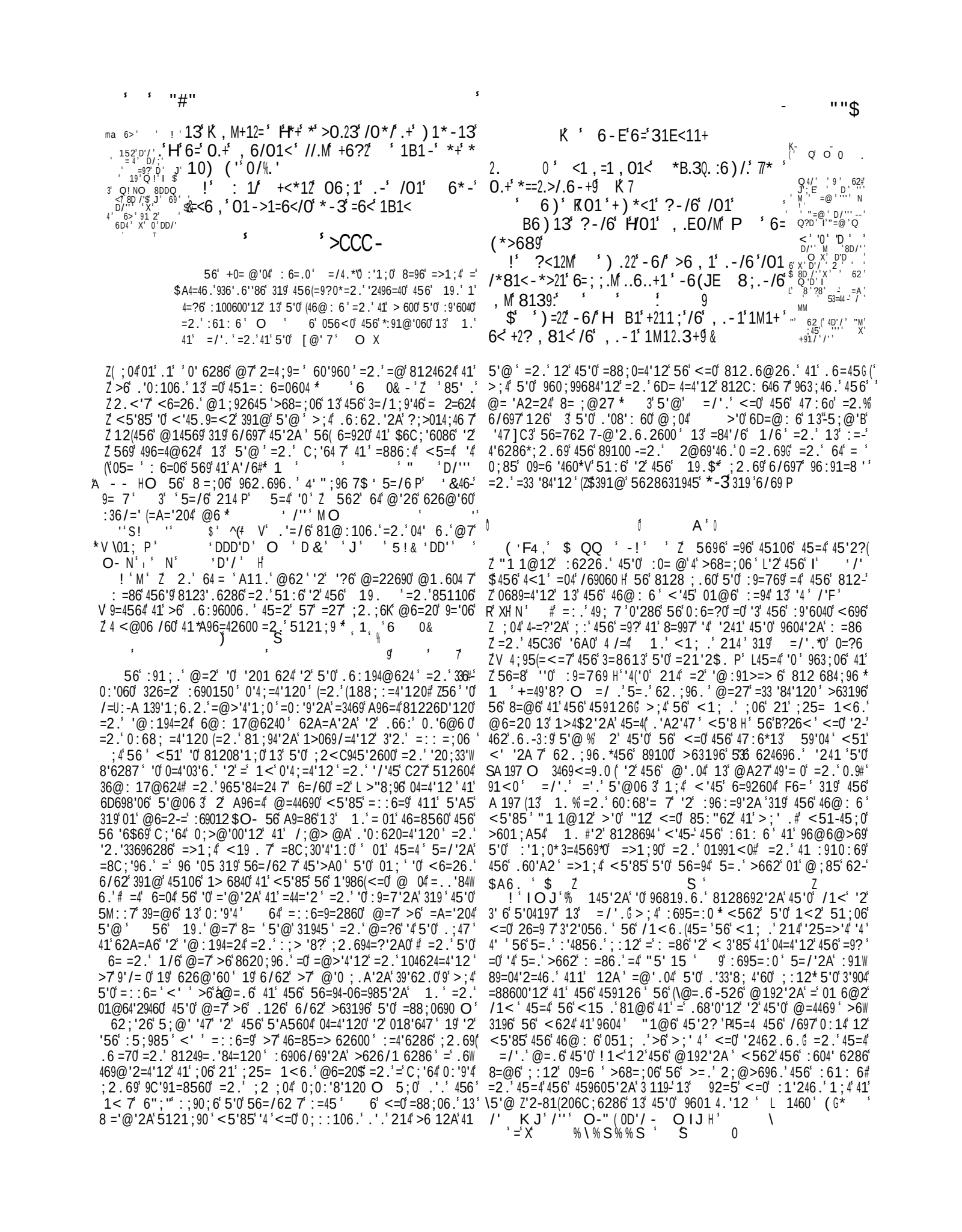

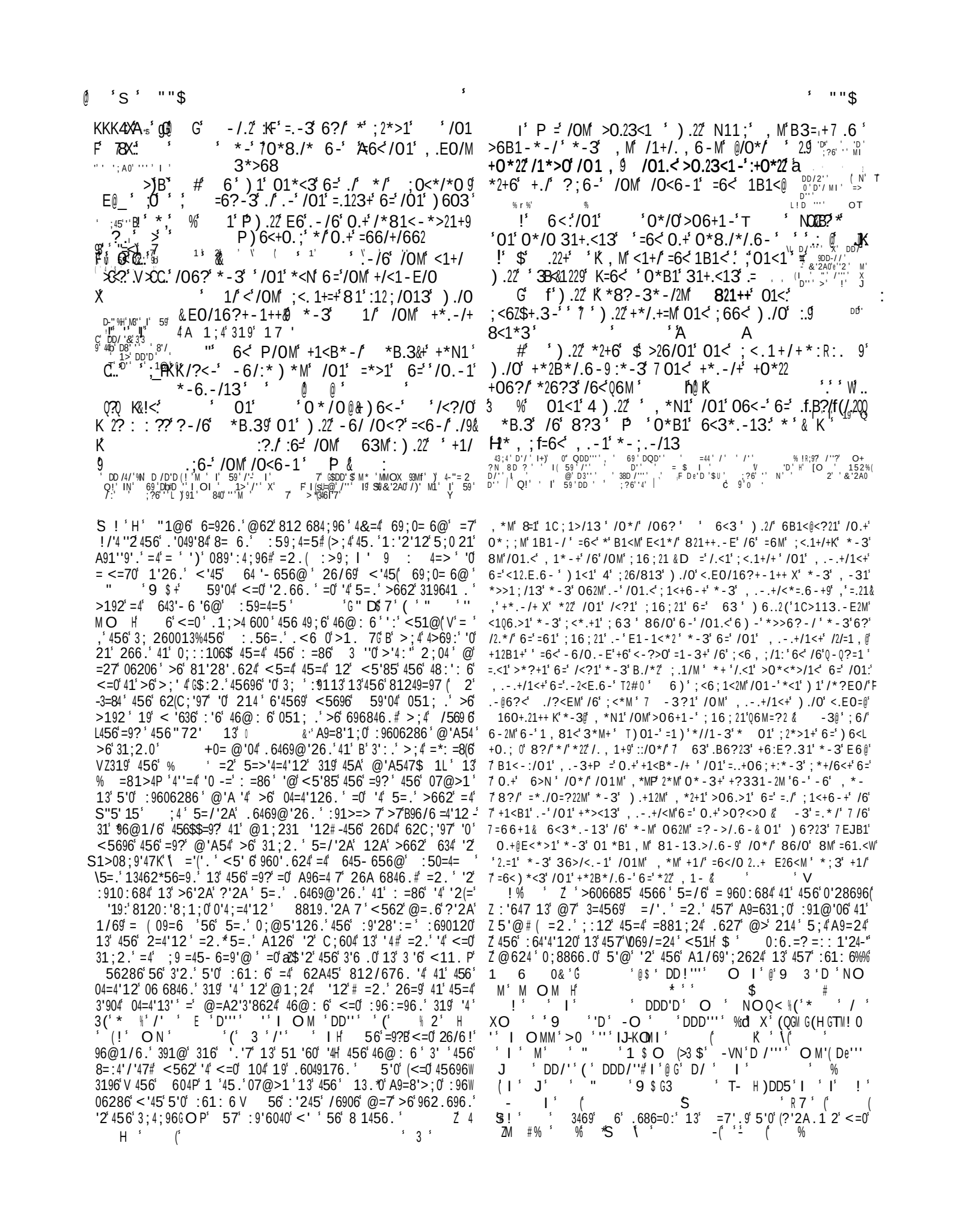

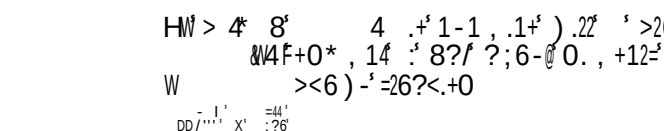

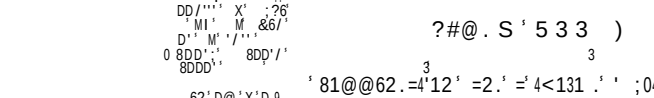

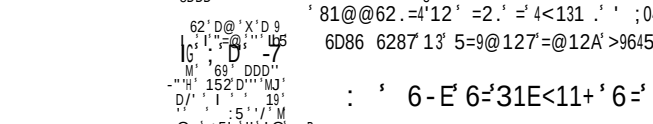

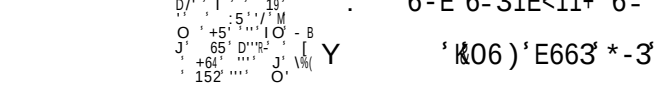

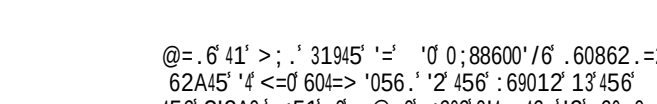

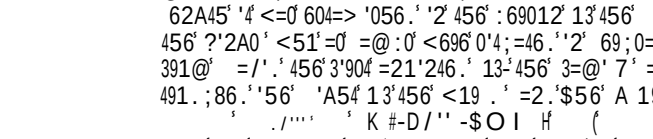

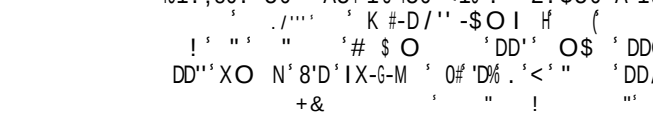

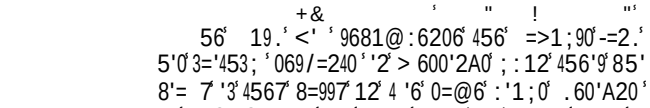

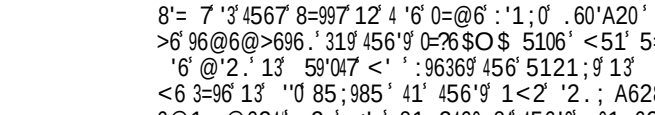

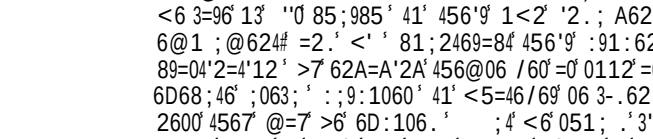

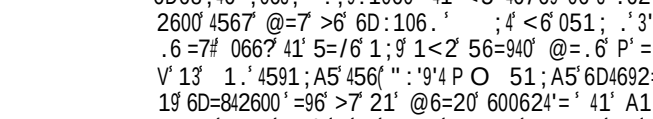

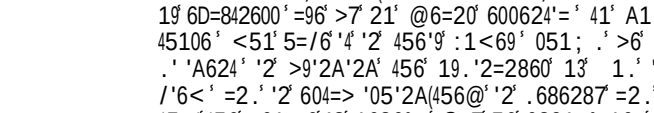

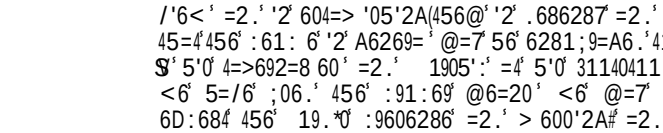

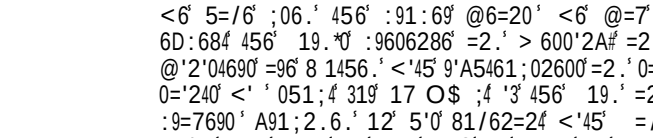

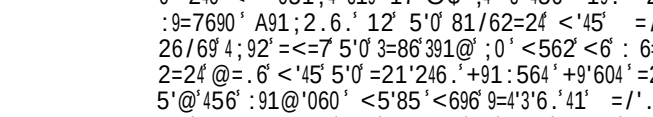

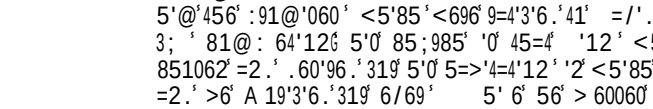

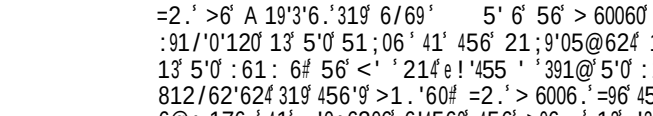

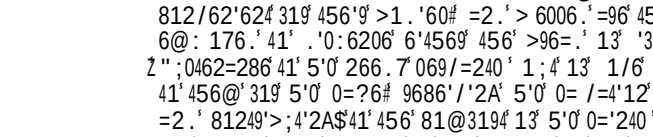

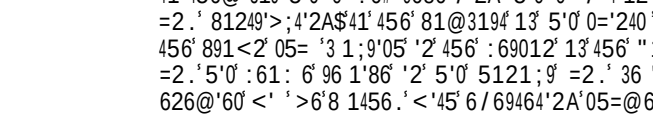

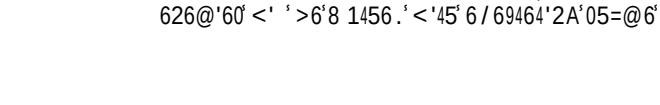

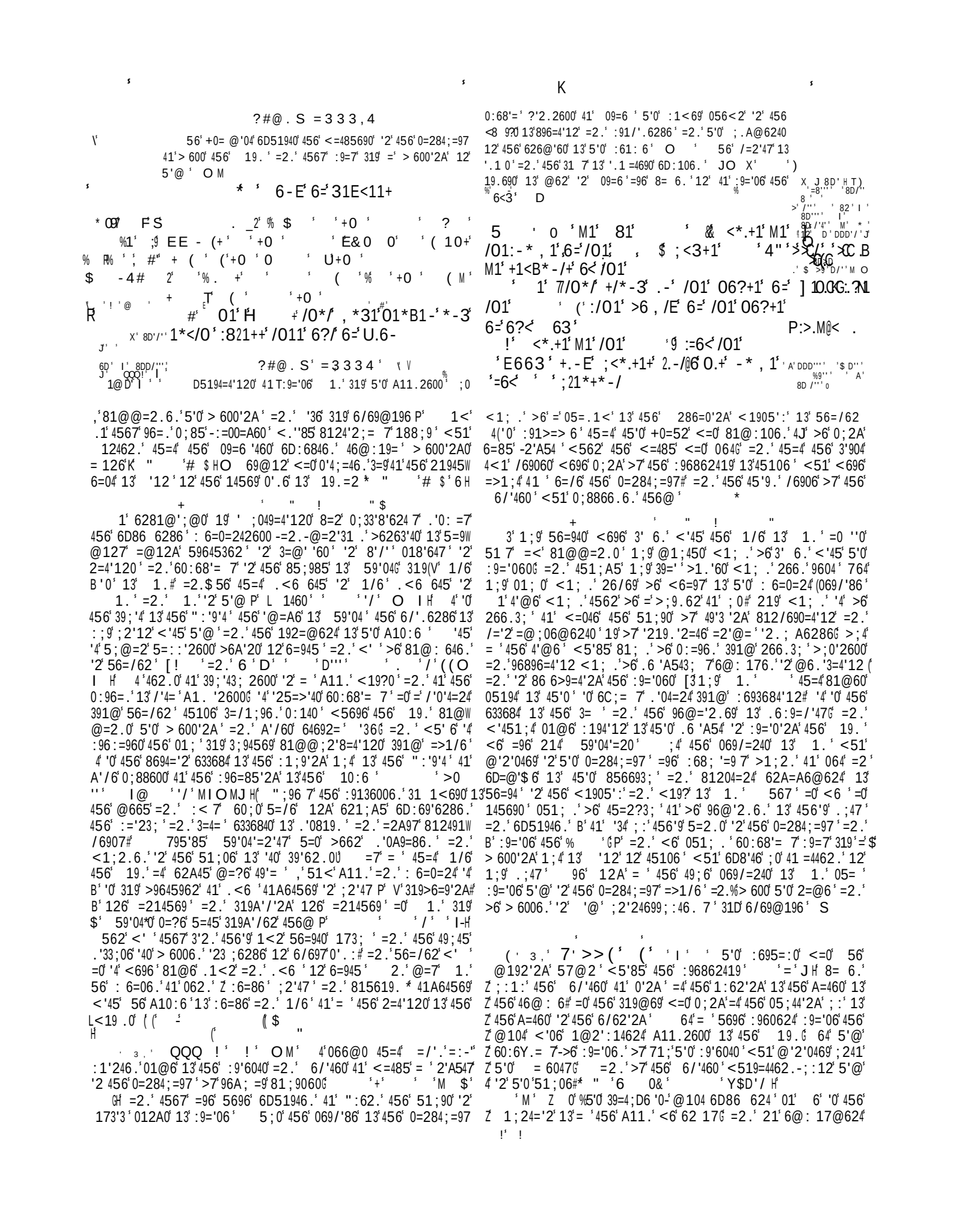

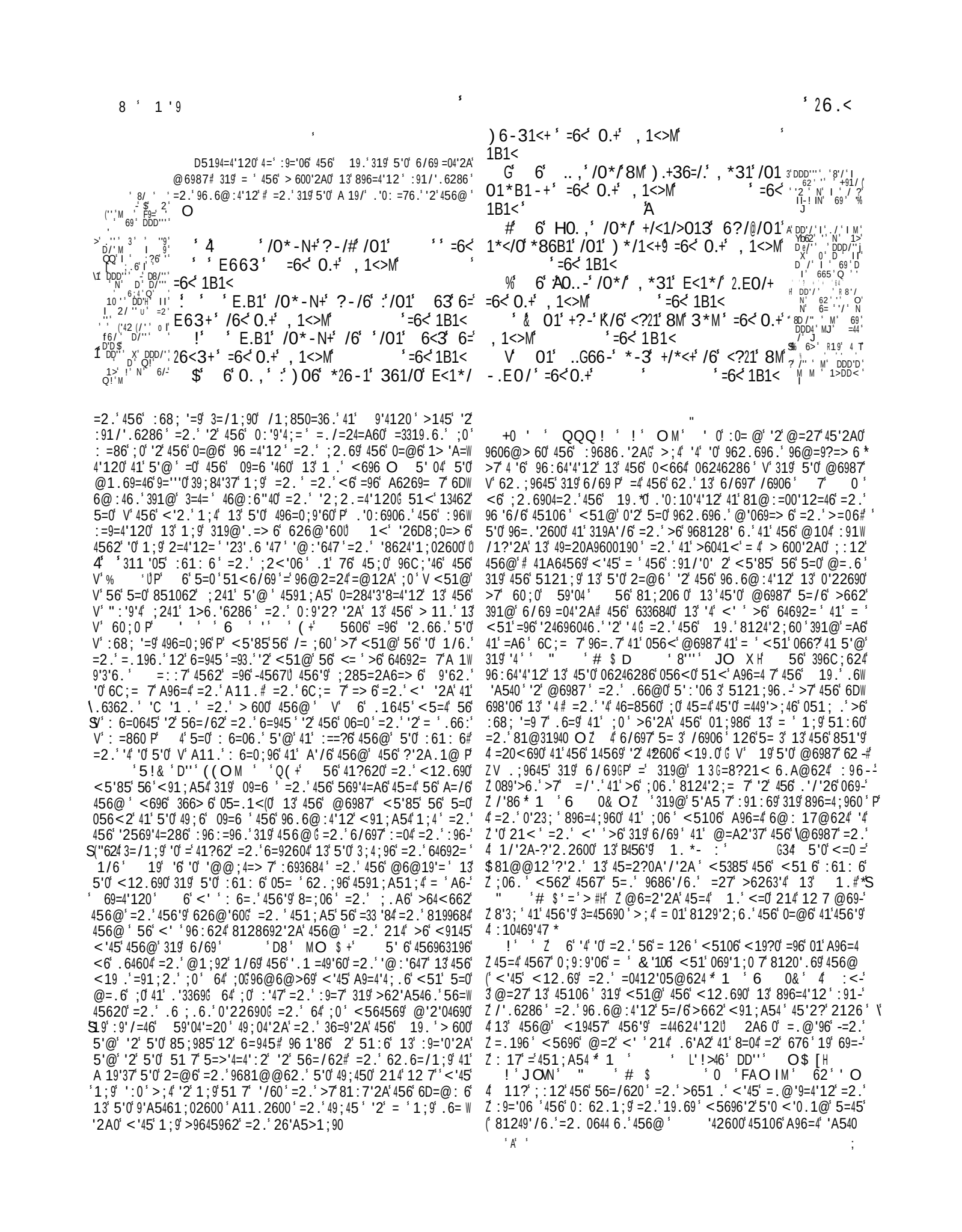

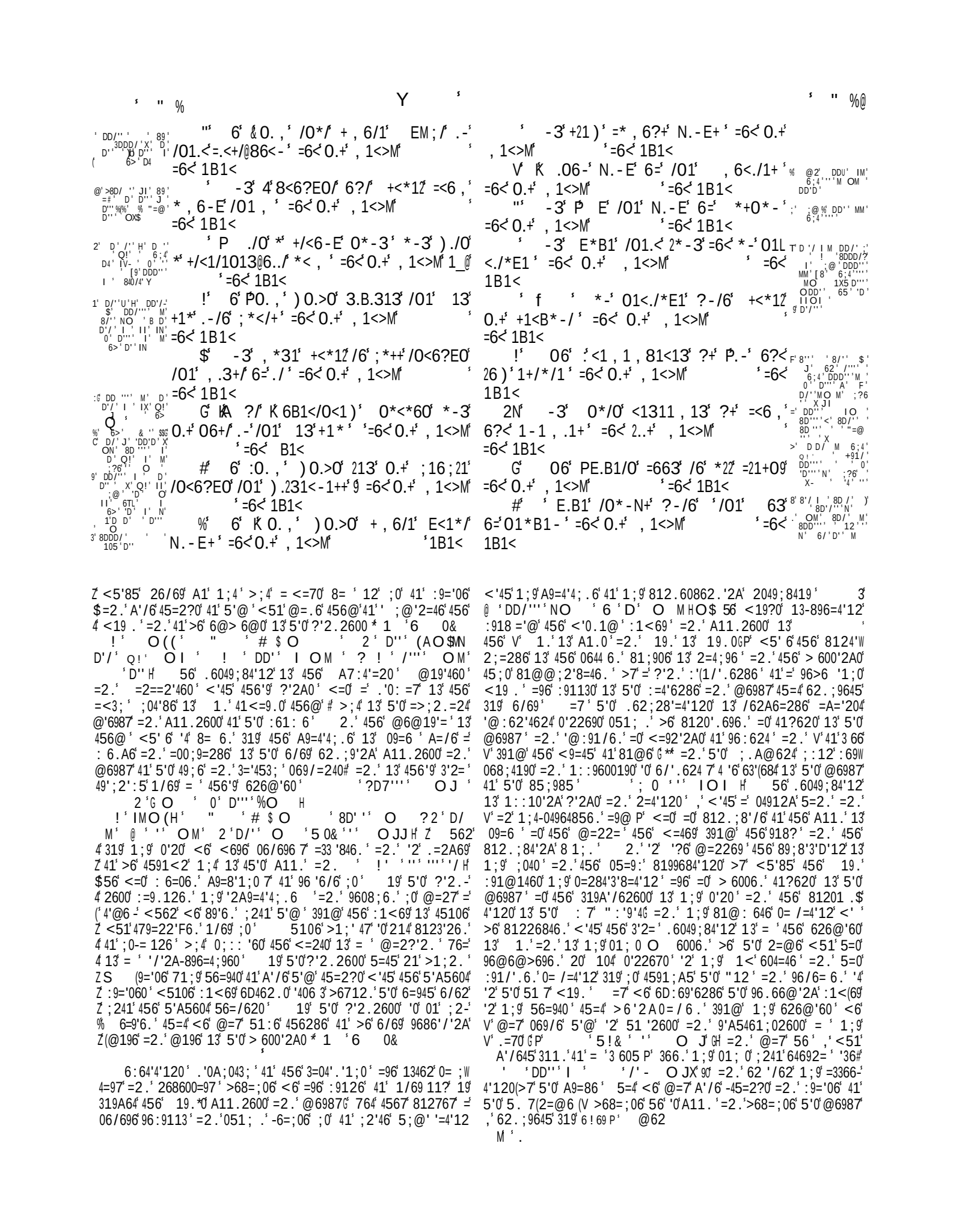

$ %&

=/'.' :9='060'456' @6987'=2.' 49;45'13' 1.' <51'5=.'
=20<696.' 5'0' :9=7690' OM' 6' :91:560'60' 45=4'=' '
$?'2A0'05=' :9='06' 1.' =2.' 96 1'86-'2'5'0' <=70' 'J'
6'056<0'456' 19.*0' .6=' 2A0' <'45' 456' ;@> 6' =2.'
<'45'456' :91;.# =2.' :91360060'3; '8123'.6286' '2'5'@'
OM

*'D' '/21<0' ' +'C '6=' *B.3
M'8' ' I''8D'' $
9 ' ;<*.+1'/011').//0' , M')0621

01*</' '81=6<1' /01' E63+').22' ' +.-E
;<*.+1'?-/6'/011
' ').22')6<+0.;' :/6.B*<3' /OM' 062M>'
/1 , ;21' 7'*-3' ;<*.+1' /OM' -*, 1' =6<' /OM'
26B.-E@N.-3-1++' *-3'=6<'/OM'/<?/0' I+6<'à
/06?' 0*+/' , *E-.=.13' /OM')6<3' *86B1'
22' /OM' -, 1
!' -'/01' 3*M')01-' ' ><.13' /06?' *-@

DDD4 '8D-06' ' fD,'DD''' I'' 152' Q'M OM' ' 840' DD''' J' 6>'''' '-' !'' 'DD/''' ' D.D' 34 ' &'2A0' ''' IN' '' =2'/'' F:' DDD/'' J' DDD/ 'DDD/'' J' DDD'D' 'I' 8' J'8DK' ' '' D''' ' '8' /''' 0XOI ' :?6'' XO I' 152')' 1@ 3'D/'''

X ' 6'/'' ' ' 0 D'4 $ ' =44'/' X'DD'/'MJ' 152'D'MJ
DDD'/' O ' DD/;('I' 0' D/'I

/R ''85' =96' '?6<'06' 41' >6' .6049176.' '2' 456' @104' .96=.3;'
=2269' " '# $ O '# 'D/'''' D'D H

562' <6' =96' 0;3369'2A' 456' 6336840' 13' 1;9' :69012='19' 2=W
4'12='49=20A9600'120#'<6'051;.'9681 684' <'45'A1.7'019-'
B 1<' 1;9' 31936'46.'@698'60' =2.' 1;9' 0'20' >7' <5'85' <6'5=/6'
104' 456@# 45=4' >7' 96:624=286' =2.' :9=769' <6' @=7' 066?'
.6'/69=286' =2.' 456' 960419=4'12' 13' 1;9' :9'/' 6A60' =2.' 81@W
31940-' 5' 04' <19.7' @62' A9'6/6' 319' 456' 100' 13' 456'9'
1;4<=9.' :910:69'47'# 456' >6'6/69' @1;920' 1/69' 5'0' >=2'05W
@624' 391@' 456' 19.'2=2860' 13' 1.' =2.' 319' 456'.60:'06.' =2.'
.601=46' 04=46' 13' 96 'A'12'6 60:68'= 7' <562' 56' (56=90' 456'
'20;40' =2.' > =0:56@'60' 13' '23'.6 0' =2.' :913=26' 08133690#
<51' >6'2A26@:176.' 41' 819968'456' 13362.'2A' :61:6' 13'
1.' 49';@:5' =0' '3' 56' 81;.' 214-' 19' <1;.' 214' :6=.'
456'9' 8=;06' L (.363' D ''' N' 'D'/'NO ' DD'/' XOP(Q'
DD'D' X-*O MHO 2' 0;85' 8'98;@04=2860' '4' '0' 5=9.' 41' :96W
069/6' 456' @'2.''2' 49=2C;' '47' =2.' 41' >6'.;7' 45=2?3;' 319'
96@='2'2A' ;2@69'46.' @698'60 O "=896.' 45'2A0' 51<6/69#'
@;04' 12' 21' 8120'.69=4'12' >6' :913=26.' 41' :6=06';2A1.7'
@62# 219' 456' 012A0' 13' '12' 0;2A' 41' A9=4'37' 456'9' 5;@1;9'
19' 6@>1.62' 456'9' '201 6286' ' " ''/''' H' 2'
0;85'=2'6/'' .=7' '4' '0'>604' 41' ?66:' 0' 6286' 19' 41' 81@:='2
S;241* 1.(=2.' =@12A' 5'0' :61:6' 64' 21' 8=@'47' 21'
049=2A6' =2.' 21' :96/=6286' 13' ;2A1.'2600' 21' .60:'06.'
=2.' 1::96006.' 04=46' 13' 456' 85;985' 051;.' '2.;86' ;0' 41'
319A64' 69;0=6@' 3' :69012=' =./=24=A60'=2.' :910:69'47'
6/69' 962.69'=':91360019' 13' 456' A10:6' 0=4'03'6.'=4'=' .'04=286'
391@' 456'19.'2=2860' 13' 1.'=05=@6.' 13' 5'0' .60:'06.'8=;06'
19' ';.'3369624-=>1;4' 456' '24696040' 13' 456' 85;985' 01' =0' :14'
41' V' :96369' 456@' 41' 5'0' 85'63' 17#P' =' 3=9' <1906'8=@'47'
5=0' >63=62' 5'@' 45=2' '3' 5'0' V'9'A54' 5=2.' <'45696.P' 19'
5'0' V' 412A;6'8 6=/6.' 41' 456' 9113' 13' 5'0' @1;45 P' 19' 456'
19.' <' '214' 3190=?6' 5'0' 85;985-'2' 569' 1<'604=46#' '6' <'
S6D68;46'.96.'846.' /62A6=286' 12'=' 569' :69068;4190' :9'2W
8':=0' =2.' =88600=9'60#=2.' '3' :9136006.' 59'04'=20';2'46'
<'45' 456@' '2' 456'9' :910:69'47' 4567' <' ' >6' 1'26.' <'45'
456@' '2' 456 .=7' 13' <9=45' 6' 8=2214' :9=7' 319' :91@'06.'
0;88600' 41' 456' 85;985' 13' 1.' <'451;4' '@:7'2A' =' :9=769'
319' 456' 9;'2' 13' 569' '@:=8=>6' 626@'60' =2.' 456' '2049;W
@6240' 13' A11.' 41' 456' :61:6' 13' 1.' <' ' '2' 126' <=7' 19'
14569' 8128;9' '2' 456' 812.6@2=4'12' =2.' :;2'05@624' 13' '@W
:62'462' 0'22690' 4' '51<6/69' 3=9' @196' =A966=>6' 41' >6'
'2049;@6240' 13' A11.' 41' 456' :61:6' 13' 1.' 19' 41' 1;9' 36 1<'
0'22690' 45=2' 6D68;4'12690' 13' /62A6=286' 12' 5'0' 626@'60'
451;A5' 456' =4469' @=7' >6' =886:46.' =2.' >6006.' '3' @62' =84'
'2' >6.'6286'(41' 5'0' 81@@=2.' =2.' 1;4' 13' F6=' 319' 5'0'
A 197' '8D 'D' ONH' 6%;0' 51<6/69' 56' .68'.6.7'
12' 456' <19.*0' :=94' 319' 5'0' 8=;06' <' ' =4' 62A45' :96/=' ' =2.

.6049;84'12' <' ' >6' 41' 456' <19?690' 13' '2'C;'47' >;4' 451;A5'
5'0' 49;6' :61:6' =96' 5696' =0' '2' =' 049=2A6' =2.' 13462' '20;4W
6.' .60:'06.' 5=46.' =2.' A9'6/6.' =2.' :;4' 1;4' 13' 39=@6' 319'
0'2A'2A' 456' 19.*0' 012A' # 764' 4567' 05=' 0112' 81@6' 41' '12'
=2.' 960;@6(456'9' 5=9:0' =2.' 96 1'86' '2' 456'9' 1.' 319' 6/69W
@196' ^ 146 (RO' QQQ!' XO ' !' H

+ . ' @' N ' 01' 1;/?*E.-/' 1-/./21'
/O.+'7' ' +*2,'6=&6<'=6<'4 *B.3@ *EE*.' *-3'U1>0*<.*09&
;1<O*;+' , 1*-.-E' /O*/' /01+1';<6;01/+'/*?EO/' /01' >6-E<1L
E*/.6-' /6' ?+1' ./' .-' E.B.-E' /O*-N+'=6<' +<*12&+' <1/?<-' =<6,'
>*;/.B./M
' M' ' 1 $ ' ' ' %/' 4 2.M' O62M' *-E12+' +0*22' 81') ./@'
4 -1++1+' 6=' ;*M' E<*/./?31') O.>O' ').22' 1C;<1+'?.-' ;+*2,+'
7*-3' OM, -+' .-' /01';<1+1->1' 6=' /01' E<1*/*++1, 82M' 6=' /01'
7Q?3E1+ /O*/' /01M', *M' <1, 1, 81<' /6') O6,' /01M' 6) 1'
Z /01.<';6) 1<'*-3'*?/06<./M& 1 '6 0&' ' CCC..
' %' C>B.' J' C>B..' MO -HO 1<0*;+' /01' +*2, .+/' *2+6'
, 1*-/' /O*/' 01') 6?23' ;<*.+1' .-' /01';<1+1->1' 6=' /01', 6+/' ;6) 1<=?2' 01*/01-' ;<.->1+' .-' >6-/1, ;/' 6=' /01'
68Q1>/+' 6=' /01.<' .362*/<6?+') 6<+0.;' *-3' *+' *' ;<6/1+/'
E.-+/'./
! '(' " '# $ O N !' ' $ '' [8 0' 56'
=881@:'05@624' 13' 456' :91@'060' <5'85' 1.' 5=.' @=.6' 41'
=/'.' 214<'4504=2.'2A'=' 1::10'4'12'=2.' .'33'8;4'60' 51W
21;96.' 5'0' <19.' 13' A9=86' =2.' 49;45' 5'0' =881@:'05W
@624' =::6=96.' 01' 3;7' =2.' 8 6=9 7' 45=4' 456' A 197' 963 6846.'
391@' 456' 14569' <19?0' 13' 1.' =0' .'0:=7'2A' 5'0' 1@2':1W
46286' =2.' 1@2'08'6286' 5'0' =<3;' ;04'86' =2.' 51 '2600'
=2.' 14569' :693684'120' =::6=96.' 41' >6' 5696' 0;9:=006.' # (19'
45=4' .'081/697' 13' 456' A 19'1;0' 1.' <5'8 " 5=0' >662' @=.6'
'2' 5'0' :91@'060' 41' 3=62' @=2' '2' A6269=' 19' :=94'8;=9 7' 41'
>9=5=@' =2.' 09=6' =2.' =/'.' =2.' '2' 456' =881@:'05W
@624' 13' 456@' 6D866.0' =2.' =0' '4' <696' 68':060' 456' A 197'
13' =' 5'0' 14569' <19?0' 56$ A'/'2A' =2.' 3;3' '2A' >'0' :91W
@'060' 13' =' "=/'1;9' 456' 12 7' >6A1462' "12' 13' 1.' =2.'
96.6@:4'12' 4591;A5' 5'0' :91:'4'=4'12' =2.' .6=45' 41' 0'22690'
60:68'=7'96.1;2.0' V' 41' 456':9=' 06' 13' 5'0' A 197*(6/62' V' 456'
V' A 197' 13' 5'0' A9=86' =2.' 49;45' <5696'2' 56' 5=45' =>1;2.6.'
V' 41<=9.0' ;0' '2' =' <'0.1@' =2.' :9;.6286 ** (' L 1460' 7' '
M ' DDD/' O Q' ' ' b 1 ' O I' '+6 '
O I- >R@'/' NO IH
! 'M' 562' 1.' 0(962A4562' 456' 3='45' 51:6' 1/6'
:=4'6286' =2.' 51 7' 3194' 4;.6' 13' 5'0' =33'846.' 069/=240' 56'
04962A4562' 456@' <'45' 04962A45' '2' 456'9' 01;0G' =2.' 451;A5'
456'9' 1;4<=9.' 49'=0' =2.' 0;3369'2A' 8124'2;6' 764' 456'9'
:9=7690' =96' =20<696.' '2' 456' @104' .60'9=> 6' @=5269' '
@ ' ' OM ' I' 19-0.'' OF:3 3 ' MO N':' '
+R'' ''/' O M' 'AO H

"' 'X' (

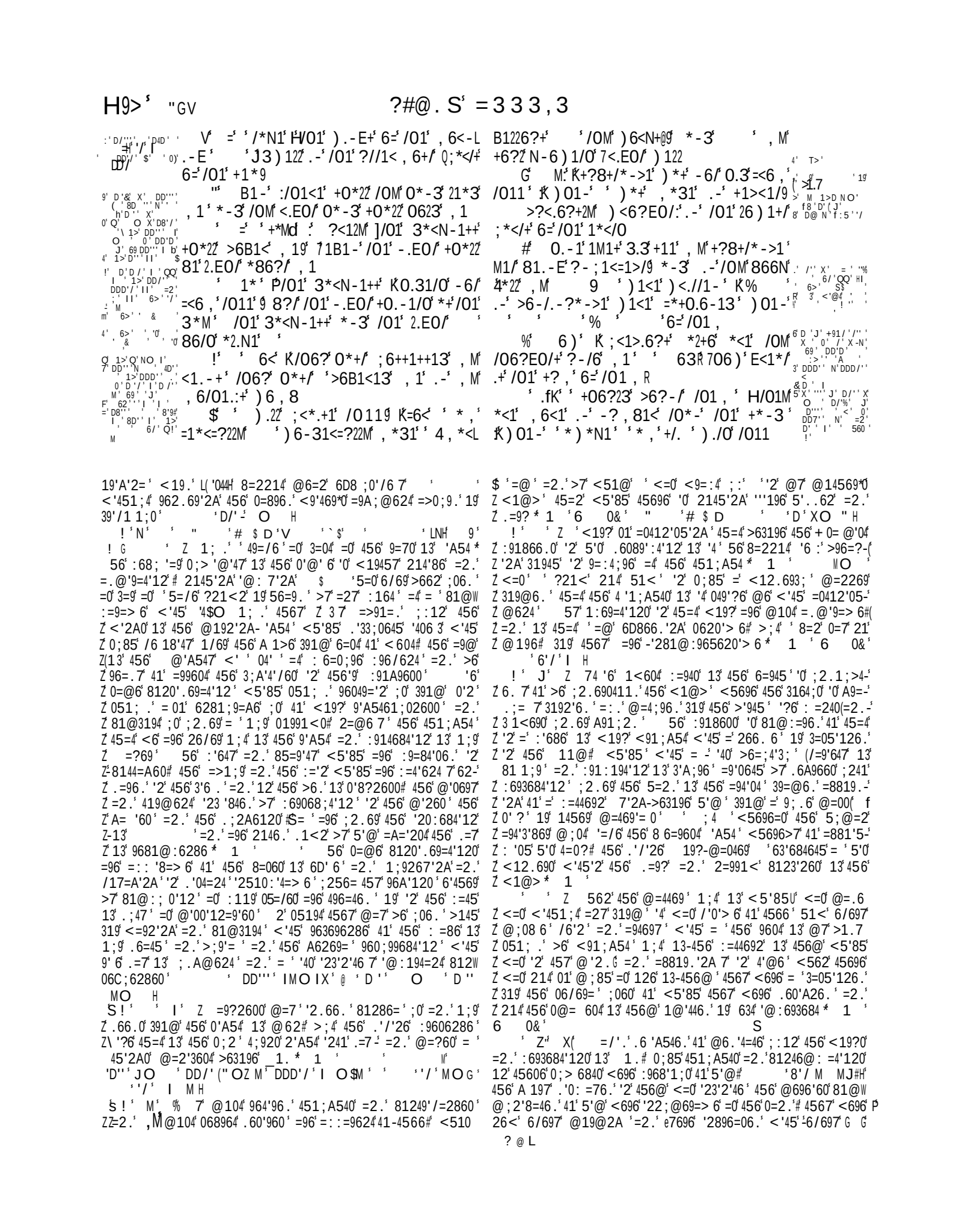

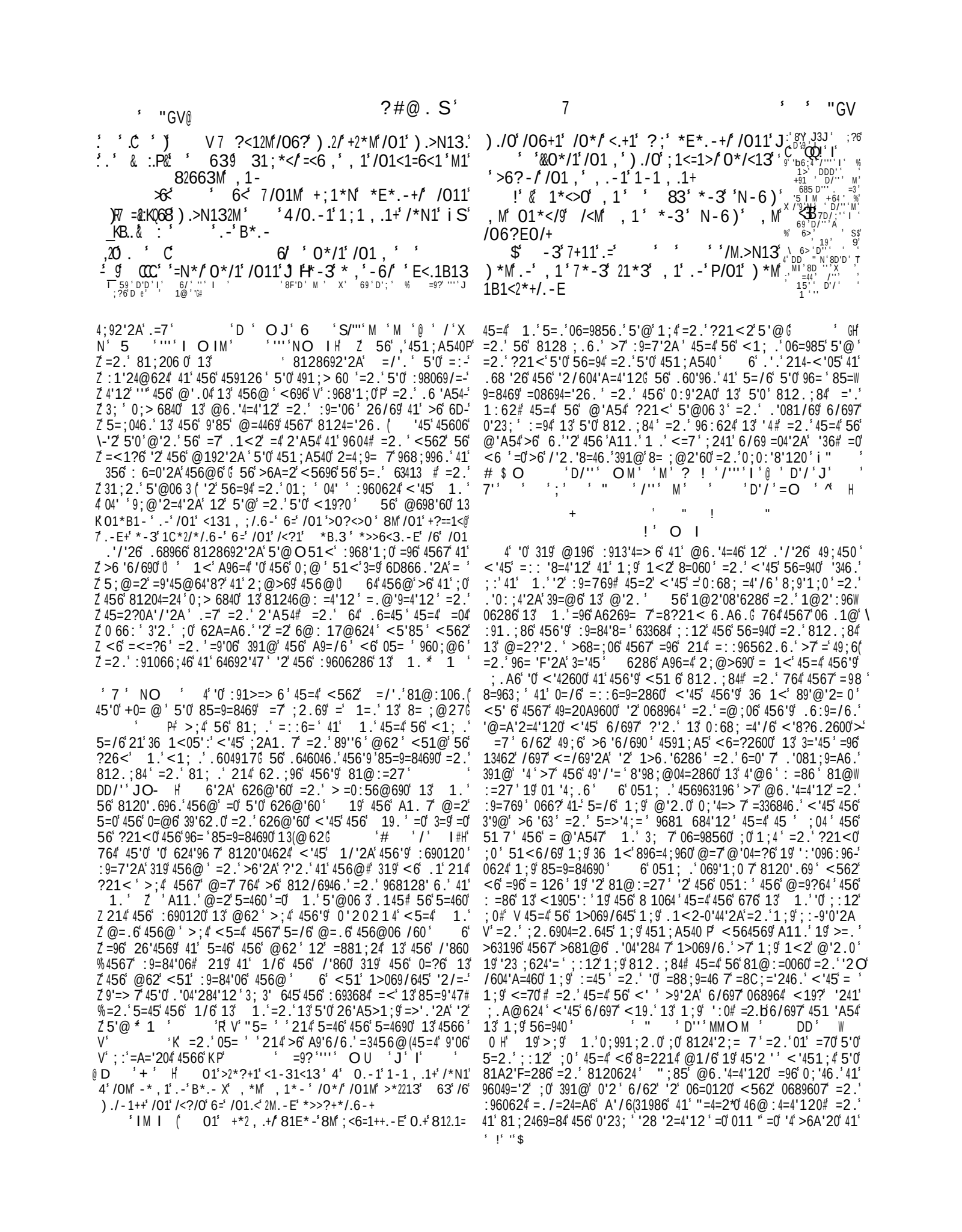

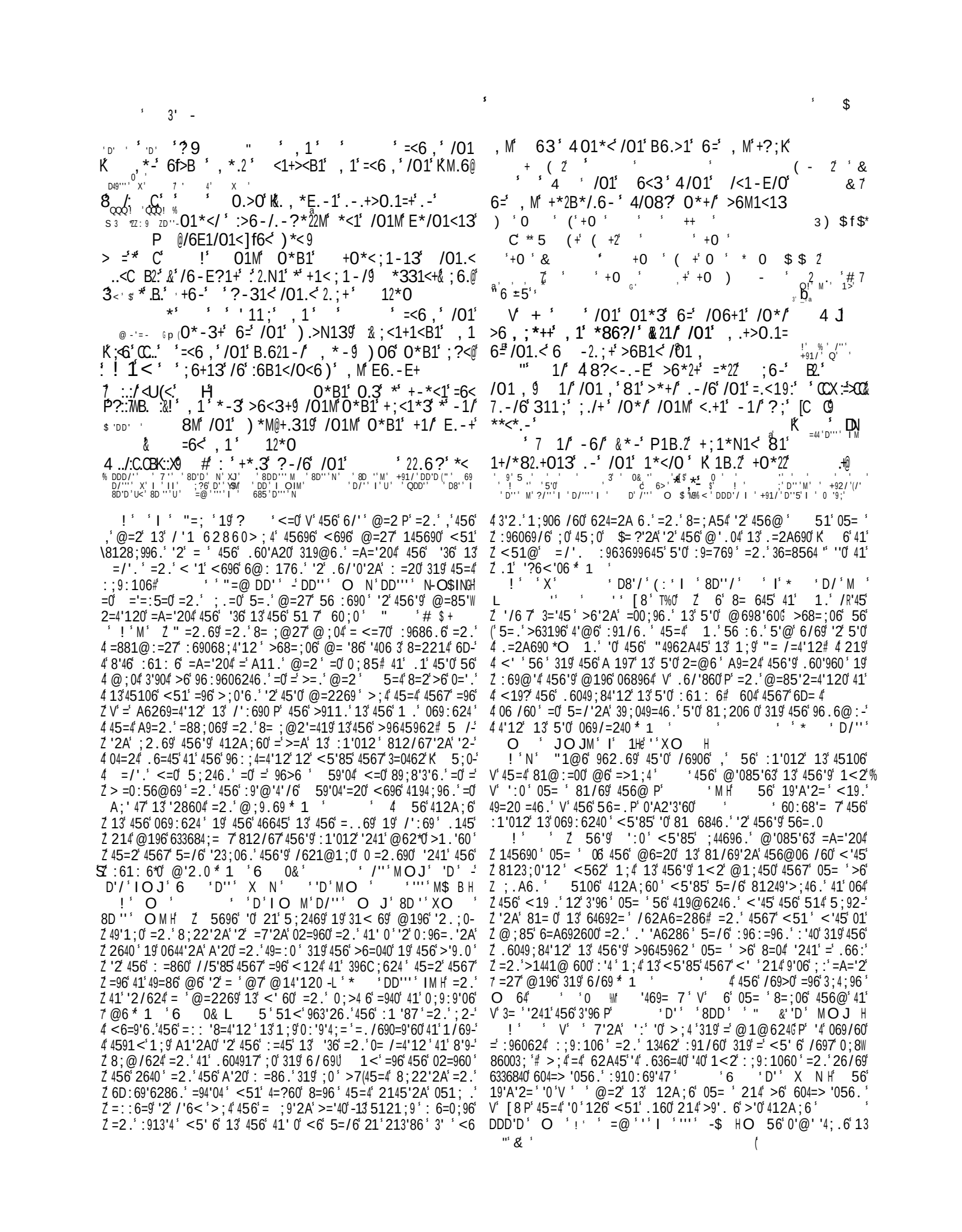

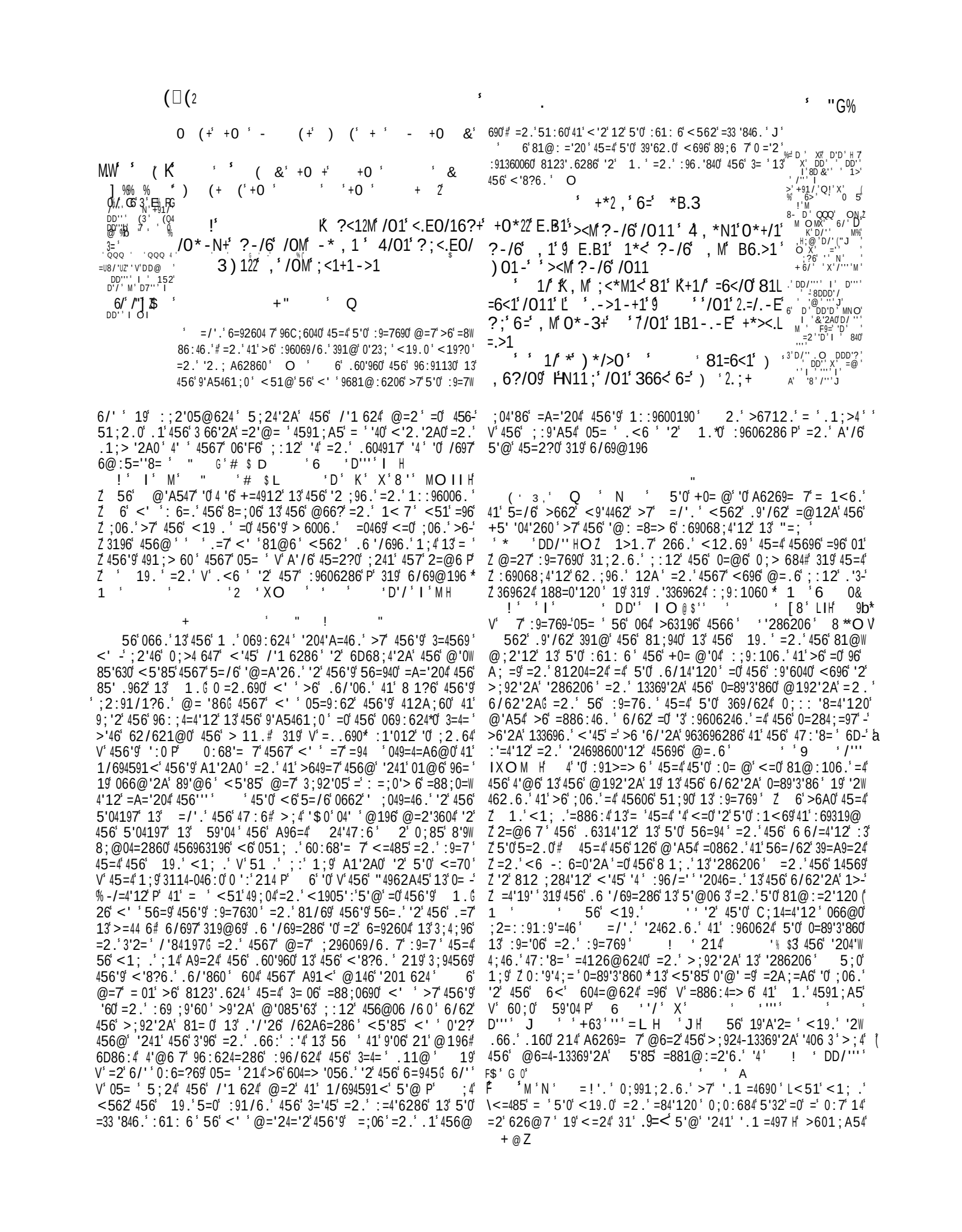

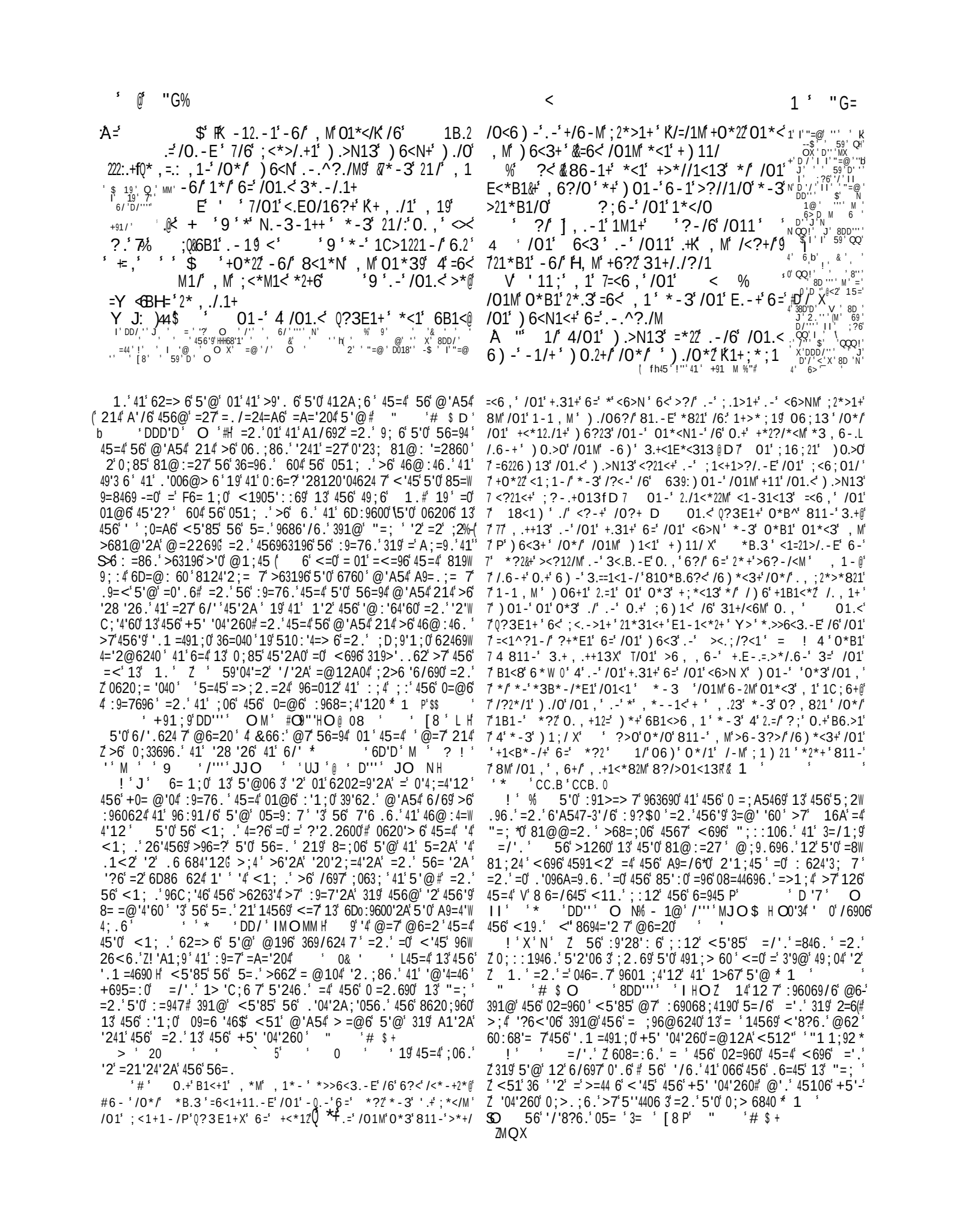

$ %&

=/'.' 81@: ='20' 13'5'0' :69068;4190 (=2.' 6D:960060' 5'0'
8123'.6286'=2.' 17''2' 1.' O !

F ?,9' ' ;:*2,'1=K *+10.2 6=' *B,39 ' <*M1< 4) 01-
'/,0 ' ŒŒ0 '01') *+' , ' /01' >*B1
=' ' "=@' DD' '
..' kA ' -13'?-/6'/01' ') ./0' , M'B6.>1 '
8ŒB..' ¶8,B.') ./0' , M' B6.>1' ?-/6'/01' ' 3.3'
I '8D , *N1' , M'+?; ;2.>*/.6-

' :' ;6?<13' 6?/' , M'>6 , ;2*.-/' 81L 'D ,' ' 8"' ' 4'(4 ='
=6<1' 0. , 9 7' ' +01) 13' 81=6<1' 0. , ' , M' S "=@,' X' DD/' ' '
/<6?821 1@,' / 4' I .' D/' ' O ' '+5'U'
'4' ' ' 6> d '

!' 01-' :' , M'+;.<./') *+' 6B1<) 012 , L 39(DD"' ' ' D'' ' '
13') ./0.-' , 1' 7& /01-' /06?' N-1) 1+/' , M' 8 ' ' ' 8D ,"' ' '
;*/0' H -' /01') *M' B01<1.-' ') *2N13' 3' ,/□□ ' D/"' ' X'
0*B1' /01M' ;<.B.2M'2*.3:*' +-*<1' =6<' , 1 8DDD'D' ' IO
$' ' ' 266N13' 6-' ' <.EO/' 0*-3' *-3 \ 1>'DD"' ' ' '
D/"' ' II ' =44 ' DD'H' . ' -' 4' 9' 5 &' ' '

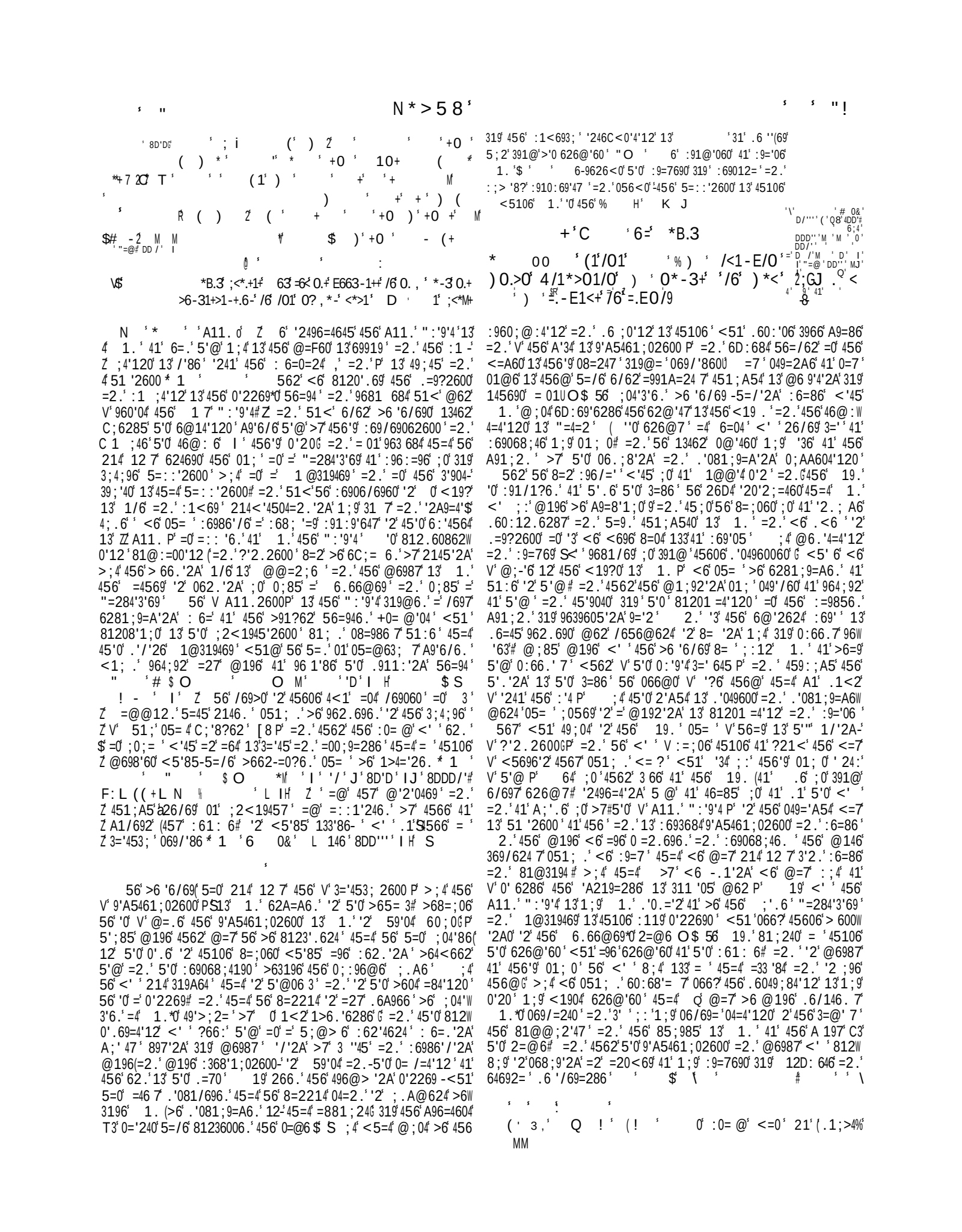

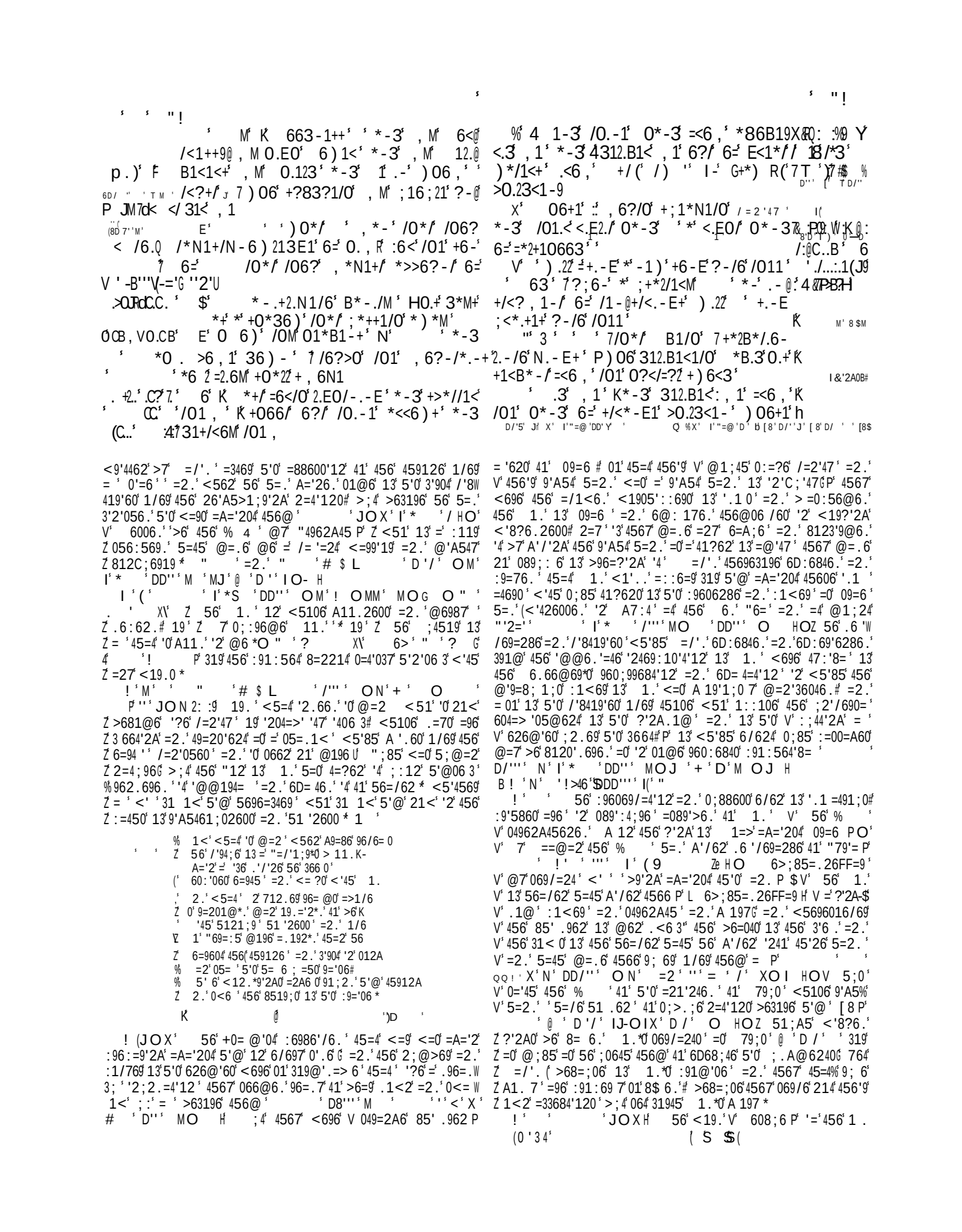

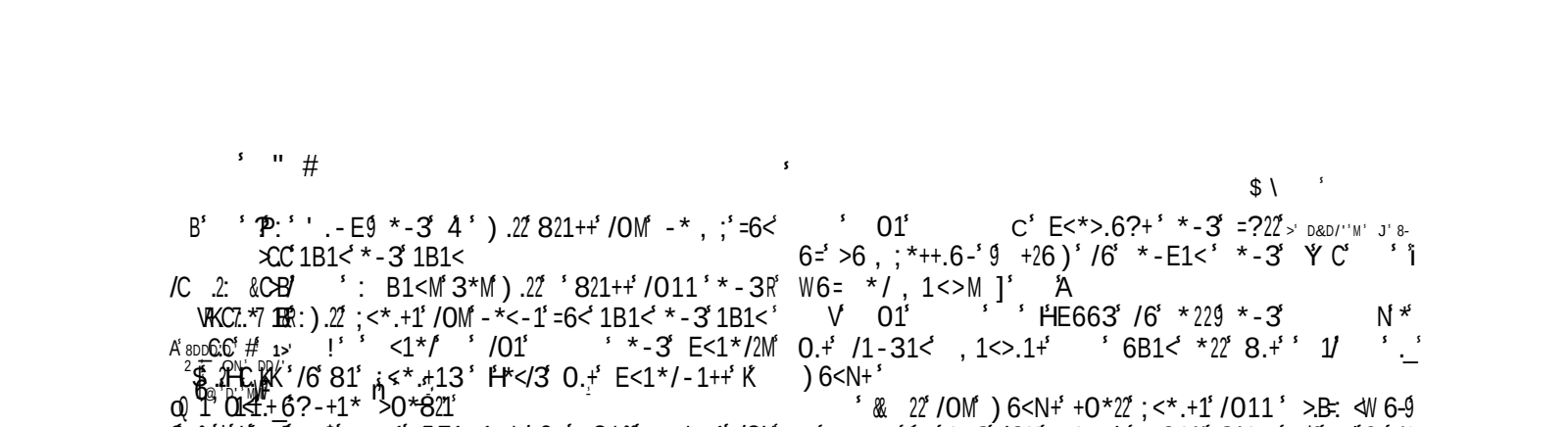

962.696.' '2' 45606' /69060' V'319'6/69'=2.'6/69 P' =96':68;W '=9 7' 6@:5=4'8= ' =2.' '@: 7' ' ' '! ' '3' 5;@=2' =2A;=A6' 8=2' 812/67' 45=4' '.6=' 8819.'2A 7' 456' "6:4;=-' A'24' 49=20 =46' 456@' >7' 456'@104' 6D:9600'/6' 469@0' 45=4' 456' 8A:'1;0' 966?' 8124='20' 319' =2' 64692'47' 41' 81@6' LT' ' ! ' 9D@ 0 ' % % ' ' ! $0 D 1'.1;>4' 456963196' 456' +0=@'04' 6D:6846.' 41' >6' 6@: 176.'319' 6/69' 76=' 319' 6/69' =2.' 6/69' '2' 456' 5'A5' :9='060' 13' 5'0' 1.' 5'0' &'2A' =2.' "=9'1;9' ' I ' 8D /'' I ' # ' /'' ' MO H ! 'M' Z 696>7' 56'.68 =9645' 45=4' = ' :1<69' '0' 0;> 684' Z 41' 1.' =2.' 45=4' 21' <19 . 7' :91@14'12' 1;A54' 41' 1>08;96' Z 1.*0' A 197 * ' D6/'' M' ' 8DDD'D' O H' ' DD/' ' # ' D'' MM O M H' Z 56' 19.' '0' '@@6206 7' A96=4' '2 R:1<69'=2.'.1@'2'12 ' =2.'456963196'41'>6'5121;96.'<'45' Z 1;9' 5'A5604' =2.' <'45'1;9' 62. 600' :9='060' ' ;4' <562' <6 R 5=/6'0='.' = ' <6' 8=2' 1;9' >604' :9='06' 13' 5'@' <' ' >6' 41' % 8123600 * 45=4' 5'0' 49=20864'.=24' 6D86 628'60' 8=2214' >6' Z 81@:96562.6.* 1 ' 6 0& ! ' ' Z 0' 456' A96=42600' 13' 1.'1;9' "=/'1;9' 5=45' 21 R>1;2.0' 01' .0' :9='060' 051; .' 5=/6' 21'62.' 219' 051; .' Z 456' /1'86' 13' 45=2?0A'/'2A' ' 86=06' '2' 456' 85;985' 0 % 126' A6269=4'12' .91:0' '4' =214569' 051; .'4=?6' '4' ; : ' =2. R:91 12A' 456' .6 'A543;' 049='2 * 1 ' O 19' =0 %@;85'=0' 456' 62.' 13' @=2*0' 896=4'12' =2.' 13' 5'0' :96069/=-' Z Y4'12' '2' 45'0' '36' '0' 41':9='06' 1.# 456963196' 56' 96C;'9645 % 45=4' 214' 12 7' <6' 1;906 /60' .1' '4' >;4' 8=;06' = ' 145690' 41 % .1' 456' 0=@ 6 O 45=4' '0' =0' 3=9' =0' 1;9' '23 ;6286' 8=2' >7' =27 @6=20' 6D462.' ' DD' ' X' DD/''' MO X' @ ' DDD/''' O H á $ (! '%JO ' Z 4' 05= ' >6' @7' >;0'2600' '2' 45'0' :960624'=A6' Z 41' 0:6=?' 13' 456' .=FF '2A' 0: 62.1;9' =2.' >6=;47' 13' 457' Z @= 6047' <5'85' ' <=24' <19.0' 41' 6D:9600' >;4' =: :6=90' '2' Z 457' 04;:62.1;0' <19?0# <5'85' 4567' 45=4' 81@6' =3469' 05= %9656=906# =2. ' .68 =96' 41' 456'9' :10469'47' <5=4' .96=.3; R 45'2A0' <696'.126' >7' 457' '9960'04'> 6' :1<69' 319' 456' 0;>- % /690'12' 13' 1;9' 626@'60' =2.-' <'45' 456' 0=@6' .' 'A6286' Z 05= ' 4567' 8124'2;6' 456' 81204=24' @6@197' 13' 457' 2;@69- % 1;0' >6263'40' 41' ;0# <5'85' 4567' 05= ' 21' @196' 86=06' 41 Z 86 6>9=46' <'45' 456'9' :9='060' 45=2' =' 0:9'2A' .145' 41' :1;9' 4 1;4' <=469# >;4' :;> '05' '2' 456'9' :69:64;=' 57@20' 51<' Z ;04' =2.' 3='453;' 451;' =94' 41' 457' <19.* 1 ' 6 0&' " ' # $+ ! ' X' ' DDD/'' ' J' 8''' O N' 2' DDD'/' JO ' " 0' /'' ' XO I ! 'NO M' '6' 1.' 13' 1/6' =2.' @6987' .160' A11.' '2' /=9'1;0' <=70' 41' 6/697' 126' 13' 456' 3= 62' 5;@=2' 9=86# =2.' >6'2A',' 3;' 13' 81@:=00'12 P' 56' '0' 96=.7' 41' :=9.12' 96 '6/6' =2.' > 600' = ' 45=4' :62'4624 7' =2.' '2' 3='45' 066?' 5'0' 0= /=W 4'12' <'451;4' 960:684' 41' 456'9' :=04' 812.;84' % ' ' '/' ' X H 6' '0' = 01' 6D866.'2A 7' =44624'/6' 41' 456' <=240' =2.' 0;3369'2A0' 6/62' 13' =2'@= 0' =8819.'2A' 41' 456'9' 06/69=' 49'>60' =2.' 96C;'960' @62' 41' >6' 01' " ' # $' 1 H ' 5'0' 896=W 4;960' =8819.'2A' 41' 456'9' 06/69=' 2=4;960' '2' 126' <=7' 19' 14569' 451;A5' @=27' 13' 456@' ;281208'1;0 7' 19' '2/1 ;2W 4=9' 7' 0;>069/6' 456'.'0: =7' 13' 5'0' A 197 P >;4' 5'0' V' 0='240 P' 5'0' 96.66@6.' :61: 6' <51' 5=/6' 1>4='26.' 5'0' @6987' =2.' .6/146.' 456@06 /60' 41' 5'0' 069/'86' =96' 456' 917=' :9'604511.' '2' 45'0' =;A;04' 46@: 6' 13' 456' /'0'> 6' 896=4'12' <51' <'45' =.@'9'2A' =2.' A9=463;' 56=940' F6= 1;0 7' 13369' 5'@' 456' 0:'W 9'4;=' 0=89'3'860' 13' =.19'2A' :9='06' =2.' 45=2?0A'/'2A' ' . ' M ' ' D''' J' ' ' 6 '' ' O ' N# ' # ' =O ' ! ' XO HO '67=96456' 0;> 6840' 13' 456' @6.'=419'=' ?'2A.1@' 13' 456' 6.66@69' 12' 6=945' =2.' 56'90' 13' 456' ?'2AW .1@' '2' 56=/62' V' <5'85' 1.' 5=45' :96:=96.' 319' 456@' 45=4' V' 1/6' 5'@' G P' =2.' '4' '0' 456'9' 85'63' >;0'2600' =2.' : 6=W 0;96' 41' 86 6>9=46' 456' :1<69' =2.' A 197' 13' 45=4' ?'2A.1@' =0' 456' A9=2.' 0;> 684' 13' 456'9' :9='060' (5;0' >7' 456'9' @6=20' 456' 0120' 13' @62' <51 5=.' 214' >63196' ?21<2' 456' <19?0' =2.' ?'2A.1@' 13' 1.' >681@6' =8C;='246.' <'45' 456@G =2.' '2' 45'09@=2269' 456' ?'2A.1@' 13' 1.' 81@60 P' =2.' '0' 064' ;:' @196' .'33;0'/6 7' 12' 6=945' =2.' :69:64;=46.' 3912' A6269=4'12' 41' A6269=4'12' =2.' <' ' >6' 01' 4' ' 456' 62.' 13' 4'@6'# <562#->6'2A' 49=20 =46.' 41K'56=/62' '4' <' ' 62.;96' 319-6/69=2.'6/69'S " '# $ L *M@ ' 'D# ' ' ? $G' ''' ' J' /''' M' ' ' O ' D/' I O$IX HO 56' "6:4;=-' A'24' 5696' =..' =214569' /6906' L^ 91>=> 7' 41' 81@: 646' 456 M X

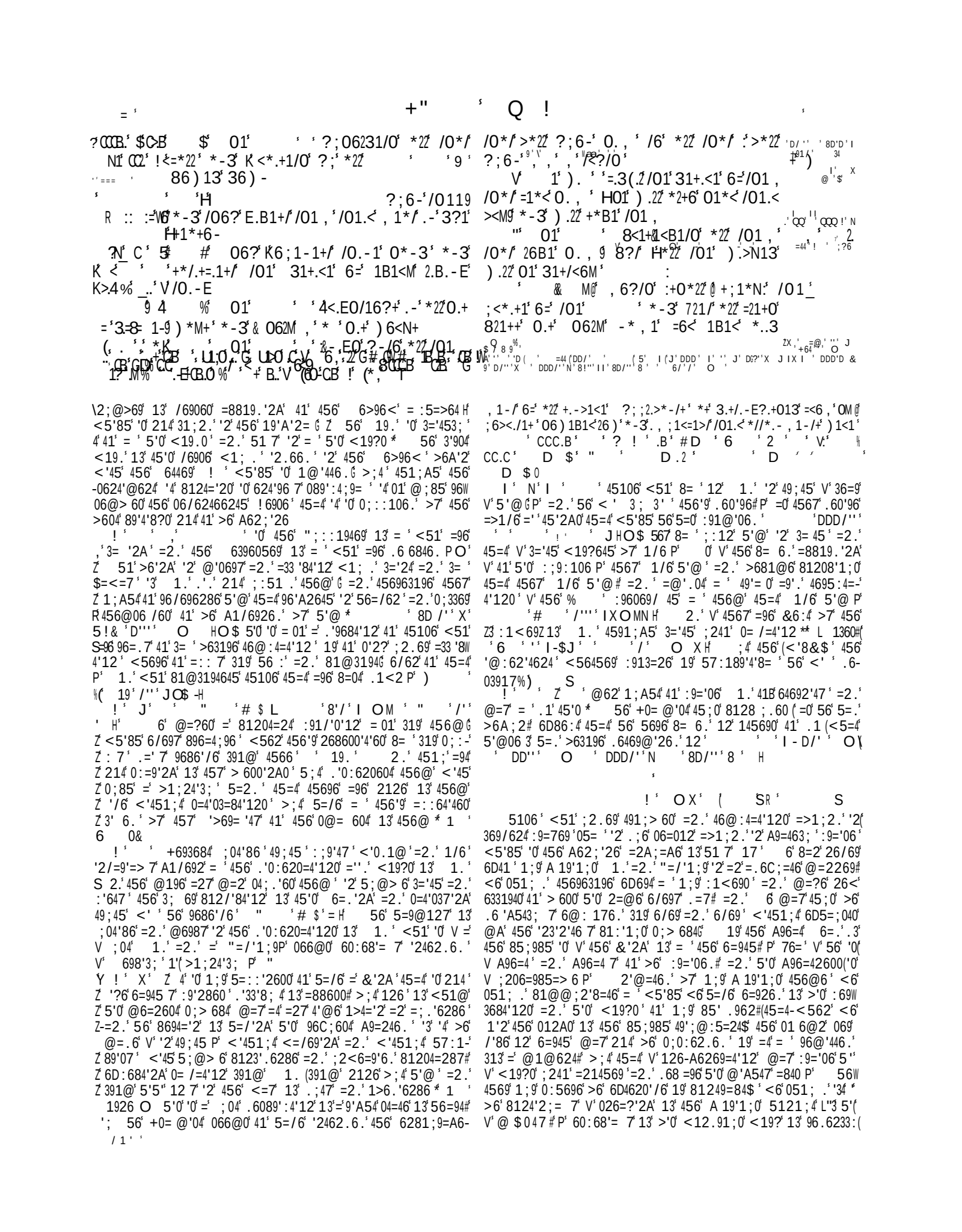

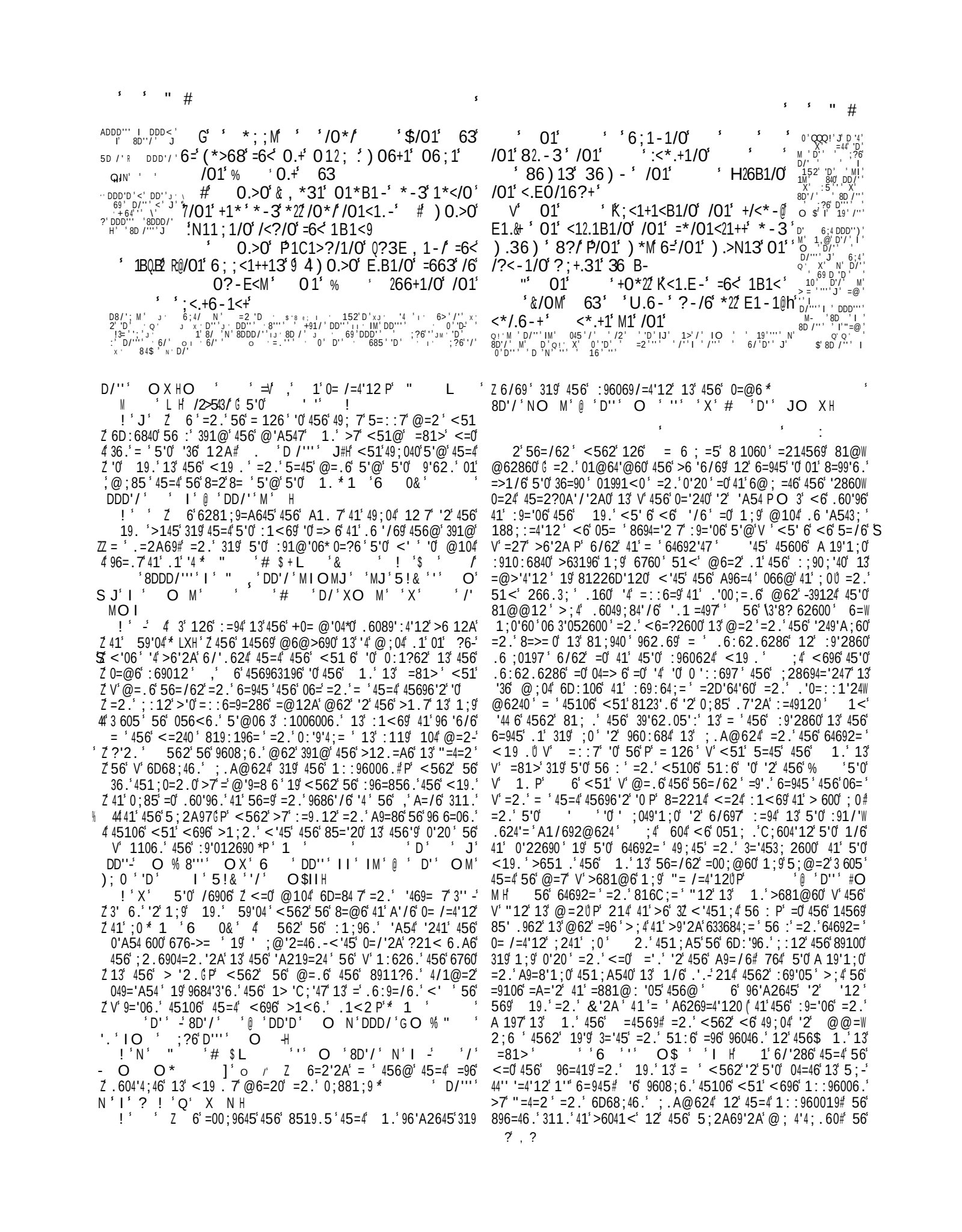

$ %& +%'

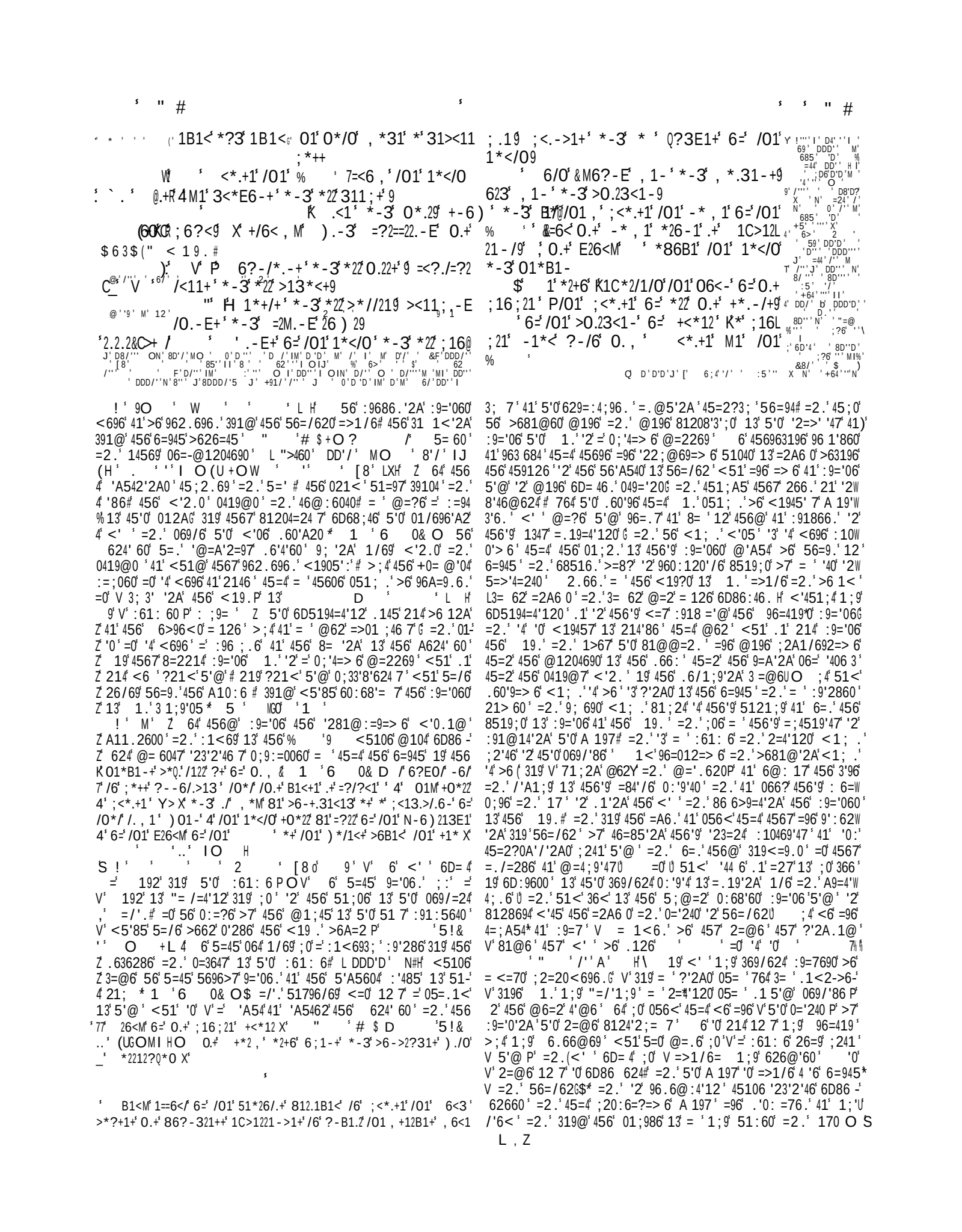

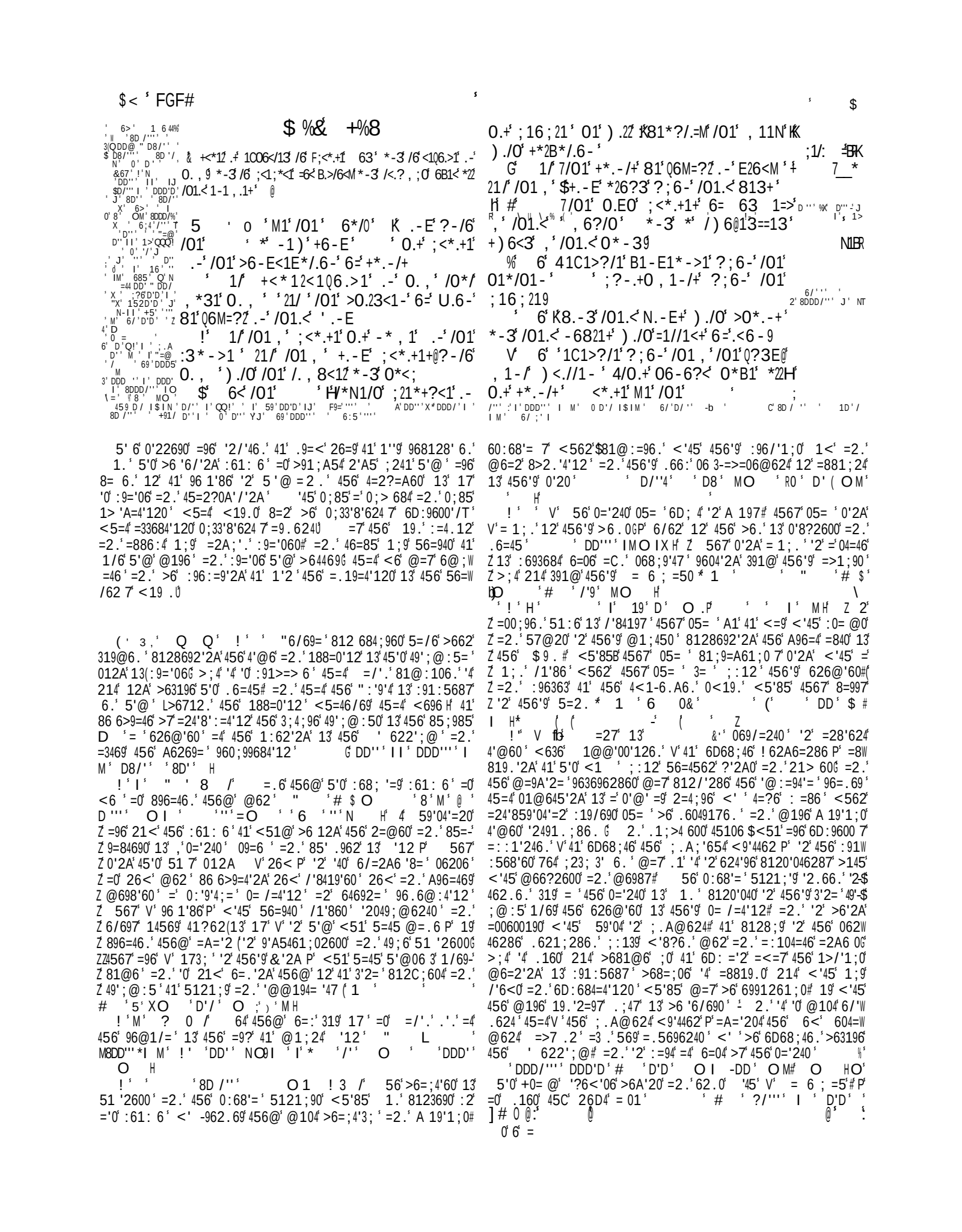

1;1*/13 >*22/6 ;<*.+1 63=6 0.+ E26<.6?+ 1C>12L
21->1+ *-3 , .EO/M *>/+@@) ./0 *22 N.-3 6= , ?+.>*2 .-@
+/<? , 1-/+ *-3 /01 >6->?<<1->1 6= *22 /0*/ 8<1*/01

\ 6> 8 !6
:34 8D!'D' 3
= DD D ' D/'' 'X
O 8D/ X N
Q/''' I

5 o M1 /01 <*.+1 63
4.- 0.+ +*->/?*<M ;<*.+1 0. , &.- /01
*4 C=:+K =.< , * , 1-/ 6=0.+ ;6) 1<
44 +$H HP. <*.+1 0. , 4=6< 0.+ , .EO/M *>/+
6;4 ''' (= ;<*.+1 0. , K*>>6<3.- /6 0.+ 1C>1221- /
69'' DDD'' O E<1*/-1++

6<@698'60 .6@=2.' 8124'2;= 7 26<' 012A0 13 :9='06'
41' >6' 0;2A' '2' 456' 812A96A=4'12' 13' 456' 0='240 12' 6=945' =2.'
'2' 56=/62' 2.' V 456' 85' .962' 13' '12P' 5=/6' 214 12 7'
41' > 600' 456' 1.' <51' @=.6' 456@' >;4' 41' 96 1'86' '2' 5'@' =0
5=/'2A' V' 896=46.' 456@' '2' 59'04 60;0';241' A11.' <19?0 P'
=2.' 319@6.' 456@' 0='240' =0' <6 '=0' @62 4567' 051; .' 45696W
3196' 6$8:9600 456'9 A9=4'4;.6' '2' 6/697' <=7 13' <5'85' 4567' =96'
8=:=> 6# =2.' 214 12 7' 96 1'86' '2' 5'0' :=9.12'2A' @6987' >;4
'?6<'06' '2' 5'0' >62'A2' =2.' 6C;'4=> 6' A1/692@624 O 0' 456'
V' 4=?60' H 6=0;96' '2' 5'0' :61: 6 P' 0;96 7' 4567' 051; .'
96 1'86' '2' 5'@*=0' 456'9 +194'12' =2.' 64692=' 9681@:6286'
562' 56' 5=0' @=.6'0'22690' 5;@> 7' 0620'> 6' 13' 456'9 '2.'W
A6286' =2.';2<1945'2600' =2.' .66:'.6:9=/'47' =2.' 962.696.'
456@' @66? 7' <' '2A' 41' >6' 4=;A54' 0=/6.' =2.' 9; 6.' >7' 5'@#
56' <' ' V' >6=;4'37' 456'2' <'45' 0= /=4'12# P' 56' <' ' 8 1456'
456@' <'45' 456' 91>60' 13'9'A5461;02600' =.192' 456@' <'45' 456'
A9=860' 13' 5'0' '':'9'4' 9626<' 456@' 41' 456' >6=;47' 13' 51 '2600'
=2.' 8=;06' 456@' 41' >6=9' 5'0' '@=A6' 963 684' 5'0' A 197' =2.'
96 1'86' '2' 5'0' 36 '8'47' 319 6/69' 64' 5'0' 0='240' 4562'96 1'86'
'2' 456' 51:6' =2.' '2' 456' 6=926040' 13' 5'0' A 197# 64' 456@'
6@: 17' 456'9' <=?'2A' 51;90' ;:12' 456'9' >6.0' '2' 012A0 13'
:9='06' 76=' 64' 456@' >6' 173;' ;:12' 456' >6.' 13' .6=45' =2.'
> 600' 5'0' 2=@6' <'45' 456' =04 39=A@6240' 13' 456'9' 04962A45'
=00;96.' 45=4' 4567' =96' A1'2A' 41' 438'9' 64692=' 9604' =2.' A 197'
64',' 456' 5'A5':9='060' 13' 1.' >6' '2' 456'9' @1;450 P' <5' 6'
4567' <'6 .' 456' 4<1-6.A6.' 0<19.' 13' 456' <19.' 13' 1.'
41A64569' <'45'V' 456' 05'6 .' 13'3='45 P' '2' 456'9' <=93=96' <'45'
456' <19 .' 456' 3 605' =2.' 456' .6/' ' 19' 41' <5=46/69' <19?'
8123 '84' 19' 0;3369'2A' 4567' @=7' >6' 8= 6.';:12' 6=945' 4567'
05= '=5=/6' 456'5121;9' 13'>6'2A' V' @196' 45=2' 812C;69190P'
1/69' 6/697' 626@7' 13' 456'9' 01;0' 4591;A5' V' 456' > 11.' 13'
V' 456' =@>' =2.' 456' <19.' 13' 5'0' 4604'@127 P' 2.' <562'
456'9' 0= /=4'12' 05= '>6' 81@: 646.' V' 456';.A@624' <9'4462P'
05= '>6' 6D68;46.' 12' 456' 5=;A54'604' 626@'60' 13' 59'04' =2.'
5'0' 85;985' =2.' 5'0' 069/=240' 05= '>651 .' 96 1'86' =2.' :9='06'
456' 19.'

(' 3 , ' ! ' 4' '0' @1$4 :91>=> 6' 45=4' 45'0' +0=52'
=0' 81@:106.' 12' :;9:106' 41' 8 106' 456' >11?' :695=:0' >7'
F9=' <562' 456' <51 6' 2;@>69' <=0' 81 6846.# =0' 456' 3'904'
+0= @' 319@6.' =' @104' 0;'4=> 6' '2491.;84'12' 41' '4 ' '
OMH#O$ >6 <19.' 49=20 =46.' V' '2' 5'0' 0=284;=97 P' @=7' >6'
962.696.' V' 319' 5'0' 51 '2600' P' =2.' V' 456' 3'9@=@624' 13' 5'0
/1 ' ''9'

!' <*.+1' 0. , ' 4) ./0' /01' +6?-3' 6=/01'
/<? , ;1/' ;<*.+1' 0. , ') ./0' :/01' ;+*2L
/1<M' *-3' 0*<;
$' <*.+1' 0. , 'K) ./0' /01' /. , 8<12' *-3'
K3*->1' ;<*.+1' 0. , ') ./0' K+/<.-E13' .-@
+/:<? , 1-/+' *-3 6<E*-+
G' <*.+1' 0. , ' ?;6-' /01' 26?3' >M , L
8*2+' ;<*.+1:0. , ' ?;6-' /01' 0.EO' +6?-3L
.-E' >M , 8*2+
#' K 1/' 1B1<M' /0.-E' /0*/' 0*/0' 8<1*/0'
;<*.+1' /01' <*.+1' M1' :/01'

6' DDD'' I' X
D8/''' X'
:@' '
' 59' ' I '
I='D/'' I'
4' 9'81@64'
3' DDD''' I' D8 '
M'8/'' 'I'8D''D''
M
9 fD 'Q ' I
9' 8D 'D'
M' $$
5' D8''' M' 8D /'A'
0' DDD/''' I'
=>' ''' N'
1>' QQQ' M'
?' 59' Q '
N' (J' 2 ' J
QQ!' 0'
8''' ((' 8D'9'
' >D' ' O'
' 6/' ' M

4';6)1<X')0.21' /01' 1C;<1++.6-' 21*3+:/01' /06?EO/+' /6' /01'
B.+.821' 01*B1-+' *-3' /01' 8<.EO/' 2? , .-*<.1+')0.>0' *36<-' ./9
' . ' .' OX' '.' JOIX#H')*+' ;1<0*;+' .-/1-313'
=6<' /01' .-B.+.821' 01*B1-+' *-3' /01' E26<.6?+' 3.+;2*M+' 6=' /01'
;6)1<' 6=' 63')0.>0' 1C>./1' /01' *3 , .<*/.6-' *-3' *36<*/.6-'
6=' /01' 821++13' .-0*8./*-/+' 6=' /06+1' 0*;;M' <1E.6-+
'MOJ' 4' <1;.' >6a/='2' 41' =446@:4' =2' 6D: =2=4'12' 13'
45606' /=9'1;0' ?'2.0' 13' @;0'8=' '2049;@6240' Z' >68=;06' 456'
4 6>96<0' 456@06 /60' =8?21< 6.A6' 4567' .1' 214' ;2.6904=2.'
Z' 456@ * 1 ' 6 0& ' ;4' '4' '0' 1>/'1;0' 41' 96@=9?' 45=4'
1.' 96C;'96.' 5'0' =28'624' :61: 6' 41' 6@: 17' 456'9' <51 6'
0?' '=0' <6 '=0' 456'9' <51 6' 01; ' '2' :9='0'2A' 5'@'
DDD''' I' M' DDD' ' OJ' 8D 'D' M' 2' D/' ' I ' I '
'IO ' * 'D' J' ' ' D/' ' D/'' O 'M O M'
' O % I' & ' !' O ' DD' I ' I ' DD'D' IJO M'
)9=''''XO MH
'#' 4 1/' 1B1<M' , *-' 2.B.-E' Q6.-' 0. , +12=' /6' /0.+' +*><13'
'>06.<' *-3' */' 1B1<M' 8<1*/0' ;<*.+1' /01' 6<3' /01' .B1<' 6='
4 2.=1' *-3' 6=' *22' E663' /0.-E+' 6' 0. , ' 21/' *22' /01') 6<23'
4) ./0' 6-1' >6-+1-/' E.B1' ;1<;1/?*2 ;<*.+1 & 1 ' 6 0& '
*-' *' , 6<1' ;<6;1<' >6->2?+.6-' /6' /0.+' 866N' 81'+6' , ?>0' *+'
. , *E.-13' /0*-' /0*/' >6-/*.-13' .-' /0.+' +/<.N.-E' B1<+1' JD 01'
) 6<3' T. J0 '6>>?<+' /0.</11-' /. , 1+' .-' /0.+' +06</' ;+*2 ,

06+1') 06' ;<*.+1' /01' 6<3' .-' 0.+' +*->/?*<M' *86B1' 81L
0623' 3.+;2*M+' 6=' 0.+' ;6) 1<' *-3' E26<M' 6=') 0.>0') 1';*-' Q*B1'
-6' >6->1;/.6-' ' 8?/' /01' E<1*/1+/' 6=' *22' 0.+' , .EO/M' *>//' .+'
N-6) 0' .-' 0.+' 1*</O2M' +*->/?*<M' *-3' =*< , +' /01' =6?-3*/.6-'
6=' 6?<' 06;1' *-3' /01' +?8Q1>/:' 6=' 6?<' *3 , .<.-E' E<*/./;31'
01' E26<.6?+' 062.-1++' /01' 1C>1221-/' E<1*/-1++' *-3' /01;-@'
=*/06 , *821' 26B1' 6=' 6?< 63' *<1' , 6<1' 3.+;2*M13' .-' , *-&+'
<131 , ;/.6-' /0*-' .-' *22' 0.+' 6/01<') 6<N+' 1/' ?+') 122' +/?3M'
/0.+' +?8Q1>/' *+' 6?<' ;<1;*<*/.6-=' 6<' /01') 6<23' 6=' E26<M' *-3'
21/' ?+' >1218<*/1' /01' ;<*.+1+' 6=' 3?<' 63' *-3' *B.6?<' =6<' ./'
>>6<3.-E' /6' 6?<' ;<1+1-/' >;*>./.1+' *-3' /6' /01' ?/, 6+/' 6=
6?<' *8.2./M' -3' +?<12M' /06+1' 1C;<1++.6-+' 6=' Q6M' *-3' 26B1'
) 0.>0' /01' 1-<*;/?<13' +*2 , .+/' *+:=<6 , ' /01' /0.<3' 01*B1-'
0*+' +6' 1*<-1+/2M' <1>6 , , 1-313' >*--6/' 81' ?-+?./*821' /6'
/01' +*><13') 6<N' .=' ;<6;1<2M' ?+13 D .-*22M' .=') 1' 81E.-'
8M' +1;*<*/.-E' =<6 , ' /01' ?-E63 2M' *-3' 312.EO/.-E' .-0/01'
+*><13') 6<39' .90' *-3';<6>113' 8M' 2.B12M' =*./0' *-3'
=1<B1-/' ;<*M1<' /6' =6226)' *=/1<' 062.-1++' <1+.+/' /1 , ;/*/.6-'
*-3' , *.-/*.-'>6 , , ?-.6-') ./0' 639') 1' , *M' 06;1' /6'>26+1'
) ./0' 1C?2/.-E' ;<*.+1' *-3' /6' 1-3' 6?<2.B1+' *<31-/2M' 1CO6</L
.-E' *22' /0*/' 0*B1' 8<1*/0' /6' ;<*.+1' /01' 6<3
"

1:'2'120 =2.' =84'120 13 @=2?'2.' ";85 @=D'@0' 51<6/69' <=24 456'9 :91:69 >=0'0' 2=@6 7' 456 0=284'12 13 =' .'/'26 19'A'2= =2.' >6'2A A6269= 7 456 @696 960; 4 13 <19 . 7 :9;.6286' =96 411 13462 8= 8; =46.' 41' '@-' :'/06 12 456 ;.A@624' =2.' @'0 6=.' 45106 <51 =96 .'96846.' >7 456@' ;4 456 :91/69>0 13 45'0 >11?' 214 12 7 =96 3=9 @196 ;2.624 45=2 =27 145690 6D4=24 '2 456 <19 .# >;4 4567 5=/6 = 01(9686'/6.' =' .'/'26 B ! ' =2.' =96 '23= '> 6 9; 60 41 .'9684 1;9 812.;84 '2 6/697 8'98;@04=286 13 5;@=2 '36 =2.' <6 05= ' :6986'/6 456 @6=2'2A=2.';4' '47 13 456@' '2 :91:194'12 41 1;9 6D:69'6286 '2 49;6 96 'A'12' 1;9 =8C;='24=286 <'45 1;9 1<2 56=940' =2.' <'45 5;@=2 2=4;96' =2.' 456 6D462 =2.' =88;9=87 13 1;9 1>069/=4'12 12 456 85=W 9=84690 =2.' =33='90 13 @62 O$4 5=0 01' >662 @=.6 6/'.62 >7 456 6=926.' 45=4 06/69=' :690120 =@12A 456 56=4562' <51' =8C;'96.' 96:;4=4'12' >7' 39=@'2A 19 81 684'2A':91/69>0' 629'856.' 456'9 <19?0 391@' 456 496=0;97 >63196;0' 2=7' .96<' 391@' '4 456'9 @104 /=;=> 6 @=469'= 0 O$4 <1; .' >6;296=012=> 6 41 6D:684 .'9684 :91W :568'60 '2 =' 81@:10'4'12 13 45'0 2=4;96 =2.' 451;A5 <6 05= ' 214 106 0'A54 13 59'04' =2.' 13 5'0 49;450 =2.' :9686:40# 764 <6 051; .' >7 21 @6=20 62.6=/1;9 41 3'2.' 1;4 456 :68; '=9 .1849'260 13 456 10:6 ' '2 6/697 :=94 13 456 >11?' 5606 @;04 >6 6=926.' 391@' 45106 :194'120 13 "89':4;96 <5'85 496=4 @196 6D:9600 7 12 456@' G =2.' 5=/'2A 1;9 56=940 62 '/626.' '2 81@@;2'12 <'45 1.' >7 @6.'4=4'12 12 45106 .6/14'12=' 6D69W 8'060 <5'85 <6 5=/6 ;04 8 106.' <6 @=7 5696 >6 '2049;846.' 51<' V 41 =?'2 <'0.1@ 41<=9.0 456@ 45=4 =96 <'451;4#P 41 '/6 '2 45'0 6/' <19 .' <'451;4 >6'2A 624=2A 6.' 19 :1 ;46.' >7 '4# =2.' 41' :;90;6 1;9 64692=' '24696040' =2.' 1;9 :960624 :6=86 =2.'51 '2600' '2 81226D'12 <'45 456 5121;9 13 1.' =2.' 456 >6263'4 13 456 85;985=2.' 13 456 <19 .G 01 45=4 '4 <1; .' >6 /697 ;063;' 319 45106' <51 8=2 81@@=2.' 456'9 4'@6' =4 01@6 04=46.' 06=012 6/697 .=7' 41 96=.' =2.' .6 '>69=46 7 8120'.69 =' 36<' 13 45606 @=D'@0' <'45 963696286 41 456'9 1<2 812.;84' '2 456 /=9'1;0 =33='90 '2 <5'85 4567 =96 81266926. O 56 >11?' 066@0 214 41 5=/6 >662 =' <9'4462 =4 =27 126 :69'1.' 13 "1 1@12 0 '36' >;4 391@' 4'@6 41 4'@6 =0 8'98;@04=2860 188;996.' 4 '0 51<6/69 :91=> 6' 45=4 456 3'904 2'26 5=:4690 <696 39=@6.' =0 =2 '2491.;84'12 41 456 <51 6' 41<=9.0 456 8 106 13 5'0 .=70' 5'0 '0 968?126.' 456 3'904 :=94 13 456 >11?' 19 456 :963=86 41 '4' 56 06812.' :=94 6D462.0 391@ 456 >6A'2W 2'2A 13 456 46245 85=:469' 41 456 06/62466245 /6906 13 456 4<6247-06812.# =2.' @196 049'84 7 0:6=?'2A 812W 4='20 456 +91/69>0' 2 456 45'9.' :=94' <5'85 96=8560 41 456 62.' 13 456 4<6247-31;945 85=:469' 456 0=896.' <9'469 =A='2 =..960060 5'0 012' 19 0851 =9' =0 :960624' <'45 @196 81226846.' 6D5194=4'120' 56 31;945 :=94 8120'040 13 +91/69>0 81 6846.' >7 456 @62 13 6F6?'=>' =2.' 96=8560 41 456 62.' 13 456 4<6247-2'245 85=:469' 2.' 456 =04 4<1 85=:4690' <5'85 >6=9 456 2=@60 13 A;9 =2.' 6@;6 ' =96 96A=9.6.' =0 456 3'345 :=94 O$ 5696 8=2 >6 21 .1;>4' 45=4 456 <51 6 19 456 A96=469 :=94 13 456 >11?' '0 =' :164'8=' 81@:10'4'12 # 764 456 2=4;96 =2.' 9;60 13 6>96<' :16497 =96 =4 :960624 01 '44 6;2.690411.' 45=4 6/697 =446@:4 41 =469 456 19'A'2=' 19 41 '2469:964 '40 @6=2'2A' >7 96=0120 .6.;86.' 391@' 456 @6496' @;04 41 456 069'1;0 @'2.' >6 624'96 7 ;20=4'03=84197 6 '0 <'06' 214 12 7 <51 5=45 =99'/6.' =4 =' 81@: 646 5=>'4 13 <'0.1@' >;4 <51 5=45 @=.6 01@6 :91A96009 Z 41<=9.0 '4 G 2=7 <51 .145 =0 764 >;4 1/6 '4' 19 .60'96 '4' =2.' '0462 41 '4' ";85 =0 45606' >7 96=.'2A 13 Z 45'0 >11?' 05=' >6 @=.6 <'069 319 4567 05=' >6 '2049;846.' '2 @;85 .'/'26' =2.' '2 21 600 5;@=2 6=92'2A Z ' 4 >9'. 60 456 '2 ;9'1;0 412A;6 # 81996840 456 <=2412 676 =2.' 4'60 456 ;2 ;04 5=2.' '2 85='20 4 :6906-' (' 8;460 0 145# 85=04'060 = ' =>0;9.' .60'960# 46=8560 :9;.6286# 9='060 @=2 0 81;9=A6# =2.' 96:96062 0 46@-' Z :69=286 =2.' 85=04'47 =346 0;85 =' 3=05'12' 45=4 126 8=221 >;4 5=/6 456@' '2 /6269=4'12 * =0' ' 1 ' 6 0& L R 64 =' @=2 >;4 812062 41 126 45'2A' <5'85 45'0 >11?' .60'960# 41 @=?6 45606 :9686:40 3=@' '=9 41' Z 5'0 @'2.' V 0=7'2A;241 '0.1@ P L=0 71;'3'2.' 456 <19.0 /'' H V 451;' =94 @7 0'0469' =2.' 8= '2A ;2.69-' $ T 04=2.'2A 5'0 ?'20<1@=2 P =2.' 56 <' ' 214 3=' '41 >6 5=:7' 19 45'0 '0 456 0;@' 13 = ' '2 =' 36<' <19.0# Ÿ T 1/6 569' =2.' 056 05=' :96069/6 4566 P * 1 ' 6 0&

+ '

56' 4'4 6' =2.' 0;> 684 13'456' >11?' O ı ' D5194=W 4'120 41'36=9 1. ' =2.' 1>67' :=96240 ' O2N' '00;=-' 0'/60 391@' 456' 81@:=27' 13'456'<'8?6. ' O _ ' 'OW .1@*0 =. .9600 41' 0'22690 ' 2F O ı M ' "56' 81@: ='20 13' >6'2A' .60:'06. ' =2.' .621;2860 456' .11@' 13' 569' .6-' 0:'0690 $ I OMI' ' =2.' 056<0 456' 068;9'47' 13' 569' . '08'W : 60 '

=' Q' ' '$' '/' M ' *(' 0 3' D'' ' N 152' Q! ' IJ' >' I '"=@' D'' ' (=' IJ' ' &'2A0' ''T I ' ' 5'' DD'' ' N' DD/'44' JT DD'D' IM ' '/' -= ' /''' ' '2' J' D/'' ' 2 ' 6 ; 4' '/ ' J)' ' ' &'2A0' ''' ' N: I ' I ' @' +/*-3.-E' 9 .'''' JO ' ''' ON' /''' ' ' 1>DD'4 I I ' Z S! ' &'2A0' ''' IX' 6' (3' IM' /''' J 'D' $ ' +0' D'D' 8D'D' M ' 0' $DD/' O

' 4;<6B1<8+' 6-' HK 626, 6-' /01' +6-' 6-' *B.3' N.-E' 6-' +<*129 ' 6' :' N-6)').+36,' *-3' .-+/<?>L /.6-' 9 /6';1<>1.B1' /01') 6<3+' 6-' ?-31<L /OM' =*/01<' *-3' =6<+*N1' -6/' /01' 2*)' 6 = ' @)9 /OM' , 6/01<' :2'.=P V' 6<' HK/01M' '9' X*-' :'6-.*//.1-/' K $ & 2' I I ' IN' M ' /' I X' D/' J' D/' '' ' I ' 152' ;'' XOI ' 1@'' ' IX' 1' % J' '' ' '''' ' /''' ' =44' 'D' I' I I ' :-'' /' O) ' /' '1% /'' I ' DD?' ' DDD'-' ' 6/' D'D M ' 6;4' DD'' XOI ' ' "=@' '''' IJ' I '@' ' [' $' '''' I I '' /' N' /'' I I H' '@' '' N' ' '+64' '''' M ' ' 4' 6>T=2' '' R' N 62' D'' ' I ' =24' '' ' ''/YN' '0' '''' N' F D/' ' =2' ! ' IN

/6' /01' M6?-E' , *-' N-6) 213E1' *-3' 4' /''' --I ' /'')% ' 3.+><1/.6-K' DDD'/' ' 8D'% ' H') .+1' ') .2' 01*<' *-3') .2' C.? ' ' I I ' '4' ''' .-><1*+1' 21*<-.-E' *-3' P*' , *-' 6' ?-@ 31<+/*-3.-E' +0*2' *//*.-' ?-/6') .+1' K DDD'/' '1' M +0' 8D'D' NX >6?-+12+' $ Y>6@ # 6' ?-31<+/*-3' :' *' ;<6B1<8' *-3:K =Q: 4&@ 9 K/01' .-/1<;<1/*/.6-9 /01') 6<3+' 6-' /01' '' ''' '1a) .+1' *-3' /01.<' 73*<N' +*M.-E+' F %' ' 01' 4=1*<' 6-' /01' ' ' /01' ' <6- $B1E.--.-E' 6-' N-6) 213E1 6' V' ! $' =662+' ? $ 8 'D'' ' 31+;.+1') .+36,' *-3' .-+/<?>/.6-' DD/''' ' I' =44 ' H M' +6- &01*<' /01' .-+/<?>/.6-' 6-' ", P !F /OM' =*/01<' *-3' =6<+*N1' -6/' /01' 2*)' 6 = ' @)9 /OM' , 6/01<' :2'.=P V' 6<' HK/01M' '9' X*-' :'6-.*//.1-/' K $ & 2' I I ' IN' M ' /' I X' D/' J' D/' '' ' I ' 152' ;'' XOI ' 1@'' ' IX' 1' % J' '' ' '''' ' /''' ' =44' 'D' I' I I ' :-'' /' O) ' /' '1% /'' I ' DD?' ' DDD'-' ' 6/' D'D M ' 6;4' DD'' XOI ' ' "=@' '''' IJ' I '@' ' [' $' '''' I I '' /' N' /'' I I H' '@' '' N' ' '+64' '''' M ' ' 4' 6>T=2' '' R' N 62' D'' ' I ' =24' '' ' ''/YN' '0' '''' N' F D/' ' =2' ! ' IN

') .+1' .-+/<?>/.6-' /6' 81' =6?-3' .-' *[' /./1.<' 866N+ & T/06+1' 6-' /01', 6+/' *3, .<13' ;*E*-') <./1<+ 0' *+' /01' B1<M' =.<+/@6-' *22' '.-' 626, 6-&+') 0.>0' 01' 2*M+' *+' /01' E<6?-3' 6-' *22') .+36, 9' 7 8?/' /01M' *2*+2' 3.3' -6/' /0.-N' 6 = 0 1 ' =1*<' 6-' /01' Z 4' % ' .+' /01' 81E.--.-E' 6-') .+36, 9' &&) ./06?/' <5'85' 7', 1-' *<1' 8?/' =662+' *' *-3' 0*B.-E' -6' <1E*<3' /6' /01.<' <1*/6<' 7) .22' 31+;.+1' /01') .+1+/' .-+/<?>/.6-+ & 1 ' 6 0& ' ' I O M H

! ' X' +695=:0' "1 1@12' @6=24' 41' =..9600' 5'@06 3' 41' 5'0' 012' 651>1=@' 6D5194'2A' 5'@' 41' 96A=9.' 456' '2049;8W 4'120' =2.' 9;60' <5'85' 56' 5=.' 9686'/6.' '2' 5'0' 6.;8=4'12' =0' @104' 192=@624=' 41' 5'@' 4' '0' 51<6/69' =' A6269=' 6DW 5194=4'12' 41' 71;2A' :690120' 41' 9686'/6' 456' '2049;84'120' 13' 456'9' :=96240' =2.' 41' 0;>@'4' 41' 456'9' =;4519'47' =0' 456' ";9604' @6451.' '2' 0;>069/'6287' 41' 456' 36=9' 13' 1.' 13' 1>W 4='2'2A' 456' 60466@' =2.' 960:684' 13' =' <'06-@62' ' 2' QQ' I H O 56' =::6 =4'12' V' 7' 012 P' @=7' =01' >6' 812W 0'.696.' =0' 456' =2A;=A6' 13' 45=4' =;4519'47' =2.' =33684'12' <5'85' 051;.';2'46' '2' =' :;> '8?' 46=8569' 13' 96 'A'12' ' ' N ' ''' NO I' ' I HOZ 2.' 214' 12 7 56=9?62' Z;241' 457' 3=4569' <562' 56' 46=8560' 4566' 41' 36=9' 1.' 19' Z 46 0' 4566' <5=4' 451;' .160' =@'00' >;4' 64 457' @14569'0' Z 81@@=2.0' >6' =' =<' 41' 4566' 60:68'= 7' <562' 056>'.0' 4566' Z 1>069/6' 456' .'9684'120' 13' 457' 4;4190' =2.' :;> '8?' '2049;84-' Z 190' ' 56' 06812.' LO46:' 41' <'0.1@H' Z '0' 26D4' 41' 1.' Z 41' >6=9' =' A96=4' 96/696286' 41' :=96240' >145' 2=4;9=' =2.' Z 0:'9'4;=' 41' 1.'0' @'2'04690 ' 41' <51@' '3' 85' .962' >6' Z 214' >96.' 41' A'/6' =' A96=4' 96A=9.' 4567' 06 .12' :91/6' /'9-' Z 4;1;0' 4' '0' /697' 1>069/=> 6' 51<' @;85' 5;@=2' =<0' Z .'3369' 391@' .'/'26' 456' 319@69' A6269=' 7' 12 7' :91/'.'2A' Z 45=4' .;6' 96A=9.' >6' A'/62' >7' 85' .962' 41' &'$ ' >;4' Z 4=?'2A' 21' 214'86' 13' ' ' ;4' 1.' '2' 5'0' =<' 4=?60' Z 8=96' 41' :96069/6' =' 04'96/696286' >145' 41' 3=4569' =2.' @1456D' Z 6C;=7' 1' 6 0& ' 5 ' D'D' M H O $ 145' 456' =<A'/690' =2.' 456' @19=' 040' 13' 456' @104' 86 6>9=46.' 2=4'120' 13' =24'C;'47' =96' 049'?'2A 7' .63'8'624' '2' 45'0' 960:684' =2.' '2' = ' 45'2A0' 456' 089':4;9=' 96 'A'12' = 126' =00'A20' 41' 36@=60' 456' 9=2?' '@:194=286' =2.' 5121;9' <5'85' :91:69 7' >6 12A' 41' 456@ ' V' 6?-E' ;1<+6-+' /66' E1-1<*22M' +11N' -6/.>1' *-3' */ '

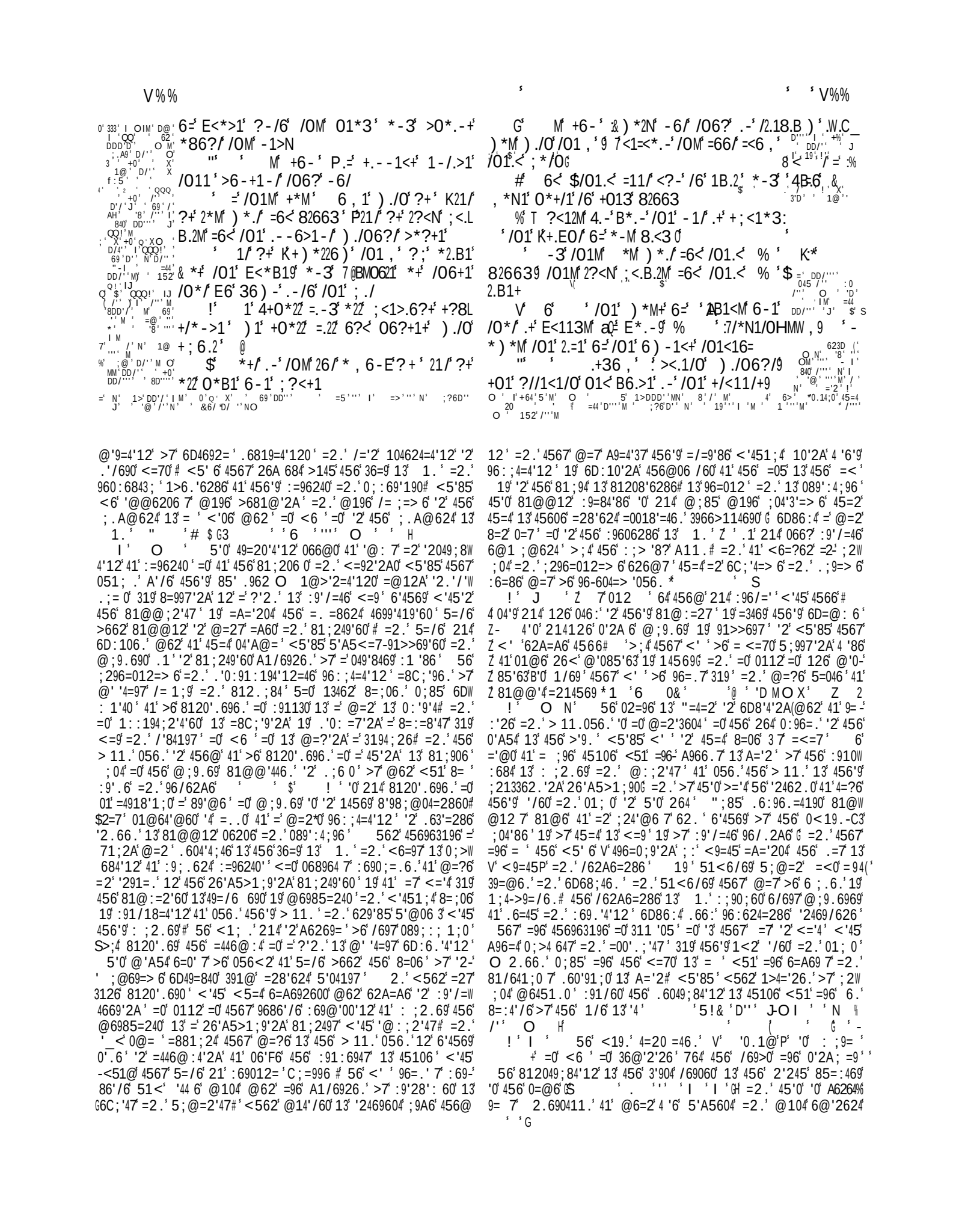

H V%%

2

1 ' V%%

+ ' 2

'0.1@' :91@'060' 456' > 600'2A0' 13' 49;6' 96 'A'12 ' 41'
45106' <51' 066? 569' 391@' 1. ' <'45' :9=769'=2.' .' 'W
A6286 ' 4ON#' =4'3" 41' :96069/6' 456@' 391@' 456' 9;'21;0'
' '' ' '/' ' "' 13' <1@62 ' >7' A;'. '2A' 456@' '9" 456
13' 9'A5461;02600K' O I I

' '/' I E I I '
' I ' 6;4' 7'' E %
(O 1>' DD''' ! $,! ' +6 - ' K.=' /06?') .2/' <1>1.B1' , M
$$ =44' ;?6' '' N') 6<3+' *-3' 0.31' , M' >6 , , *-3 , 1-/+
8' D/''' ' +0 8D'D) ./0' /0119
M' =44' D''' N ' 6' /0*/ H/06?' .->2.-1' /0.-1' 1*<

?-/6').+36 , ' ' '*; ;2M' / -1' 01*</' ' DD''' ' I ' +0 OM D8
/6' ?-31<+/*-3.-E ']
! 1*' 7.=' /06?' ><.1+/' *=/1<' N-6) @ (:@ 99 ' '
213E1' ' '2.=/1+/' ?;' /OM' B6.>1' =6<' ?-L ' &'2390' ''' NO'%
31<+/*-3.-E9 I ' >9%' DD''' '
I ' +[' DD49' '
JO 8D'D' M ' KX B9
$' =' :/06?' +11N1+/' 01<' *+' +.2B1<' *-3' %-'/.F=>/$"d'
K+1*<>01+/' =6<' 01<' ' '0.3'/<1*+?<1+9' ' 18_. @
G' 01-' K+0*=/' /06?' ?-31<+/*-3' :/01' '. .@
=1*<' 6=' /01' ' *-3' 4=.-3' /01' N-6) @ SKJ@
213E1' 6=' 63' @
D'D I II' IN' A' 1>' DD2''' I%-I ' 8''/X)' ' ?6'D/''X' I' 59''' O I' 3'19
/''"' =44'/''' %X' ;?6'D''NO X% " bD' ' 1>' DD/''''IX' 69'DDD''' ?' 69%'
D'I 'DD'/'<'DDD 'M' =44'D''I ' ;?6'D'II' 152'D/'''M' ' 1@'/'I

44 '2' 06=012 ' 1;4' 13' "6=012 P' <5626/69'=2.' <5696/69' 4567'
8=2' A64' @62' 41' =4462.' 4 2.' 0;96 7' 2126' 051; .' 862W
0;96' 456'9' >9645962' <51' V 897' <'451;4' '2' 456' 0496640 P' '2'
456' 85'63' : =860' 13' 81281;906' =2.' '2' 456' 1:62'2A' 13' 456'
A=460' >6'2A' A96=4 7' '2' 6=9260' 41' 02=485' 0'22690' =0' >9=2.0'
391@' 456' >;92'2A'# <562' 456' '0.1@' 13' 1.' 5=0' A'/62'
456@' 456' 6D=@: 6' ' =7' '3' 456' 0=@6' .'/'26' "=/'1;9' 6D-'
1940' <=920' =2.' '2/'460' 6/62' 081@630' =2.' V' 311 0' 45=4'
V' 5=46-?21< 6.A6' =2.' 0'@: 6' 1260' <51' 1/6' 0'@: '8'47#P'
4567' 8694=' 2 7' 81@6' 456' 26=9604' 41' <'0.1@' <51' 8= ' ;:12'
0'22690' 13' 6/697' .60'A*' :4'12' <'451;4' 6D86:4'12' 19' '@'4=W
4'12' =2.' '2' 456' @104' ;9A624' @=2269' 41' 96:624' =2.' >6W
'6/6' =2.' >6'0=/6. O$ 3'6 1/6=2.' 812.608620'12' 13' 59'04'
=2.' 456' A9=8'1;0' :91@'060' <5'85' 56' @'2A 60' <'45' 5'0' 96W
:91130' <5' 6' 56' .68 =960' 5'0' 96=.'2600' 41' V':1;9' 1;4' 5'0'
V' '':'9'4' =2.' @=?6' ?21<2' 5'0' <1R.0' 41' P' 45106' <51' 4;92'
41' 5'@' 051; .' 0;96 7' =449=84' 456' =44624'12' 13' 456' @104'
8=96 600' =2.' ;2A1. 76' =2.' '4' @=7' <6 ' >6' 62C;'96.' 13'
456@' V' 51<' 12AP' 4567' @6=2' 41' :91866.' '2' 0;85' =' :6W
9' 1;0' :=45' <562' 456' ;28694='247' 13' '36' =2.' 456' 496@62W
.1;0' 81206C;62860' 13' .7'2A' <'451;4' 812/690'12' =96' 812-'
'0'.696.' ' ;4' '3' 0'22690' >624' ;:12' 456' '2.; A6286' 13' 456'9'
;040' 21<' 963;06' .'096A=9.' .60:'06' 96/' 6' =2.' 5=46' 456'
81;206 0' =2.' :91:10=0' 13' 456' "12' 13' 1.# 4567' <' '5696W
=3469' 8;906' 456'9' 1<2' @=.2600' =2.' 31 7' "1@6' 36<' 12'
6=945' =24'8' :=46' 4 '6'9' 1<2' .11@' =2.' =96' 634' 41' .60:69=W
4'12' 319' =' <=92'2A' 41' 145690' G =2.' @=27' 897' 1;4' '2' 469919'
13' 81208'6286' 319' .6 '/69=286' 391@' 419@624' <'451;4' =27'
.60'96' =3469' 96.6@:4'12' 391@' S! ' L+' ' " ' /' '
:J L Q=' #H =2.' 456963196' 4567' 897' '2' /='2G 451;A5' 2126'8=2'
=4' =27' :69'1.' 13' '36' 56=94' 7' :9=7' 319' 456' 624'96' 0= /=4'12'
13' 456' A10:6' =2.' >6' 96 6846.' ;4' 21' < 9.0' 8=2' 6D:9600'
456' 519919' .'049600' =2.' =2A;'05' 13' 456' <'8?6.' =0' 04=2.W
'2A' >63196' 456' 49'>;2=' 13' 456'9' =2A97' ;.A6# <562' =' '
456'9' : 6=0' =2.' 2 "' 89'60' 319' @6987' 05=' >6' .'096W
A=9.6.' =2.' .60:'06.' V' 562' <' ' 56' =;A5' =4' 456'9' 8=-'
V' @'47' =2.' @18?' <562' 456'9' 36=9' 81@645GP' 4;92'2A' 41'
145690' 56' <' ' 056<' 456' 96=0120' 13' 5'0' 06/69'47' =2.' 6/62'
456' 918?0' =2.' @1;24='20' <' '-963;06' 41' 5'.6' 456@' 391@' 5'0'
<9=45' 562' <' ' 4567' 9686'/6' 456' .;6' 96<=9.' 13' 456'9'
89'@60' =2.' 60:68'= 7' 13' 456'9' 81246@:4' 13' 59'04' =2.' 5'0'
0= /=4'12' V' &21<'2A' 456963196' 456' 469919' 13' 456' 19.'
V' <6' <1;.' :690;=.6'P' 0'22690' 41' 96:624' =2.' 214' 4;92'
T//=7' 391@' 456' "=/'1;9' 41' 456'9' 1<2' .6049;84'12' 2.'
0;96 7' <6' 051; .' 214' 36=9' 456' 89100' 13' 5'0' :61: 6' 219'62/7'
456' :910:69'47' 13' 311 0' <5'85' .6049170'456@' ;4' <6' 051; .'
56=9?62' .' 'A624 7' =2.' 1>6.'624 7' 41' 456' 19.' 60;0' 45=4'
' @=7' .<6' 0=36 7' ;2.69' 5'0' :914684'12' =2.' 6' 17' :6=86

13' 81208'6286' =2.' 8123'.6286' 2' 1.' =2.' >6' 3966' 391@'
36=9' 13' 6/' ' '2' '36' '2' .6=45' '2' ; .A@624' 21.' 319' 6/69

$"-
' ' ' DWG' .+36 , ' 0*B.-E' =.-*22M') *<-13'
.Q.1' >*<121+' *-3' ?-/1*>2.*821') 06' 31+;.+13'01<'.-+/<?>/.6-+'
*-3' 0*B.-E' 31-6?->13' /01.<' 366 , ' @* ' .' I O ! ! 0' -1<1'
;<6>113+' /6'/1*>0' *-3' 1 /06</' 0>' >0.23<1-9' T *//'C.' V'
5! 'B..' !G' 0 =6<' /0.+' +11 , +' /6'81' /01' +*><13') <./1<&+' .-L
/1-/.6-') 0.>0' 01' ;?<+?1+' .-' , 6+/' ;*</+' ;=' /01+1' .-/<6L
3?>/6<M' >0*;/1<+' ?-31<' /01' =.E?<1' 6=' *' =*/01<' .-+/<?>/.-E'
0.+' +6-' =/' .+' .-3113' /01' E1-1<*?*-3' <1*+6-*821' 6;.-.6-'
6=' >6 , , 1-/*/6<+' /0*/' 01' 0*3' /01' 81+/' .-/1<1+/+' =' 8.+' +6-@
10686*, ' ;1>??.*<2M' .-' B.1) ') 0.21' 01') *+' 1 , ;26M13' 6-'
/01+1' . , ;6</*-/'+?8Q1>/+' ' -3' -6) ' , M' +6-') 06+1'0*;@'
7' ;.-1+' ' , 6+/' 01*</.2M' 31+.<1' 21/' , 1' /122' /011' =6<' /OM' =?<@'
K' /01<' 1->6?<*E1 , 1-/' /0*/' .=' /06?' 36+/@1-/1</*.-' /01+1' , M'
7' 1CO6</*/.6-+'*-3' N11;' /01+1' ;<1>1;/+' .-' <1 , 1 , 8<*-><19@
' 2.+/1-.-E') ./0' 3.2.E1-/' */1-/.6-' /6' /01:>6?-+12+' *-3'
' .-+/<?>/.6-+' 6=') .+36 , 9') ./0' +.->1<1' *==1>/.6-' *;;2M.-E'
7' /OM' -..-3' /6'?-31<+/*-3' /OM' 3?/M9' *-3' , 6<16B1<.=' /06?' 1C@'
7' ;<1++1+/' +?>0' *' 31+.<1' 6=' ./' *+' -.1-' 36' 6=' /0*/') 0.>0' /01M'
7' , 6+/' -113' *-3') ./06?/') 0.>0' /01M' *<1' .-' 3*-E1<' /6' ;1@'
7' <.+0' 9 ;<*M.-E' /06+1' /0*/' *<1' *821' /6' .-=6<, ' /0119' *-3'
7' 81+11>0.-E' 63' 2.N1) .+1') ./0' *<31-/' 31B6/.6-' /0*/' 01'
') 6?23' 8<.-E' /011' *>^?*.-/13') ./0' ./9' .=' /06?' 36+/' B*2?1'
7' /0.+') .+36 , ' *86B1' /01' E<1*/1+/' /<1*+?<1+' *-3' +06) ' /OM'
7' 1+/11 , ' 6=' ./' 8M' +/?3.6?+' +11N.-E' =6<' ./' *+' >6B1/6?+' , 1-'
7' 36' =6<' , 6-1M' 2*M.-E' 0623' ?;6-' *2' 6>>*+.6-+' 6=' ;<6=./@'
7' .-E' .=' N-6) 213E1' *-3' ;?<+?.-E' /OM' *3B*-/*E1+' T*+' /01B'
7' 36 0') 01-' /06?' , 11/1+/') ./0' /01 , ' -6/' E.B.-EK' 6B1=2'
7' /OM' 2*86?<' ;<1+1-/2M' .=' /06?' =.-31+/' -6/') 0*/' /06?' 31@'
' +.<1+/9' 8?/' 1-^?.<.-E' +/.22' *-3' +;*<.-E' -6' ;*.-+' /6'N-6) '
7') 0*/' /01') .2' 6=' /01' ' 3o' /01-' +0*=/' /06?' -6/'
7' =*.2 /6' ?-31<+/*-3') 0*/' ./' .+' /6' 81' /<?2M' <12.E.6?+' *-3'
' /0*/' /01<1' +' -6') .+36 , ' >6 , ;*<*821' /6' ./ & 1 ' 6 0&'
O ' ' Y>' L H " ' # $ D ' 6 ' >C.C' O B'
* 0 ' Y>' T$0' 7 ' ;<6B1<8.*2' +*M.-E' 86<<6) 13' =<6 , '
7' /06+1' /0*/' 3.E' .-' , .-1+' /01' =6<, 1<' ;*</' 6=' ./' 1C;<1++.-E'
' 1*E1<' 31+.<1' *-3' E<1*/' 3.2.E1->19' *-3' /01' 2*//1<' .-B.->.@'
7' 821' <1+62?/.6-' *-3' >6-+/*-/' ;1<+1B1<*->1' -6/) ./0+/*?3@'
7' .-E' /06+1' 3.==.>??/.1+' /0*/' 6>>?<' /6' 3.+>6?<*E1' 6?<' 2*86?<' &'
1 '6 0& L '$ '* ' TGO' V' 01' =1*<' 6=' /01' \ ' '
*-3' 4' /01' N-6) 213E1' 6=' 63 &K' *<1' >6->.+1' +><.;/?.'
/1<, +'=6<' /01') 0621' 6=' /0*/' <12.E.6-' 8M' .0.>0' +.-=?2' , 1-'
>6 , 1' /6' 63') *2M') ./0' 0., ' 1-Q6M' 0.+' =*B6?<' *-3' .-L
01<./' 1/1<-*2.=1' " ' # $ L3 '.' %K' 1-' D0; ' '
' ' %K<' CCB...' V' (8_-' CM..' D ! 0
M D X (' ' S

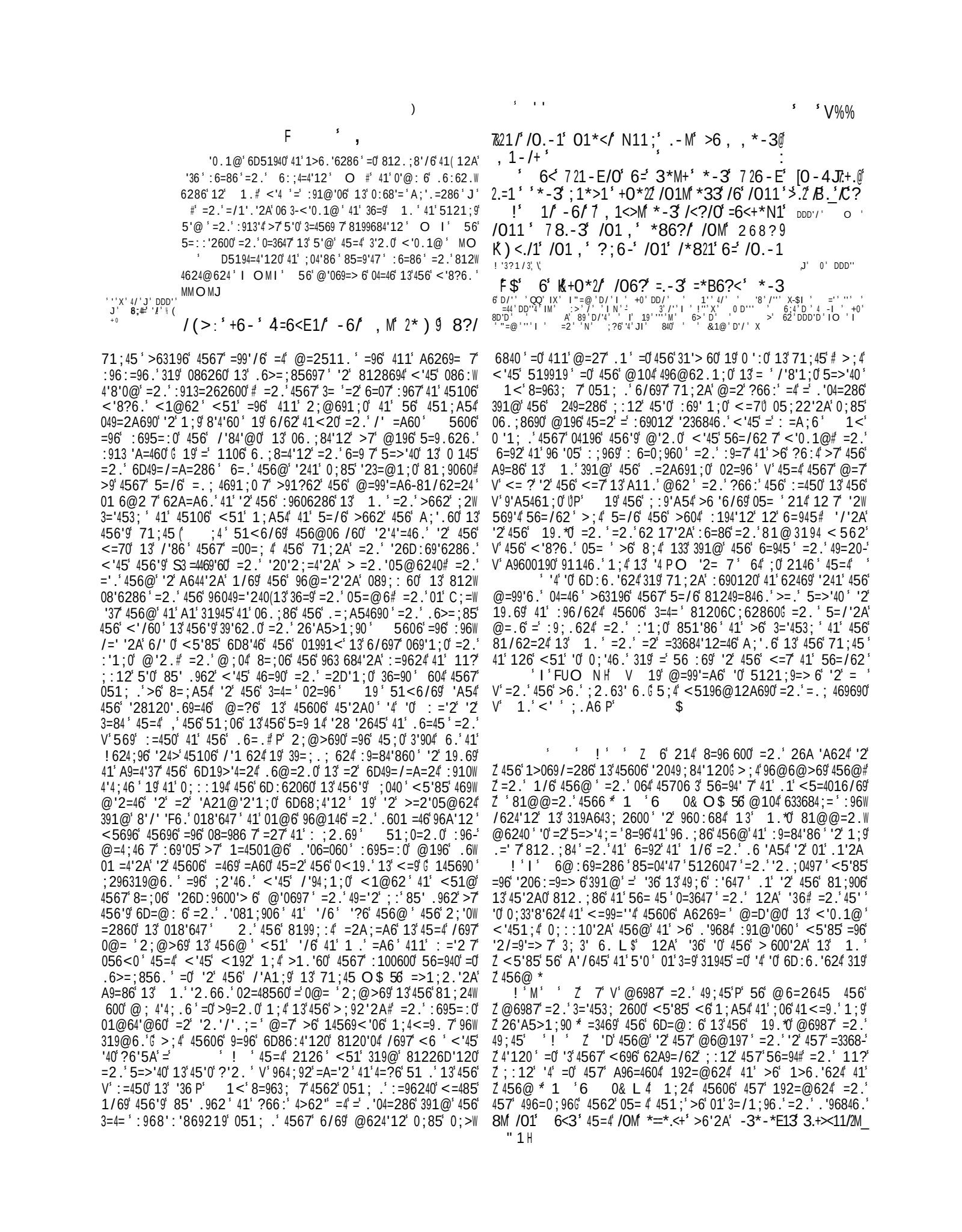

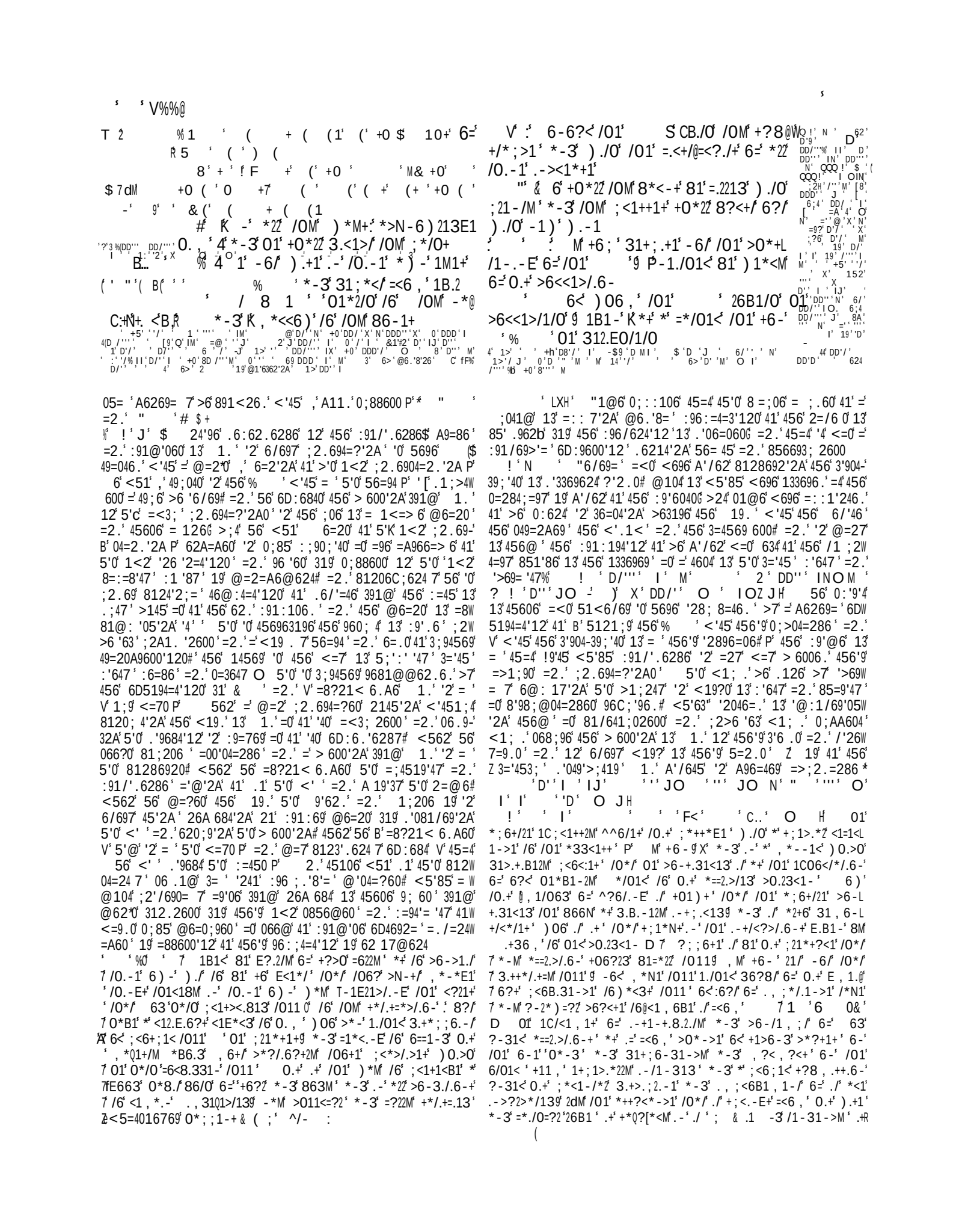

!

"1 1@12 056<0 <5=4 A11. '2049;84'12 56 5=. 96W 86'/6. 391@ 5'0 :=96240 8128692'2A 456 =. /=24=A60 13 <'0.1@ '2 19.69 41 '2.;86 1>6.'6286 O M 6 .'00;=.60 391@ 456 :=45 13 456 <'8?6. =2. 81249=040

;4 '3 456 19. 812369 12 ;0 <19 . 7 <6= 45 19 6/62 =0@= :91:194'12 13 1;4<=9. 45'2A0 <6 @;04 5121;9 5'@ '2 4 '6 ;06 13 '4# 19 '4 <' :91/6 21 =. /=24=A6 >;4 =3=4= 02=96 41 ;0 G =2. 56 8=2214 >6 5121;96. <'45 1;9 0;>04=286 >6 '4 @196 19 600 '3 '4 >6 6D49=/=A=24 7 0:624 12 1;906 /60 '2 /=2'47=2. ;D;97# 19 '3 '3 >6 462=8'1;0 7 51=9.6. 41 366. 1;9 =/=9'86 14 12 7 ;04'86 =2. 46@:69=286 @;04 >6 1>069/6. >;4 :'647 =2. 85=9'47 =01 =2. 456 @196 '>69= 7 <6 81@@;2'8=46 '2 :91:194'12 41 1;9 =>' '47 456 @196 : 624'3; 7 <6 05= 96=: 19 2'AA=9. '2600 0 @696 2=991<:1 '87 '?6 456 5;0>=2.@=2*>6'2A 0:=9'2A 13 5'0 066.-8:92# >;4 =>1;24'3; =2. 6D4620'/6 >626/1 6286 =56=94 =0 =9A6 =0 456 5;@=2 0:68'60 =2. = 5=2. 1:62 41 6/697 8= 13 5;@=2'47 =2. 6/697 1::194;2'47 41 :91@146 456 8=;06 13 A1. '2600 0 49;6 <'0.1@ '2 45106 <51 5=/6 '4 '2 456'9 :1<69 5'0 >7 21 @6=20 462.0 41 :1/6947 >;4 41 >9'2A => 600'2A 12 =@=2*0 604=46G V 01 05= 5'0 >=920 ,>6 3 6.<'45 :6247 =2. 5'0 :96006. 05= >;904 1;4 <'45 26<'26 P 5'0 6/697 126 <' ?21< '2 :91:194'12 =0 56 A'/60 896. '4 41 456 19. =2.::;40 1;4 5'0 <6= 45 12 456 068;9'47 13 5'0 :91@'060 O ;4 051; .'56 066 A11. 41 /'0'4 ;0 <'45 =./690'47 =2. 0'8?2600 64 ;0 214 319A64 V 45=4 456 V 6D5194=4'12 0:6=?645 ;241 ;0 =0 41 85' .962G 45606=01 =96 :6.A60 13 5'0 1/6 =2. 456 =::1'24@6240 13 5'0 <'0W .1@ 319 1;9 A11.# V 319 <51@(456 % 1/645 56 819-V 9684645 6/62 =0 =3=4569 456 012 '2 <51@'56 .6 'A54645 P 6 051; .'456963196 26'4569 .60:'06 5'0 85=0462'2A >7 .'096A=9.'2A 5'0 5=2. 19 >7 5=9.62'2A 1;906 /60 '2 0; 62 =:=457=2. '@:62'46286 =0 '3 <6 081926.'41 0;>@'4# 219 051; .'<6 7'6 .'41 '@:=4'6286=2. .60:12.6287 19 >6 <6=97 13 5'0 8199684'12 G >;4 <6 1;A54 41 5;@> 6 1;906 /60 ;2.69 5'0 5=2. 8123600 1;9 0'20 >63196 5'@ 45=2? 5'@ 319 5'0 :=4692= .'08': '26 :9=7 45=4 '4 @=7 >6 0=284'3'6.'41 ;0 =2. 11? 41 5'@ 319 81@3194=2. .6 '/69=286 5;0 V :=4'6286 P <' ,'5=/6 '40 :69368 <19? P =2. 1;9 =3 '84'120 <' 462. 41 @=?6 ;0 ,' :=94=?690 13 >'0 51 '2600 P (

! MO MJ

3 <6 =4 =27 4'@6 19 >7 =27 =>1;9 >681@6 =8C;='246. <'45 <'0.1@ <6 05= 5=/6 A96=4 8=;06 319 A9=4'4;.6# =2. @=7 8120'.69 1;906 /60 :68; '=9 7 5=:: 7 19 456 @69W 85=2.'06 13 '4 '0 3=9 @196 ;89=4'/6 4 [1;906 /60 =2. 8=:=W > 6 13 3=9 A96=469 '@:91/6@624 319 456 A11. 13 145690 45=2 45=4 <5'85 '0 8=99'6. 12 319 456 A='2 13 0' /69 =2. A1 .G 219 =96=27 :968'1;0 6<6 0 19 81286'/=> 6 496=0;960 <19457 41 >6 81@:=96.(41 '4# <564569 456 81@319 =2. ;063; 2600 13 45'0 :960624 4'@6 19 456 36 '8'47 13 =3;4;96 '36 >6 812W 0'.696. 19 45'0 <'0.1@ '0 21 14569 45=2 60;0 59'04 =2. 5'0 0= /=4'12 01;A54 =2. 1>4='26. >7 3='45 =2. :9=769# >7 <5106 ;206=985=> 6 9'8560 456 >6 '6/69 0 .6>4 =2. 9=2W 01@ $6 :=' 5'0 <=240 0;: '6.# 5'0 01; 629'856. <'45 ?21< 6.A6 =2. 51 '2600 =2. 5'0 64692=' '2569'4=286 :;9W 85=06. G '2 59'04 56 5=0 V '0.1@ =2. 'A5461;02600 V =2. "=284'3'8=4'12 =2. 6.6@:4'12 P 2. 5'0 634 5=2. " '4 <696 812369 46@:19=' 9'8560 =2. 5121;9 '3 812W

'4 <'45 45=4 13 .'6 9'A5461;0 O N ;94569 =.@1 2'4'120 =2. 81;206 0 13 '0.1@ I O I

L ' K M1 >0.23<1-/01 .-+/<?>/.6-P 6=*=*/01<**-3 R*//1-3 /6 N-6)?-31<@ R/.. +/*-3.-E X 'D'D' I 'DD'' F<' 6> ' '

. ;8'/6 41 1;9 A11.# 319 4567 =96 =>01 ;46 7 =4 5'0 .'0:10= >069/'2A 5'0 .'9684'120 <6 <= ?'2 456 : 6=0=24 :=450 13 81@@;2'12 <'45 1.=2. 51 7 1>6.'6286 <'45 =:6=863; 81208'6286 =/6 7 51:6 =2. =17 ;20:6=?=>6 =2. 3; 13 A 197G =2. <696 '4 214 319 1;9 ;2>6 '63=2. '2=44624'12 <6 051; .'3'2. =1;9 <=70 :6=0=242600 =2. 1;9 :=450 :6=86# 319 5'0 =96 01 >;4 <6 11 13462 046:=0'.6 391@ 456@ 41 1;9 1<2 .649'@624 =2. A9'63 56 19. 60;0'0 '2.66.'44 456 966 13 '36 P 13 <5'85 456 >6 '6/69 =70 51 . =2. ?66:0 51 .'>7 3='45 =2. 1/6# 319 56 >7 <51@ 456 =4569 @=.6 456 <19 .'=2. <51 V >7 5'@06 3 :;9A6.'1;9 V 0'20 P 8=2 26'4569 <=24 :1<69 219 ?21< 6.A6 219 1/6 P 41 A;'.6=2. 0;::194 1;9 046:0 4591;A5 '36 41 9686'/6 1;9 01; 0=4 .6=45 =2. 41 9=06 1;9 >1.'60 391@ 456 A9=/6# =2. 5'0 64692=49;45 '0 :6.A6. 41 .1= 45'0 319 5'0 :61: 6 64 ;0 4562 214 0;3369 5'0 <19.0 41 .6:=94 391@ >63196 1;9 6760 45=4 01 <6 @=7 ?66:01;2. <'0.1@ =2. .'08964'12# 0;85 =0 <' >6 '36 41 1;9 01; 0 =2. 1;9 .;9=> 6 5121;9 =2. 192=@624 562 <6 05= <=?2 5'0 <=70 0=36 7 =2. 214 04;@> 6 G <6 05= >6 81@:106. '2 45106 4'@60 13 812- S S04692=4'12 <562 0;..62 36=9 =2. .6049;84'12 1/694=?6 456 <'8?6. G =2. <562 <6 960'A2 1;9 >96=45 41 >6 =' '2 456 0' 624 A9=/6 <6 05= 0<664 7 0 66:'2 60;0 4' 456 960;9W 9684'12 <562 <6 05= =<=?6 41 ;.A@624# =2. 05= 6/62 4562 >6 3966 391@ 36=9# 319 456 V % H 4591;A5 = 45606 086260 B <' >6 1;9 123'.6286 =2. ?66:1;9 3664 39193 ,>6'2A 4=?62 P O 2 456 @6=2 4'@6 64 ;0 8=963; 7 1>069/6 5'0 :9686:40 =2. 81:7 5'0 6D=@:6 G 64 ;0 .1 ;04'86 :/6 @6987 >6<=96 13 81/641;02600 =2. >6 96=.7 319 6/697 A11. <19?# 962.69'2A 41 = 456'9 .;60 =2. A'/'2A 19 62.'2A =0 <6 5=/6 1::194;2'47 =2. =>' '47 <'451;4 A9;.AW '2A =2. <'45 =89'47# .6/'0'2A 21 6/' >6'2A 5=9@ 600 =2. > =@6 600 =/1.'2A 266. 600 8124624'12 2=7 >6=9'2A 6/697 41 69=> 6 '2 ;97 9=4569 45=2 0667 6/62 6A='96.9600 >1/6 = <6 051; .'S>6 8=963; 214 41 62/7 456 :910:69W 1;0 1::9600190 <51 A91<'9'85 >7 456 0<6=4 =2. 41 =2. > 11.'13 @62 @;85 >6446 9 45=2 456@06 /60 =9 >6 '4 391@ =27 .'08': 6 13 59'04 41 V 851106 =27 13 456'9 <=70#P 313(4567 =96 =2 =>1@'2=4'12 ;241 456 19.# >;4 5'0 068964 81201=4'120 96@='2 <'45 456 9'A5461;0 =2. 5'0 > 600'2A 960.60 '2 456'9 1< 7 8144=A60# <5' 6'5'0 8;906 96040;:12 456 19. 7 := =860 13 456 <'8?6. 5606 49;450 456*61/64-1;0 =2. ;D;9'1;0 <' 81246@2 =2. 456 '23'.6 <' '9'.W 8; 6# >;4 456 19. <' 08192 0;85 08192690 =2. 6/69 =04W '2A 81246@:4 05= >6 456'9 3'2= :91@14'12G <5' 6 5'0 3=/1;9 05= >6 056<2 =2. 5'0 A9=86 81@@;2'8=46. 41 456 5;@> 6 >6 '6/69 <51= 126 '0 49; 7 <'06 =2. <51 05= =4 62A45 '2569'4 6/69 =04'2A A 197

"

! ! Z 56 .;2600 0;AA'052600 =2. 319- Z A643; 2600 13 @=2?'2. '2 456'9 :9'28':= 8128692@6240 Z =96 01 21419'1;0 45=4 <6 266. 214 <12.69 456 -<'06 @=2 4 96:6=40 456 /697 0=@6 45'2A0 =2. C;'8?620 1;9 =44624'12 Z 41 456@ '2 456 >6A'22'2A 13 45'0 85=:469# >68=;06= '

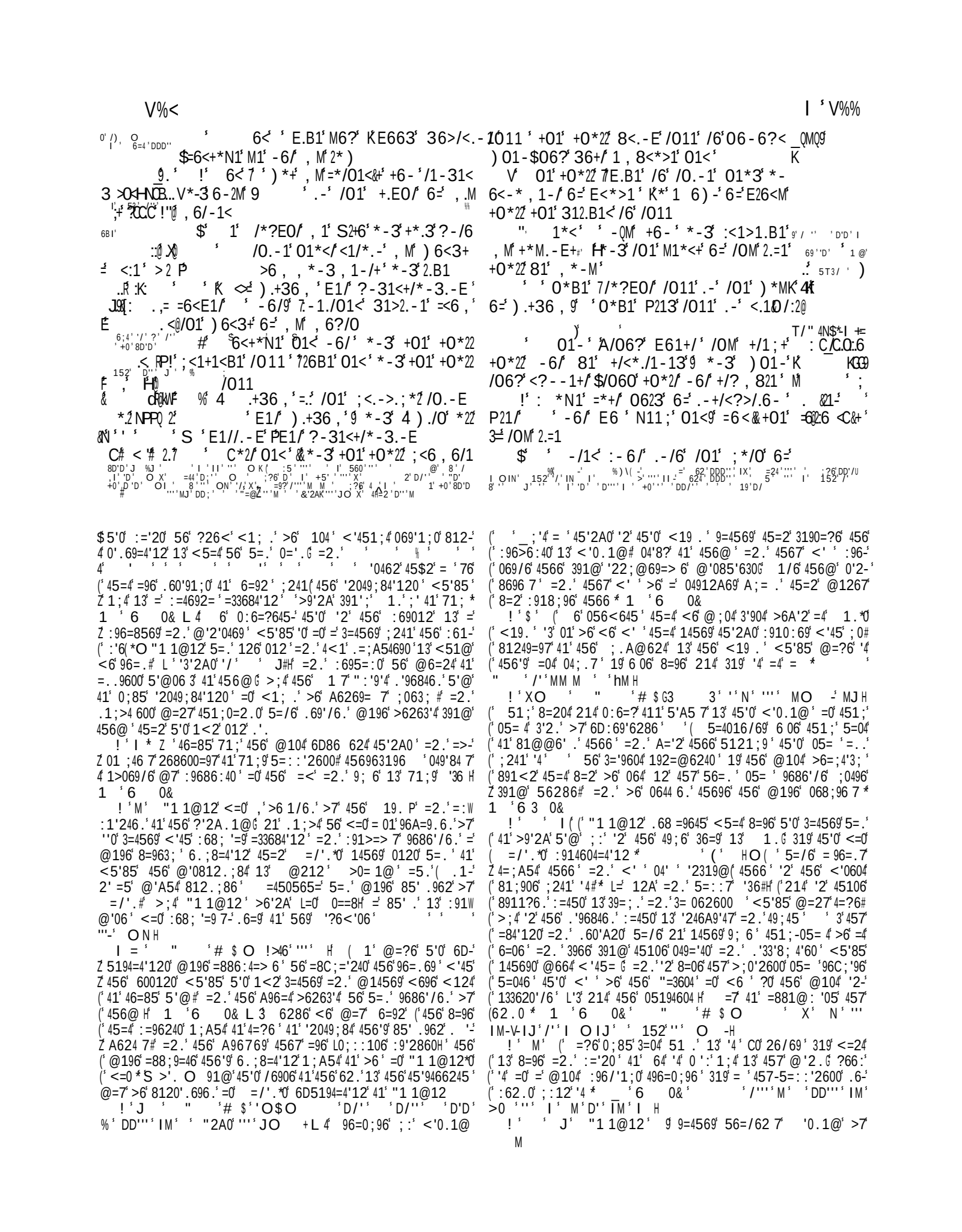

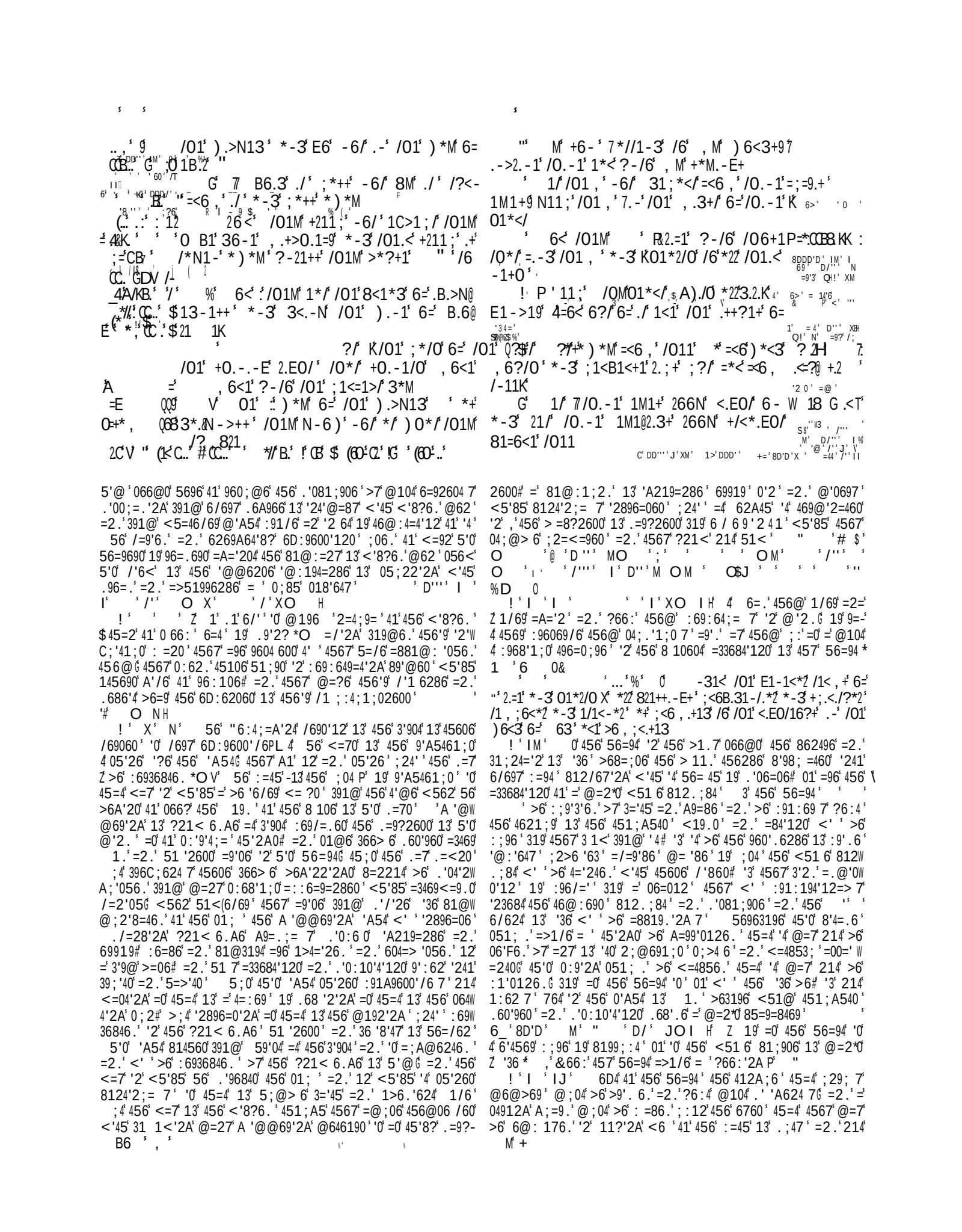

(J%<

D5194=4'120' 41' 04;.7' <>.142$' ' 56' 06.;8W 4'120' 13'5=9 140 '=2.' 456' 812=: '8=46.'@'085'630' 13' 456'9' 018'647' MO -' 3'A;9=4'/6' 81@@62.=4'12' 13' @=9W 9'=A6'# =2.' 13'=33684'12' 41' =' @=2*0' <'36' =2.' 85' .962' O ' '3;94569' .'00;=0'/6'391@' <5196.1@# ;9A'2A' 456' 19.*0' 8124'2;=' :9606286' =2.' 456' @'069=> 6' 62.' 13' <'8?6.'@62' I O IM

\' '' ' =44' %Sb\' $' 8 :' +6-' K'*//1-3' ?-/6' , M').+36 , ' =9?' R\ ' 886 ' /0.-1' 1*<' /6' , M' ?-31<+/*-3L # ' IN II > DD'' ' % .-E' 6' Q' I ' J !' 1' ' - 2 ' IM ' 0*/' /06?' , *M1+/' <1E*<3' 3.+><1L +0' D ' M% J 80D' b/' 3% =24 /.6-' *-3' ' :/0M' 2.;+' , *M' N11;' N-6)213E1 ' I ' 8&6' D/;'M ! ' 6<' /01' 2.;+' 6=' *' +/<*-E1') 6 , *-' 3<6;' ' *-' 06-1M@>6 , 0' *-3' 01< 6' +0' / ' I ' 3/ ' ' I -MJ' -/-;' K' , 6?/0' ' K'+ , 66/01<' /0*-' 6.2 II% IM' bD' X' DD'' ' I IX 8' /4'' I ' T>,D'' $' ?/' 01<' 1-3' .+' 8.//1<' *+') 6<;.@' A' ;.$' Q!' ' O') 663' $+0*<;' *+' *' /) 6@13E13' +) 6<3 5' '' ' X' %N' /'' I ' G' 1<' =11/' E6' .:' 36) -' /6' 31*/0' 9 01< '' ' I ' 0' 8D'D' +/1;+' /*N1' 0623' 6-' 0122 JN ?' D'' N' +0' D/'' # 1+/' /06?' +06?231+/' 7;6-31<' /01

;*/0' 6=' 2 =1' 701<') *M+' *<1' , 6B1*021' ' / ' I' M' 4 ' ' -I ' I T' '' 0' (' /06;' 1*;+/' -6/' N-6)' %' 4' 1*<' , 1' -6)' /01<1=6<1' ' M1' @' ' ' / ' M $' >0.23<1-' 4*-3' 31;*</' -6/' =<6 , ' /01' M ' 22V' -I ' ') 6<3+' 6=' , M' , 6B./0 65'D IJ ' ' 4' I /' I ' ' 1' '/' J' ' I IX' ' 1 , 6B1' 4/0M') *M' =*<' =<6 , ' 01<' =44' , /' ' M' :5' ' /'' INOMJ' 62' *-3' >6 , 1' -6/' -.EO' /01' 366<' 6=' 01<' DDD/''' IMOI ' 06?+1 ; .A' D/'' NO' I ' ' 6 'D''' I $ 10'' /' M ' V' 1+/' &&/06?' E.B1' /0.-1' 06-6?<?-/6' C' /'' XJ' 1T' /'' 6/01<+' *-3' /0M' M1*<+' ?-/6' /01' ><?12 N' ;?6' Q!' '' ' 4' 6> ' ''' 1+/' +/<*-E1<+' 81'=.2213') ./0' /0M' 9' /' ' IM' 6;' DDD'' ' IN' 69) 1*2/09' *-3' /0M' 2*86?<+' ' .-' /01' ' M ' 1@' e' IH' ' 6/' DD'' J' 06?+1' 6=' *' +/<*-E1<' 9 DD' ' J 0' ;@' 3' I Y -3' ' /06?' , 6?<-'' */' /01' 2*+/' ' ,' 14' !' ' 3" /'' X K) 01-' /0M' =21+0' *-3' /0M' 863M' *<1' >6-L T' ' ' II' IN' XN' +?, 13' Q!' %0 9Y$' \<' DD2'' II' 152' ''' N' IL' ' ;'' IJ' D'' ' @ =2+*M' 7 6)' 0*B1' ' 0*/13' .-L Q''' X +/<?>/.6-' P*-3' , M' 01*</' 31+;.+13' &1@ QQ' N' D' '' ;<66=R M' ' I' 5H-' 22 ' 7D6 3 ' DD9' ' DDD''' ' DDD/'' 3% ' 19' ' N' ' 68 ' ,'' O ' ;?6' Q!' X ' 560'' 7' X' 2' ! 'M' 6> D''' < !' -3' K0*B1' -6/' 681M13' /01' B6.>1' 6=' , M' /1*>01<+' -6<' .-2.-13' , .-1' 1*<' /6' /01 , ' /0*/' .-+/<?>/13' , 1R

/<1*+?<1' 6=' 062M' /06?EO/+' *-3' *==1>/.6-+' *-3' /6' .-><1*+1' .-' /01 , ' E<*/1=?7' 26B1' <1B1<1-/.*7' =1*<' 0*/<13' 6=' +.-' *-3' 81L -1B621->1' .-' *27' ./+' 312.EO/=?7' 1C1<>.+1+9' /0*/' =<6 , ') ./0.-' /03+1' 062M' +/<1*' , +' , *M' .++?7'=6</0' *-3' =<?>/.=M' 6?<') 0621' >6-3?>/' *-3' >6-B1<+*/.6-' 86B1' *22') 1' +06?23' +11N =<6 , ' /01' 6<3' (1+?+' /0*/' 2.B.-E' */1<' /0*/' +*->/.=M.-E' ;.</') 0.>0' .+' .-' /01' 01*</+' 6=' 812.1B1<+' " '*') 122' 6=') */1< P' +;<.-E.-E' ?;' .-/6' 1B1<2*+/.-E' 2.=1 X' 0?+') 1' +0*27' 81' 1-*8213' /6' ;?/' *) *M' =<6 , ' ?+' *' =<6) *<3' /-6?/ '' *-3' ;1<B1<+1' 2.;+' ' 6?<' 1M1+') .27' 81' /?<-13' *) *M' =<6 , ' 81062 3.-E' B*-./M' *-3' =.C13' ?;6-' 6?<' ;*/0' 266N.-E' +/<*.EO/' 81=6<1' ?+' /0*/') 1' , *M' +11' *-3' +0?-' /01' +-*<1+' *-3' 31B.6?+' /<*>N+' .-/6') 0.>0' 6/01<+' *<1' 81E?.213') 1' +0*27' ;6-31<' /01' ;*/0' 6=' 6?<' =11/' /0*/') 1' , *M' /*N1' -6' =*2+1' +/1;+' 8?/' /0*/' *22' 6?<') *M+' , *M' 81' 1+/*82.+013' .-' >6-+.+/1->M' *-3' ;<6L ;<.1/M9' /?<-.-E' -1./01<' /6' /01' <.EO/' 0*-3' -6<' /6' /01' 21=/9' *B6.3.-E' *27' 1C/<1 , 1+9' N11;.-E' /01 , .3321;*/09' <1 , 6B.-E' 6?<' =11/' =<6 , ' 1B1<M' 1B.7' /0.-E9') *2N.-E' 8M' /01' <?21' 6=' 63&+') 6<3' *-3' 68+1<B.-E' /01' >*?/.6-+' *-3' /<1*3.-E' .-' /01' +/1;+' 6=' 6?<' 6<3' *-3' *+/1<' -' /0.+' B.1) ') 0*/' *' 81*?/.=?2' @1C>1221-/' *-3' 0*;;M' /0.-E' .+' /<?1' 0<.+/.*-./MR ?/' *2*+R 06)' =*<' 36') 1' >6 , 1' +06</' .-' 1B1<M' ;*</.>?2*<R 6<3' =6<E.B1' /01' ;*+/' *-3' 1-*821' ?+' /6' =6226)' /011'0-6<1' >26+12M' =6<' /01' /. , 1' /6' >6 , 1

"

' # $ GKG ' ''' ' O J' ''' ' '/' ' I

! ' M' Z 7' 1' ' =2.' 51267' 56' @6=2645' 3 =4469'2A' =2.' Z 89=347' 624'86@6240 *' ''' ' H

' O ' Z 56' >6A'22'2A' 13' 45'0' 1/6' '0' 214' 01' 0<664' Z =0' 456' 8128 ;0'12' '0' >'4469P ' =3469' =' 05194' : 6=0;96' 31 -' Z 1<0' 12A' :@2' >7' 456' '@:='9'2A' @62*0' 56= 45' 04962A45' $604=460' =2.' 896.'4' <5'85' 4567' 8=2214' 963 684' ;:12' <'451;4' 491;>6' =2.' !6D=4'12' =2.' L'3' 0 '6' .1' 214' C;'46' .6049172' 456'9' 96=012 H' >6' 3' 6.' <'45' 96@1906' 13' 812-

Z 08'6286' =2.' =2A;'05' 13' 0:'9'46 319' '?6' =' 0<19.' 45=4' 8;40' Z 12' >145' 0'.60' 056' <1;2.0' >145' 01;' =2.' >1.7' # '2' 05194' Z 6=.0' 45106' 45=4' 31 1<' 569' 41' =2' ;24'@6 7' 05=@63;' Z =2.' @'069=> 6' 62.6 41' 5=/6' 26/69' 01' '44 6' 41' .1' <'45' 569' Z '0' 41' =:.:91=85' 41' .6049;84'12' 214' 12 7' 5696' >;4' '2' =21-' Z 456' <19.' 19' 451;A5' 451;' @=7604' 45'2?' 41' @=?6' =' 96-' Z 496=4' '2' 4'@6' 451;' <' 4' >6' .686'/6.' 056' 5=/'2A' @196' Z <=70' 45=2' 451;' 8=204' 6/69' ?21<' L<'2.'2A' =:.' 4;92'2A' Z 56906 3' '241' =' 451;0=2.' 05=:60 H' 41' ?66:' 4566' 391@' 01' %@;85' =0' .6 '>69=4'2A' =>1;4' 457' 964;92' 41' =' /'94;1;0' 81;906' Z 13' '36 * 1 ' 6 0& ' ''' X' N' DD''' I ' IX H

! ' X' Z 51 7' 05;2' = ' 3=@' '=9'47' <'45' 569, ' =/1'.' Z 569' =0' 451;' <1'..604' 456' : =A;6 * 1 ' 6 0&

! ' N' N ' ' 0 ! ' 5'0' @=7'96369' 6'4569' 41'456' 5=9 14' 56906 3' <51' <1;.' 96=.' 7' 8128;9' '2' 456-: ;2.69' 19' @;9.69' 13' 569' :=9=@1;9# 19' 41' 01@6' 13' 45106' <'8?6.' @62' 8129' 26846.' <'45' 569' <51' <='46.' 456' 1:;194;2'47' 13' 91>>'2A' 19' =00=00'2=4'2A' 0;85' =0' 056' 411?' '2' 569' 264# 1D' 41' =' 5;0-' >=2.' <51@' 6=1;07' 962.696.' @698' 600' 41' 456' @=2' <51' 5=.'45;0'2;96.'5'@' ' / ' I O MJ H' 3 "56' <' '5=/6' Z 21' :'47' 12' 4566# =0' '0' 96=.' 13' "=@012' =2.' 456' :91.'A=' Z 012 * ' =2.' + ' : ' ! ' D/' H

! ' O M' ' =D HT' Z 5'85* L/'86H' Z <=0460' 3'904' Z 456' 04962A45' =2.' / 'A1;9' 13' 457' >1.7' =2.' 4562' 457' @1267' Z =2.' 604=46' ;:12' =' 049=2A6' 3=@' 7' <5106' 51;06' =2.' Z 4=> 6' =96' 3;92'056.' <'45' 456' 39;'4' 13' 457' 8=96' =2.' =>1;90' Z 2.' <562' 45'2A0' =96' 81@6' 41' 45'0' :=00' 45=4' 457' 896.'4' Z 457' 39'62.0' 457' :968'1;0' 4'@6' 457' 56=45' 457' 604=46' =2.' Z 457' :6=0;96' 411' =96' = ' A126' =2.' 2145'2A' 634' >;4' =2' Z 56=/7' 56=94' =2.' 0?'2' =2.' >126# 4562' 451;' >6A'2' ;2:91-' Z 3'4=> 7' 41'A91=2' =2.' =@624' 2=7' :695=:0' 41'91=9' 1;4' 13'457' Z A9'63' '2' =' @104.6:19=> 6' @=2269# 0=7'2A' 51<' 04;:'.7' Z 311 '05' 5=/6' ' >662' '2' 214' 8120'.69'2A' = ' 45'0' 011269' 7' 51<' 06206 600 7' >624' 12' @7' 1<2' 9;'2R ' =@' =@=F6.' 41' Z 45'2?' 51<' ' 5=46.' 456' 8=;4'120' 45=4' <696' A'/62' '56# ' Z =2.' '2<=9.7'.60:'06. ' 456' ;04'96:91130' '>=.' =3469<=9. M:' M

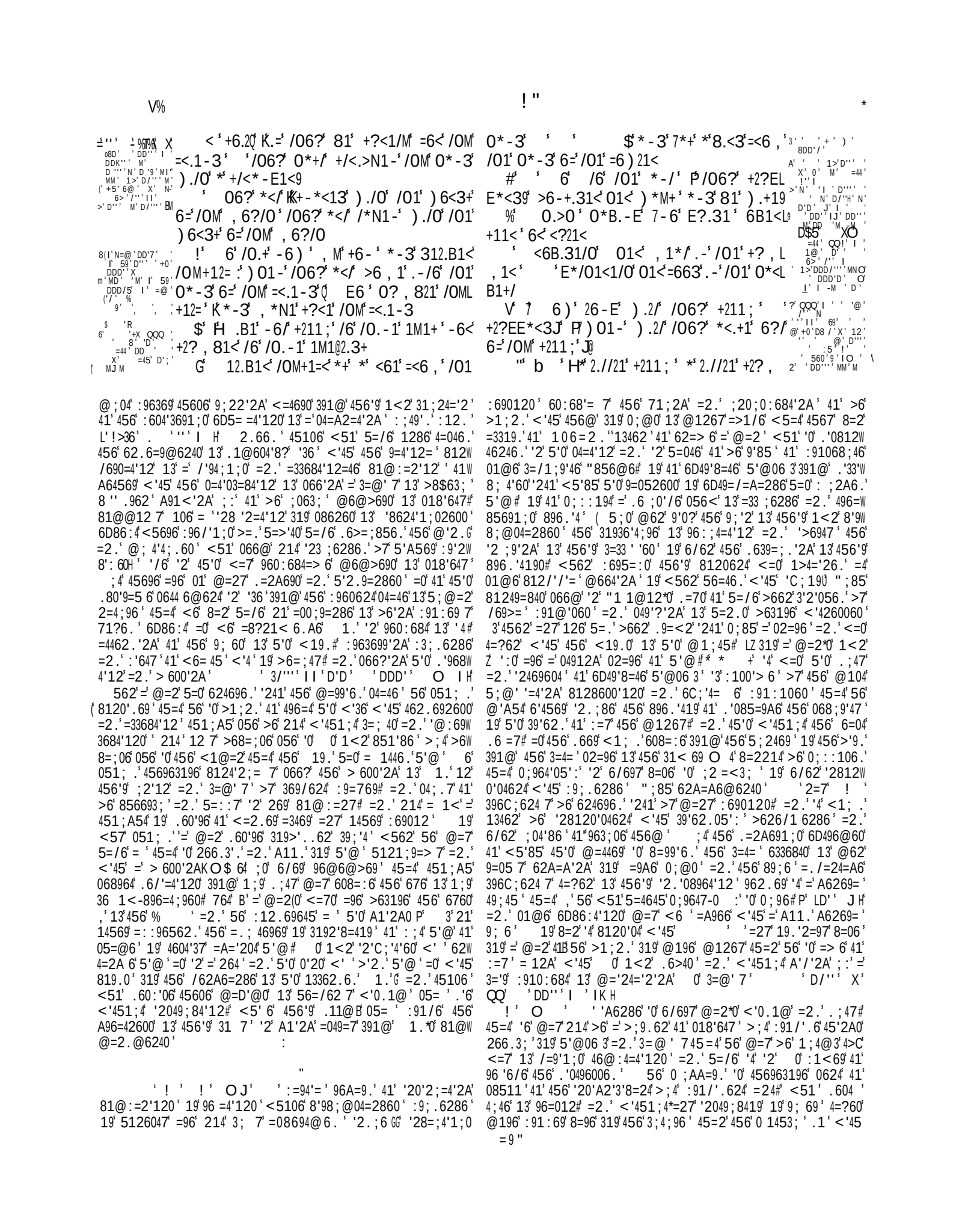

' J' ' 3=84' 96 =46.' 41' ' ;049=46' 456' =943;' <=7' >7'
<5'85' 0;85' <1@62' .9=<' '2' 456' ;2<=97' 41' 456'9' .6W
049;84'12' OIM' 214569' <=92'2A' =A='204' = ' =:W
:91=8560' 41' 45'0' /'86' 391@' '40' 3=4=' 6336840' 12' @=27'
6@'262' :690120' I OIR

' 6:6=46.' '2/'4=4'120' 41' =' 3=@' '=9'(=8C;='24=286' <'45'
<'0.1@' =0' 456' :96069/=4'/6' 391@' 049=2A6' <1@62' O

+ ' " ! "

! ' OJ

56' "'89':4;960' '2049;84' ;0' '2' .'08964'12' 6/62' =0' 41' 1;9'
46@:19=' 81286920' 319' 456' :6=86' 13' 1;9' 1<2' @'2.0' 456'
81@3194' 13(.1@604'87' '36' 456' <6 3=96' 13' 018'647' =2.'456'
5121;9' 13' 456' A10:6 6 =2.'=' '36' 96A;=46.' =8819.'2A' 41'
456' 19=8 60' 13' 1.' 6D866.'2A 7' 812.;860' 41' 1;9' 49;6' '2W
46960' =2.' 5=:.'2600' 6/62' '2' 45'0' :960624' <19. O$ 6'=96'
046<=9.0' 13' 1;9' <19. 7' 0;>04=286' =2.' 1;A54' 214' 41'.'OW
:106' 13' =27' :=94' 13' '4' >;4' >7' 456' = 1<=286' 13' 1;9' 19.'
<6' 51.' '4' ' ! ' 319' 1;9' 3=@' '60' 319' 456' :119' =2.' 319'
456' 85;985'# <'45'=' '86286' 41' 4=?6' =' :194'12' 319' 1;9' 1<2'
;06' =8819.'2A' 41' 1;9' 04=4'12 >;4' 4C' <=046' 5'0' A11.0' 6DW
49=/=A=24 7' 19' '2' 9=05' 0856@60' =2.' 0:68;=4'120' '0' =' /697'
89'@'2=' >96=85' 13' 49;04' ' 5!& ' D/'' O ' + '
O IH ;04'86' :'647' =2.' 85=9'47' ;2'46.7' 8= '12' 4' 41'
>6';:12' 1;9' A;=9.'=A='204-' 0;85' 62A=A6@6240' =0' @=7' 62W
4=2A 6' ;0' '2' .'33'8;4'60' =2.' 46@:4=4'120' >6' '2 ;9'1;0' 41'
145690' 19' .6:9'/6' ;0' 13' 456' @6=20' 13' >6'2A';063; ' 2.'
'3'=27' 5=/6' >662' 45;0' .9=<2' '2'# '4' >651/60' 456@' 41' 106'
21' 4'@6' 0:=96' 21' :='20' =2.' 059'2?' 391@' 21' .'33'8;4'60'
>7' <5'85' 456' 9;'21;0' 6336840' @=7' >6' :96/6246.' 19' @'4'W
A=46.'S3':100'> 6' ;4' 0;85' 1> 'A=4'120' =96' 3=9' @196'96=W
.' 7' 624696.' '241' 45=2' A14' 9'.' 13 =2.'=' :91@'06' =' 64469'
13' 896.'4' 19' =' >12.' 5=04' 7' A'/62' @=7' 01' '2/1 /6' =' @=2'
45=4(56' 8=2' >7' 21' @6=20' =/1'.' >=2?9;:487' 6286' <6'
6=92' 51<' @;85' 6=0'69' '4' '0' 41' 9;'2' 45=2' 41' 0=/6' 1;906 /60#
45=4' 1;9' 566.600' 812.;84' @=7' >6' 12A' =3469' 96@6@>696.'
=A='204' ;0# =2.' 45=4' 6/697' 9=05' =2.' <'8?6.' <19.' 76='
6/697' '.6'<19.' @;04'>6'=881;246.'319' =4' 456'.=7' 13' ;.AW
@624 O ;4' 51<' >=06' =96' 4567' <51' 4=?6' =./=24=A6' 13' =
@=2*0' '2.'089664' :=94'= '47' 41'.9=<'5'@' '2' 41' 5'0' 9;'2# '=2.'
<51' <' ' 214' 0;>@'4' 41' 6/697' 5=9.05':' 41' 6D49'8=46' 5'@'
<51@' 4567' 5=/6' 45;0' '2/1 /6.0 2' 45606' @=44690' 0;:W
:106.' 39'62.0' 13462' :91/6 ' 41';0' =2.' 056<'45=4' <6'
<696' 214' <6 ' =8C;='246.' <'45' 456@'# =2.' >7' =84'2A' <'45'
456'89;6 47' 13' 626@'60' :='23; 7'46=85';0' 41':=86' 21'8123'W
.6286' '2' @=2' 3' 51<6/69' <6' 1;A54' '2' :9;.6286' 41'
0411:' 049'/6' =2.' 6@:17' 6/697' @6=20' 41' 608=:6' 391@'
'@:62.'2A' 46@:19=' 8=@'4'60# 51<' 051;.' <6' >6' '2'
6=92604' =2.' @=?6' = ' 5=046' 41' 3 66' 391@' V' 456' <9=45' 41'
V' 81@6R* =2.' 41' V' 9681/69' 1;906 /60' 391@' 456' 02=96' 13' 456'
V' .6/' ' <51' 5=45' 4=?62' ;0' 8=:4'/60' =4' 5'0' <' UP' 19'
051;.'<6' 319A64' 5'@' <51' <' '2A 7' >68=@6' 1;9' '';9647'
<562' <6' <696' 049=2A690' =2.' 626@'60' 451;A5' 56' <6 ' ?26<'
51<' .6=9' '4' <1;.' 8104' 5'@' 41' :=7' 1;9' .6>4' =2.' 9=201@'
1;9' 01;0' =2.' 51<';2A9=463;' <6' 051;.' 13462' :91/6

! ' OJ

4' @=7' =>=46' 1;9' <12.69' 45=4' 0'22690' 051;.' >6' 01' 26AW
'A624' '2' 066?'2A' =2' '2469604' '2' 5'0' A96=4' 0= /=4'12# <562'
<6' 1>069/6' 51<' '@:91/'.624' A96=4' 2;@>690' =96' =>1;4' 456'
:960624' <19.' 51;A5' <6' =96' 319@6.' <'069' 45=2' 456' =2'W
@=4' 49'>60# 764' @;4'4;.60' /1 ;24=9' 7' >681@6' @196' 311 '05'
45=2' 4567' =2.' @'A54' 6=92' <'0.1@' 391@' 456' @104' .60:'-

8=> 6' 13' 456@' '3' 4567' <696' 214' ;4469 7' ;246=85=> 6' '
@ ' ' MH 5' 6' @=27' '28600=24 7' <6=97' 456@06 /60' 41'
A9=4'37'=2' '20=4'=> 6'=/=9'86' 2;@>690' 8=2' >7' 21' @6=20' >6'
'2.;86.' 41' =' :91:69' .6A966' 13' =44624'12' =2.' .' 'A6286#
451;A5' 4567' 066' => 6(84' :1/6947' @=985'2A' '2' :;90;'4' 13' 456@'
=0' =2' =9@6.' @=' ' 6' @=7' 6D:104;=46' <'45' 0;85' 0;AW
A=9.0' =2.' .6@=2.' 13' 456@' 51<' 12A' 4567' @6=2' 41' <=046'
456'9' 51;90' ''3' 0 66:' =2.' 456'4' .=70' '2' '2=84'/'47' ;4' 4567'
<' ' 04' ' 89=/6' 960:'46' =2.' 96C;'96' V' =' '44 6' 0 66:' =' '44 6'
BO ;@>69' =' '44 6' 31 .'2A' 13' 456' 5=2.0' 41' 0 66:GP' =2.'
36<' =96' 9681/696.' 391@' 45606' '2.1 624' 5=>'40' <51' 5=/6'
1286' 81249=846.' 456@' 1<' 8=963; 7' 051;.' :=96240' =2.' 46=85690' <=485' 1/69'
71;2A' :690120' =2.' :96/624' 456'9' >681@'2A' ! '
0 1453;' =2.' 06 3-'2.;A624' =2.' 41' 46=85' 456@' 5=>'40' 13'
=:' '8=4'12' 41' 01@6';063;' 04;.7' 19' =>1;9U ;4' '4' '0' 04' '
@196' '@:194=24' 45=4' @62' 051;.' =/1'.' '2.1 6286' '2' 456'
81286920' 13' 456'9' '@@194=' 01;0# =2.' 45=4' '2' 456' :960624'
49=20'624' =2.' :968=9'1;0' 0;@@69' 13' '36' =2.' 56=45' 4567'
051;.' :96:=96' 319' 456' =:'91=85'2A' <'2469' 13' 0'8?2600'
.6=45' ;.A@624' =2.' 64692'47' 1' 2;@>690' '4' @=7' <6'
>6' 0=.' B' 1'41' 456' =24' 451;' 0;AA=9.' 8120'.69' 569' <=70'
,' =2.' 56' <'06 P' V' 1<' 12A' <' '4' 451;' 0 66:' ' 0;A-'
BA=9.K' 562' <' '4' 451;' =9'06' 1;4' 13' 457' 0 66:KP'
B <=?6' 451;' 45=4' 0 66:604' =2.' =9'06' 391@' 456' .6=.'
B' =2.' 59'04' 05=' A'/6' 4566' 'A54 P' ' # ' D''' '
O ' '4 ' O ' ' ' NN ' ' O H ;4' = =0' U
4567' 1/6' 456'9' 0 66:' 13' 0'2' =2.' 456'9' 01145'2A' .96=@0' 13'
<19.7' 36 '8'47# =2.' 89=/6' =' '44 6' 0 66:' =2.' 41' >6' 6D8;06.'
=0' 764' 391@' 96:624=286' :9=769' 06 3-.62'= ' =2.' .' 'A6286#
4567' @6=2' 41' 064' =>1;4' 45'0' '9?01@6' <19?' 01@6' 4'@6' >;4'
214' 21<6 =2.' 01' 4567' 81@:106' 456@06 /60' =A='2' # 764' 214'
<'451;4' '@>'>'2A' =' .66:' 960624@624' =A='204' 45106' 133'8'1;0'
'249;.690' <51' =446@:46.' 41' =<=?6' 456@' ;4' 456'9' .6W
049;84'12' 0;@>690' 214# '4' =:91=8560' 6/697' @1@624' =2.'
<' ' 696' 12A' 81@6' 12' 456@' <'45' '9960'04'> 6' /'1 6286' =2.'
<562' 4567' V' '34' ;:' 456'9' 6760' '2' 56 P' 4567(<' ' 5=/6' 3;'
6'0;96' >'4469 7' 41' =@624' 456'9' 31 7' 4' ' 19.' =<*=?62'
456@' 41' 066' 456'9' .=2A69' <5' 6' 764' 45696' '0' =' <=7' 13'60W
8=:6' U =2.' =<=?62' =' 13' ;0' L319' <6' =96' 764' 5=3' =0 66:'
=2.' 96=.7' =A='2' 41' 8 106' 1;9' 6760 H 45=4' <6' @=7' A'/6' .' 'W
A6286' 41' 620;96' 1;9' 1<2' 0=/=4'12' =2.' 41' 06'F6' 6/697'
1::194;2'47' 13' A 19'37'2A' 1.' =2.' 13' .1'2A' A11.' 41' 456'
85;985' =2.' 41' 456(<19.U* 19' 456' 85' .962' 13' 456'
<'8?6.'126' =96' /'A' =24' .' 'A624' 0=A=8'1;0' =2.' :6906/69W
'2A' '2' 456'9' 0856@60' 13' @'085'63' 456'9' '6=94' 8124'2;= 7'
.6/'060' 456'9' ':0' ;4469' =2.' 456'9' 3'2A690' <19?' <'8?6.W
2600' 456'9' 6760' 11?' =>91=.' 319' 456'9' :967' 19(<'2?' <5' 6'
4567' 06'F6';:12' '4#' =2.' 4567' =96' <51 7' '24624' ;:12' 456'9'
:692'8'1;0' :91 6840' 764' >7' = ' 45'0' 4567' 12 7' 069/6' 456'
8=;06' 13' "=4=2' =2.' 620;96' 456'9' 1<2' .6049;84'12' 2.'
05= ' 59'04'=20' <51' 5=/6' 0;85' A 19'1;0' :910:6840' '@W
@6206' 1> 'A=4'120' :1<693;' '@14'/60 (=2.' >9'A54' 6D=@:60'
! m' :' @ ' :

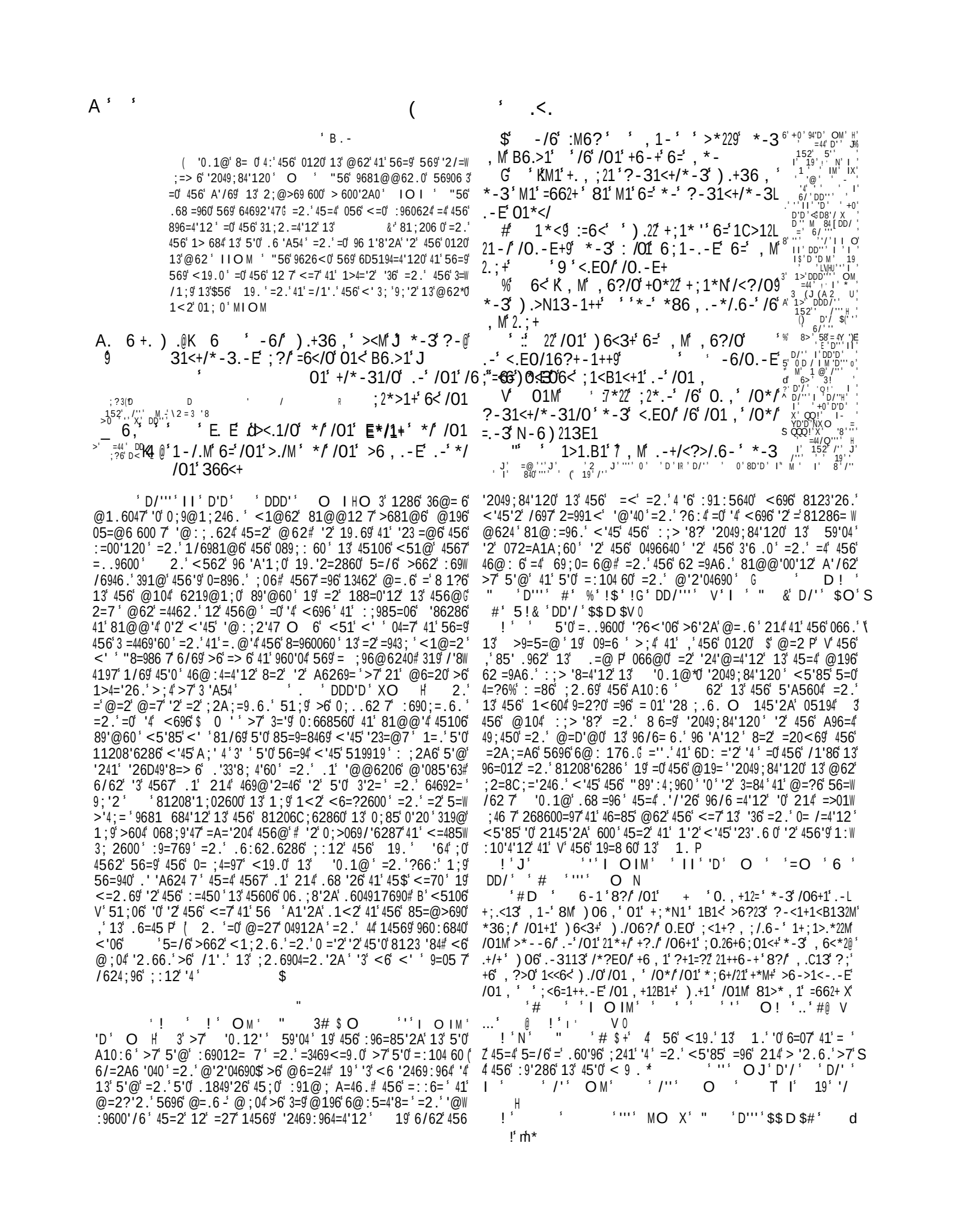

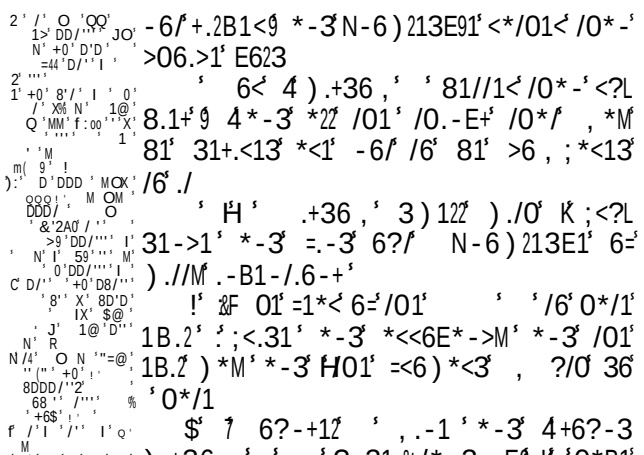

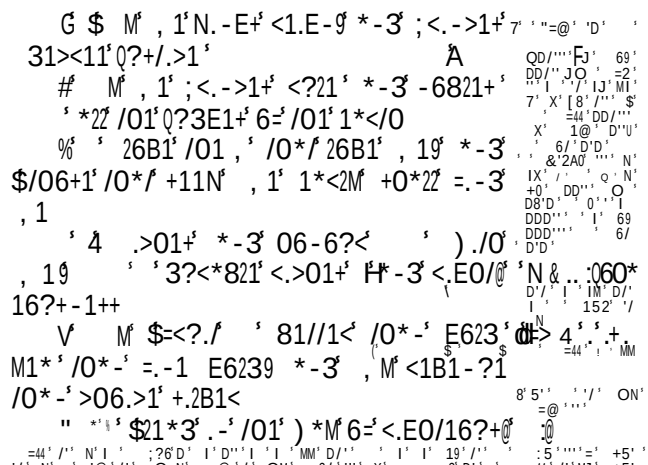

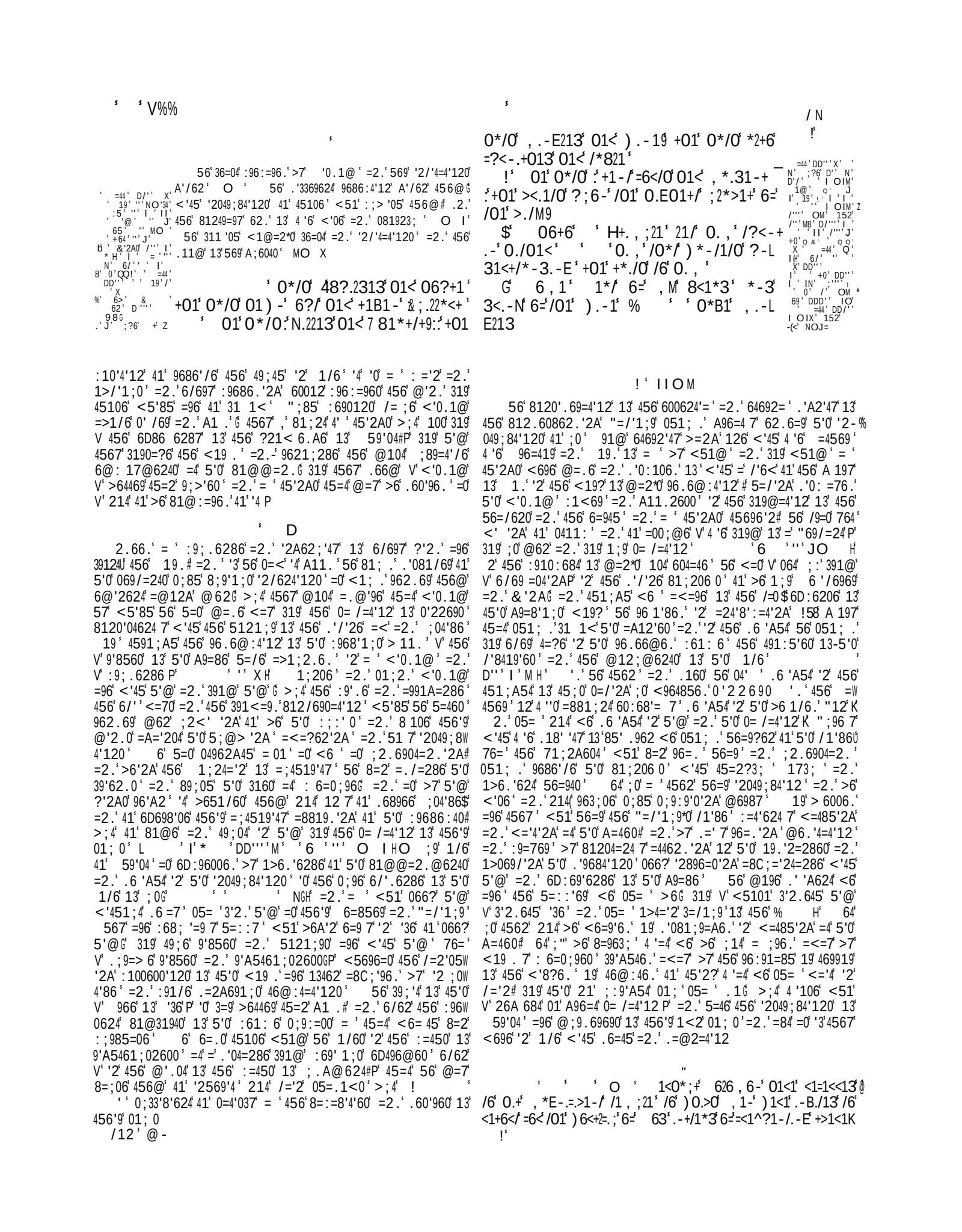

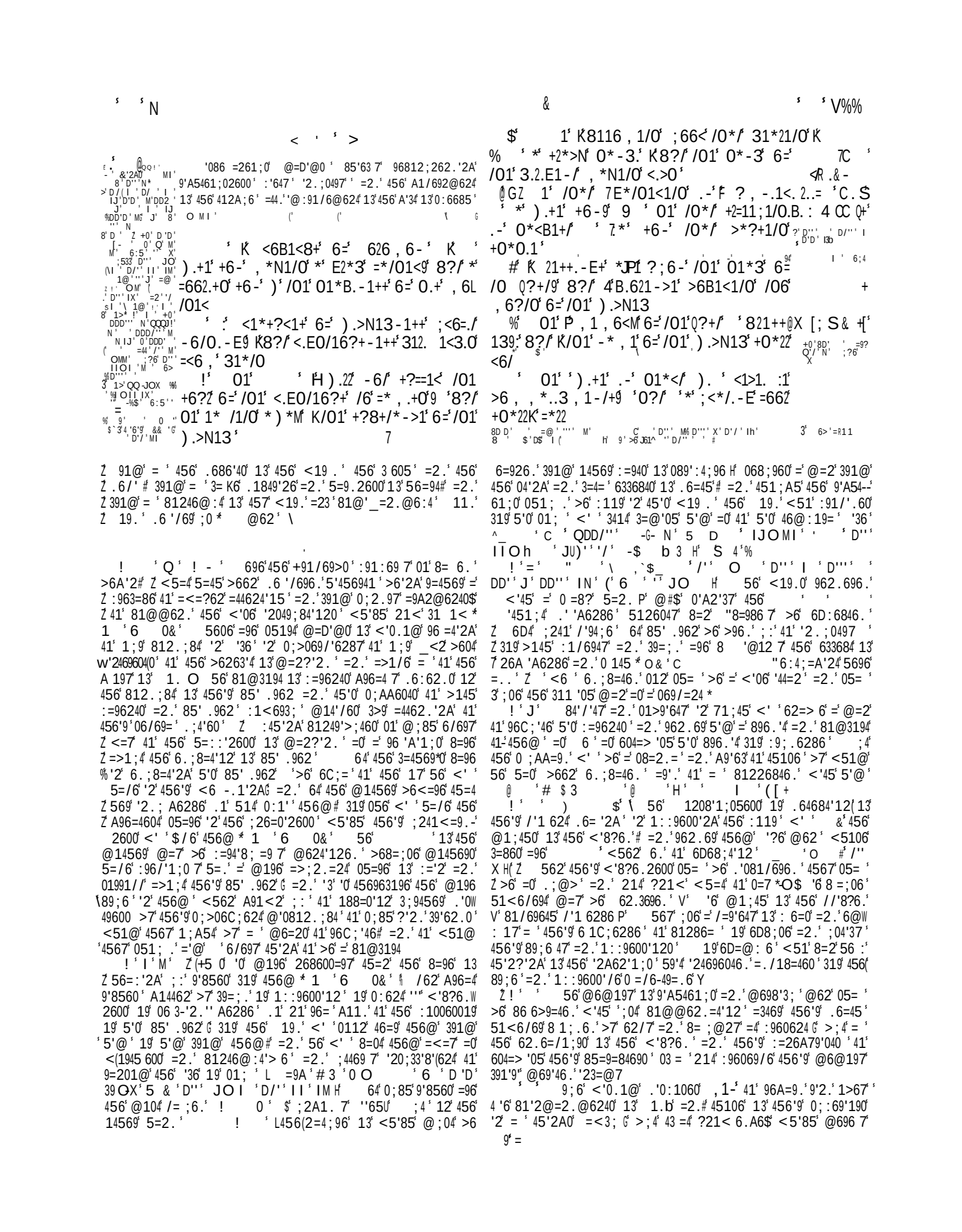

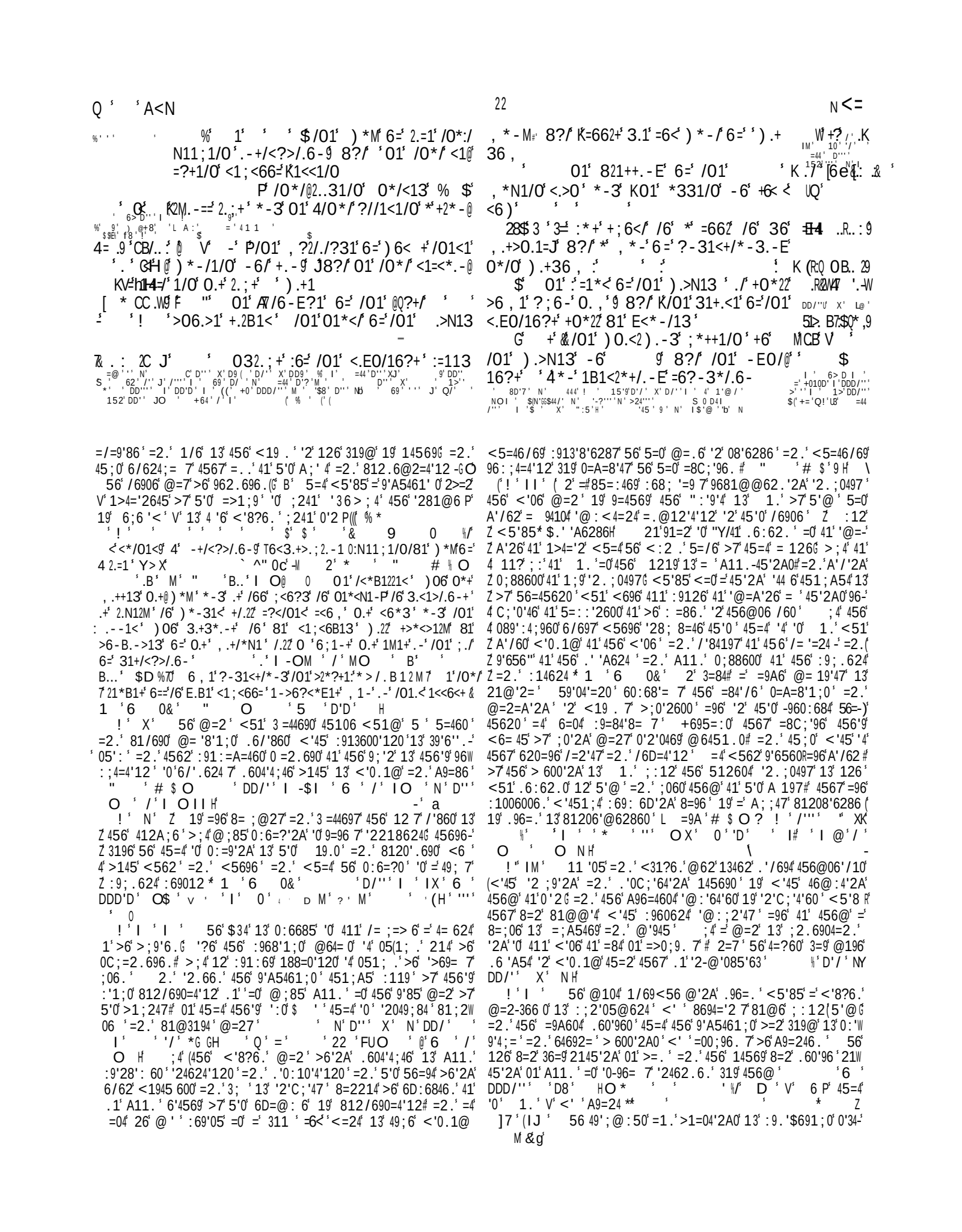

& ?22:N?#.2' ' 01-' :./' E61/0') 122') ./0@/01'
7' 2' P2.'(@3<.EO/16?+' /01' >./M' <1Q6.>1/0' 9 *-3
/01') .>N13' ;1<.+0' '
+06?/.-E
' M' :/01' 821++.-E' 6=' /01' ?;<.EO/'
/01' >./M' .+' 1C*2/139' 8?/' 7./' .+' 6B1<@'
/0<6) -' 8M' /01' , 6?/0' 6=' /01') .>N13'
.2.=: C')@' 7/0*/'.+' & B6.3' 6=') .+36 , ' 31@
+;.+1/0' 0.+' -1.E086?<9' 8?/' P*' , *-' 6='
?-31<+/*-3.-E' 06231/0' 0.+' ;1*>1
FE' ' '/*21@81*<1<'K<1B1*21/0' +1><1/+9
;' Q' N' "=@ D' I % I'&'2A0'D/(2''M' ' '+6 ''' IM' 3' 6>'36
' & '>6'2A' '4=$ [61969'22' 1' 'D4D' ' 2'DD 'N' DD/'' I OII
(' 6 '/& O N

8?/' & 01' /0*/'.+' 6=' *' =*./0=?2' +;.<./' 6-@ 7#D'/,' $ .1= ''4,'
>1*21/0' /01' , *//1<
$' 01<1' 7-6' >6?-+12' ' /01' ;16L
;21' =*229 8?/' -' /01' , ?2/./?31' 6=' >6?-L
+1226<+' ' '+*=1/M
G' 1' 7/0*/'.+' +?<1/M' =6<' *' +/<*-E1<'
+0*22' K+ , *</']f6<' ' *-3' 01' /0*/' 0*/1/0'
K+?<1/.+0.;' .+' +?<1
#' ' 4E<*>.6?+&) 6 , *-' <1/*.-1/0'
06-6?<9' 7*-3'+/<6-E' '<1/*.-' <.>01+
%' 01' , 1<>.=?2' , *-' 361/0' E663

1 '6 0& O 051; .' 51<6/69' >6' 3;94569(9681 6846.' 45=4' 57:189'460' .9=<' 2;@>690' =0'.6' 391@' 456' 96 'A'12' 13' 456' '> 6' =2.' .6 ; .6' 456@' '241' 569607' =2.' <'8?6.2600' 41' 456'9' 64692=' .6049;84'12' >7' : =;0'> 6' :913600'120' =2.' '2W 0'2;=4'120' # >7' @'096:960624'2A' 456' 2=4;96' 13' A1. '2600' =2.' 0 =2.69'2A' 3='453;' 46=85690# >7' :96 ; .'8'2A' @62*0' @'2.0' =A='204' 456' 5;@' '=4'2A' 49;450' =2.' 51 7' :9686:40' 13' 1.*0' <19.' =2.' :690;=.'2A' 456@'45=4' 4567' @=7' >6' 0=/6.' '2' 01@6' 6=0'69' =2.' @196' : 6=0'2A' <=7# 19' >7' A'/'2A' 456@' 3= 06' '@:9600'120' '2' 45606' '@:194=24' 81286920' 391@' 456'9' 812.;84' =2.' 812/690=4'12' =0' 81@:=96.' 41A64569' ;4' 456' 49;6' =2.' 604=> '056.' 59'04'=2' >7' 5'0' ?21< 6.A6' 13' 456' 0=896.' 19=8 60' =2.' 5'0' 6D:69'6286' 13' 456'9' 49;45' =2.' 6DW 86 6287' '0' :96069/6.' 391@' 0;85' 3=4=' 02=960' =2.' '0' =2' '2049;@624' 13' :96062.2A' 145690' = 01' " '# $'2'1 O'
' '' ' O ' /'' IM' ' 9 ' D''' ' O I I' DD'' ' '
NO IM' " ' /''' JO $I ' ' N ' '/' OJ' I' 4<'' ''
O N' I' 6 ' '' ' OMH (
S !' ' '-Z 62' 13' ;2>'=006.' /'94;6' @=?6'=' 8'47' 1;-3'9'05' >7' 456' > 600'2A0' 4567' :918;96' '4' 391@' 56=/62' >7' Z' 456'9' :9=7690' >7' 456'9' :9;.624' =./'86' 456'9' :'1;0' =.4 '1-' Z' 2'4'120' =2.' 456'9' 81204=24' 04;.7' 13' 456' :;> '8?' A11.
;4'4539' <'8?6.'>7' 456'9' > =0:56@'60' 456'9' 6/''81;206 0' %456'9' :604' 624' @=D'@0' 456'9' '@:'1;0' .1849'260' <5696>7' Z' 4567' 8199;:4' @62*0' @=22690' ;4469 7' 0;>/694' 456' A11.' Z' 604=46' 4569613 * 1 '6 0& O$ 62' 456963196' 051;.' 96W 1'86' <562' 456' 9'A5461;0' =96' 6D=46.'41' : =860' 13' 49;04' =2.' :1<69' =2.' 396C;624 7' A96=4' @;4'4;.60' .1' # =2.' 4567' 81@W @12 7' 49';@:5' =2.' 6D;4' <562' 21419'1;0 7' ;2 ;04' =2.' 1::9600'/6' 81;206 190' 19' @=A'049=460' =96' 8=04' .1<2' =2.' :;2'056.' 319' 456'9' 89'@60' " '# $ D 'DD/''' ' I IX' DD'D" X' !' '/' M ' /''' ' JO' +0' /''' '
' 0''D' JO X' # 'D'D' OXH
!' I' ' 06 3-81286'46.' @=2' >6'2A' .604'4;46' 13' 49;6' S?21< 6.A6' =2.' 6D:69'6286' '0' .'0:106.' 41' 6D:9600' 5'0' 812W 46@:4' 13' 145690' =2.' 6D:106' 456@' 41' 9'.'8;6' <562' 4567' @=?6' @'04=?60' 19' 3= ' '241' 491;>6# =2.' 45;0' 56' 6D:1060' 5'0' 1<2' 31 7' ;4' =' @=2' 13' ;2.6904=2.'2A' ?21<0' 51<' 41' @=?6' :91:69' = 1<=2860' 56' '0' =<=96' 13' 456' '204=>' '47' 13' 5;@=2' =33='90# 56' .160' 214' ;.A6' 13' @62*0' =>' '47' 19' '246A9'47' >7' 456'9' 0;88600# =2.''3' 56' 0660' =27' 45'2A' 96:96W 5620'> 6' 56' 0' 96 ;84=24' 41' 0:6=?' 13' '4' 19' @624'120' '4' <'45' 8=;4'12' =2.' 8=2.1;9' ' ' * ' 2' (H' I R' I' . ' D/''' ' O '6 'DDD/''' ' MO J' '6 '' ' XO IJ' < IMH
I '' $''8'0.1@,' B' 604'4;46'13' 56=94 B' + 56'
0=@6' 6D:9600'12' 396C;624 7' 188;90' L/'' ' 'D' M' D/' I
D/'' ' X' DD'/' M H 4' .621460' 456' <=24' 13' =' 9'A54' 04=46' 13

@'2.' ;.A@624' =2.' =3 684'120' 19' '2' A6269=' 13' = ' 456' 3=8;4'60' 13' 456' 01;' 4591;A5' 'A219=286' 8=96 6002600' =2.' 456' :96/=6286' 13' 6/'' :91:620'4'60' 13' /=9'1;0' ?'2.0' " ;85' =' @=2' ' ! ' ' <5=4' '0' <'06' =2.' A11. ' '
D/';' ' 'DDD'' ' MX O ' 'MX MN' I' N '''' @
! ' M' >' G 56' <19.' 0'A2'3'60' =' $$ 0& ' '
45=4' '0' '2' 5'0' 26'A5>1;9*0' 3=@6' =2.' 5121;9 L 4' 0' =' @69$
Z' 85=24' 8=99'60' =>1;4' 5'0' A11.0' 319' 456' 0=?6' 13' A='2' 01' 4'56' 8=99'60' =>1;4' <19.0' 45=4'56' @=7' :695=:0' A64' =./=2-' Z' 4=A6' >7' 456@#>;4' 13462' 391@' =' 8694='2' 6/'47' =2.' 8;9'-' Z' 10'47G*' '4' @=7' >6' =..6.' Z' =2.' 391@' :91;.' @=6/1-' (' 6286 *O "8=2.=1;0' '246 'A6286' 49;6' 19' 3=06' '0' 456' =9W 4'8 6' '2' <5'85' 456' 4=6->6=969' .6=0#' 56' '0' =' 49=/6 '2A' :6.=9' /62.'2A' 0;85' <=960#' <5=46/69' 456963196' 56' .'0W 81/690' $' '& ;'56':;>'0560' 64' <51' <' ' >6' .'0A9=86.' 19' 9;'26.' ;4'=' @=2' 13' 3'.6 '47' 81286=0' 45106' 0689640' <'45' <5'85' 56' '0' '249;046.#=2.' <' '214' .'08 106' <5=4' 56' ?21<0' >7' =27' @6=20' <562'4' @=7' '2 ;96' =214569*0' :6=86' 19' 896.'4# 6D86:4' 456' 5121;9' 13' 1.' =2.' 456' A11.' 13' 01W 8'647' 96C;'96' '4' " D ' D/''' ' X' DD' N' DD/B I -QI' 6;'D'D' ' 365' /'' O N' ' N ' /' MO J' ' MH
! ' ' 562' =33='90' 6'4569' :;> '8?' 19' :9' /=46' =96' 812W .;846.' <'45' 9=052600' =2.' .'96846.' >7' =@>'4'12' =/=9'86' 960624@624' 19' 14569' 8199;:4' :=00'120' 2145'2A' >C4' 9;'2' 8=2' >6' 6D:6846.' ;4' <562' @=27' <'06' =2.' 6D:69'6286.' @62' =96' 8120;46.' =2.' 456'9' 81;206' '0' .6 '>69=46 7' =2.' '@:=94'= 7' 8120'.696.' >63196' =' .6469@'2=4'12' '0' 4=?62#' 4569'6' '0' =' 96=012=> 6' :910:684' 13' 0=3647' =2.' 0;88600-'-' Z' 567' <51'5=/6' 21'A1/692@624' 3=' =0' 6=/60' # >;4' 0=3647' 4' '0' 31;2.''2' @;85' 81;206 * * L >' 05':' <'451;4' =' :' 14' '0' 456' 3'A;96' 6@:176.'#=2.' 456' ! ' 0' $' ''0 ! ' 9=4569' 45=2' 456' ! 'O ! 'b' '0' 04=46.' =0' 456' A91;2.' (' 13' 0=3647' '2 6 3O ' $2A0D'' ' O JH
! ' J' % ' /' ' OJH >' ' 4' <5106' 812/690=' 4'4'12' 56' ?21<645' 2147L4' 6' .145' 214' <'451;4' ;.A' Z' @624'=2.'8120'.69=4'12' 13' 456'8'98;@04=2860' :;4' 5;206 3' Z' '2'.=2A69 * " O 'D/''' X' DD' 'DD'' I I H
I 'FH' ':'1;0'=2.' .'08966'4' <1@=2' '0' =0' 8=963;' 13' 569' 85=04'47' =2.' 96:;4=4'12' =0' =27' <19.7' @62' =96' 13' 456'9' 9'8560' =2.' 056' <' '=8C;'96' =2.' :96069/6' 456' 60466@' =2.' =33684'12' 13' 569' 5;0>=2.' =2.' 456' 960:684' 13' = ' =91;2.' 569' <562' 1.'=A6' 5=0'6'[86.'569'>6=;47# 6/62' =0' 04912A' @62' ?66:' :100600'12' 13' 456' <6=45' <5'85' 4567' 5=/6' 1286' 1>4='26.' " '# $ D 'DDD' ' OM '//' ' IXO M ' + ' OM H
' ' 01'>6 , ;*++.6-*/1'=6<E.B.-E' *-3'=<.1-32M.-*-W
!+!

' _.. ' -' +/0 %' 1' /0*/' 3.2.E1-/2M' +11N1/0' E663 '
J/9G9 .;<6>?<1/0' ='B6?<9' 8?/' 01' /0*/' +11N@'
F'Q' Ga 6;4(/''4' 1/0' , .+>0.1='./' +0*22' >6 , 1' ?-/6'0. , '
;<*9:8o+X7 , ' 1' 7/0*/' /<?+/1/0' .-' 0.+' <.>01+
:R+0*22' =*229' 4 8?/' /01' <.EO/16?+' +0*22'
=' +:)'=' =26?<.+0' *+' *' 8<*->0'
+GP @ V 1' /0*/'/<6?821/0'0.+@6)-'06?+1
D/''' X' >' 62' 'M' 105'/4''I IJ' '"=2='14 'M %MX' =>''4'N

+0*22' :.-01<./' /01').-39' *-3' /01' =662:' 8,' ' 1 &
'9'+1<B*-/'/6'/01')..+1'6='01*</'
!"' 01' 7A=<?./' =' /01' <.EO/16?+' ' *
/<11'6='2.=19' K'*-3' 01' /0*/' K).--1/0'(:
+6?2+' ').+1'
! ' 10623'7/01' <.EO/16?+' +0*22' 01'
<1>6 , ;1-+13'.-'/01'1*</0' , ?>0' , 6<1'
/01').>N13'*-3'/01'+.--1<

'''' X' , '
=2'M;''M' 1>%'
4/'M' '' 19''D'
NOIM' ' 5=3-'
'' N' =@']
6>' & &'
;?6' 'N',
I'=@',/''' 'X(
J''D'' NO ='
'&'2A0'D''' (=R'
DD/' IN'
19'D'' M O'
XI' '+64''/' K'
X

319' ' DD/'''' I ' ' DD D' IO ' @ ' /''' JO I'
I' * I' 1/?' IO JH
! ' ' Z 6'45=4'391@'456'4'@6'56'9'060'04;.'60'2145'2A
%>;4'51<'41'.1'A11.'41'145690'05= '1>4='2'3=/1;9'>145'13
% 1.'=2.'@=2G>;4'56'<5106'>;0'2600'4'0'4:'.1'@'085'63'
Z05= '.9=<';:12'5'@06 3'456'6/''56'.60'A20'=A='204'145690*
1 ' 6 0&' ' D/''' ' I' * ' D/''' O ' IM'
! ' HO? ' & 3' '9<'0'A2'3'60' ' '
/' ' ' &'=27'45'2A'<5'85''0'A96=07'.60'96.' '
(' '9'DDD/'' ' J' 6 ' D''' O ' ' H
' ! 'I"' Z 6 '<5106'8123'.6286'2'9'8560' @=?60'5'@'
Z ;2 ;04'=2.';2@698'3;' 05= ' 3= '41'.68=7' '?6'=' <'-'
Z 45696.' 6=3' >;4'4567'<5106':'1;0'.6:62.6286';:12' 1.'
4'@=?60'456@' ;04'=2.'85=9'4=>6' '?6'=' 3 1;9'05'2A'4966'
Z05= ' 459'/6'=2.':910:69*1 ' 6 0&' ' D' J'
6 'D'D'HOX' J' ''' OX' D''' XO 'D8''' IO J' 0'
D' JOII'I'II' 'D/''' JOX' 5!&'D''' J&OI '2'I '
'N '/' O NH
! 'IN' =27' >7'456'9' 3;9'1;0' :=00'120'=2.'812462W
4'1;02600' 19' >7'456'9' :9'.6'=2.':91.'A='47'456'9'=/=9'86'
=2.'14569'/'860'>681@6'=' :=A;6'=2.'/6D=4'12'41'456'9'3=$
@' '60# >;4'4567'8=2'6D:684'2145'2A'6D86:4'.'0=::1'24W
@624'=2.'491;>6'319'456'9'1<2':194'126'=2.'2'A6269='
45106'<51'=96'.604'4;46'13':9;.6286'19'2.;0497'<.'0112'
>681@6'069/=240 41'45106'<51'=96'@196'.'A624'=2.'.'0W
89664' " 1 $O '<' 6T'DDD'/'M 'D'D'JO
' ' '/''' IJ' I ' ' * ' DD/' O 'MJ(OMX' 0'/
MO ' I' ' @@ ' /''' ' X' ' ''' NO ' ; 0 '
O H
! 'M ' 56'A11.'6D=@:6':'1;0'.'081;906'<'06'2049;8W
4'120'S869/624' :9=7690' =2.' F6=1;0' A11.' <19?0' 13'456'
9'A5461;0'>681@6'6D866.'2A 7' >6263'8'=' 41'45106'=91;2.'
456@'G 4567'=96'=0'39;'4'391@'456' 966'13' '36# 4567':91W
@146' 456'0=/=4'12'13'0'23;' @62' ''''' XH 2.'
=0''@@194=' 01;0'=96'/=;=>6'>6712.=' 604'@=4'12'# 56'<51'
45;0'<'20'01;0'=2.'= ;960'456@'241'456'<=7'13'64692='
'36''0'6@:5=4'8=7'456' ' 56':91:1060'41'5'@06 3'
456'21>604'62.'56';060'456'12 7':91:69'@6=20'56':6906W
/6960'=2.''0':910:696.'>7' 1.55206 3' '? 'D''
I'M' '/MJOMX' ' '' 'D' NO$IM' (' 'D'' J'
> ' N I HO V /' %% =?645 P' ' =9A' '
M & '/' O ' I' H $
C * ' /62'456'9'A5461;0' <562'4567'13362.'05=3>6'
V'9681@:6206.''2'456'6=945'P' <'45'05=9:'81996841200'@;85'
@196'4562' <' '456' <'8?6.' <51' .=96'456'/62A6=286'13'
56=/62' @664'=4'62A45' <'45'456'.;6'96<=9.'13'456'9''@W
:'647'=2.'2'C;'47 O$4 '0'96@=9?=>6'45=4'"4' +6469'5=0'
C;146.'456'"6:4;=A'24'49=20=4'12'13'45'0'/6906GOV' 3'456
9'A5461;0'08=986 7'>6'0=/6.'<5696'05=' 456';2A1.7'=2.'
V 0'2269'=::6=9KP' 'I' * 'D''NO I' ' 9
D''' I OMI' 6 ' DDD?' NOM ' ' M OMM' ' 'D''
INO!$' '+63'/' O NH (

56 7 ,7 ' 0 " ' 0 '
' O

01'<.EO/16?+' 63')06')1.EO+' *22' 6?<*>/.6-+'.-'*-'.,L
;*</.*2' 8*2*->1').22@-1B1<'*226)'8.+'+?8Q1>/+' /6'31=<*?3'
1*>0'6/01<')./0'.,;?-./M' /'.+' *2*+R B1<M'>6,,6-'=6<K
,1-'/6'E.B1'+06</')1.EO/'*-3',1*+?<1'*-3'.-'B*<.6?+')*M+'
/6'>01*/'*-3'<68'/01.<-1.EO86?<+9'*-3'-?,81<21+'><.;1+'
6='/0.+'N.-3'01<1'1+>*;1'31/1>/.6-'*-3';?-.+0,1-/'8?/'
21/'./'-6/'81'6B1<266N13'/0*/'/01M"'*<1'*-'*86,.-*/.6-'/6'
V'/01'% '*-3'/0*/'/01M).22'81';<63?>13'*/'/01'3*M6='
Q?3E,1-/'*+'31>.+.B1';<66=+'6='/01'0M;6><.+M'6='?2/.L
/?31+'1B1-'6='/06+1')06'0*B1'811-'51*26?+'.-'/01.<')*M'
=6<1B*-E12.>*2'36>/<.-1+' 0.+'.+'+6'=*<'=<6,'*'2.EO/'
,*//1<'/0*/'./'.+'*',6+/'E<.1B6?+'6;;<1++.6-9'*-3'/06?L
+*-3+'6='/01';66<'*<1'+6,1/.,1+'31;<.B13'*2,6+/'6='-1'
>1++*<M=663'/6'1-<.>0'*'=1)'=<*?3?21-/'31*21<+' ?/'21/'
./'81'<1,1,81<13'/0*/'4'01'+0*22'0*B1'Q?3E,1-/').06?/'
"',1<>M')06'0*/0'+01)13'-6',1<>M6-'/01'6/01<'0*-3'
01')06'.+'N1;/'=<6,'E<6).-E'<.>0'8M>6-+>.1-/.6?+2M'*B6.37@
.-E'*22'1C*>/.6-'*-3'@8M'*>/.-E').0'+/<.>/'06-1+/M'*,'M
<1>6221>/'/0*/'"'*'Q?+/')1.EO/'.+'/01'%&'312.EO/X'
-3113'"'/01'.-/1E<./M'6='/01'?;<.EO/'E?.31+'/01,'X'=*<'
=<6,'+?>0'=<*?3?21-/';<*>/.>1+@')0.21'/01';1<B1<+1-1++'6='
/<*-+E<1++6<+'31+/<6M+'/2.1,'''=6<"'/01')>N13'+0*22'=122'
4'8M/01.<6)-')>N13-1++X'*-3'81'1-+-*<13'8M*/*;'
/0<6?EO'/01.<6)-'>6B1/6?+-1++'*-3'+12=.+0-1++D ?/d
)0*/'*<1'/06+1')6-31<=?2'*3B*-/*E1+@31<.B13'=<6,'<.>01+'
/0*/',1-'*<1'?-.B1<+*22M+6';<6-1'/6'+1.51'/01'E6231-@
8*./J:'-'/.,1+'6='?82.>N'>*2*,./.1+'/01M@E1-1<*22M'
1C;6+1'/01';6++1++6<'/6';1>?2.*<'3*-E1</01M').2200-6/@
;<6=./'.-'/01'3*M'6=')<*/09'*-3'01')06'/<?+/+@.-'
/01,'').22>1</*.-2M'81'21=/').06?/'<1+6?<>1'.-'/01'06?<'
6='31*/0'*-3'/01'3*M'6='Q?3E,1-/'6)',?>0',6<1'
B*2?*821'/01-'.+'/0*/'"'<.EO/16?+-1++')0.>0'312.B1<1/0'=<6,'
V'31*/0'P' 6)'<1*+6-*821'/6'V' &M '/01'N.-E36,'6='
4'N03'*-3'0.+'<.EO/16?+-1++'X@D@B1<M6-1&+'>6-+>.1->19'
/1+/.=.1+'/0*/'4)01-'*')>N13',*-'3.1/0'0.+'1C;1>/*/.6-'
4';1<.+01/0X'*-3'*22'0.+'06;1+'1C;.<1'.-'1/1<-*2'31+;*.<9'
-3'1B1-'/01'.<<12.E.6?+'<1'>6-+/<*.-13')01-'*-'1,.L
-1-/2M';.6?+';1<+6-'.+'<1,6B13'/6'*226)'/0*/'01'.+'312.L
B1<13'=<6,'/<6?821'*-3'E6-1'/6'*'0*;;.1<)6<23'01+1@
+*2?/*<M>6-B.>/.6-+',.EO/'81',6<1'E1-1<*22M;<63?>/.B1'6='
*8.3.-E'E663'3.3'-6/'4'/01'0M;6><./1')./0'0.+',6?/0'31@@
4'+/<6M.3+'-1.EO86?<9X';1<+?*3.-E'/01'?-+/*821'/6'<1+/@
+*/.+=.13'./N'*'-*,1'*'-6/.6-'*'=6<,'6='E632.-1++'*-@
1*+M9)6<232M<12.E.6-D *M' 63' *-/' /6'1B1<M<1*31.@
/0*/'4N-6)213E1'8M)0.>0'/01'Q?+/'.+'312.B1<13X@@@@@-L
3113'/01'+*,1'>6-3?>/')0.>0'81+/'+1>?<1+'6?<6)-'0*;L
;.-1++'.+',6+/'>6-3?>.B1'/6'/01'E663'6='6/01<+'*-3'.='*'
/<?M')+1'*-3';.6?+',*-'81'*3B*->13'/6'*?/06<./M',*-M@
).22'1B1-/?*22M0*B1'E<1*/'>*?+1'=6<'<1Q6.>.-E9)01<1*+'/0K

=D'@0 13 <'0.1@# .'04'2$ 05'2A 456 9'A5461;0

:910:69'47 13 456 <'8?6.' '0 =' :;5 '8? 8= =@'47' =2.' 456'9 .1<23= '='@104 .60'9=> 6'6/624' 2':9'/=46'52.'6/62'1>08;96 0'4;=4'120' 456 9'A5461;0 =96 >145 > 6006.' =2.' > 600'2A0 >7 456'9 6D=@: 6 =2.':9=7690' :;5 '8? 6= =@'4460 =96 13462 :96/6246.' 19 964=9.6.'# 4567 =96 456 'A54 =2.' 456 0= 4 13 456 6=945# =2.' 456 3=4=' 462.6287 13 <'8?6.' 81;206 190' =2.''@:'1;0 1:'2'120 '2.;049'1;0 7 8'98; =46.' =96 81;2469W =846.' >7 456'9 @6=20' 2.' <51 8=9' 0=7' 41' <5=4 6D4624 0;85 @'085'630 <1; .':91866.' <696= ' 456 9'A5461;0 6DW :6 6.' 391@' =27 81;2497KO(5106 <51 =96 ,'/1.' 13 ;2W .6904=2.'2A'P .60:'06 456'9 26'A5>1;90# =2$'A1'=>1;4 =0 4= 6->6=9690' 0 =2.69690' =2.' >649=7690 13 0689640' 41' 456 ;20:6=?=> 6 @'085'63 13 01.647' >;4 456 <'06 =2.' 9'A54W 61;0 51 .' 456'9 :6=86' '3 4567 8=2214 0:6=?' 41' A11.' :;9W :106# 4567 08192 41' >649=7D;85 =0 8123'.6 '2' 456@' 19 6/62 41' '2 ;96 45106 <5106 '23'9@'4'60 4567 <'42600# =2.' 4567' :'47 0;85 =0 =96 214 624'4 6.' 41' 456'9 60466@-O 9;6 96 'A'12# 51<6/69' 051; .' >6'8=963; 7 .'04'2A;'056.' 391@' 06 3-9'A5461;02600' 319 V'<562 :9'.6 81@645' 4562 81@645 V 05=@6# >;4 <'45 456 1< 7 '0 <'0.1@=2.' =01 391@' =' ?'2.0 13 =24'51@'=2 '8624'1;02600' ;4' =0 '2 ?'2AW .1@0' V <5696 21'81;206' '0' 456':61: 6:69'05 P 01 '4 '0 '2-45'0 960:684 G ;2 600 => 6 =2.' 3='453;' @'2'04690 =96 9='06.';:'41'2049;84 @=2?'2.' = @104 = '9;2''241'126 19 456 14569 13-45606 3=4=' 6D496@60' 5=4 266.' 4562''0 45696 319 0'41' V':9=7 456'5 '' 13 456 5=9/604' 41''062.' V 31945 =>1;9690 '241'5'0 5=9/604UP 319 V '2 456 @;4'4;.6 V 13 45606 81;206 190 '0 0=3647 P 5=4 :='20 051; .'= ' @'2'04690 4=?6' 45=4 4567 @=7 >6 <'06 =2.' 3='453;' 81;2W 06 190 '2 81286920-13 45'0 '@@6206 '@:194=286U =2.' 51<' 051; .' = ' 8120; 4 0;85 =0 =96 =:91/6.' 319 '246A9'47 =2.' ?21< 6.A6' 60:68'= 7 '34 .'33'8; 4 8=060' <5696 4536'9 :96W 0624 81@3194 =2.' ;063'.2600' =2.' 64692= ' 0= /=4'12 =96 .66: 7 81286926.U%

JOM

9;6 96 'A'12 '0 43;6 <'0.1@G =2.' < ;6 '4 :91@:40 41' = ';04'86 =2.' @6987' '4' 46=8560 @62 41' =/1'.' <5=46/69 '0 9=05 =2.' :692'8'1;0' 56 <'06 =2.':'1;0 59'04'=2 <' '>6 /697 8=963;' 214 4 -81@@'4 5'@06 3 >7 V >681@'2A V 0;9647 319 ='049=2A69K'B' 214 12 7 604 56 051; .' 0@=94 =2.'>1'0196 >41?62'L@=9A' JH 319 '4G ;>;4' 604 5'0 3=@' 7 =2.'39'62.0 0 '12'.'>6 '2/1 /6.'<'45 5'@' =2.'5'0 =>' '47 41' 96 '6/6 456':119 051; .'>6 .'@'2'056.' 2 600' 456963196' 456 8=06 >6 :68; '=9' 56 <' 04=2.' = 113' ?21< 2A' 45=4 V 56 <51 5=4645 0;964'05':' '0 0;96 P 4 456 0=@6 4'@6' 5'6 <' ' 62.6=/1;9' '2 45'0 <19 .' 13 0'2 =2.' @'0697' 41' .1' <554 56 8=2 41<=9.0 456 96 '63 13' .'049600 =2.' 456 81@@;W 2'8=4'12 13 5=:.':'2600' 2.66.' 4'''0 '0 126 13 456 @104 .6-9 A543;' 2.' 0=4'03=84197 13 = ' 5;@=2 62 17@6240' 5' 6 456 06 3'05 =2.' "19.'.' 456 62/'1;0 =2.' @= '8'>;0' 456 062W 0;= ' :913 'A=46 ' =2.' .'00':=46.' =96 4194;96.' '2 /=9'1;0 <=70 >7 456'9 1<2 :=00'120' =2.' >7 456 633@40 13' 456@' =2.' 491;>6 456'9 3=@' ''00 >7 456'9 @'0812.;84 V 456 @69-' V 8'32' @=2 .1645 A11.' 41'5'0 1<2 01; P 2 6 .1;>60 5'0 1<2 62 17@6240' 068;960 =' > 600'2A' 12 5'0 ;2.694=?'2A0 =2.':100600'120'5=0 '2<=9.':6=86 =2.' 8123'.6286 =2.' 456 0=4'03=84'12 13 ?21<'2A' 45=4 @=27 '=96'> 600'2A'5'@' =2.' :9=7'2A =6< 5'@' 7 .' 'A624 7 "66?'2A 456 A11.'6= 6/01<+

391@' 456'<'8?6.' >7 456'9 451;A540' <19.0' =2.' <19?0# 214'2A' 456'.'336962 6/62 13 456'9 812.;84 =2.' 46=85W '2A'.'08964'12 >145 '2 46@:19=' =2.' 0:'9'4;=' 4'4'2A0 (O" N '

56':918;960 3=/1;9 391@'@=2' =2.' 1>4='20 =00;9=286 13 456 19.0 @698'3;3 =886:4=286' V 6'01<645' 9'A5461;02600 V =2.'5'0 96<=9.'0 0;96 P /62 #3 56'>6 :119' 5'0 V .6-' V 056'0 12 7 A11.' P =2.'>'0 :9=7690 = .' 6D=@: 6 <' '>6' ;063; 8819.'2A 41 456.6A966 '2 <5'85 1.'5=0:910-' :696.'5'@' 56 <=4690 145690' =2.' 05= '5'@06 3 >6 =>;2W .=24 7 <=4696.6 =2.'6D:69'6286 :91/60'45=4 45106' <51 12 59'04'=2 :9'28': 60 =>1;2.''2 '>69= '47'6/62 >6712.'<5=4 9'A'.' :9;.6286 <1; .' = 1< 01 3=9 391@' '@:1/69'05'2A 456'9 3=@' '60 =96 A6269= 7 :910:696.' '2 =' 96@=9?=> 6 @=2269 $ 2 456 14569 5=2.' 45106' <51 :913600 41' V ?21<' V 456 A9=86 13 1;9 19.' 60;0 59'04 P =2.' 6=92' >7 5'240 =4 6=04' 391@' /=9'1;0 C;=9469K' 45=4 4567' =96 451;A54 41' V <'4551 .' @196 45=2 '0 @664 P =2.':6=.' 45=4 4567 8=2214 3319.' 41' >6 85=9'4=> 6' 051; .' 8120'.69 <564569 1.' .160 214 <'4551 .' 5'0 > 600'2A 391@' 456'9 46@:19=' 81286920' 12 45'0 /697 A91;2.# =2.' <564569 4567 1;A54 214 41' G " ' =.1:4'2A'=' @196 '>69=' : =2 O 2.66.' = @104 '2 6/697 45'2A '4'4=3 '0 >604319;0' <5'85 'D5604 319 1;9 26'A5->1;30 G '2' A'/'2A' 62.'2A' "6 '2A' 19 456 81249=97' 81/64' 1;02600 81@@12 7 .636=40 '40 1<2 62.0(#=2.' 56 <51' A9=0:0 =4 ;23='9 =.'/=24=A60' 81@60 05194 :3 0;85 =0 56 @'A54 81208'624'1;0 7=2.'896.'4=> 7 5=/6 068;96.' 5'0# '2.66.'0 126 63368 3 5;@=2 06 3'052600' =2.'6D:1060 '40 31 7 764 '4'04' 8124'2;60 41' '23 ;6286 456 812.;84 13 ='9 @104= '@6 7 6/62 =@'.04 A6269= '6D689=4'19' =2.''2' 8'9W 8;@04=2860 1 3'0;85 89;6 47' =0 =96 0518?'2A 41'96 =46 -9-' 2.66.'456 81@@12 6D8;06 319 (81/641;02600 '0' 96A=9.'41' =' @=2* 0 3=@' 7 764 45'0 051; .' '2' 3=84 # 46=85 =' 81249=97' 60012 # 319 V'456 066.'13 456 9'A5461;0 05= '>6 .6 '/696.'P 391@' 45106 6/' 0' <5'85 1/69<56 @'456 :10469'47 13 4 '6' <'8?6. O "1' 45=4 456 @104 :910:691;0 0'2269' '2' 6/697 06206' V' <19?645' =' .686'43;' <19?G P 56' V':;90;645 6/' ' 41' (V 5'0 1<2.6=45 P =2.' =0 V 4567 <51 =96 13 =' 391<=9.' v 56=94 =96 =2' =>1@'2=4'12 41'456 % H' '4 @;04 8694='2 7' (31 1<' 45=4 V 451;A5 5=2.' 1'2' '2 5=2.' 456 <'8?6.' 05= ' B' 214 >6;2:;2'056. P 19 '3 V 3456 9'A5461;0 >6 968135-' V :6206.'2' 456 6=945# P '3 1.' 05=9: 7 81996840 5'0 85 W .962' '2 <51@'' 6 .6 'A540 # <5=4 <' '>6(456'.11@' 13 5'0 .6469@'26.' 626@'60 K-9- =0U /=04'2;@>690 45912A' 456 >91=.'91=.'41' .6049;84'12# =2.'?66:'126 =214569 '2' 81;2W 462=286 =2.' '2' ":'9'40' 214<'4504=2.'2A' 456' =<3;' <=92W '2A0 A'/62' 456@' '2' 456'0=896.'089':4;960# <5' 6 456'2=991<' <=7 41' '36' '0' "4' '44 6' 396C;6246.' /'' M' :2 K ;4 45106 <51 5=/6 31;2.'456'<=7 13 '36'051; .' >6 ;2<6=9'6.' '2'456'9 62.6=/1;90'41' 145690' 41' =881@:=27 456@' '2' '4' 567 051; .'04;.7 41' 9681@@62.' 456 A10:6' >7' =5=9@ 600 =2.'?'2.' =0 <6' =0 :'1;0>6-# 5=/'1;9# =2.' >7 =' 81204=24 =44624'12 41' 456':91:9'64'60 13 96 =4'/6' '36 G =2.' 4567 1;A54 41' ;06 6/697 @6=20 812W 0'0462 <'45 456'9 04=4'12' '2' 018'647' 41' @=?6 456'9 812W 26D'120 =2.' 26'A5>1;90 <'06;241' 0 /=4'1@' 0 126 01;' '0 @196 /= ;=> 6 45=2 456 <5Y.6<19 .' =2.' =0 0;886003;' 62.6=/1;90 319 456 812/690'12 13 0'22690 '0 =' :68; '=9 6/'W .6286 13 49;6 <'0.1@# '01 21' .'0=:'1'24@6240' 19;2-# @69'46.'96:91=8560' 051; .' :96/62 456 59'04'=2 0:6906W /69'2A' '2' 5'0 >626/1 62 =2.' F6=1; 633194 319 '3 =4' 62A45 56 :76/=' 0' >;4 .-' 6-1'.-+/*->1' 45'0 <' ' =@: 7' A3A *

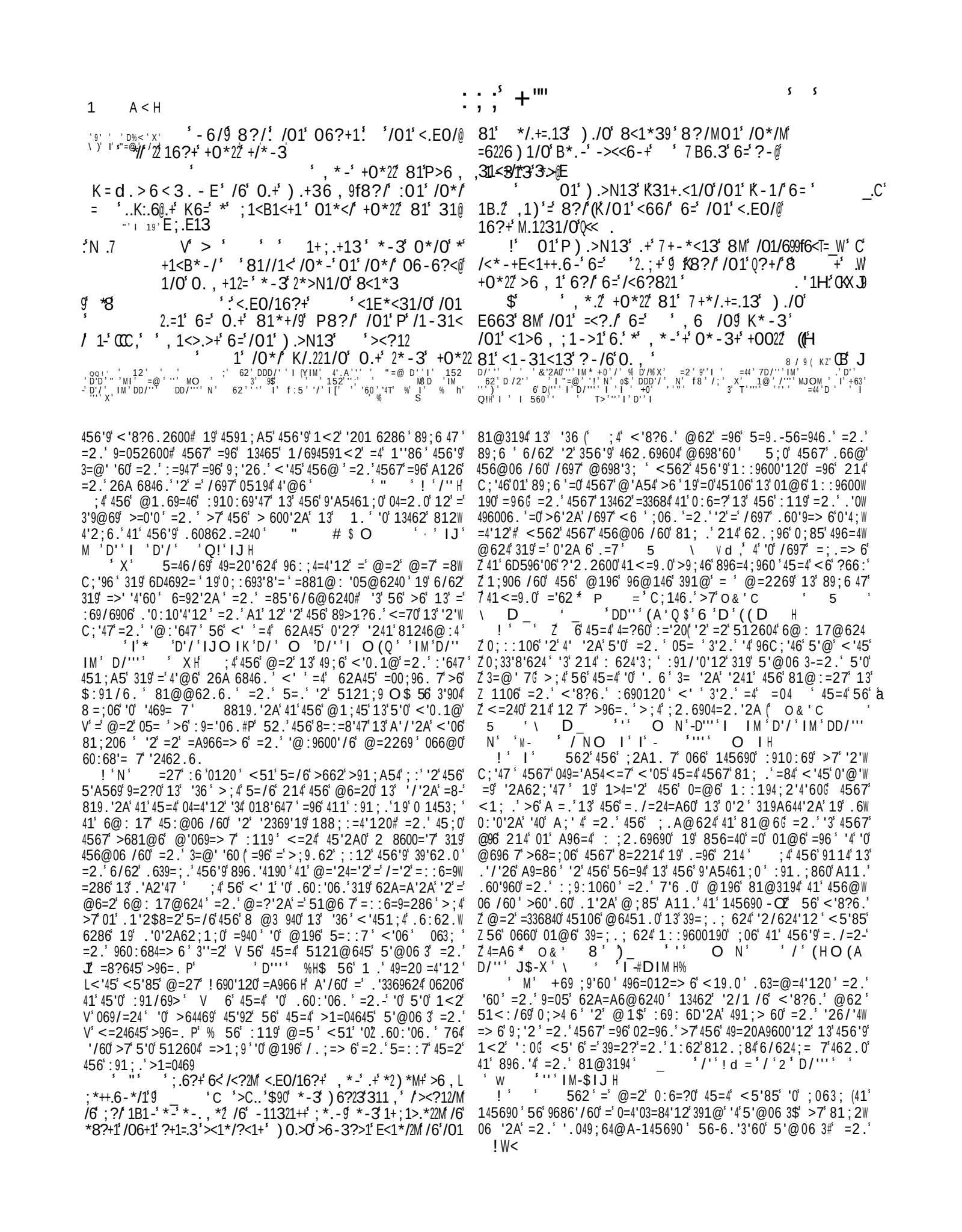

+

56 = . /=24=A60 13 :9; .6286 .' 'A6286 :'647 =2 .
0'2869'47 =2 .456 ''''08.''630 960; 4'2A 391@456 1: :1W
0'46 /'860 !d >E

K +6- 0.=*/01<&. -@*) *6@
+/<?>/.6-9 K8?/ *+>6<-1<01*≤1/0 - 6 /
<18?N1

/.6-+ 36 , 1+/.>N+ *-3 -1.E086?<+ >6 , =6</*821(8?/ 81
+M , ; */0.51+ .-/01 +?. 1<.-E+ 6=/01 B1<M *-. , *2+9 0 .+
.->*; *821 6=><?12/M/6 /01 ,) .22 -6/*226) '6/01<+ /6 *8?+1
/01 , .=01 >*-0.-31< ./ *-3/*N1+ ; 21*+?<1 .-+11.-E/01 ,
1-Q6M /0*/ N.-3 6=0*; ; .-1++ 6=) 0.>0 /01M *<1@>*; *821
?<12M/01- 01) .22 -1B1< 4 31+.<1/01 -1/6=1B.2 , 1- X
8?/ <*/01< */ *-M /. , 1 <1-6?->1 0.+ 6) -.-3?2E1->1 *-3
.-/1<1+/ /0*-*33/6 /01 , .+1<.1+ 6=0?, *-81.-E+ .-*-M
; *</ 6=/01 E2681 F ?/ 4/01 /1-31< , 1<>.1+ 6=/01) .>N13.
4 *<1 ><?12 X 01M 2*B.+0 6?/) *<3 =*B6?<+) 0.21./01M
) 6?23 +13?>1 /01 68Q1>/+ 6=/01.< +12=.+0 *==1>/.6-/6 /06+1
><. , 1+) 0.>0 *<1 , 6+/ <?.-6?+ .-/0.+) 6<23 *-3 .-/01
-1C/ 01M *<1 ; <63.E*2 /6 /01) 6</021++ *-3 0*<+0 *-3
; 1-?<.6?+ /6 /01 .-3?+/<.6?+ A 01M 1C*>/ 8M , 1<>.21++
6; ; <1++.6-=<6 , 6-1 +1/ 6= , 1-) 0*/ /01M 81+/6) 6-
-6/01<) ./0 6+/1-//.6?+ 2.81<*2./M 01M) 11 ; 6B1< /01
/<*E.>N /*21 6= . , *E.-*<M) 61 *-3 *<1 >*226?+ /6 <1*2
, .+1<M 01M *==1>/ /01 ; <*.+1 6= ; 0.2*-/0<6 ; M 8M *+ ; 1L
>.6?+ >6-3?>/ *8<6*39) 0.21 /01.< +1B1<1+ ; .</ *-3=?<.6?+
; *++.6-+ <1-31< /01.< 6) -=* , .2.1+ *+1-1 6=>6-=?+.6-
*-3 , .+1<M D /.+ .-3113 , 6+/) 6-31<=?2 06) E1-1<*22M
/01+1 =@.</f. 6< <*/01< >/+ *<1 6M1<266N13 6< =6<E6//1-9
-3 06) 2.//21 F1==1>/ /01M ; <63?>1 6-/01 0?3E , 1-/-3
>6-3?>/ 1B1- 6= ; <6=1++13 0<./.*-+ ?/ */ 21-E/0 4 *
, *-+0*22 >1</*.-2M 81 >6 , , 1-313 *>>6<3.-E /6 0.+) .+@
4 36 , X 4 /01 <.E0/16?+ +0*22 >6 , 1 6?/ 6 /<6?821 X 4 *-3
4 01 /0*/ .+ 6= *; 1<B1<+1 +; .</ +0*22 01 31+; .+13 X

! JO

- ; <6; 6</.6-:*+ -.1- *<1 =662.+0 /01M >6 , , 6-2M *<1
+12=@+?==.>.1-/ 4 01.<) *M P& 06) 1B1< <*+0 *-3 *8+?<3 .-
./+12= 4 .+ <.EO/ .-/01.< 6) - EM1+ X *-3 .-+/1*3 6=E<6) L
.-E) .+1< 8M 01*<N1-.-E /6 ; <?31-/ >6?-+12 /01M >6-+.31<
1B1<M .-/. , */.6-/0*/ /01M *<1 , .+/*N1- *+ *-2, 6+/ ?-L
; *<36-*821 *==<6-/ D 01 :=.<+/ *; ; 1*<*->1 6= /0.+ +; .</
+06?23 81 >*<1=?22M >01>N13 .-M6?-E ; 16 ; 21 1+ ; 1>.*22M9
=6<) 01-./ 0*+:E6/ /01 *+>1-31->M /01<1 .+ 2.//21 06 ; 1 6=
<1 ; <1++.-E ./ .C %D V@0 D 01-; 1<+6-+ 6=/0.+ >0*L
<*>/1< /*N1 6==1->1 /01.< <*/0 .+ ; <1+1-/2M N-6) -8M
; *++.6-*/1 2*-E?*E1 ?; 8<*.3.-E+ *-3 +2*-31<+ .=-6/8M
=?<.6?+ 1-31*B6?<+ /6 <1B1-E1 /01 , +12B1+ @ 01M 4 +; 1*N
4 2.N1 /01 ; .1<>.-E+ 6= *+) 6<39Z -6/ <1E*<3.-E) 06+1
>0*<*>/1< @.-/1<1+/ 6< >6 , =6</ /01M) 6?-3 6< 31+/<6M9 8*/
.-/0?+ ; 6?<.-E 6?/ 6=/01 *8?-3*->1 6=/01.< 01*</+ /01M
; <6>2*. , /01.< 6) -=662.+0-1++ *-3) .22 +66-81 =.2213) ./0
, .+>0.1= D , M.-E 2.; + *<1 *86 , .-*/.6-/6 /01 % 5 8?/
4 /01M /0*/ 31*Z /<?2M *<1 0.+ 312.EO/ X , 6-E /01 +1B1<*2
) *M+ .-) 2..>0 /0.+ , *C. , *M 81 . , ; <6B13 /6 ; <*>/.>*2
; ?<; 6+1+9 /; 1>?2.*<2M *; ; 2.1+ /6 /01 , .-.+/1<+ 6=<12.E.6-
4 1 /0*/X .-/0.+ <1+; 1>/ 4 +; 1*N1/0 /<?/0 +01) 1/0
4 =; </0 <.E0/16?+-1++9 8?/ *=*2+1) ./-1++ 31> / X -3
/0*/ , .-.+/1<) 06 4 +0?-+ -6/6 31>2*<1 /01) 0621 >6?-@
4 +12 6= 63 X *-3 4 N11 ; + 8*>N -6/0.-E ; <6=./*8219 X) 06
-1B1<) 6?-3+ 8?/ .-6<31< /6 01*29) 06 .-Q?<1+ -6 , *-&+
><13./ 6< ; 1*>1 *+) ./0 /01 ; .1<>.-E+ 6= /01 +) 6<3 6= *-
1-1 , M9 8?/ 6=/1-2*M+ 6; 1-/01>6-+>.1->1) ./0 /01 =1./0@
=?2) 6?-3+ 6= *= =<.1-32M +?<E16- /6 ; <1; *<1 /01) *M =6<

01*B1-2M >6-+62*/.6-+ /0.+ , *- +*MK 06) 1B1< 31+; .+13
-3 0/13 */ ; <1+1-/) .22 */21-E/0 4 <1>1.B1 /01 ><6) -#=
4 E26<M) 0.>0 =*31/0 -6/*) *M X -/0.+ >*+1 1+; 1>.*22M
4 /01 2.; 6=/<?/0 +0*22 81 1+/*82.+013 =6< 1B1<9 8?/ /01
4 2M.-E /6-E?1 .+ 8?/ =6< *, 6, 1-/ X:D B10 /01 +.21->1
6=*; .6?+ , *-) 0.21 01 <1; <1++1+ <1+1-/, 1-/9 , 11N2M
1-3?<1+; <6B6>*/.6-9 0.31+ /01 +0*, 1 /0*/=622M) 6?23 1C<
; 6+19 >6->1*2+ /01 N-6) 213E1) 0.>0 6+/1-/*/.6-) 6?23 3.+L
; 2*M 9 6< =<6) -+.21-/3.+*; ; <68*/.6-) 01<1 *, 6<1 3.<1>/
<1; <66=) 6?23 81 . , ; <6; 1<9 .+ *-1B.31->1 6=) .+36 , *-3
.+ =?22 6=. -+/<?>/.6- -+06</ .-1B1<M /0.-E 4 /01 <.EO/@
,16?+ .+ , 6<1 1C>1221-/*/0*-0.+ -1.E086?< X *-3 =*< , 6<1
0*; ; M *2+6 D 0.21 4 31>1./ .-/01 01*</ 6= /06+1) 06
4 . , *E.-1 1B.2 X 6=/1-=.22+ /01 ,) ./0 *2*< , *-3 *-E?.+0 9
4 /6 /01 >6?-+1226<+ 6=; 1*>1 .+ Q6M X *-3) 01-/01.< E663
) 6<3+ 6< N.-3 *>/.6-+ , *N1 E2*3 /01 01*</+ 6= /01 *==2.>/13
6< 31+; 6-3.-E /01M +0*<1 /01>6 , =6</) 0.>0 /01M >6 , ?L
-.>*/1 D 01 3.2.E1->1 , 631+/M ; <?31->1 *-3 .-/1E<./M
) 0.>0 /<?1 <12.E.6-/1*>01+ ; <6>?<1 , 1-=2?1->1 *-3 <1L
+; 1>/ =<1^?1-/2M * , 6-E +?>0 *+ *<1 /01 , +12B1+ <<12.E.6?+:9
*-3 +6 *3B*->1 /01 , /6 31+.<*821 *-3 ?+1=?2 +./?*/.6-+
) 0.21 +26/0 ; <63.E*2./M * -3 3?; 2.>./M /1-3 3.<1>/2M /6 *8L
Q1>/ 31; 1-31->1 311 ; 3.+/<1++ 6< E1-1<*2 >6-/1, ; / 1B1-
.-/0.+) 6<23 D 01+1 /0.-E+ .-3113 ?<1 ?-31-.*821 9 *-3
, *-M ?-E632M , 1-0*B1 /<*-+.1-/>6-B.>/.6-+ -*M +6, 1L
/., 1+ *-*8.3.-E 6; .-.6- /0*/ /01.< ; .6?+ -1.E086?<+
<12*/.6-+ *<1*-3 .22 81 0*; ; .1< /0*-/01, +12B1+ 8?/ /01M
*<1 +13?>13 8M 1B.2 >6, ; *-.6-+ *-3 .-3?2E13 ; *++.6-+ *-3
+6 <1, *.-/01 +2*B1+ 6=+.- 01.< /1, ; 6<*<M 1==6</+ */ <1L
=6<, */.6-) ./0 *22 /01.< N-6) 213E1 *-3 3B*-/*E1+ ; <6B1
?-*B*.2.-E =<6,) *-/ 6=<1+ ; 2?/.6-*-3 ; 1<+1B1<*->1 /01M
1./01< *36; / =*2+1 ; <.->.; 21+ *-3 +6 *<1 0*<31-13 .-; <1L
+?, ; /.6-9 6< 81.-E8*==213 .-/01.< =11821 *-3 01*</21+ 1-L
31*B6?<+ /01M 2.1 36) -.-31+; 6-31->1 @ D 0 /01- 21/
1B1<M <1*31< 01*</01 *B.6?<&+ >*22) 01-01 +*M+ 4 /<.B1
4 /6 1-/1< =-*/01 +/<*./E*/19 =6< , *-M +*M ?-/6 M6?
4) .22 +11N /6 1-/1< .-*-3 +0*22 -6/:81 *821 X ?/0*; ; M
.-3113 *<1 /01M) 06 *<1) *M 6=*<.E 4 .-/01) *M 6=*<.E '/@
4 16?+-1++9 X =6< .-./4 +2.=1 *-3 .-/01 ; */0@) *M/01<1@
4 6=/01<1 .+ 06 31*/0 X D 1-1<*22M) 01-/01) .>N13 /*N1
* 0*+/M <1+62?/.6- 6<, *N1 * B.E8<6?+1==6</ /01M 26+1 *22
/01 81-1=./=6<) *-/6=; 1<+1B1<.-E 3.2.E1->1 *-3 31; 1-3L
1->1 6-/01 6<3 +6 /0*/) 0.2+/01 3.2.E1-/*>^?.<1 36.@
, .-.6-6B1< /01.< ; *++.6-+ /01 +26/0=?2 .+ ?-31< /<.8?/1 /6
0.+ 2?+/+ *-3 1B.2 0*8./+ B1<M *3B*-/*E1 .+ ; <1>.6?+ /8
/01 =6<, 1<8?/?+121+ 6< <?.-6?+ /6 /01 2*//1<9 *-3 01 .+
*2) *M+ 1./01< 8?6M13 ?; .-; <1+?, ; /.6-#<+?-N 36) -.-/6
31+; 6-31->M -+06</ *22 /01 N-6) 213E1 *-3 >6-B.>/.6-+
6= /01 ?-E63 M +1//21 .-+6, 1/0.-E+06</ 6=>6-B1<+.6-/6
63 *-3 *062M 2.=1 8?= /01; <?31-/ 0<.+/.*-<-*2>1+ -6
6+/1-/*/.6-6=0.+ N-6) 213E1 1C>1; / .-0.:1C1, ; 2*<M >6-L
3?>/ *-3 ?+1=?2 >6-B1<+*/.6- 6 f 8M .-+/<?>/.-E /01 .E-6L
<*-/ *-3 1->6?<*E.-E /01 31Q1>/13 /6 06; 1 *-3) *./?; 6-
/01 6<3

7 >, ,)(M6?-E , *-6=; <?31-13 *-3

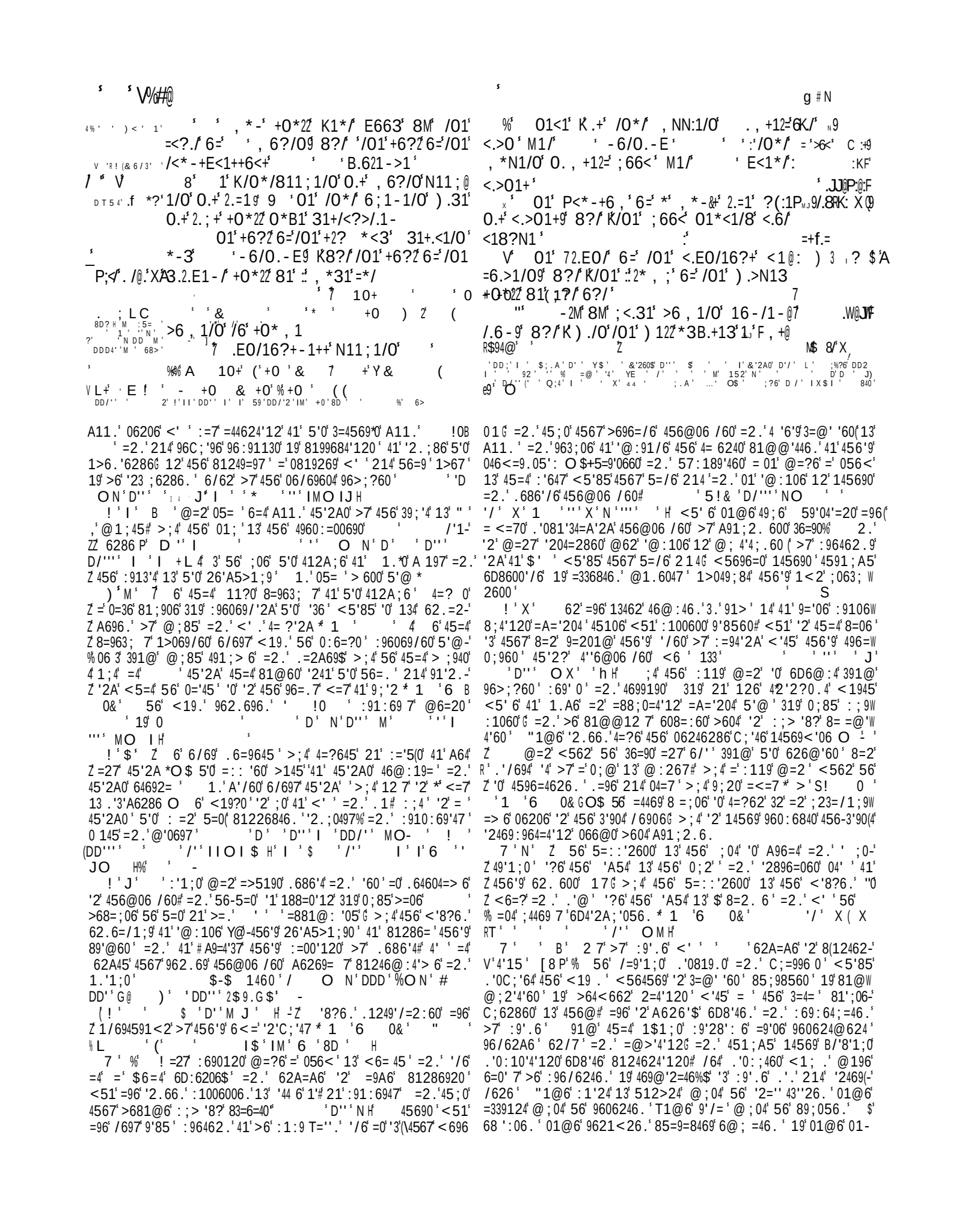

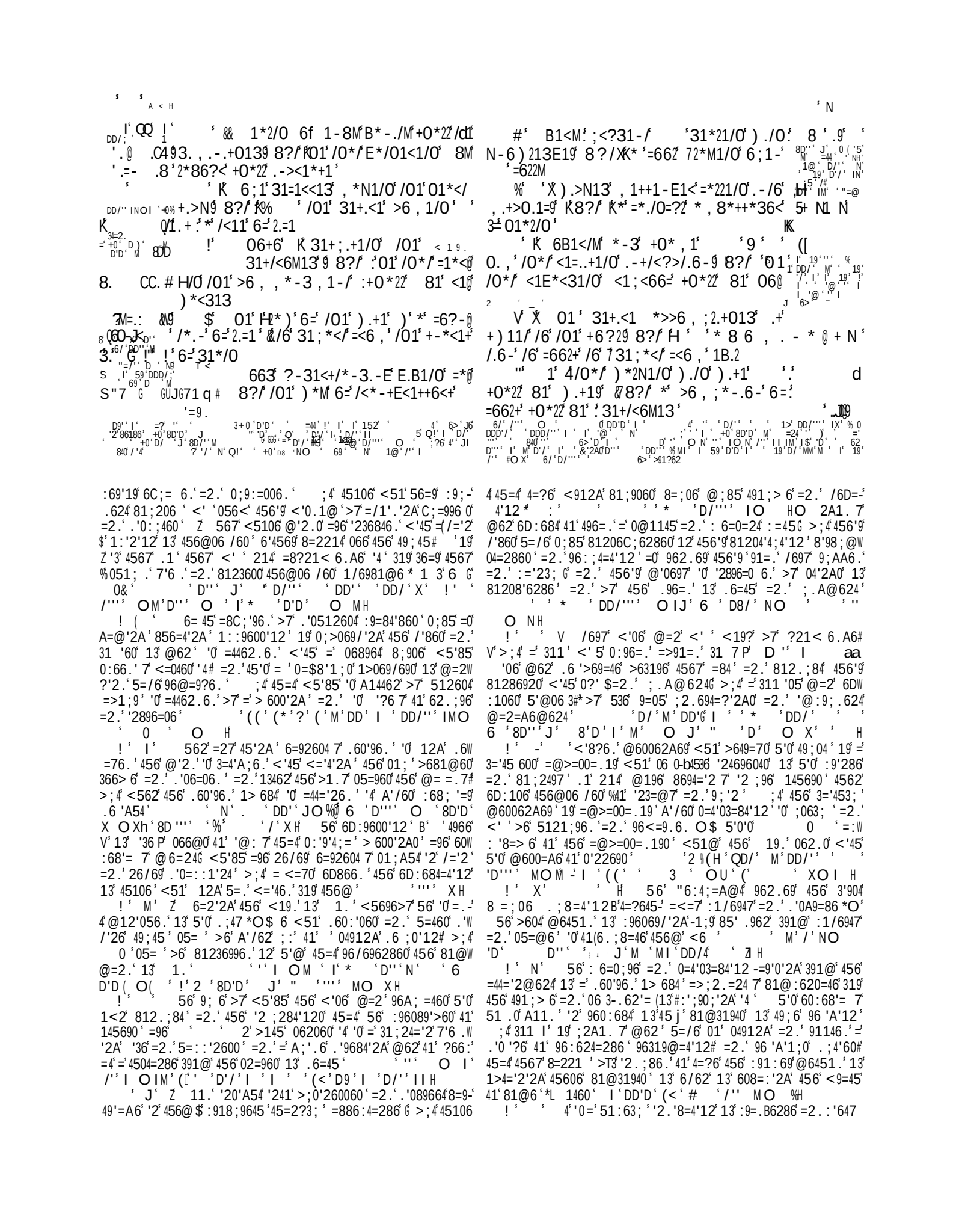

+' Q !

246A9'47' :9;.6286' :'647' @66?2600' =2.' .' 'W

6/62'456@06 /60 >;4'<562'456'<51 6'05= ' >6' ='.'1:62' L=2.'456' =<3;' .=7' =::91=8560 H'4567'<' ' =::6=9' 1=45W 01@6' =2.' >6' 1/69<56 @6.'<'45' 8123;0'12' 4'.160'214' '2.66.' 8120'04' <'45' 59'04'=2' 0'@: '8'47' 319' =' @=2' 41' =0W 0;@6'456'=::6=9=286'13'<6= 45'?21< 61A6'19' 0?' ''2' =27' :913600'12' <'285' 56' .160'214' :100600# 19' 6/62' 41' .627' ;2.69' =2' =33684=4'12' 13' @1.6047' 456' 4= 6240' <5'85' 56' 1;A54'41' '@:91/6' 41'456' >6563'4' 13' 5'0' >9645962' =2.'456' 51''1;4'13' 1.# ' # ' !'QOJH ;4' 9'A5461;0W 2600' :96069/60' 456' ;:9'A54' '2'456' @'.. 6' :=45' ' =2.' =2' 512604' .60'96' 41' .1' 456' % &-' <' ' 068;960' =' @=2' 391@' '@:194=24' @'04=?60' =2.' 391@' 45=4' V'<'8?6.2600' <5'85' V' 1/694591<645' 456' 0'2269 P' 3=9' >6446' 45=2'(456' @104' 6DW =84' 8=0;'04'8=' .68'0'120 O$2 = ' 45'2A0' 456' ?21< 6.A6' A9=86' =2.' 0;88600' 13' 456' 9'A5461;0' =96' =' 01;986' 13' '2W 896=0'2A' 17' <5'85'<' ' >6' :6936846.'2' 56=/62 7' 36 '8'47# >;4'456' =@:' 13'456' <'8?6.' <' '0112' >6' 6D4'2A;'056.' =2.' >'0' 49=20'624' @'945' >6' 6D85=2A6.' 319' 6/69 =04'2A' .=9?2600' =2.' .60:='9-O /62'<562' @62' A91<' 9'85' =2.' A96=4' '2' =' S81;906' 13';2A1. '2600# >60'.6' 456' 068964' 8;906' 13' 1.' <5'85' 6=40' 1;4'= ' 456' 81@3194' 13'456'9' :910:69'47' =2.' 13462' .'@'2'0560' 456'9' ' A14462'<6= 45# 456'9' =33 ;6286'=2.' A9=2W .6;9' 6D:106' 456@' 41' 456' 62/7' 62@'47' =2.' 9=::=8'47' 13' 456'9' 600' 0;886003;' 9'/= 0' 41' <5106' 96>;?6'456' :119' =96' 049=2A690 =2.' 051; .' 4567' >6' => 6' 41'9=201@' 456'9' '/60' >7' 456'9' <6= 45' 4567' 8=221' '2' 456' 0=@6' <=7' >9'>6' 456' A96=4' ;.A6' 13' 456'<19 .' 19' 96.66@' 456'9' 01; 0' 391@*56 ' '6 'D 'D' ONHO$ 56 :9'.6' =01' =2.' =@>'4'12' 13' ;2A1. 7' @62' 81@@12 7' '2/1 /6' 456@' '2' C;=996 0' .6W 049;84'/6' 13' 456'9' 81@3194' =2.' 45=4' 13' 456'9' 3=@' '60' 91@' 45'0' 01;986' 214' 12 7(.1@604'8?' .'0819.0' =2.' 3'6986' 812W 4624'120' >64<662' 456' 26=9604' 96 =4'120' =9'06# >;4'9;'21;0' =<0;'40' 3=4=' .;6 0' =2.' :69:64;=46.' '@: =8=> 6' 960624W @6240'# =2.'=' =9A6' :91:194'12' 13'456' <=90' <'5'85' .601 =46' 456'6=945' 5696=0' 49;6' 96 'A'12' 46=8560';0' 41'>6' 5;@W >6' 5=9@ 600' @66?' :=4'624' =2.' 319A'/'2A# 41' 812C;69' ;9 1<2'0:'9'40' >7' 11?'2A' 41'456' 6D=@: 6'13' 456'>66.'2A' "=/'1;9# =2.' 41' 1/6981@6' 1;9' 626@'60' >7' :6906/69'2A' ?'2.2600 O 5;0'V'12 7'>7':9'.6' 81@645' 812462'12# >;4' V'<'45'456'<6 '=./'06.P' <51'=96' 4=;A54'>7' 456' <19.' 13' 1.' ZZ'0' <'0.1@6P' =2.' 6/697' 59'04'=2' 3'2.0' 45=4' 56' 62 170' :6=86' =2.' 5=:::'2600' '2' 6D=84' :91:194'12' =0' 56' 6D698'060' @66?2600' 319>6=9=286' =2.' 1/6 O$4 '0' '2.66.' = 1<6.' 45=4' 1;9' A9=8'1;0' 1.' 319'<'06' =2.' 51 ' :;9W :1060' 13462' ' $ ' ' '13' 45106' <51' 066?' 5'0' 51 7' 81201 =4'120# =2.' :='20'456'9'56=940' <5' 6'56' :91/60' 456'9' 0'2869'47' =>=460' 456'9' 06 3-8123'.6286' =2.' 6D8'460' 456'9' 6=9260' 6D694'120' =2.' @196' 369/624' =2.' '@:194;2=46' :9=7690'" >;4'<562' 456'.60'96.' :6=86' =2.' 17' =96' A'/62' L=2.'45696'D/' '>6'21'266. 600' .6=7H '4'<' ' :91/6'V'=' 4966' V' 13' '36 P' =2.'0=4'037'456'9'01;0' <'45'26D:9600'>6'.6 'A54' 2.''3' .'6'6=9260' >6'01'0<664' <5=4' <' ' 456' 28199;:4'>6' '2569'4=286' '406 3' >6U ;4'<5' 6'<6'<='4' 319'45'0' >6006.W 2600' 64' ;0' 9681 684' 456' :='23;' 366 '2A0' 13' 0;85' =0' <='4' 319' A11.'=2.'6D:69'6286' .6 =70' =2.' .'0=::1'24@6240' =2.' 26/69' :91 12A' 456(;26=0'2600' 13' 45106' <51' 6D:684' 96 '63 $ ';0' <562'4/6'8=2'B@45':91:9'647'=4' 1286' = 6/'=46' 456'9' 01991<0' 19' 3' '456'9' 56=940' <'45'A =.2600

A6286' 9661'223'62.(6.' ?2.'.'6'9;'21;0' 6336840' 13':9'.6' '2 ;04'86' " 145' 57:189'07' =2A69' 62/7' =2.' 1::9600' 0'12' =2.' 456' /=2'47' 13' 8=92=' @'945' =2.' ;2A1. 7' :910:69'47 B':1'246.'1;4' $-MJ

! ' MOIJ

A='2' =2.' =A='2$ >68=;06' 13' 1;9';246=85=> 62600' <6' =96' 96@'2.6.' 45=4' ,':1/6947' =2.' 05=@6' 05= '>6' 41' 5'@' V' 45=4'.60:'0645' '2049;84'12#P' =2.' 45=4'V'<5101' .60:'0645' V 456' <19.*P 13' 1.' V 05= '>6'.6049176.GP' <5' 6' V 56' V' 45=4' 96A=9.645' 96:9113 P' =2.' V 36=9645' 456' 81@2'=2.-' V' @624 $* 05= '>6' 5121;96.' =2.' 96<=9.6.' 2.' '2.66.' 6/697' 963 684'2A' @=2*=' 1>069/=4'12' 19' 6D:69'6286' @;04' 8123'9@' 456' 49;45' 13' 45606' @=D'@0' =2.' @=?6' '4' 6/'.624' 45=4' V' 456' =<' 13' 456' <'06' '0' =' 31;24='2' 13' '36' 41'.6:=94' V' 391@' 456' 02=960' 13' .6=45 POV' ' A11.';2.6904=2.'2A P' 60:68'= 7' 45=4' <5'85' 456' '246 'A624' 59'04'=2' :10060060' 8128' '=460' 960:684' =2.' 3=/1;9' =2.' '2491.;860' =' @=2' 41' @=27' =./=24=A60' =2.'1:::194;2'4'60'13';063; 2600 <5696=0' '996 'A'12' A6269= 7' @=?60' <=7' 319' 45106' /'860' <5'85' 6@W >'4469' 45'0' :960624' '36' =2.' 962.69' 456' 451;A540' 13' =214569' @104' .96=.3; O$ A='2' :9;.624' @62' 1>069/'2A' 456' 81;2W 06 0' 13' 456' '> 6' 812.;84%' 456'9' =33='90' <'45' 8=;4'12' =2.' .6=' <'45'?21< 6.A6' '2' 319@'2A' =2.' 6D68;4'2A' 456'9' :=206 >;4' 45106' <51' 311 '05 7' 96 684' 456' '2049;84'120' 13' 456' 0=W 896.' 19=8 60' 451;A5' 8120'.696.'>7' 456@06 /60' 19' 456'9' =.W @'9690' =0' :1 '4'8?' =2.' 0=A=8'1;0' @62' 13462' /624;96' 12' :69' 1;0';2.694=?'2A0' 62A=A6' '2'9;'21;0' 81246040' =2.' =7' 1:62' 456'9' 31 7' 41' 456' /'6<' 13' =' @62 O$40 '1;.' =01'>6' 8120'.696.' 45=4' 2145'2A' '20:'960' 0;85' 3194'4;.6' =2.' :69W 06/69=286' '2' 456' :;90;'4' 13'1>6840' <19457' 13' 1;9'.60'960' =0' 3='45' '2' 456'49;450' =2.' :91@'060' 13' 089':4;96# 2145'2A' 01' 04962A4562' 456' 01;' 319' 6D694'12' =2.' 06 3-.62'=# 21-' 45'2A' 01' =2'@=460' =' @=2' V' 41' =7' =0'.6' 6/697' <6'A54' 45=4' V' 56' @=7' 9;2' <'45' :=4'6286' 456'9=86' 064' >6319' 5'@ P' 56' 6=1;0' 59'04'=2' 456963196' <' ' @104' 62 17' 456' :6=0;96' 13' 5=/'2A' 5'0' .60'960' =881@:'056.G <5' 6' 45106' -41' <51@' V' '4' '0' =2' =>1@'2=4'12' 41' .6:=94' 391@' 6/' P' <' ' 3'2.' 45=4' 456'9' '2633684;=' <'0560' 46@:19=97' 812/'84'120' =2.' 366> 6' 62.6=/1;90' 069/6'12 7' 41' '2896=06' 456' >'44692600' 13' 456'9' 3'2=' .'0=::1'24@624 O 5106' <51'0;04='2' 456' 85=9=8469' 13' @'2'04690' =96' 60:68'= 7' 81286926.' '2' 45606' '@:194=24' <19.0#V ' <'8?6.'@60062A69' 3=645' '241%@'085'63# >;4'=' V' 3='453;'=@>=00=.19'0' 56=45 P' 567' <5106' 'A219=286' L456' A6269=' 633684' 13' 26A 'A6286 H' <5106' /'860' 0 145' 13' ;23='453; 2600' 5=/6':96;.'86.' .686'/6.' =2.' 9;'26.'456' "1;0' 13' 145690' <' ' 456@06 /60' >6' @104' @'069=> 6 >;4' 456-/'A' =24' =2.'0?' 3;' 456' 6D6@:=97' =2.' 3='453;'069/=24' 13' 1.' <5' 6' 56' '0' 456' @60062A69' 13' 0=/=4'12' 41' 145690' <' ' 5'@06 3' 0112' 56=9' 456' A9=8'1;0' <19.0' V' 6' .126 V' A11.'=2.' 3='453;'069/=24' 62469' 451;'241' 456' 17' 13' 457' V' 19. PO$2 6/697' <=7' V'6/' ' :;90;645' 0'22690 P' 456'/697' :690120' <'45' <51@' 4567' =0018'=46 *12' <51@' 4567' =/'05' 456'9' 3=/1;90' =2.' <51' :96462.'41' >6' 456'9' 39'62.0' 56 :' 319<=9.'456'9'.6049;84'12 456'9' '81286920'=96'13462' 26A 6846.' 319' <=24' 13' ;.A@624# 456'9' ! ' = <=70' =96# =2.' 456' <6= 45' 13' <3;85'01@6' =96' :1006006.' '0' ='.' ;:' 319' 456' 9'A5461;0' =2.' 456'9' :10469'47 O$ 1< <12.693;' 4562' '0' '4' 45=4' 214' 12 7' 456' 71;2A' =2.' '26D:69'6286.' 051; .'1/69 11?'45606' 49;450' >;4' 45=4' 456' =A6.' 456'3=45690' 13' 36@' '60' 051; .'01' '44 6' 336A=9.' 456@' 6'4569' '2' 456'9' 1<2' >65= 3' 19' 45=4' 13' 456'9' 85' .962' =2.' 051; .'01' 2' '-' .' ' (' Z

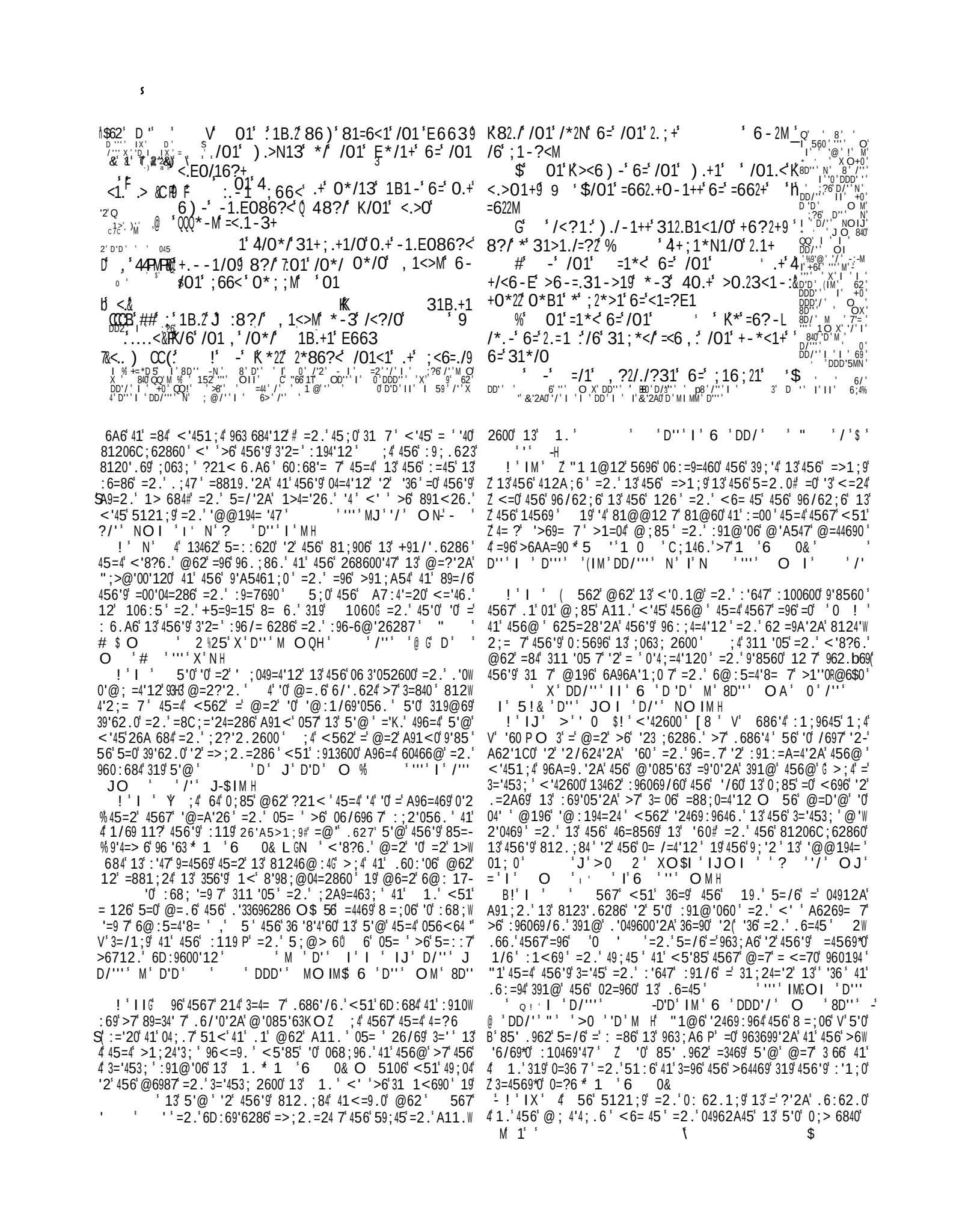

M ' = ' A < 3

: ; < + '

+ ' Q !

=D'@0' =>1 ; 4' >9' . '2A' 456' : =00'120' '('@ : 91 / '2A' 456

A'34' 13' 0 : 6685' # 9686' / '2A' 96 : 9113# 456' 1@4) n08'6286 13'
1 . ' # 5'0' . 6= '2A0' / / '45' 456'9'A5461 ; 0' = 2 . '456' < '8?6 . #
456' =. / =24=A60' 13' : '647' =2 . ' : 6=86# $G=2 . ' 456' 6 / ' ' 13'
0 145 ' 9=052600# =2 . ' = / =9'86 ' O MM

39 ; '40' 13' 56= / 62 ' '45' 45'0' 21' 049=2A69' 8=2' '2469@6 . . 6' -
45'0' 21' 6 / 624' 8=2' . 604917 ' 19' 12A' 0 ; 0 : 62 . '$ = 2 . ' 45'0' 8= ; 060'
456' 59'04'=2' 41' 86=06' 391@' 62 / 7'2A' 456' : 910 : 691 ; 0' 0'9 ''69G
'4' @=90' 5'0[96 '05' 319' < 19 . 7' : 6=0 ; 96 ' =9' . ' 4 ; 920' 456' >=9-
=286' 13' 5=: : '2600' '@@6206 7' '2' 5'0' 3=/1 ; 9 ' 6 / 62' =@' . 04'
456' 49'= 0' 13' '36 ' 64' 4562' 456' 0120' 13' / =2'47' =2 . ' 06 '-
0 ; = '47' : 100600' 456'9' '2569'4=286' 13' 31 7' ; 262 / '6 . ' > ; 4' 214'
; 2 : '4'6 . # =2 . ' 64' 6 / 697' >6 '6 / 69' 96 1'86' < '45' A9=4'4 ; . 6 '
=2 . ' 0=7 ' V' 56' '260' =96' 3= 62' 41' @6' '2' : 6=0=24' $: =860 '
V' 76= ' ' 5=/6' =' A11 . 7' 569'4=A6 P

! ' O MJ

' 5606 / 69060' 12 7' A' / 6' ; 0' =214569' / '6<' 13' 456' =. / =2W
4=A60 ' <5'85' 49 ; 6' 96 'A'12' 8123690' 12' 456' : 10060019 ' =2 . '
12' 145690' >7' 5'0' @6=20 O 5' 6 '456' : =00'12=46' @=2' , ' 6D-
V' = 4645' 31 7 P' =2 . ' 9=05 7-: ; 2A60' 5'@06 3' '241' . '0 19 . =9' . '
@'085'63 '>7' <5'85' 56' >681@60' < 964856 . ' =2 . ' 81246@ : 4'> 6#
<5' 6' 456' @= '8'1 ; 0' '0' 5=46 . ' 319 ' 0 ; 62' . 6 / '860' 13' 96 / 62A6#
=2 . ' <5' 6' 456' 62 / '1 ; 0' 419@6240' 5'@06 3$ >68= ; 06' 13' 456'
0 ; 8860060' 13' 5'0' 81@ : 64'4190# 456' 59'04'=2' '0' '2049 ; 846 . '
4 : ' 6D698'06' @66?2600' =2 . ' 319A' / 62600 ' 41' >6' 81246246 . ' =2 . '
>626 / 1 624 ' =2 . '41' 4=?6' : 6=0 ; 96' '2' < '42600'2A' =2 . ' =' . '2A'
456' 0 ; 88600' =2 . ' 81@319' 13' = ' =91 ; 2 . '5'@ ' 6' 056<0' 5'0'
0 ; : 69'19'47' 13' ; 2 . 6904=2 . '2A' >7' >6'2A' , '0 1<' 41' =2A69G P'
=2 . ' '2896=0'2A' ?21< 6 . A6' 891<20' 5'@' < '45' 49 ; 6' 5121 ; 9 '
+19' <'0 . 1@' 960' . 60' '2' 456' 56=94' 41' . '9684' =' @=2*0' ; . AW
@624 ' =2 . ' @1 . 69=46' 5'0' . 60'960# =2 . ' 45 ; 0' 4 / '451 ; 4' 1046 : /'
4=4'12' '4' =: : 6=90' '2' 5'0' '36' =2 . ' =84'120G <5' 6' 311 0'SB12W
4'2 ; = 7' 6D : 106' 456@06 / 60' >7' 456'9' / ='2' >1=04'2A0 ' =0' <6 '
=0' >7' 456'9' ' ' >65=/'1 ; 9 ' ; 4' '2' $ ' 8=060 ' =' 01 ; 2 . ' 56=94'
=2 . ' <6 ' A1 / 6926 . ' : =00'120$=9$ '96(=2 . ' 81@3194# <5' 6'
6 / 697' . 1@'2669'2A' 0'23'3 $2'$9' '0' =0' B' 9144622600' '2' 456'
V S>1260 P O A='2 ' / '6<' 45=4' : =94' 13' ; 2A1 . 7' @62 ' 51'066?'
=33 ; 6286' =0' 456'9' 85'63' A11 . ' =2 . ' 6D : 684' 5=: : '2600' '2' <19W
05' : : '2A' =@@12 ' 1< ' . 1' 45606' @62' 1 : : 9600' 456' : 119'
>7' @698' 600' 6D=84'120 ' >7' . 639=; . '2A' 456@' 13' 456'9' <=A60 '
=2 . ' >7' 2 ; @>69 600' @6451 . 0' 13' '2 ; 04'86' =2 . ' 89 ; 6 47' 0 ; 4 '
<5' 6 ' 4567' 45 ; 0' 96 : 91=85' =2 . ' . 60 : '06' 456' 81@@12' 96=419'
13' 9'85' =2 . ' : 119 ' =2 . ' 13' 456' <51 6' 5 ; @=2' 9=86 ' =2 . ' A 197 '
=0' '4' <696 ' '2' 456'9' '2A9=4'4 ; . 6' 41' 456'9' 6 : 63=8419# . 1' 4567'
214' = 01' >681@6' @104' <1945 600' =2 . ' : 692'8'1 ; 0' @6@>690'
13 018'647K' =2 . ' =96' 4567' 214' >7' 81991 . '2A' 0 ; 0 : '8'120 ' 5=W
9=00'2A' 36=90 ' =2 . ' 4 ; 9>; 624' : =00'120 ' <964856 . ' =@' . 04' 456'3'
'@@6206' : 100600'120 ' =2 . @ ; 4' : '6 . ' '2 . ; A62860K' V 56'
V' < '8?6 . ' '0' '?6' 456' 491 ; > 6 . ' 06=' <5106' <=4690' 8=04' 31945'
V' @ '96' =2 . ' . '94 ' 5696' '0' 21' : 6=86 ' 0=' 45' @7' 1 . ' 319' 456'
V' < '8?6 . P O $ 1<' 81246@ : =46' 456' 1 : : 10'46' 85=9=8469 ' 6'
<51' 5121 ; 90' 1 . ' 5=0' @6987' 12' 456 ' : 119' # 56' . =960' 214 '
2=7 ' 56' '0' 214' '28 '26 . ' 41' . 60 : '06' 456' @6=2' = : : 6=9=286 ' 19'
; 281 ; 45' >65=/'1 ; 9 ' 13' 5'0' 26'A5>1 ; 9 ' '2' <5=46 / 69 ' 8 '@6'
56' <=0' >192 ' 19' 13' <5=46 / 69' 81@ : 6D'12'# > ; 4 ' =0' 56' <1 ; . '
>6' 5=: : 7' 5'@06 3 ' 01' 56' <1 ; . ' 62 . 6=/1 ; 9' 41' : 91@146' 456'
5=: : '2600' 13' 145690# =2 . ' 56' 3'2 . 0' '4' =2' =88600'12' 41' 5'0'
19 / 2' 81@3194 '41' 96 '6 / 6' 456'9' . '04960060 ' 6' 366 0' 5'0' 266 . '
13' 456' @6987' =2 . ' 49 ; 45 13' 1 . ' 42' 19 . 69' 41' 456' 0= / =4'12'
13' 5'0 01' ; '9' =2 . ' 58# 81 : '60' 456@' '2 . 6 / '0'2A' 41' . 1' A11 . ' 41'
43'6 '=33 '846 . ' <51 '6D : 684 ' '4' 391@' 5'@ ' 5 ; 0' 56' >604' 812W
0 ; 40' 5'0' 1e72' A11 . # V 319 . 1#4 D 7' 214699 ' <51B . 6 / '06' 6 / ' 'YZ

0'286' ' : ' 456' v' 36=9' 13' 456' % ' '0' 04912A' 8123' . 6286 P' =2 . '
2126' > ; 4' 5'0' 85' . 962' 8=4" 5=/6' =' 963 ; A6 '2' 456' = : : 91=85'2A('
51 ; 9' 13' . 6=45 =2 . ' . =7' 13' ; . A@624 ' 64' ; 0' 4562' 21<'
066?' 41' 45'0' 1 ; 24='2' 13' '36 ' 45=4' <6' @=7' 608=: 6' 456' 02=960'
13' . 6=45(' =2 . ' >6' 0=36' =2 . ' 8123' . 624 ' <562' 456' <'8?6 . '=96'
0'2?'2A' '2' 81204692=4'12' =2 . ' . 60 : ='9 O 4' '0' 21' 600' 6 / ' . 624 '
45=4' 9'A5461 ; 0''600-' '0' 456' A9=2 . ' 0 ; : : 194' 13' 2=4'120' # =2 . '
45=4' 0'2' 8 ; 40' 456' 0'26<0' =2 . ' ; 2 . 69@'260' 456' 31 ; 2 . =4'120' 13'
6 / 697' 81@@ ; 2'47 ' '2' <5'85' '4' : 96 / =' 0 ' 2 . ' 451 ; A5-456'
12A-0 ; 3369'2A' 13' 1 . ' 5=0' 5'456941' 0 : =96 . ' 45'0' 2=4'12 ' 319'
456' 0=?6' 13' =' 0@= '96@2=24 ' <5'85' 56' 5=0' 96069 / 6 . ' 41' 5'@-B'
06 3G' 764' =0' 0'2' 0' >681@6' 456' 96 : 91=85 ' 01' '4' <' ' >6' 456('
9 ; '2' 13' 1 ; 9' 3=/1 ; 96 . ' =2 . ' 6D86 : 4' =' A6269=' 96319@=4'12-'
4=?6' : =86# 319' '4' <' ' =$ 62A45' >6' 31 ; 2 . ' 41 > 6' ; 7' / 6$ = $((
49 ; 6 ' 45=4' V (456' 6 / ' ' >1 ' >63196' 456' A11 . ' =2 . ' 456' < '8?6 . ' =4('
V' 456' A=460(13' 456' 9'A5461 ; 0 P' 56' <'06' =2 . ' : '1 ; 0' =96*
456963196' 456' >604' : =49'140G' >7' 456'9' 6D=@ : 60 ' : 9=7690 -'
=>1 ; 90 ' =2 . ' '23 ; 6286 ' 4567' 62 . 6=/1 ; 9' 41' 046@' 456' 4199624('
13' '23' . 6 '47 ' : 913=262600 ' : 913 'A=87 ' =2 . ' '2'C ; '47 ' =2 . ' 41G'
: 91@146' 45=4' 9'A5461 ; 02600' <5'85' = 126' 604=> '0560' : 910-('
: 69'47 ' '0 . 1@' =2 . ' : '647' 319@' = 01' 456' A9=2 . ' C ; = '3'8=-*
4'120' 13' A11 . ' : 9'2860 (' " ; 85' <' ' 214' <=046' 456' '/60' 19('
. 9='2' 133' 456' 9'8560' 13' 456'9' 0 ; > 6840 ' >7' 266 . 600' <=90 ' 41'*
A9=4'37' 456'9' 1<2' =@>'4'12 ' 9=: =8'47 ' 19' 96 / 62A6# 4567'
<' ' 214' . 604917' 19' . 9'/6' =<=7' 456' : 61 : 6 ' >7' 1 : : 9600'12 'S
: 69068 ; 4'12 ' 19' > 11 . 7' 6D68 ; 4'120 ' 19' 6D19>'4=24' 4=D60#G'
2=7 ' 4567' <' '04 ; . 7' 41' : 96069 / 6' : 6=86 ' : 6247 ' =2 . ' A11 . '
19 . 69 ' =2 . ' 456' '@ : =94'= ' : 91@ : 4 ' =2 . ' 856=: ' =. @'2'049=4'12'
13' ; 04'86 ' =2 . ' 41' 6281 ; 9=A6' '2 . ; 0497' =2 . ' '2A62 ; '47 ' 5'0'
<' ' '2 . ; 86' 049=2A690' 41' 81@6' =2 . ' 0644 6' '2' 456' =2 . ' =2 . (
V' '2' 456' @ ; 4'4 ; . 6' 13' 456' : 61 : 6' '0' 456' ?'2A*0' 5121 ; 9# > ; 4'
V' '2' 456' <=24' 13' : 61 : 6' '0' 456' . 6049 ; 84'12' 13' 455' : 9'286 P'
4' 456' 0=@6'4'@6'4567' <' ' >7' 456'9' 6D=@ : 6'=2 . ' '23 ; 6286 '
=2 . ' 6 / 697' 089' : 4 ; 9=' @6=20 ' 62 . 6=/1 ; 9' 41' : 91@146' 456(
0 : 96=. ' 13' / '4=' A1 . '2600 ' 0' V' 456'9' 3=/1 ; 9' <' ' >6'056<2' S
V' 41' 456' <'06'=2 . '9'A5461 ; 0 ' =2 . ' 456'9' <9=45' <' ' >6'=A='204' S
V' 45106' 45=4' 8=; 06' 05=@6#P' 4567' <' ' B>6' 9' . ' 13' 8199 ; : 4'
@'2'04690 ' =0' 0112' =0' 4567' . 6468' 456@# =2 . ' <' ' 6@ : 17' (
45106' <51' 56=94' 7' 8128 ; 9' '2' 456'9' <'06 ' 6C ; '4=> 6 ' =2 . '
: '1 ; 0' @6=0 ; 960G =2 . ' 5=: : 7' <' ' 45=4' : 61 : 6' >6 ' <51' =96' \
'2' 0 ; 85' =' 8=06 O ; 4' =0' A62 ; '26' 96 'A'12' '0' '2' 6 / 697' (45'2A'
@104' 6D86 624# 01' <6' =96' 96C ; '96 . ' 41' >6' : 68 ; '=9 7' ; : 12'
1 ; 9(A ; =9 . ' =A=' 204' 81 ; 246936'40G 319' : 96 ; . '86 ' 'A219=286 '
=2 . ' 3=05'12' 6 / 62' 8=212'F6' 3= 06' 0856@60' 13' 96 'A'12 ' 696'
4562' <6' 051 ; . ' 6=92' 41' . '04'2A ; '05' >64<662' 456' 443='453 ; '
V' <'42600' <51' <' ' 214' '6 P' =2 . ' <51' V . 6 '/69645' 0 1 ; 0 '
=2 . ' 45106' . 686'43 ; ' <'4260060' <51' 0 : 6=?' '60' 6'4569'4>91 ; A '(
'A219=286' 19' 57 : 189'07 ' 319' 3' 457% ; 896*0' 0=?6 ' =2 . ' 41' 456' (
. 6049 ; 84'12' 13' 456'9' 56=9690 ' 3' <6' 8=963 ; 7' 81@ : =96' 456'9('
' / 60' =2 . ' . 1849'26' <'45' 456' <19 . ' 13' 1 . ' <6' 05= ' 0112' -'
6=92' 41' ?21<' 126' 391@' 456' 14569 ' 2 . ' 45'0' . '04'284'12' '0' *
3=9' @196' '@ : 194=24 ' <'45' 960 : 684' 41' 45106' <'4260060' <51-'
0 : 6=?' 391@' 456' : ; : '4 ' 45=2' 45106' <51' >6=9' 456'9' 4604'@127' \
'2' 81 ; 940' 13' ; 04'86# =2 . ' 456' 3= 06' <'4260060' =96 ' = =0U '2'
456' 319@69' 8=06 ' 3=9' @196' 2 ; @691 ; 0' '2' : 91 : 194'12 GO 56'
'@ : 194=286' 13'45'0' 96@=9? ' <' ' =: : 6=9' @104' 6 / ' . 624 ' <562'
456' <'8?6 . ' '0' . 9' / 62' >7' . 6=45 ' 391@' = ' 5'0' : 100600'120' =2 . (
62 17@6240 i ; 2 . 69' 456-<9=45' 13' 1 . ' =2 . ' 456' : 1<69' 13' 5'0%

\M' ;'

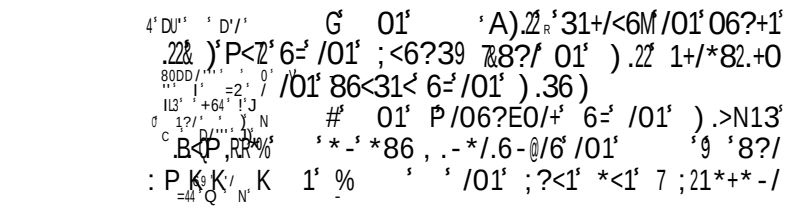

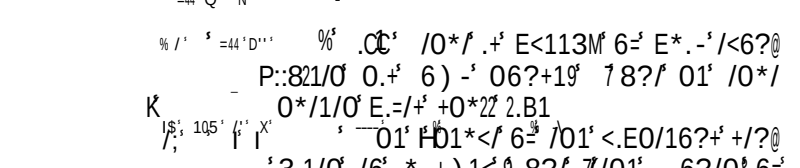

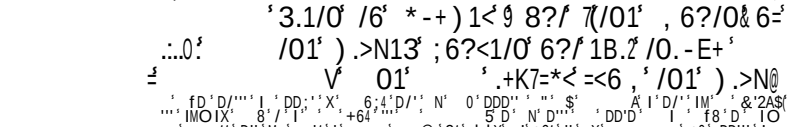

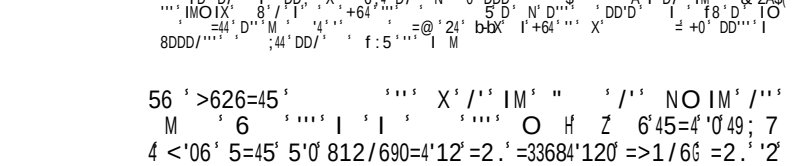

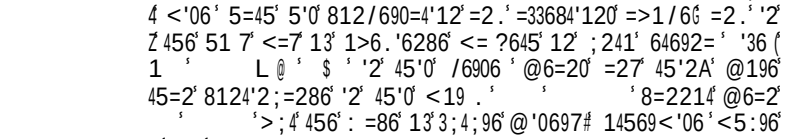

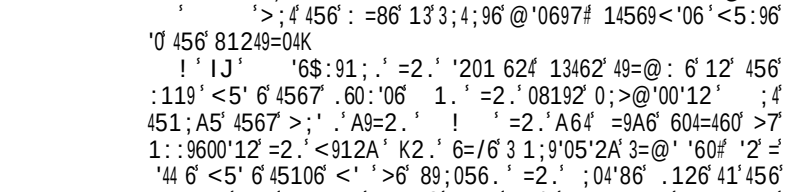

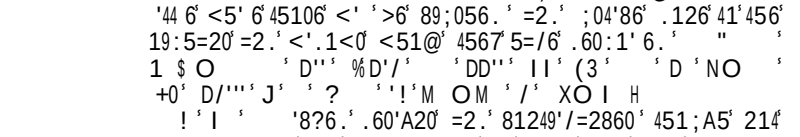

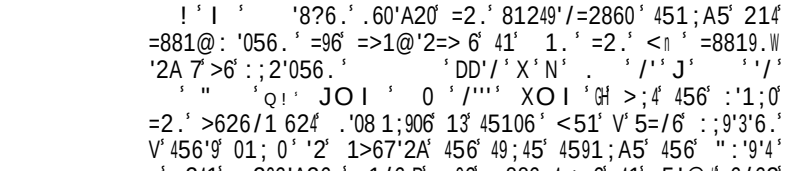

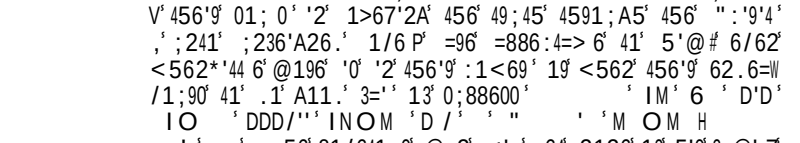

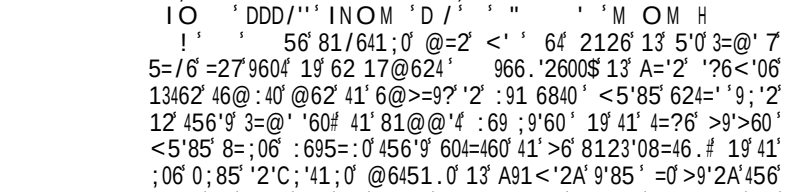

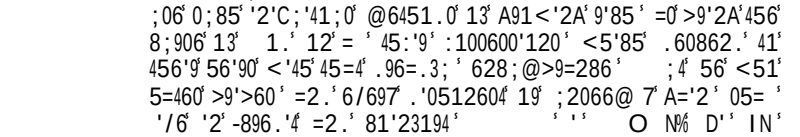

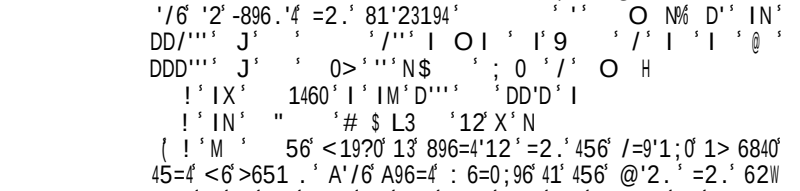

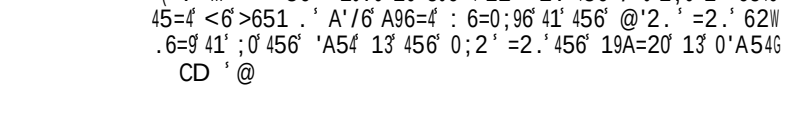

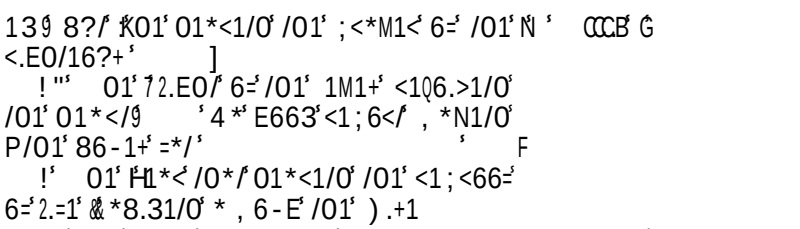

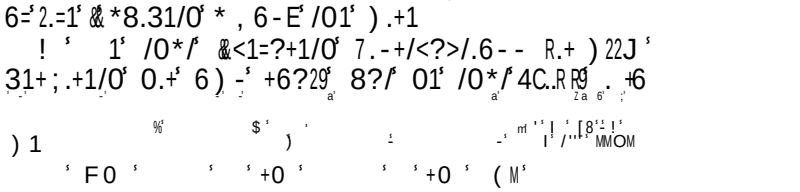

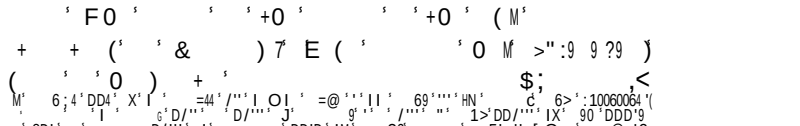

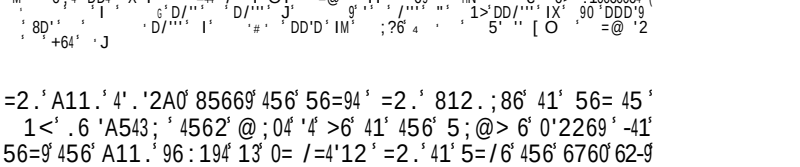

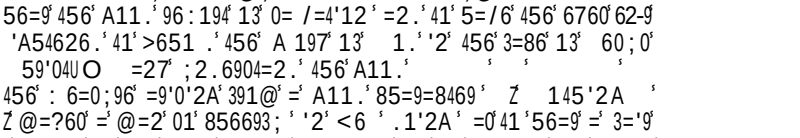

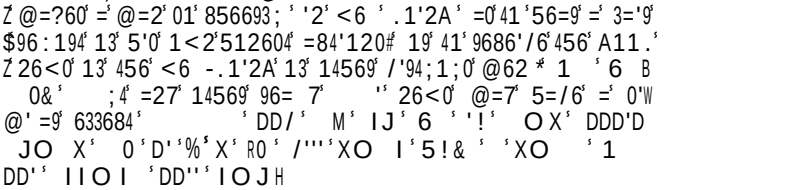

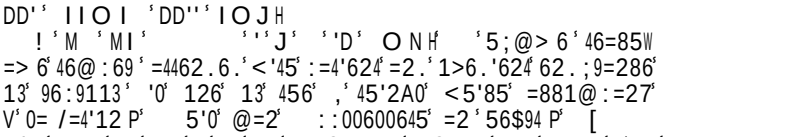

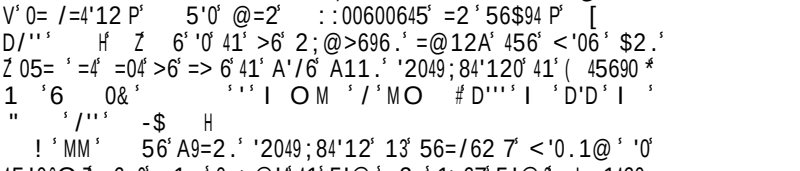

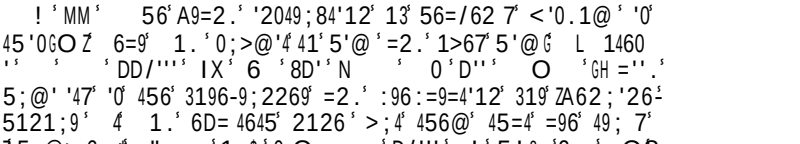

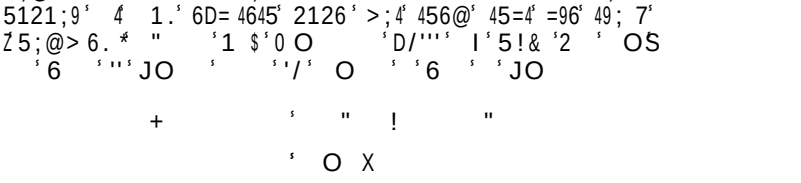

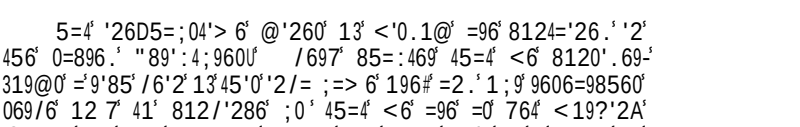

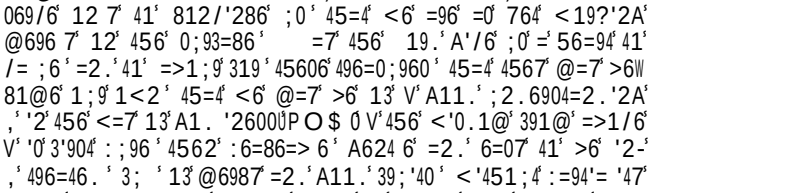

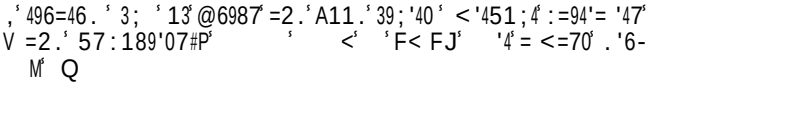

+ ' Q !

\ =D'@0 13 <'0.1@ ' 96 =4'2A 41 456 :91/'.6286 13

1.# 456 :1<69 =2.' . ;47 13?'2A0 # 456 6/' ' 13(:9'.6 ' 8= ;@27 ' .'0819. ' =2.' /'1 6286# =2.' 456 6D86 6287 13 :9; .6286 ' @66?2600 ' =2.' '246A9'47 ' OMM

4=460 45106 V 013 =20<69$ <5'85 4;92 =<=7 <9=45 P =2.' >9'. 60 456 412A;6(391@' ;4469'2A 456 V A9'6/1;0 <19.0 45=4 V 04'9 ;:' =2A69#P 6/62 <562 456 0=98=04'8=' <'4 =2.' '2A6W 2;'47 13 456@' 1; .'>6 0;'46.' 41 A='2 456 =:: =;06 13 456 ' - ;.A'2A'@; 4'4;.6 O 6 45=4 '0 5;@> 6 =2.' @66?05;20 = ' .'0:;46 ' <5626/69 56 8=2 .1 '4 <'45 =' 8 6=9 81208'6286 56 =::6=060 =2A69 ' =2.' .'0=9@0 960624@624 ' >7 6/697 96=W 012=> 6 8128600'12 56 ;060 5'0 '23 ;6286 41 8= @ 456 :=0W 0'120 13 145690# 41 469@'2=46 19 :96/624 '4'A=4'120 =2.' 812491/690'60# =2.' 41 :91@146 :6=86 =@12A 5'0 26'A5>1;90 ' =2.' =@12A 5'0 36 1<' 59'04'=20 =0 3=9 =0 49;45 =2.' 51 'W 2600 <' ' =.@'4 13 '4 5;0 56 6=.0 =' 81@:=9=4'/6 7 5=::7 '36 ' =2.' '0 =' > 600'2A 41 1456906 319 B 456 39;'4 13 9'A54-' V 61;0260"' '0 01<2 '2 :6=86 13 456@ 45=4 @=?6 :6=86 6 P >;4-b$5696 62/7 =2.' 049'36 =96 ' 45696 '0 8123;0'12 =2.' 6/697 6/' ' <19? PO 64 = =0 45106 <9=453;' @62 45=4 04'9 ;:' 456 3'96 13 049'36 ' :91/'.6.' 4567 5=/6 <'4 19 6 1W C;6286 ' =96 @104 =.@'96.' 214 12 7 '2 456 <19 .' >;4 6/62 '2 456 85;985 # =2.' =96 456 A96=4 3=/1;9'460 13 456 06/69=' 06440 =2.' :=94'60 ' '241 <5'85 '4 '0 ;25=::' 7 ./'.6. O 2 45'0 /'6<' 51<6/69 ' 51<' '@:194=24 '0 456 ;06 19 =>;06 13 456 412A;6 19 ,' =' 56= '2A 412A;6 '0 '2.66.' =' 4966 :3 V '36# >;4 :63/69062600 45696'2 '0 =' >96=85 '2 456 0:'9'4 P 19 8=2 456 @'085'63 56 81286'/6.' <5'85 '0 8124'2;= 7 .126 ' <5' 6Z '456 @1;45 13 311 0 :1;9645 1;4 311 '052600 P '@:'647 ' =2.' $:3 03 'A=87 ' =2.' 6/697 :692'8'1;0 :9'28': 6# =2.' <5' 6 145690 ' 21 <'069 45=2 4567 ' >;4 214 0;85 :913'- $8'6240 '2 456 08511 ' 13 :913=262600 ' 96 '05 =2.' 366.' 12 456'9 311 '052600 64 45'0 ;29; 7 @6@>69 ' <5'85 '0 3; ' 13 .6=. 7 :1'012 ' 76=' V =' 3'96 ' =' <19 .' 13 '2'C;'47#P <5'85 V 0644645 12 3'96 456 <51 6 81;906 13 2=4;96 ' =2.' '0 064 12 V 3'96 13 67# P '0 = 01 126 @=' 2 '2049;@624 ' <5'85 1.' 6@: 170 '2 .'0: =7'2A 5'0 1<2 A 197 ' =2.' :91@14'2A 456 8=;06 13 49;45 =2.' 9'A5461;02600 12 6=945 19 V =' A11.' V @=2 ' 1;4 13 456 A11.' 496=0;96 13 5'0 56=94 ' >9'2A645 V 31945 A11.' 45'2A0 P 6 5=0 ;2.6904=2.'2A ' =2.' 56 066?0 ?21< 6.A6 ,' 456 19.' 13 59'04 .<6 0 '2 5'@ 9'85 7$ '2 ,' = ' <'0.1@' =2.' 0:'9'4;=' ;2.6904=2.'2A# P ' ''' ' J '#H =2.' 45;0 56 6=920 41 ,' ;06 ?21< 6.A6 Z 19 '4 '0 214 621;A5 41 0:6=?' 45'2A0 45=4 =96 49;6 =2.' A11.6 >;4 @;85</ " .1@' '0 96C;'96.' 41 =.=:4 1;9 .'081;906 41 456 188=0'120 <5'85 :960624 456@06 /60# 45=4 >7 =' .;6 960:684 41 456 85=9=8469 ' 8'98;@04=2860(' =2.' <=240 13 456 :690120 =..96006.' <6 @=7 0:6=?' 41 456 8=06 .68'0'/6 7 =2.' 01 =0 41 1>/'=46 1> 684'120 =2.' 6/=0'120# <56456 9 1;9 1> 684 >6 41 0' 6286 A='20=7690 ' 41 9684'37 @'04=?60 ' 41 :96069/6 45106 <51 =96 '2 .=2A69 13 >6'2A .686'/6.' 41 6281;9=A6 456 .60:12.'2A ' 41 8128' '=46 45106 45=4 =96 62469'2A '241 812W 4624'12 1 19 41 812/'286 456 :96 ;.'86.' 2 45'0 <=7 44 456 ':0 13 456 <'06 .'0:6906?21< 6.A6 567 6=92 456 '2W 049;84'120 13 '36 391@' 6=85 14569 ' =2.' 4562 81@@;2'8=46 456@' '2 456 '9 8'98 60 ' <564569 =0 @'2'04690 19 :9'/=46 59'OW 4'=20 ' =2.' 45;0 962.69 ,' @=27 <'06 ;241 0= /=4'12 P <51 =4 62A45 >681@6 => 6 41 46=85 145690 =01 ' 5106 <51 <1;.' >6 C;=' 3'6.' 319 0;85 ;063;' 069/'860 ' =2.' 6@: 176.' '2 456@' @;04 >6A'2 >7 <6 81@'2A '2049;84'12 =2.' 6/62 96:9113# =2.' >7 6=92'2A 41 :913'4 >7 456'9 1<2 @'04=?60 319 56 ' <51 :91;.7 19 8=96 600 7 963;060 '2049;84'12 .60:'060 5'0

1<2 '36 =2.' 456 '2469604 13 5'0 '@@194=' 01; # >;4 56 ' <51 <'45 .18' '47 ' 069'1;02600 ' =2.' 5;@' '47 8=2 >6 9 41 >6 96:91/6.' 319 5'0 3=; 40 =2.' 812/'286.' 13 5'0 699190 ' <' ' = <=70 >6 A644'2A ;2.6904=2.'2A 2 '?6 @=2269 ' <562 =27 126 45=2?3; 7 ' =2.' :=4'624 7 56=9?620 41 456 =.@12'W 4'120 13 456 069';4;360 ' =2.' 4=?60 : 6=0;96 -'2 3='453;' '2W 049;84'12 ' 451;A5 56(3'2.0 5'@06 3 8124'2;= 7 812.6@26.' 319 126 :=94 19 14569 13 5'0 812.;84# =2.' <562 56 1/60 45106 <51 96:91/6 5'@ ' =2.' :963690 456 81@:=27 13 <'06 =2.' :'1;0 @62 ' 391@' <51@' 56 @=7 6=92 01@6 0= ;4=97 600120# <6 @=7 8123'.624 7 6D:684 45=4 56 <' ' >681@6 =' <'06=2.';063;' @=2 ' ;4 <562-=' :69012 ' <51 '0 6/'.624 7 \'2 456 :=45 13 9;'2 ' '0 13362.6.' <'45 45106 45=4 <1;.' 064 5'@' 9'A54# ' <562 56 '@>'>60 =' 04912A :96;.'86 =A='204 6/697 126 <51 96>;?60 5'@ ' =2.' .60:'060 6/62 =' 3=4569 0 =.@1W 2'4'12 # <562 56 05;20 456 81@:=27 19 @'2'0497 13 45106 ' <51 :1'24 1;4 41 5'@' 5'0 A;' 4 =2.' .=2A69# 45696 '0 411 A96=4 96=012 41 36=9 ' 45=4 56 '0 =' 0819269 ' <51 5=460 41 >6 96319@6.' =2.' '0 >624 12 5'0 1<2 .6049;84'12 6(319 ,' 819-' V 9684'12 '0 A9'6/1;0 41 5'@' 45=4 3190=?645 456 <=7 =2.' ,' 56 45=4 5=4645 96:9113 05= ' .'6 PO$ 19A643;2600 13 1.' '0 456 A96=4 01;986 13 = ' 456 14569 0'20 =2.' 31 '6 0 '241 <5'85 @62 =96 5;99'6.' >7 456 '9 :=00'120 3C9 ' .' .'4567 <6 ' 8120'.69 ' 45=4 ,' 456 6760 13 456 1=2 =96 '2 6/697 :=86 ' V >651 .'2A 456 6/' ' =2.' 456 A11.# P =2.' 45=4 ,' 56 ' =2.' ,' .6049;84'12 =96 >63196 5'@ ' @;85 @196 456 56=940 13 456 85' .962 13 @62# P 4567 @;04 >6 96049='26.' '2 456 '9 6/' ' >1;9060 >7 .96=.' 13 5'0 = @'A547 '2.'A2=4'12 ;4 ,' 1.' V '0 214 '2 = ' 456 '9 451;A540# P =2.' 45696 3196 456 '9 <=70 =96 =2 =>1@'2=4'12 ;241 5'@ ' 1; .' <6 4562 >6 31;2.' =@12A 45106 <51 ,'31 1<' =3469 9'A5461;02600 P =2.' ,' <51@' V 456 % ' 1/645# P 64 45606 451;A540 >6 5=>'4;= 7 '2 1;9 @'2.0 V 51;' 1.' 0660 @6# P 451;' 0660 @7 @104 068964 .60'960 =2.' @14'/60# ,' 451;' 96C;'960 34;45 '2 456 V '2<=9.' :=940 P V 456 0=89'3'86 13 456 <'8?6.' '0 =2 =>1@" V 2=4'12 41 4566 ' >;4 456 :9=769 13 456 ;:9'A54 '0 457 .6-' V 'A54 P 19 45606 8120'.69=4'120 =96 :68; '=9 7 0;'46.' 41 =9@' 1;9 @'2.0 =A='204 46@:4=4'12 #' =2.' 41 =2'@=46 1;9 51:6 13 5'0 @6987 =2.' 3=/1;9 O 4 '0 13 A96=4 '@:194=286 41 5=/6 9'A54 :9'28': 60 6=9 7 '@:9'246.' '2 456 @'2.0 13 71;2A ' :690120 ' =0 51<' 36<' :=96240 8124'2;= 7 62W .6=/1;9 ' >7 '2049;84'12 ' 812/690=4'12 ' =2.' 6D=@: 6# 41 812/'286 456'9 85' .962 ' 45=4 V >6446 '0 =' '44 6 <'45 456 V 36=9 13 456 % ' 45=2 A96=4 496=0;96 ' =2.' 491;>6 45696-' V <'45 P 1<' 36<' 066@' 41 >6 '6/6 '4 456@06 /60 764 '4 '0 456 V 0;96 4604'@127 P 13 1.# =2.' '0 8123'9@6.' >7 ;2'W /690=' 6D:69'6286 =2.' 1>069/=4'12 ' 19 '2.66.' V A1.' V 2600 <'45 8124624@624 '0 A96=4TA='2# P =2.' 45106 <51 :100600 '4 V 5=/6= ' =2.' =>1;2. P 6/62 <562 456 8=92=' 676 066 /697 '44 6 4567 5=/6 496=0;96 '2 56=/62 =2.' 496=W 0;960 '2 456 56=94 ' =2.' '2 456 51;06 456 '9 :96062 <=240 =96 0;:: '6.' =2.' 456 19.' '0 <'45;456@' =0 456 '9 +194'12 ' =2.' 456 '9 96=0;969 41 0;:: 7 456 '9 46@:19=' <=240# <'45-' ' 1;4 456 8=960 491;>60 ' =2.' 46@:4=4'120 ' <5'85 =881@:=27 456 96/62;60 13 456 <'8?6. $O 9145697 1/6 =2.' 5=9@127 ' '?6<'06 0:9'2A 391@' 1/6 41 1.' =2.' 391@' @62 6D:69'W 6286 =2.' 089';4;9=' :690;=0'12 13 5'0 1/6 41 456@ =2.' 45'0 962.690 =' .'2269 13 569>0 @196 96 '05'2A 45=2 456 @104

M Q=

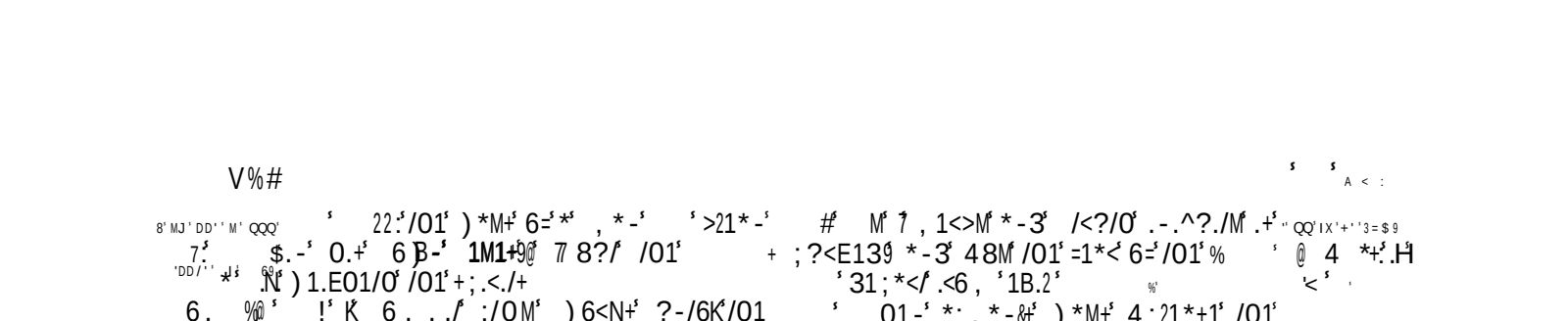

! ' I ' A219=286 ' 566. 6002600 ' :9'.6 ' =2$' 06 3-3 =44697 962.= @62 /697 :=94'= ' ;.A60 '2 456'9 1<2 8=;06 01'45=4 '2 A6269= ' 4567 /'2.'8=46 19 := '=46 456 @104 6/'.624-'2'W C;'47 19 :913 'A=87 ' ' ' 0 ' =2.' 04' @196 456'9 26A 684 13 1.' =2.' 96 'A'12 ' ;4 456' 19.' ;.A60 <'45' :693684 '@:=94'= '47 ' =2.' <'45' 81@: 646' ?21< 6.A6 13 456' @14'/60 13 6/697 56=94# =2.' 56'.68'.60';:12' 6/697 =84'12' =2.' 85=9=8469 ' =8819.'2A' 41' 456' '@@;4=> 6 04=2.=9.' 13' 5'0' 51 7 =<G 21' <12.69 4562' 45=4 5'0' .68'0'120 =96' 01' <'.6 7 .'336962 391@' 45106 ' <5'85' @62' 319@' 13' 456@06 /60 ' ' I O$IM# ' I ' D'/ ' I ' DD' ' I ' DD'/ ' ' I ' DDD O- '4' ' I ' ' * ' D/ ' M' ' D/'' -' D/''' N ' ? ' I ' IJO$IX' ' I ' 5! & ' D'' ' M' H ! ' M' 5=46/69 =' @=2' ;2.694=?60 =8819.'2A' 41' 456' <' '13' 1.' 6'4569 '2' 5'0' :69012=' 81286920' 19 '2' 45106 13 =' @196' :;> '8?' 2=4;96 ' 56' 1;A54 41' :;4 '4 '241' 5'0' 5=2.0 ' 41' >6' .'0:106.' 13' =2.' :910:696.' >7' 5'@' =0' 56' : 6=060 ' 562' 56' <' '=/1'.' =2D'647 ' =2.' 856693; 7' ;06' 456' :91:69 @6=20# =2.' 5'0' :;9:1060' <' ' >6' 604=> '056.' =2.' =881@W : '056.' =0' 3=9 =0' '4' '0' 319 5'0' 49;6' '2469604 ' ' DD'' ' I OM ' I ' IX' 6 ' DDD/'' ' JOX' "8' 'D' O* ' ' 6 ' '/' JO -' ' 63 ' ' JO ' ' <+ S\ ! ' ' 56' 19.' 19.690 =2.' A1/6920 = ' 45'2A0 ' <'45' =' /'6<'41' 456' .'0: =7 13' 5'0' 1<2' :693684'120 ' 45=4 4567 @=7 >6' ?21<2' =2.' =.196.' >7' 5'0' 9=4'12= ' 896=4;960 56' '0' 5'0' 1<2' A96=4 2.' '2' = ' 5'0' <19?0 =2.' 4512A5' 01@6 13' 5'0' 896=4;960' 5=/6 =:104=4'F6.' =2.' 96>6 6.' =A='204 5'@ -' 6/62' 4567 ' 451;A5';2.60'A26. 7 ' 8128;9 '2' .'0: =7'2A' 5'0' A 197 ' 6' '0' 214 456' ;4519 13' 456'9 <'8?6.2600# >;4 56' 31960=<' '4 ' =2.' 319@6.' 5'" : =2' <'45' =' /'6<' 41' '4 ' 1249=97' 41' 456'9 '24624>340 ' 56' ;060 456'9 -=A6287 41' =881@: '05' @=27 13' 5'0' <'06 =2.' 51 7 : ;9:1060# 56' @=?60 ;06 13' 456' @= 6W /1 6286 13' 01@6 <'8?6.' @62' 41' 6D68;46' 9'A5461;0' /62A6W =286 12' 145690# =2.' 56' <' ' =4 =04 >6' A 19'3'6.' >7' 456'9 3'2=' .6049;84'12 ' '2' 456' .=7 13' <9=45' =2.' 96/6 =4'12' 13' 5'0' 9'A5461;0' ;.A@624 ' " ' # $ O ' 2 ' 'D' MO ' ('9 ' Q ' INOM ' TR1 'DD' ' IVOM ' 6 ' DD/3' ' 0 ' Q ' JO ' D / ' -' # ' 'D' JO X II ' IM ' D' ' MMOM ' ' 6 ' ''' X ' # ' '/ ' NO H ! ' J' " ' # $ O ' ' O N ' /''' ' M' D' ' I ' @ ' -' ' O X S ! ' ' 6987 =2.' 49;45' =96' 8120 4=24 7 ;2'46.' '2' 089':W 4;96 ' <562' 456-319A' /62600' =2.' 0= /=4'12' 13' 0'22690' =96' 0:1?62' 13# V' 9=86' =2.' 49;45' 8=@6' >7' 60;0' 59'04 P' %[3 ' ' ' GH >;4 2145'2A' 8=2' >6' @196' 81249=97' 41 456 7A6269= ' 4621;9' 13' 456' 0=896.' 19=8 60 ' 45=2' 41' 0;:: 106' 45=4 456' ?'2.2600 ' 81@:=00'12 ' 19 3='453;2600' 13' 126' @=2' 41' =214569 ' 8=2' 2 ' L319 01' 456' 19'A'2= ' @6=20 H 456' A;' 4 13' 5'0' 0'20 >63196' 1.' 56' /6906 456963196' 066@0' 41' @6=2 ' 45=4 >7' 456' @6987' =2.' 49;45' 13' 1.' 4591;A5' 456' :91@'06.' "=/'1;9 ' =2' 6D:'=4'12' 5=0' >662' .6/'06.' =2.' 96W /6= 6.' 319 4=?'2A' =<=7 456' 0'20 13' 456' <19 .' =2.' :=9.120' =84;= 7' A9=246.' 41' >6 '6/690# =2.' 45=4 <562' 0'22690' =96' >91;A54 41' 36=9 1.' 4567 96*:6239' =2.' .1' <19?0 @664 319 96:624=286' =2.' <= ?' '2' 26<2600 13' '36' "1@6' '2.66.' 6D:='2' '4 13' 456' 5=:: 7 6336840' =9'0'2A' $ ' 456' 6D698'06' 13' @6987' =2.' 49;45' '2' =/694'2A' 2=4'12=' ;.A@6240# =2.' 456'9 96@=9?0' =96' <19457 13' =44624'12 >;4 764 456' 469@' 0 ' ' 19 2 ' ' .160 214 <6 ' =.@'4 13' 45'0' 812049;8W 4'12' 5606' 45'2A0' @=7 >6' =' V' 62A4562'2A' 13' 49=2C;' -' B' '47 P' >;4 4567 8=221 >6' =' V' :91:'4'=4'12' 319 0'2 P' ' /''' ' M' QQ ' IX' 6 ' DDD/' O M' ? ' '/' I % " 0' /''' ' XO I ' 44386 D' ' H ! ' ' Z 56' >604 <=7 ' 5=/6 1;9 626@'60 968128' 6.' Z 41';0' '0' 319;0' 3'904 41' >6' 968128' 6.' 41' L 1. * 1 ' 6 B 0& O$ 562' =27 @=2' '2' 456' A6269= ' :;9:106' =2.' 4621;9 13' 5'0' 812.;84' 62.6=/1;90' 41' : 6=06' 456' 19.# 56' <51' 5=0' = ' 56=940' '2' 5'0' 5=2.0' <' ' .'0:106' 6/62' 45106' <51' <696' 5'0' 3160' 41' >681@6' 5'0' 39'62.0' " '# $'1' O ' . ' DDD'' ' O I ' I ' IX' DDD''' ' 6 ' 8/' ' ? ' ' ' XO ' ' N' >0 ' 'D' O ((+ ! ' X' Z ' 0@= ' 604=46' 512604 7' A14462' =2.' 85=9'4=> 7' \' 62 176.' '0' @;85' 41' >6' :9636996.' >63196' /=04 '281@60' 4 56=:6.';:' >7' 1::9600'12' =2.' ?6:4 <'451;4 510:'4= '47' 1 ' 6 0& L '2.66.' '0 456' 08=247' @='2462=286 '6='926=' >7' 5=9.';>;4 512604 =>1;9 ' 'D/' O X' 6 ' DDD/'' ' %0 ! ' N' " ' # $ O ' ' DD' ' I ' DD' ' M ' 6 ' DDD/''# IM I ! ' ' " + 0' 456' 3;4;96' '0' 01@64'@60' ;06.' 319 456' '@:69=4'/6 ' '2' 456' 19'A'2= ' 089':4;960' 45'0' /6906 @=7 @6=2 ' V' ' .'/'26' 06246286' '0' '2' 456' ':0' 13' 456' ?'2A# 64 ,' 214 5'0' @1;45' 49=20A9600' '2' ;.A@624 P' 2' 456' 0=@6 <=7 06/69=' 13' 456' 462' 81@@=2.@6240' =96' A'/62 ' ' 2 '66' QO %@0 2.1;>46.7' 45'0' '0' 456' '@:'6.' @=D'@' 4 056<0' 51<' <'06' =2.' A11.' ?'2A0' .1' =84 ' =2.' 51<' = ' ?'2A0' 1;A54 41' =84 ' 56'9 6.'840' =2.' .68'0'120 051;.' <'451;4 6D86:4'12' >6 456' 960;4 13' 56=/62 7' <'0.1@' =2.' ;04'86# =2.' 4567' 1;A54 41' >6' 456' @9=96' 8=963;' 41' =/1'.' 699190' 19' :=94'= ' .689660' =0' 45696' '0' 21' =::6=' 144* 6=945 ! $

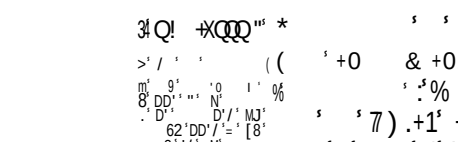

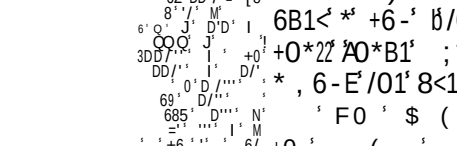

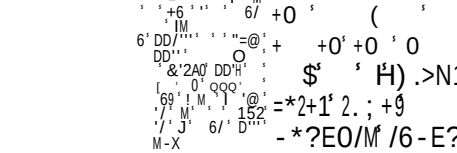

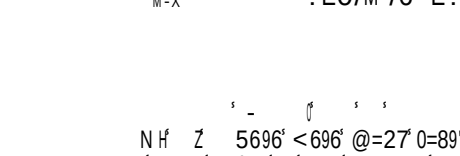

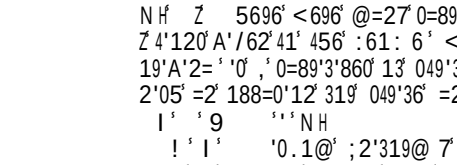

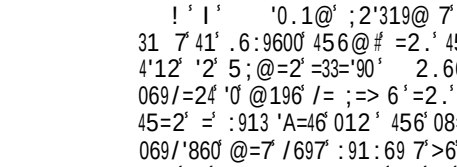

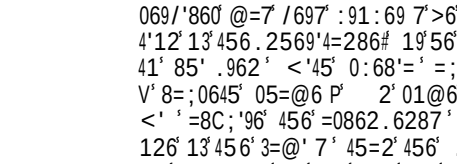

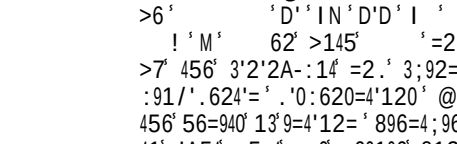

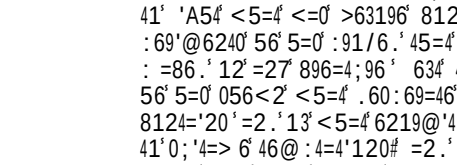

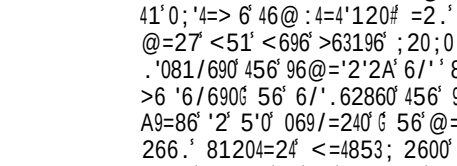

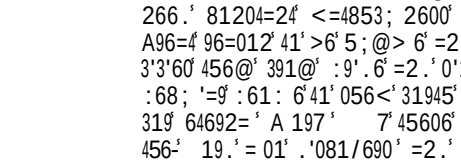

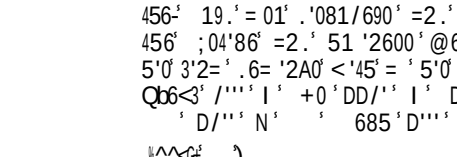

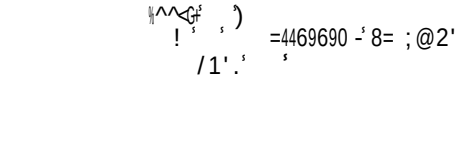

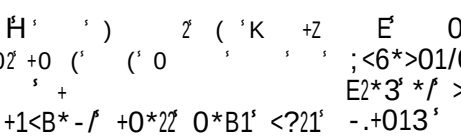

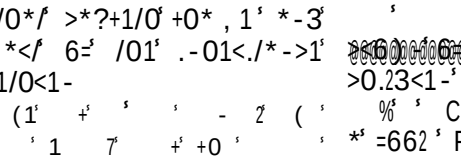

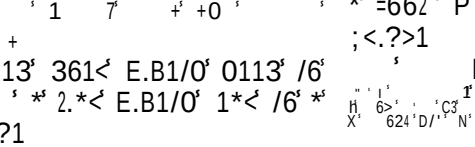

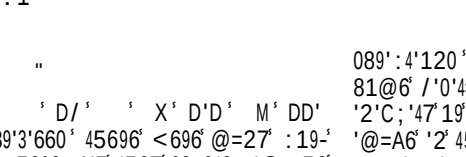

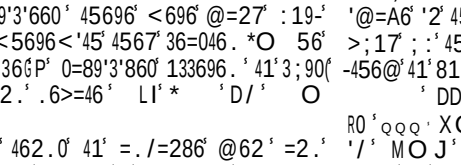

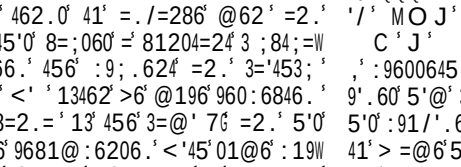

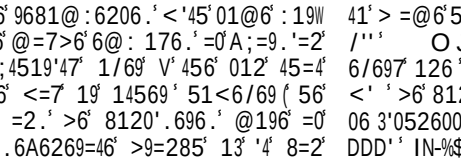

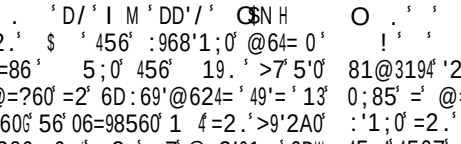

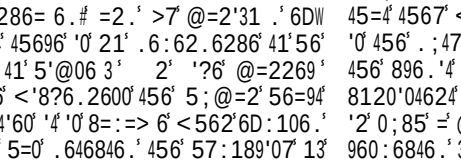

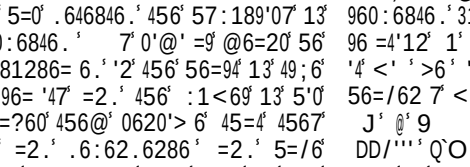

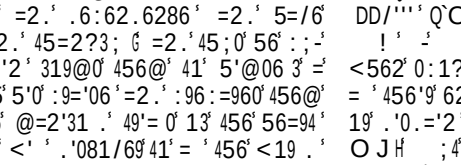

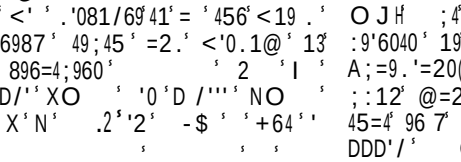

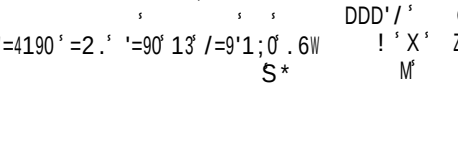

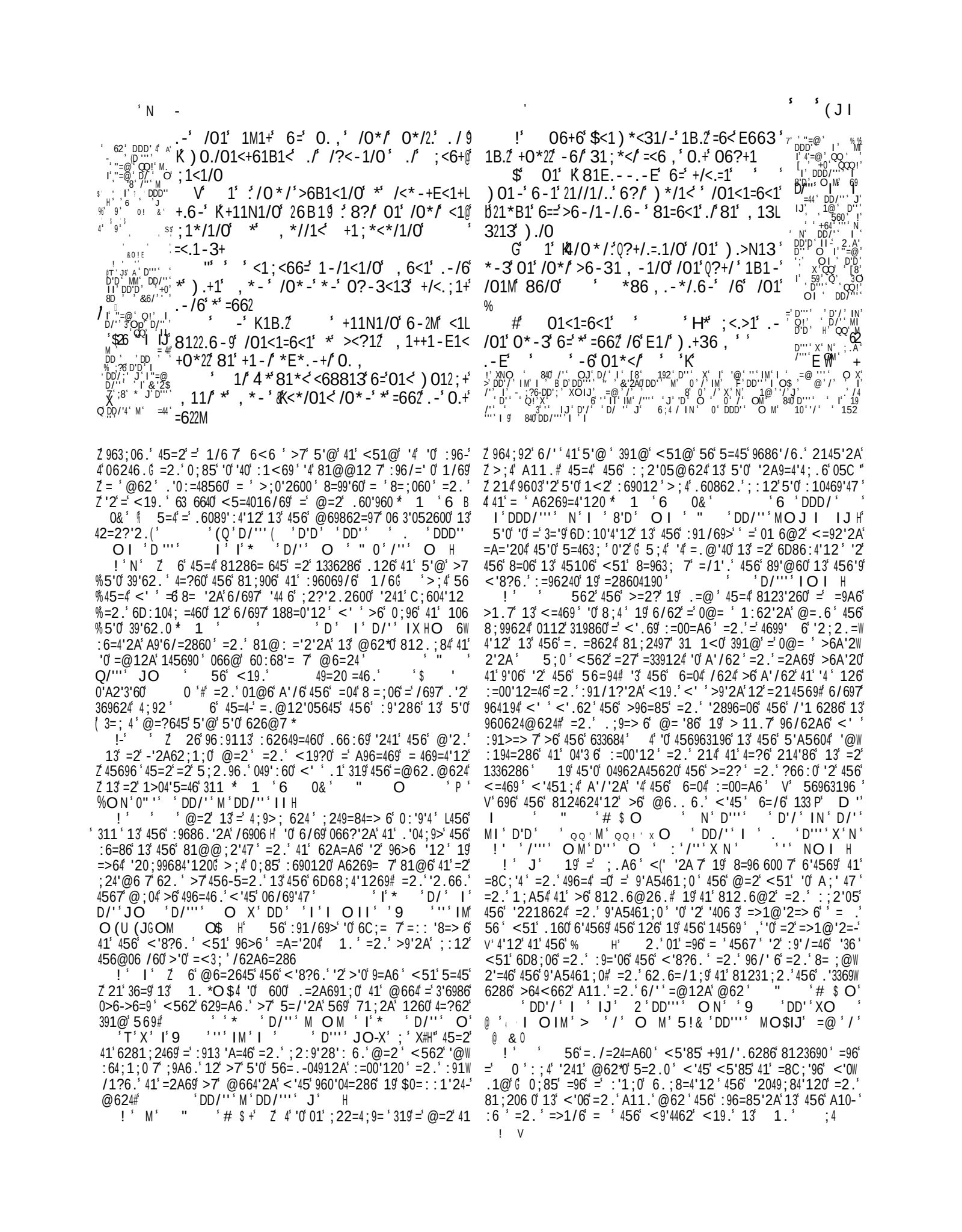

' ' V%"K

/9B' K 0G' C ' ' B1 -' P* =66) O1 -' 01' ,0621 31/0 +0?//1/0 0.+' 2. ; +' ' ' *' , * -' 6=' >' M !' / !' ; 1*>1 ' .+' >6?-/13) .+19 '01' /0*/ ?-31<+/*-3.-E

>6' =' :91.'A= ' 45=2' =' @'069' '2' 456' ;06' 13' 45'0' A11.' 496=W 0;96' 0:68'= 7' 56*<' ' >6' 0 1<' 41' 0:6=?' <562' 56' '0' 13362.6.' 19' 41' 2469@6.. 6' '2' @=44690' 214' >6 12A'2A' 41' 5'@' >6'2A' V' 13' =' 811' 0:'9'4 P' =0' 456' <19.0' @=7' >6' 962W .696.' " +' 5'0' 81@@=2.' 13' 456' 412A;6' =2.' 46@:69' =96' 13' 01' A11.' 96:;46' 45=4' 6/62' =2' 'A219=24' @=2' @=7' >6' =881;246.' <'06' =4' 456' 0@=' 6D:6206' 13' 51 .'2A' 5'0' 412A;6' =0' '3' 56' <696' 963 684'2A' =2.' 6=92'2A' '2046=.' 13' 0:6=?'2A' 41' 6D:106' 5'0' 1<2' 31 7' 'D' NOI 'D/' I -'- 8' D' I 'M' O J' ' % NOI ' I ' 5' ' I H

\+ ' " ! "

! ' O J

56' .6:9=/'47' 13' 5;@=2' 2=4;96' '0' :68; '=9 7' .'081/696.' >7' 456' /697' A6269=' :69/690'12' 13' ./'/'26' 19.'2=2860' '241' 188=0'3 20' 13' '2896=0'2A' '2'C;'47' 4' @'A54-' 5=/6' >662' 451;A54' (45=4' =' 51;06' 3;' 13' :6=86-13369'2A0' =2.' 45=2?-' 13369'2A0' <1;.' 5=/6'>662' 96: 646' <'45' 5=9@127' =2.' 1/6' =9'.'764' '4' <=0' 396C;624 7' 3;' 13' 049'36' =2.' =2'@10'47' 56' A10:6' '406 3' 5=0' >662' :96=856.' 1;4' 13' 62/7' =2.' @= '86' .'/'C6' 49;45' 5=0' >662' 456' <=485<19.' 13' =89'@127' 96/' '2A' '' 0 =2.69# 456' 8=;06' 13' 1.' 5=0' >662' : 6=.6.' <'45' 89;6 47' =2.' :69068;4'12# 12A' :9=7690' 5=/6' >662' @=.6' 456' 8 1?8' 13' 456' >=0604' '2 ;04'86# =2.' 456' 19.'0 4=> 6' =:W :91=856.' 391@' A9100' =@>'4'12' =2.' =/=9'86' 41' 068;96' 6@1W ;@6240' 41' >6';06.' '2' ;D;97' =2.' 456' :9'.6' 13' '36# 19' 41' 1>4='2' :1<69' 319' 456' :;9:1060' 13' 3=84'12' =2.' 96>6 '12' ;4' =0' '4' <1;.' >6' 3=9' 5=: :'69' 41' 366.' ;:12' =' .97' @1906' <'45' C;'642600' 45=2' ;:12' 456' 9'8560' .='24'60' <'45' 5=496.' =2.' 8124624'12# 01' 81@@;2'12' <'45' 1.' '2' 06896' '0' :96W 369=> 6' 6/62' 41' :;> '67' 01 6@2'4'60' =2.' 456' :9136006.' 81@W @;2'12' 13' 456' 0='240' <562' 45606' :91/6' =2' 188=0'12' 13' 049'36 O 3 <6' /1;.' ?66:' =' 8 6=9' 81208'6286' =2.' =' C'''64' 29'2.' <6' @;04' 05;2' =-'28'46@6240' 41' =2A69#' <6' @;04' 0;::9600' 456' 9'0'2A' 6@14'120' 13' 960624@624#' =2.' 96 684' 45106' 5=047' 0;AA604'120' <5'85' 41' 456'.'019.696.' @'2.' =:W :6=9' :694'20 24' =2.' :91:69' 41' >6' 0:1?62' >;4' <5'85' :91/6' '?6' 456' 8;44'2A' 13' =' >=2?' =2.' 456' 644'2A' 1;4' 13' <=469' =2.' @=?6' <=7' 319' .1@604'8?' >91' 0' '@: =8=> 6' 960624-' @6240' 8123;0'12' =2.' 6/697' 6/' ' <19?' 5606' <6' 8=221' =/1'.' <'451;4' @;85' 3 >6=9=286' =2.' :9;.6286' <6' @;04' 6=92' 41' A'/6' =0' '44 6' 1336286' =0' <6' 8120'04624' 7' 8=2' '2' 1;9' 1<2' 812.;84' <6' @;04' 0;::9600' 1';' :=00'120' <562' 13362.W 6.' =2.' 81286=' 19' @=?6' 6/697' 8=2.'.'=2.' 512604'=:1 1A7' 319' 456' 3=;40' 13' 1;9' 39'62.0' 41<=9.0' 6=85' 14569' 5;0' ,'56' 45=4' :1/69645' =' 49=20A9600'12' 066?645' 1/6' P' 319' 56' <51' 96:6=40' =' <5'85' 56' 0660' =2.' 56=90' 06:=9=460'26=960' 39'62.0' =2.' 96 =4'120' =2.'.160' '2 @6206' @'085'63' '2' :9'W /=46' =2.';>'67' '36' '2' 456' <19.' =2.' 6/62' '2' 456' 85;985' 56' 59'04'=2' 5=0' 2145'2A' 41' .1' <'45' 456' 0 =2.690' 13' 456' .=7# 19' 456' :=94'60' <5'85' :9'.6' 06 3'052600' 19' 960624@624' 319@' '2' 456' <19.' 19' '2' 456' 85;985' 6' 051;.' =01' =/1'.' 45106' 3=06' 46=85690' <51',' :9'/' 7' >6'2A' '2' .=@2=> 6' V' 56960'60 P' =2.' <51' @=7' >6' ?21<2' >7' 456' 9' 39;'40# =2.' 60:68'= 7' '2' 45=4' 4567' =96' =:::91/6.' =2.' =:::=;.6.' >7' ;2W A1.7' @62' =2.' >7' 0;85' :913600190' 13' 96 'A'12' =0' =96' 13' .;>'1;0' 85=9=8469' 6' 051;. 214' 96A=9.' 456' A11.' 45'2A0' <5'85' 4567' 2''D' ;:' <'45' 45606' :1'0121;0' '2A96.'6240*' 41' 962.69' 456@' @196' :=4=> 6# 319' V-6D86 624' 0:6685 >6-

V' 81@645' 214' =' 311 P' =2.' @;04' >6' ;06.' >7' 5'@' 319' 01@6' 311 '05' 19' <'8?6.' :;9:106#' =2.' 7'2A' ':0' =96' 214' @196' .6W 4604=> 6' '2' =' :9'286' 45=2' '2' =' @'2'0469' 13' 96 'A'12' G 319' =0' 456' @=A'049=46# <51' V' ;04'3'645' 456' <'8?6.' 19' 812.6@2-' V' 645' 456' ;04' '0' =2' =>1@'2=4'12' 41' 456' % '# P' 01' '0' 45=4' 46=8569' <51' 6281;9=A60' =' <'8?6.' @=2' '2' '@:62'46286' 19' .'081;9=A60' 456' 56=94' 13' 456' 5;@> 6' >6 '6/69' >7' 3=06'.18W 49'26' ' ' D''' ' O (Q' ' II HO$ 56 1/613' @1267' 5=0' 13462' <=9:6.' 456' @'2.0' 13' ;.A60' 41' 3=/1;9' 45106' <51' >91;A54' 456@' =9A6' >9'>60G =2.' <'8?6.' -@62' <51' 8=2' =3319.' '4' =96' 6/69' 96=.7' 41' :=94<'45(456'9' >6 1/6.' 496=0;960 # 41' :;985=06' '@:;2'47' 319' 456'9' 89'@60' G 45;0' @=27' 8= 6.' @'2'04690' V' 46=85' 45'2A0' <5'85' 4567' 1;A54' 214' 319' 3' 457' V' ;896*0' 0=?6# P' 456' 9'85' =96' 13462' <' '2A' 41' :=7' <6' 319' =' C;'64;0' 41' 456'9' 81208'6286' =2.' =2' 6281;9=A6@624' 41' 456'9' :960;@:4'12# =2.' V'01' 4567' <9=:' '4';:' *$4' ' 456'.=7' 13' ;.A@624';231.' =2.'.'081/69' 456' '23=@1;0' >;0'2600' 19' 41' 456' 08=2.' 13' 5;@=2' 2=4;96' '4' '0' =' A6269=' 9;6' L451;A5' '4' =.@'40' 13' @=27' 6D86:4'120 H 45=4' /=;=> 6' A'340' > '233' @62' 41' 456'9' '246960' =2.' .;47# =2.' <5'4569016/69' 4567' 4;92' 4567' :910:69' 56' A11.' 19.'.6'/69';0' 391@' V' 456' V' 1/6' 13' @1267' <5'85' '0' 456' 9114' 13' =' 6/' P' ' '/' ' O #H' =2.' 46=85';0' 41' =7' ;:' 1;9' -496=0;96' '2' 56=/62' =2.' 41' 064' 1;9' =33684'120' 12' 45'2A0' =>1/6# 319' 14569<'06' <6' 8=2' 26/69' >6' 046.3=04' '2' =27' :=94' 13' 1;9' .;47' 562' 45606' =;9'2A' >='40' =96' :9606246.' 41';0' <6' 051;.' 96@6@>69 % 45=4' 456' 19.' 1;9' 1.' @=?60' 49'=' 13' 1;9' 56=940 $' <56456 9' <6' <' ' ?66:' 5'0' 81@@=2.@6240' 19' 214' 2.' >7' /=9'1;0' 46@:4=4'120' =0' <6' =0' =33 '84'120' 56' .'04'2A;'0560% 456' 57:189'46' 391@' 456' 49;6' 59'04'=2' =7' V' 456' 49'=' 1B' V' 1;9' 3='45' 4562' :91/6' 41' :9='06' =2.' 5121;9' =2.' A 197' =4' V' 456' 81@'2A' 13' 60;0' 59'04 P O $3 '2A9=4'4;.6' 41' 1;9' 36 W 1<' 896=4;960' >6' 01' >=06' =0' 41' >9'2A' =' :;906' 12' =' @=2' =2.' 5'0' :10469'47# 51<' =>1@'2=> 6' @;04' '2A9=4'4;.6' >6' 41' 1;9' =?69' 76=' 1;9' 6.66@69' 456' 9'66.' 13' 0'22690' U 6' D' 5!& ' D/''' O NH 1<' A96=4' '0' 5'0' 319>6=9=286' 41<=9.0' ;0' # =2.' <5=4' 8=;06' 5=/6' <6' 41' >6' 5;@> 6' =2.' 45=2?3;' ' O 4' '0' 13' A96=4' '@:194=286' 45=4' <6' 9686'/6' '2049;84'12' =2.' 4=?6' 96:9113' 60:68'= 7' 4510 6' 13' 456' 0=896.' 19=8 60' '2' A11.' :=94' 5'0' '0' =' 460' 13' 1;9' <'0.1@' =2.' 462.0' 41' 6DW 6@:4';0' 391@' 2;@>69 600' 01991<0' =2.' 0;3369'2A0U 19' V' =9' V' 96:9113' 62469645' @196' '241' =' <'06' @=2' 45=2' =2' 5;2.96.(' V' 049':60' '241' =' 311 P' 5'0' '0' 6/697' 126*0' 1<2' 8128692#' 319' 311 '05' =2.' <'8?6.' @62' =96' '2.66.' 456' 05=@6' =2.' A9'6' 13' 456'9' :=96240' =2.' 96 =4'120' =2.' 456' 2;'0=286' 13' 018'647' >6'2A' = <=7' 04'99'2A';:' 049'36' 19' 96>6 '12' G >;4' 4567' :96' :=96' 049':60' 319' 456@06 /60' '3' :14' 456' 9'A191;0' @60062A69% 13' ;04'86' 41' =9960' 456@' =2.' 6=.' 456@' 41' 'A21@'2'1;0' .6=45# =2.' =3469<=9.0' 4567' 5=/6' 2145'2A' 41' 6D:684' >;4' 456' <9=45' =2.' /62A6=286' 13' =2' 13362.6.' 1.' ;4' =' >6=9' >696=/6.' 13' 569' 71;2A' '0' =' 3='24' 6@>6@' 13' 456' >9;4=' 3691W 8'47' 13' 6D=0:69=46.' 49=20A9600190 O 6' 8=2214' .'0.='2%=9' :119' @=2' 19' 456' @6=260' 0=/6' <'451;4' 96:91=85'2A' 456' 19.' <51' V 5=45' 851062' 456' :119' 13' 45'0' <19 .GP' 2=7' 456' 19.' 13' A 197' 319' 1;9' 0=?60' >68=@6' =' :119' @=2' =2.$' 5=.(214' <5696' 41' =7' 5'0' 56=.' 2.66.' <'0.1@' =2.' '246W A9'47' =96' 3=9' @196' 5121;9=> 6' 45=2' 9'8560' 19' 21> 6' .6-' 08624' <5'85' 12 7' 05=@6' 456' 9' <1945 600' :100600190' =2.' 962.69' 456@' 456' 06=2.' 13' ' ;049'1;0' 3=@' '60# <5' 6-' <'0-'

M 7' -

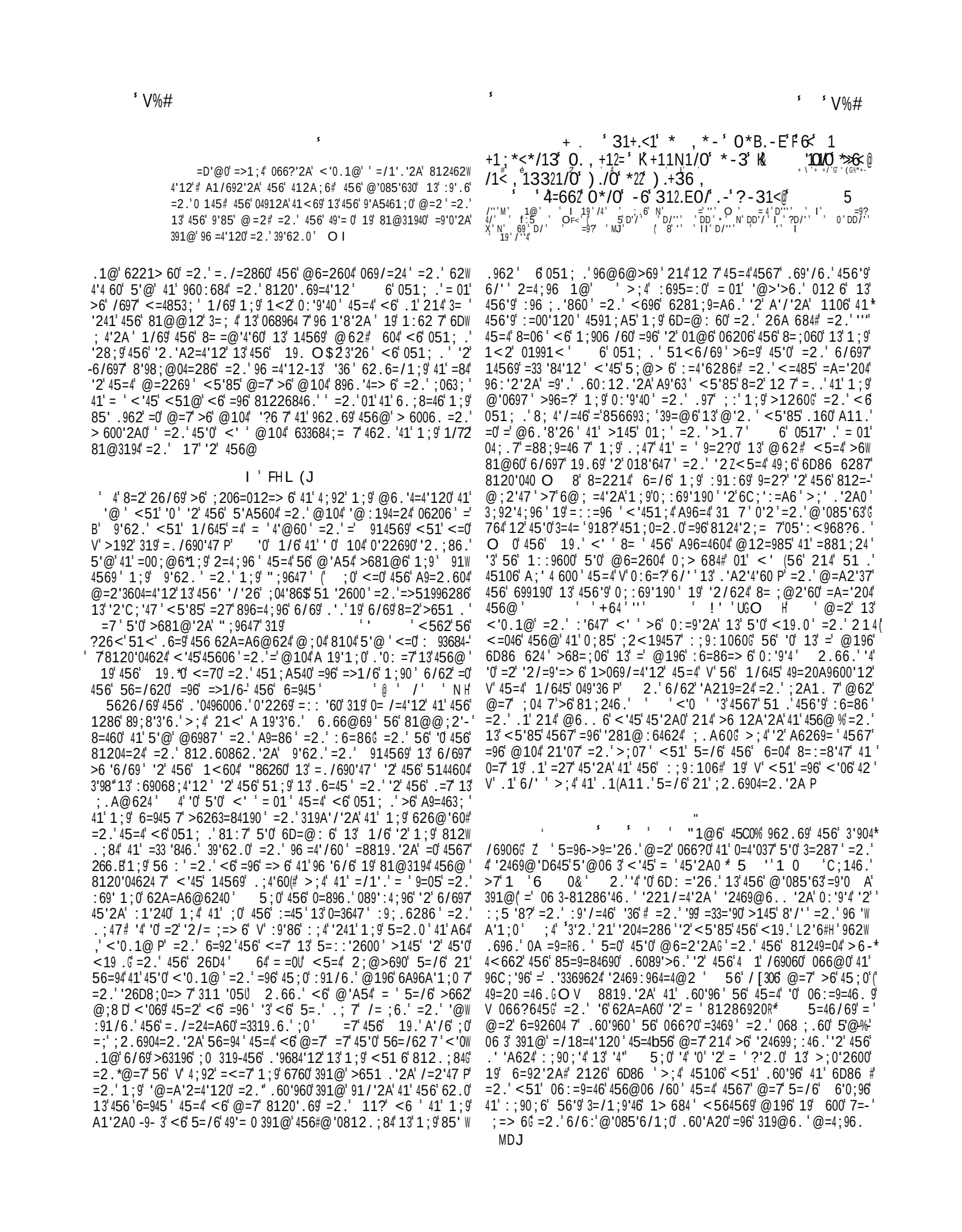

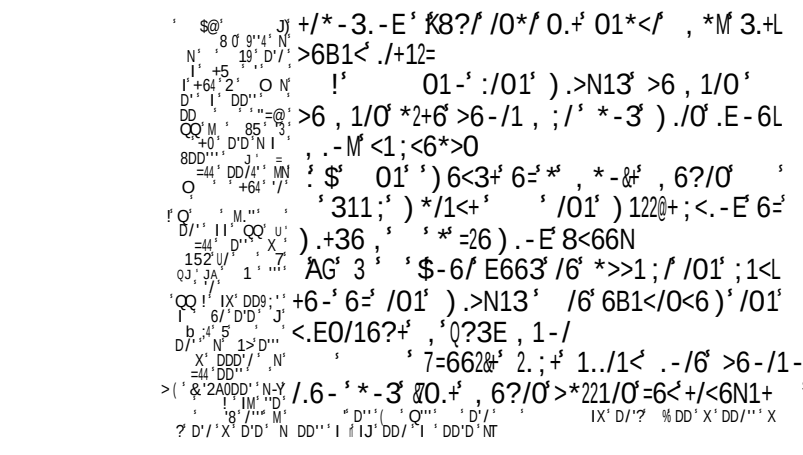

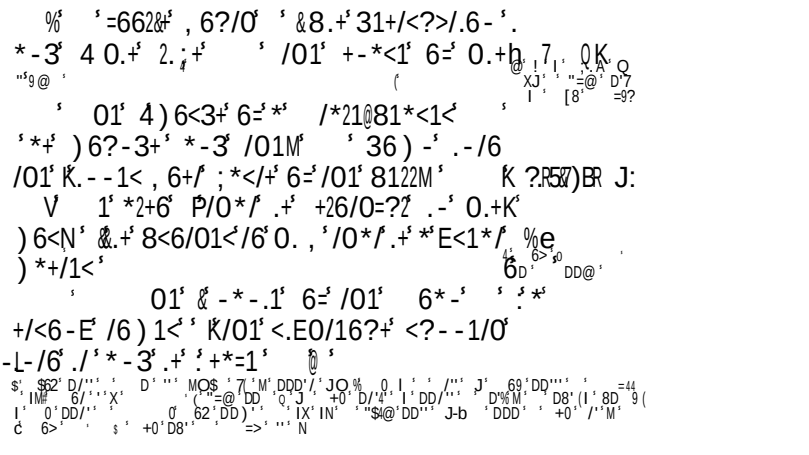

=2.' 962.696.' 0;886003;' '2' 456' 0=@6' @=2269' 56' <19.' L2< 'H 49=20 =46.' ' '2-' 1;9' /690'1 '' '2' 01@6' : =860' 066@0' 41' 5=/6' 45=4' @6=2'2A' '' H 2' 126' : =86' '4' '0(49=20 =46.' ' ' ' % ' TD/'' M$' =2.' 45696' '4'0'A2'3'60' ?21< 6.A6' 13' 456' 0;> 684' ''4' .6>=46 -' 2.' =0' ?21< 6.A6' '0'0:1?62' .3' '2' 456' 0;>06C;624' @=D'@' '4' 066'9'0' 41' >6' 5696' '2462.6.-G =2.' 456' @6=2'2A' 812/676.' >7' 1;9' 49=20 =4'12' '0' :96369=> 6 -%OZ' 6' 45=4' 1/645' <'0.1@' <'' ' Z' 06:=9=46' 5'@'"6 3' 39120'-6 '' '@:6.'2 6240' =2.' A'/6' 5'@06 3' Z' <51 7' 41' 066?' '4 *O>'@=2' 5=0'=' 04912A'.60'96' 41';>6' <'06' =2.' 45'0' '2.;860' 5'@' 41'=/1'.' /='2' 81@:=27' .'/690'120' 49'3 '2A' 04;.'60' =2.' 266. 600'$62A=A6@6240' 45=4' 56' @=7' 5=/6' 6'0;96'=2.'964'962=624'46'6D=@'26'45'2A0'41 456'>1441@' ;4' 49'3 '2A'=2.' /='2' @62' 5=/6' 21'.6 'A54' '2' ?21< 6.A6' 6K 6:4 41' @=?6' 104624=4'12' 13' '4' =@12A' 0;85' =0' =96' @196' 'A219=24' =2.' 6@:47' 45=2' 456@06 /60# =' 0;:693'8'=' 0@=4W 469'2A' 0;33'860' 319' 45'0' :;9:106' ' =2.' 456' <=7' '2' <5'85' 4567' =66?' =2.' ;06' 456'9' 08=247' 0418?' .'081/690' 456' /=2'47' 13' 456'9' 56=940' =' <6 ' =0' 456':1/6947' 13'-456'9' @'2.0' <5'6' 4 '67' 056<' =<=7' 41' @=?6' 6/697' >1.7' =.@'96' 456@' =0' <'40' 19' 19=8 60' % ' '' ' ''-' O ' D/'' ' '' 6 ' '' $M' ' Q!' JO X-' " ' D''' ' O I' >0 ' /''' ' XO(=' I OM' I(19'/' ' O X' ' ' I'6 ' ''' JO NH

! ' M' 562' :913=26' =2.' <'8?6.' @62' 3'2.' =.@'00'12' '241' : =860' 13' :;> '8?' 49;04' 018'64'60' 06@'2=9'60' 13' 6=92W '2A' 19' 81@:=27# 4567' 0112' >649=7' 456'9' 81246@:4' 13' 6/697' 45'2A' A11.' =2.' 496=4' 145690' <'45' 'A21@'2'1;0'96:91=8560' =2.' 13462' >7' 456'9' ' >65=/'1;9'=2.' 9=05' @6=0;960' 6D:106' 456@06 /60' =2.' 45106' 81226846.' <'45' 456@' 41'08192' 19' 96W :91=85' ' D' ' I' DD'' ' DD'D' H

! ' ' 56'31;24='2' 13' <'0.1@'2' 456' 56=94' 13' =' :'1;0' <6 -'2319@6.' =2.' 6D:69'6286.' @=2' '0' '?6' .66:' <=4690' Z' <5'85' 8=2' 26/69' >6' .9=<2' 6@:47' >;4' 6/69' >9'2A' :913'4 * 5'0' 0;:' '60' 5'@' <'45-'26D5=;04'> 6' 9601;9860' 319';06 ' 812/690=4'12' :9;.624' 81;206 0' =2.' A11.' '2049;84'120' 5606' 3 1<' 391@' 5'@' <'45' 6=06' =9'.' =0' '4' <696' 0:124=26W 1;0 7' L '?6'456' .66:' =2.' A624' 6'0496=@ H =2.' .1'=>;2.=286' 13' A11.# =2.' =96' 414= 7';2 '?6' 456'05= 1<'8;99624' <5106' 08=247' <=4690' =2.' 21'07' 9=:'.' 0496=@' '0' 456' ?21<2' 6@W > 6@' 83' 456' ;2@6=2'2A' /18'3691;0' 1C;=8'47' 13' =' 311' ' (' D''' ' Q/'' ' ' $' J' " ' D'' ' MMOM ' ' MJ' ' '/' O J' /''' M O $MNH

! ' J' 1'3=/1;9'456' <'8?6.' '0'= <=70' <912A# >;4' <1904' 13' = ' <562' @=A'049=460' 391@' 960:684' 13' :690120' =2.' 812W 49=97' 41';04'86' .68'.6' 319' 456' <'8?6.' =2.' =A=' 204' 4569'A54-

61;0' L"66' 12' ' D/'' ' J O ' DD'/' IM-$IJ' DD/''' I-' ? ! ' '' IO% X' D!'' X' N-' I' 59' D'D' J- - ' % DDD'/' O N' @ ' ' II' (*' " ' DD'' ' JO II' ' H

! ' ' (56':91;.' 456':=00'12=46' =2.' 456'(.9;2?62' <'45' 45106' <51' A'/6' .63'=286' b .' 062.' 85= 62A60' =2.' @=27' 145690' 62469' '241' 8124624'12' =0' /1;246690'# =0' .1' = ' <51' '2469@6.. 6' '2' .'0:;460' <5'85' >6 12A' 214' 41' 45692' 62' 13' 45'0' .6089':4'12' 311 '05 7' 8= ' 12' 45690' 41' 85=04'06(456'9' '201 6286# =2.' 4567' 81@@12 7' @664' <'45' 0;85' =0(=20<69' 45=4' 8= ' =27' =96' 45;0' .9=<2' '241' 39=70' =2.' .;6 0' <5'85' 62.''2*<1;2.0'>9;'060' 19' .6=45' @=947' '28;9-' =<0;'40' =2.' :91068;4'120#' =2.' 04' ' @(Lj6' >9'2A' .6049;84'12(;::42'456'9' 01;0' * ' D''' ' D'/' "$D/'' I ' IX' D/'' (' QQ' M(' DD/'' ' 0' D' O J H

! ' X' ' 6' <19.' L>b2;>244HB9'0' ;06.-12 7' '2' 45'0' : =86' =2.' '2' =214569' 6D=84 7' 456'0=@6(LDD/'' II' GH =2.' 456'@6=2W '2A' '0' .1;>43;# >;4' 456' 1.' /690'12' 066420' :96369=> 6 O V' 56' <19.-0' 13%456' 4= 6->6=969(=96' =0' 3 =4469'2A0' =2.* V' 4567' A1' .1<2' '241' 456' >1<6 0' 13' 456' >6 7 P' D '' I ' ' DD' N 7' Z ' <5'0:6969' 13' 3= 06' 0419'60(' Z @=?60' =' A96=4' 056<' 13' 5=9@ 00260'' ' '3' 214' 13' 1/6' =2.' Z ?'2.2600' <562' 56' >=8?>'460' 145690#' 2=7' 066@0' :695=:0' 4 41' .1' '4' /697';2<' '2A 7' <'45' A96=4' A9'63' 13' 56=94' =2.' 4 214' <'451;4' 6D8;060' 319' 456' -:690120' 391@' <51@' 56' .6-' 4 49=840# >;4' 5'0' <19.0' A'/6' 456@' 456' @104' .6=. 7' <1;2. 4=2.' 0'2?' .66:' '241' 456' @'2.0' 13' 45106' 45=4' 56=9' 456@ * 1 ' 6 0& ' 567' '28;9=> 7' <1;2.' 456' /697' /'4= 0' 567' '23;06' 0;0:'8'12' '241' 45106' ' ' ' & ' <5'85' 6@W >'4469' 456'9' @'2.0' =A=' 204' 45106' <51@' 4567' 1;A54' 41' 1/6' =2.' A'/6' 9'06' 41' 8124624'120' <5'85' 9;'2' 456'9' :6=86' =2.' 81@3194' =2.' 4567' <1;2.' 456' 96:;4=4'120' 13' 45106' $' ' & ' 4567' >696=/6' 456@' 13' 456'9' 39'62.0' =2.' 6=.' 456@' '241' '22;@69=> 6' 491;>60' =2.' 46@:4=4'120' ' D' ' M' D/'' IX' DD/'' I ' I ' 5 ' D'D' ZH

! ' N' 56' 0 1453;' '2' >;0'2600' =2.' 456':913;06' '2-6DW :62.'4;96' =96' 26=9 7' 96 =46.# 456' 4<1' /'860' 81@@12 7' =881@:=27' 6=85' 14569#' >;4' 6'4569' 13' 456@' '0' 0;33'8'624' 469' >9'2A' =27' @=2' 41'9;'2' " '# $ G L ' D' ' D'' ' I DD''' I O $II' ' DDD' O ' 5!& ' D/' MO(' D/'' O X' ' ' M H

! ' ' ' V 56' =@6' 13' H' .621460' 5'0' :693684'120' =0'96/6=6.' '2' 456' 0=896.' 089':4;96' =2.' =0' 5=9W @12'1;0 7' .'0:=76.' 4591;A5' 456' A96=4' 6.66@69 --- 6# <51' 2.69' =' 81208'1;02600' 13' A;' 4 -=2.' .96=.' 13-@'0697' 19' 626@'60' >6 '6/'2A' 456' 4604'@127' =2.' 6@>9=8'2A' 456 ! C"

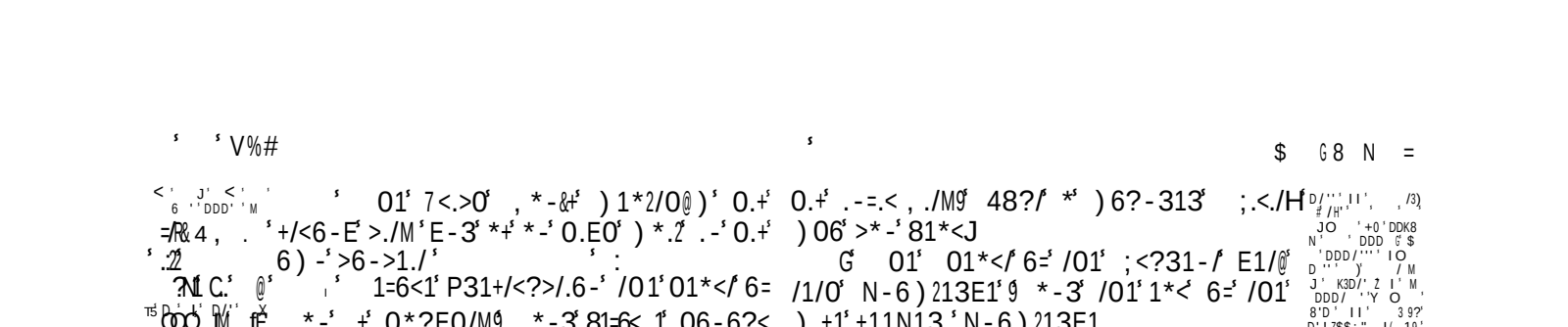

:91@'060' 13' 1. ' 3 660' 41' 4=?6' 963;A6';2.69' 456' 05=.1<' 13' 5'0' <'2A0-' >7' '/'2A' 3='45' '0' V' =' 9'A5461;0' @=2 P' 319' 456' ;04' >7' 3='45' 05= ' '/6 P' =2.' 391@' 45=4' 4'@6' <562W 6/69' A;' 4' 19' 491;>6' 19' .=2A69' 13' <5=46/69' ?'2. ' :960006' 5'@' 56' '@@6.'=46 7' 9;20' 41' 456' 0=@6' 068;96' =>1.6# =2.' 214' 12 7' '0' :96069/6.' >;4' 6D=46.' " +' 56';285=2A6=> 6' '56987' :1<69' <'0.1@' 9'A5461;02600' =2.' 3='453; 2600' 13' 1.' =96' 5'0' 068;9'47' '0' 963;A6' '0' 6/69' 26=9' =2.' <' ' :91/6' '@:96A2=> 6' 4591;A5' '36' 4' '2' $'456' 51;9' 13' .6=45' =2.' '2' 456' .=7' 13' ;.A@624' 6$' =2.' 456' 9'A5461;0' =96' V ?6:4' >7' 456' :1<69(13' . -4591;A5' V' 3='45';241' 0= /=4'12 P' ' . ' DDD'' ' I O-M ' =9 ''' ' MO J' DD'''' ' O (Q' DDD'/' JO ' (' * ' DD''(' (' M @ ' /''' ' 'D' < ' ' DD'''' ' J' ' " ' ' ' I O$IM' '6 ' ' ' MOJHO ;4' 9'85' @62' =96' :9126' 41' 8123'.6' '2' 456'9' <6= 45' =2.' 41' .66@' ' 456'9' V' 04912A' 8'47P' =2.' 43'6'9' V' 5'$5' <= P' 41' .6362.' 456@' 391@' .=2A690' =2.' 8= =@'4'60' ;4' '4' '0' 01' 12 7' V' '2' 456'9' 1<2' 81286'4' P' 319' 491;>6' <' ' 3'2.' 6249=286''241' 456'9' 8=04 6# .6=45' <' ' 0419@' =2.' 4=?6' '4' ' =2.' ;.A@624' <' ' 0<66:' '4' =2.' 456@' '241' 3'2=' :69.'4'12' ;2 600' 4567' 5=/6' :96/'1;0 7' 86=06.' 41' 49;04' '2' '4' 3>9' :96W 069/=4'12' L"66' 12' '2' JH ! ' I' " '# $ O "66' 12' D/' MM' D/' ' X ! ' M' =A692600' 13' 0:'9'4b' ;2'46.' <'45' 06 3''81286'4' =2.' 456' =3368 4='12' 13' =:: 6=9'2A' @196' :62649=4'2A' 45=2' 145690' 13462' >649=70' @62' '241' 456' :9=84'86' 13' '24699;:4'2A' 45106' <51' =96' 0:6=?'2A' =2.' =20<69'2A' 456@' >63196' 4567' 5=/6' 3'2'056.' 456'9' .'081;906# >7' <5'85' 4567' 01@64'@60' :960;@6' 41' 8123;46'=9A;@6240' =2.' 81249=.'84'8128 ;0'120' <5'85' 4567' 5=/6' 214' 56='.' 5'0' '0' :68; '=9 7' 456' 8=06' <'45' /656@624' 812491/690'= '040' ;4' '4' '0' 6A96A'1;0' 31 7' =2.' <' ' 6D:106' 456' @=2' 41' .6069/6.' 05=@6# =9'.' <' ' ' '>6' =' /697' A96=4' =>=46@624' 391@' 5'0' 85=9=8469' =0' =@=2' 13' <'0.1@' 5;@' '47' =2.' @66?2600 O$;4' '3' '4' >6' =' Z' 05=@6' 41' =' :9'/=46' :69012' '2' 19.'2=97' .'081;906' 41' V' =2-' 0<69' =' @=4469' >63196' 56' 56=9645' '4# P' @;85' @196' <' ' Z' '4' >6' 41' =' @=A'049=46' '3$' '2' @=44690' 13' ;04'86' =2.' ;.A-' %@624' 56' 81@6' 41' =' 960$''4'12' >63196' 56' 5=45' 4=?6:' 31'' Z' 81A2'F=286' 13' 456@ * 1 ' 6 0&G' ' ? ! ' D''' IO X' ' ' I' * ' D/' ' O ' D'D' I OM ' ' ''' XO ' ' QQ' OM' DD'' ' GO ' DD'D' IO- ' ! ' OJM' ' J ' JI H ' ! ' '' /62' 2=4;9=' 81;9=A6'=2.' 9601;4'12' <' ' 0;:: 194' (=@=2';2.69'@=2'31.' :='20'=2.' 8= =@'4'60' '3' 5'0' @'2.' =2.' 81208'6286' >6' 81@:106.G' =2.' 4'6' '2<=9.' 81201=4'120' 13' 456' 1 7' ": '9'4' <' '62=> 6' 456' >6 '6/69' 41' 62.;9 '=27' 46.'1;0' =3 '84'12' 19' :69068;4'12' <'451;4' 3='24'2A' ;4' /''562' 456' 61206'6286' '0' 4194;96.' <'45' 96@1906' =2.' 469919# <562' 456 56=94' '0' 9=8?6.' <'45';9'1;0' =2.' .'0=:: 1'246. :=00'120# <562' 6' <51' @=.6' 456' 01;' 8=;060' >'0' 0<19.' 41' =:W :91=85';241' '4' 19' 6/62' :69@'40' "=4=2' 41':1;9' '2' 5'0' 5199'.' 46@:4=4'120# 21' 5;@=2' 3194'4;.6' 8=2' ";04='2' 456' @'0697' 6/62' 456' >6 '6/69' '?6' 1>' <' ' >6' = @104' .9'/62$41-@=.W 2600' =''.' 456' >19.690' 13' .60:69=4'12' =7' 456' '28=92=46' "12-63' 1.7' '2' 6'96;@04=2860' =0' 26=9 7' 13' 45'0' ?'2.' =0' '2' 5'0' 8=06' <696':100'> 6' 89'6.' 1;4' B' 7' 01;' '0' 6D866.'2A 7' V' 01991<3;' 6/62' ;241' .6=45 P' 2' 8'98;@04=2860' 214' <51 7' .'00'@' =9$';2>6 '6/690' =96' 13462' .9'/62' '241' .60:='9' > =0:56@7' =2.' 0;'8'.6' 19' .'6' 391@' @696' /6D=4'12' 13' 0:'9'4' ^ G 9' ' I O II ' '' ' O$ ' / ' O$ ' /''' ' MO D/ O ' 0' DDD''' MOJ' DDD/''' ' ' ' ' 5 ' QD/' 9-' M O MN' \ ' /' "OJ' I' =9' ' ' XO ' DT' O I H ! ' J' L"66' 12-'!>48' ' I H 56':4;.624' @=2' 36=9'2A' 456' @'0697' .6089'>6.''2'456':9686.'2A' /6906 (<' ' 066?'45=4' <'0.1@' =2.'?21< 6.A6'<5'85'= 126'0';33'8'624' 41':96069/6' 5'@' 391@' '4' (- (' $! ' ' ' 9==2$0' $ 4' Z' A644645' 5'@' '>6947' 41' 0:6=? Z' =2.' 3=/1;9' 13' 456@' 45=3'=96*@104' '2' 604'@=4'12 *O $ 4' Z' <' ' :91.;86' 5'0 62 =9A6@624' '3' 56'>6' '2' :9'012# =2.' 4' >9'2A' 5'@' '241' 3=/1;9' <'3 '(A96=4' @62 * c ^' C 3D$2 01@6' 8=060' '3' @=7' >6' = 1<=> 6' 41' 8128' '=46' <'45' :9606240' <562' =:: 7'2A' 3839' =27' 3=/1;9# *-3' :69')=:0-'@=7' 5696' >6' 9681@@62.6.' =0' =' :9;.624'=' @6=0;96' ^ ' DD'# ' ' >;4' 411' A6269= 7' 456' :960624' '0' A'/62' 41'> 2.' 456' 6760(=2.' :69/694' 456' ;.A@624' ^5 ' \ O "66 '' ' D/''' X#H 7' ' "6 3' 1/6' '@:6966:4'> 7' 6=.0@62' 41' @=?6' 456' >604' 13' 456'9' 1<2' 85=9=8469' =2.-81;.;14' '451;4' .60'A2' = @104' 4567' =..;86' =2.' : =86' '2' =' 8 6=9' 'A54' <5=4' @=?60# 319' 456@' =2.'?66:->=8?' 19' 4591<' =$'31=.6'1769'<5=4' @=?60' =A='204' 456@# =2.' 4567' 04=46' '2=88;9=46 7' 01@6' 8'98;@W 04=2860' =:: =9624 7' 49'/'= ' 764' 3' 81206C;6286' G' =2.' 45;0' 456' 8=;06' 066@0' ;04' <562' 126' 0'.6' 13' '4' 5=0' >662' : 6=.6.' ;4' <562' 456' 14263%' :=947' =84;=46.'>7' 456' 0=@6' :91:649-' 0'4'60' 81@60' 414031985' 1=4' 456$@=4469$(=2.' 04=460' '3' '2' 5'0' <=7' '4' <' ' =:: 6=9' / 6$' .'3369624' 5'0' '0' 01@64'@60'.126' ! ' ' ' ' ' ' P' >;4' <562' 45=4' '0' 4=?62' '241' 456' =881;24' =0.2' 9110' 4 1=060' '4' 1;A54' 41' >6' '4' =:: 6=90' 6/'.624' 45=4' 21' ;.A@624' 8=2' >6' 319@6.' 19' 1:'2'12' :=006.-';::12' =27-49=20=84'12' 4' ' 456' @=446=9' 5=0' >662' 56=9.' '@:=94'= 7' 391@' >145':(=94'60 O 5'0'@=D'@' '0' :68; '=9 7' '@:194=24' 41' ;.A60' =2.' ;9'60' 41' C=;4'12' 456@' =A='204' @=?'2A';:'4 '6A9' @'2.0' 19('2' =27' .6A966':96W ;.A'2A'456' 8=;06' 4' ' 4567' 5=/6956=9.' 456' 51 > 6/'.6286' 12' >145' 0'.60# 14569<'06' 56' <51 81@60' =04' <' ' >6' :;4' 41' =' A96=4'.'0=./=24=A6' 6/62' '3' 439'45' =2.' ;04'86'>6-15' 5'0' 0'.6' FQ' ' M ' O I H M' '9

1@@62.=4'120' 13' <'0.1@' '246A9'47' ?'2.2600' @66?2600¢ 456' 3=4=' 6336840' 13' 9=052600' '@:=4'6286

<9=45' 0 145¢ 456' :;2'05@6240' =<='4'2A(3=06' <'4W 260060' .'01>6.'624' 85' .962' 08192690# <'45' :'1;0' =2.':9;.624'=' @=&'@0' =2.'96@=9?0' 13'='@196'A62:'=' 2=4;96' O$ -

8120'04' <'45' 456' C;'64' 62 17@624' 13' 456'9' 0'20¢ =2.'4567' =96'411'3; 7' 188;:'6.' '2' 14569' : 6=0;960' =2.':;90;'40 '41' V' 06:=9=46' 456@06 /60#P' =2.' 41' V' 897' =3469' ?21< 6.A6' V'=2.' '34' ;:'456' /1'86' 319' ;2.6904=2.'2A#' 41' 066?' 319' 569' v·=0' 0' /69' =2.'06=965' 319' 569' =0(319' 5'.'496=0;960 P' ' =2.'+' ' ''' ONH' ;4' e7569'' 456' 56=94' 1/60' <'0.1@' ('2' 01@6' @6=0;96' =8819.'2A'41''40' <1945' B14569' 1> 6840' <' ' >6' .'096A=9.6.'19' 0;>19.'2=46.¢ =2.'.'.'<6' /= ;6' '4' '2' =' .6A966' =.6C;=46' 41' '40' '2604'@=> 6' <1945' <6' 051; .'=' .'0624=2A 6' 1;9063/60' @196' 45=2' <6' .1' 391@' /=9'1;0' 6@-' : 7@6240' 04;.'60' =2.'./'690'120'# =2.'96.66''' 4'@6' 319' 96=.'2A'456'089':4;960' @6.'4=4'12' =2.':9=769¢ 219' 051; .' <6' 0;3'(69' 49'3 60' =2.' 49'3 690' 41'.6:9'/6' ;0' 13' 1;9' :968'1;0' 51;90' <5' 6' <6' =96' 01' @;85';:12' 1;9' A;=9.'=A='204' 45106' 45=4' <1; .'91>' 20' 13' 1;9' @1267' 562' 456' 56=94' 45;0' >681@60' =' <6 -0:9'2A' 13' <'0.1@' '4' 0112' =:6=90' '2' 456' 812/690=4'12'¢ '?6'456'3 1<'2A'>911?# <5'85' <'45'='81:'W 1;0' =2.' A624 6' 8;99624' 39;84'3'60' 456' =. =862' 81;549$' 2.' <5' 6' 81 5319' =2.'=./=24=A6' =889;6' 41' 145690' 391@'=' @=2*0' <'06' 81C206 0' :'1;0' .'081;906' 19' 8:26' '=4'2A':91W :10=0' 5'0' 1<2' 56=94' <' ' >6' 96396056.'=2.'0=4'03'6.' 1<' .'336962' 45'0' @=2*0' .'081;906' 39:@$' 45=4' 13' 45106' S$51' 311 '05 7' 0;3369$' 456'9' V' ':0' 41-62469' '241' 8124624'12# =2.' ,'456'9' @1;450' P' 41' 319@'=' 91.' 319' 456'9' 1<2' 8199684'12' 19'=' 02=96' 319' 456' .6049;84'12-' 13' 456'9' '/60' =2.' 01:'0U ;4' <6' 051; .' 214' 12 7' <=485'=A='204' 456' 81246@:4;1;0' =2.' 96:91=853;' =2A;=A6' 13' 456' <'8?6. =2.' 456' 89;6' <19.0' 13' .64604=> 6'4=6->6=9690# >;4' 6/62'=A='204' 45'" ;2W 066@ 7' @=2269' 13' 0;85'=0' 319' <=24' 13'=' .;6' 81@@=2.' 13' 456@06 /60' =446@:4' 41' =20<69' =' @=4469' >63196' 4567' 5=/6' 5=.' :=4'6286' 41' 56=9' '4' =2.' 45;0' 6D:106' 456@06 /60' 41' 05=@6' 319' 456'9' '@:694'26266' 104' 13' 45606' 699190' =2.' '2'C;'4'60' 0:9'2A' 391@' :9'.6' =2.' 06 3-:963696286' <=96' 456963196' 13' 456' 1.'1;0' 2=4;96' =2.' .96=.3;' 6336840' 13' 45'0' /'86' <5'85' 1.'=>5190' =>1/6' =' 145690' /76 051; .'96:9600' '40' 3'904' 6@14'120' =2.' @194'37' '4' >7' 6/697' :100'> 6' @6=20¢ 319' <6' =96' 96:6=46. 7' 96@'2.6.' 45=4' V'>63196'.6049;84'12' VS456' 56=94' 13' @=2' '0' 5=;A547' =2.'>63196'5121;9' '0' 5;-' V\@' '47 PO "=4=2' 396C;624 7' A='20' =./=24=A6' =A='204' A11.' .60'A20' 4591;A5' 456' '2.'08964'12' 19' :=94'=' '47' >7' <5'85' <'8?6.'@62' 1>4=' '2' =.@'00'12' '24:'016'64'60' 319@6.'319':'1;0' :;9:1060' =2.' =;4519'47' '2' 812.;84'2A' 45$'9' =33='90# V 319' V' <562' 456' <'8?6.' 81@645' 4562' 81@645' 05=@6' =2.'B<'45' V' 'A21@'27' 96:91=85' * 2.'=0' V' '4' '0' 214' A11.P' 319' @=W A'049=460' V' 41' =886:4' 456' :69012' 13' 456' <'8?6.' =2.'41' 1!69-' V' 4591<' 456' 9'A5461;0' '2' ;.A@624#P' 01' '4' 30' 6C;= 7' =>1W @'2=> 6' =2.' 0;>/690'/6' 13' =' A11.' <562' :=94'=' '47' ' % 49=.60' '241' 456' 81286920' 13' 96 'A'149' 64' =' =0U' 51<' 1346:' '0' 45'0' .126' 4591;A5' 456' 3=08'2=4'2A' '23;6286' 13' <6=45' <5'85' 214' 12 7' 066@0' 41' 456' /='2' 81286'4' 13' 456' :1006001' =0' =2' '@:96A2=> 6' 31949600# >;4' 6/62' 41%145690(=0'=' @104' '@:194=24' 9681@@62.=4'12UO ;4' 64' ;0' 96@6@>69' 45=4' V' 456' =@6' 13' 456' % ' '0P' '2' 96=' '47' 456' 59'04'=2*0' V' 04912A' 1<69 P' <5'85' <' ' 26/69' 3=' ' 5'@' 45=4' >64=?60' 5'@06 3' 41' '4¢ <5' 6' :;> '8?' 19' :9'/=46' 8=' =@'4'60' :695=:0' .6=45' =2.' ;.A@624' 8694='2 7' ' 6D:106' 456' 31 7' 13' V' 49;04'2A' '2' ;28694='2' 9'8560' =2.' 214' '2' 456' '/'2A' 1. P' -#$ 2' 456' 81@@12' =33='90' 13' '36' 0 145' '20;960' '2.'A6286' ! '

26=9 7' =0' @;85'=0' :91.'A= '47¢ =2.' 64' ;0' 26/69' 319A63' 45=4' 26A 684' 13' 59'04' 13' 456' @6=20' 13' A9=86' =2.' 13' 456' .;W 4'60' 13'=' @=2*0' 04=4'12' <' ' =0' 8694='2 7' : ;2A6' 5'@' '241' .6049;84'12' =0' 1:62' '@:'647' =2.' /'86

! ' OI ' # V%%

' :6=863;' 81208'6286' =2.'=' 173;' 51:6' 62=> 6' 456' 49;6' 59'04'=2' 41' >6=9' 49'= 0' =2.' '23'9@'4'60' =2.' 6/62' 41' @664' .6=45' <'45' 3194'4;.6'=2.' 81@3194¢ >;4' V'=' <1;2.C.' 0:'9'4' V' <51' 8=2' >6=9KP' 2.' '4' '0' 96@=9?=> 6' 45=4' @:96' '2' :91:194'12' 13' "';:69'19' :690120' 4 =2' 13' 456' :119' >681@6' 456'9' 1<2' @;9.69690' ?/ '3' '2<=9.' =2A;'05' 5696' >6' 01' '241 69=> 6' <5=4' <' ' >6' V' 456' <19@' 45=4' 26/39' .'645 P V' 456';2C;6285=> 6' 3'96 P' V' 456' > =8?2600' 13' .=9?2600' 319' V' 6/69' - =7' 456' 19.b' A'/6';0' V' 43 6' 56=94' 13' 456' :9;-' V' .624 P' 45=4' <6' @=7' 066?' =2.'3'2.' 456' ?21< 6.A6%13¢0=5' /=4'12' =2.' <'06 7' 56=9?62' 41' 456' '2049;84'120' =2.''2/'4=W 4'120' 13' 456' A9=8'1;0' 6.66@69' 6' '0' V' '2.66.'=' 9'62.' V' 45=4' 04'8?645' 8 1069' 45=2'=' >914569 P' 56' <' ' 26/69' 26/69' 3190=?6' 45106' <51' 49;04'=:.' 1/6' 5'@' ¢ =2.' > 6006.' >;'5'0' 2=@6' 319' 45106' 59'04'=2' 39'62.0' <51@' 6' 5=0' A'/62' ;0' =2.' <5106' 81204=24' =2.' 3='453;' 1/6' >9' F ' & '0' 1;9's 85'63' 81@3194' 26D4' 41' 81@@;2'12' <'45' 5'@' '2-45'0';2W ?'2.' <19 .' <5696' >9645962' =96' 13462' @104' 049=2A6' 41@0' '2' 1;9'.'04960060' .! =7' <6' >6' 0;85' 39'62.0' 41' 145690' 319' 5'0' 0=?6' =2.' @=7' <6' 056<' 1;9'-1/6' 41' 5'@' >7' ?66:'2A' ''0' 812=@=2.@6240' =2.' :91@14'2A' 5'0' 8=;06#=C.' 214' 12 7' >7' A9=4'4;.6' 41' 1;9' >6263=84190' >;4' >7' ?'2.2600' =2.9=19=-' :=00'12' 41' 456' :119604' 13' 5'0' :61:6' :=7 (41' 456' <1904' 13' 1;9' 1<2' 626@'60 O 1<'.'336962' 391@' 45'0' ?'2.*=2.' A62W 4 6' 0' '9'4' '0' 45=4' 91;A5'= .'.'0.='23;' =2A;=A6' //5'85' 9'85' =2.' 6@'2624' @62' 396C;624 7';06' 41/ =9.0' 456'9' '2369'190' =2.' .6:62.6240U 3' 4567' <69TV Z:119' 2' 0:'4'4 P%=2.' 5;@> 6' 0;:: '8=240K' 41' 456' 19.' 319' 5'0' '26987 =2.' A9=86' 4567' <1;.' 0112' 6=92' @196(A624 6269=' =2.' ?'2.2600' 41' 456'9' '2.'A624' 36 1 '0'22690' <51' ;06' '2496=4'60' 41' 456@# =2.' <'451;4':1/6947' 13' 0:'9'4' 4567' @;04' :69'05' 6/69 =04'2A 7' 91@' 456'0=@6':91;.'=2.'06 3'05'.'0:10'4'12# 19'A'2=46' 812W 4624'120' =@12A' 456'@'A547'9 5'8513464'' 8?221 >6*.68'.6.' >;4' >7' 456'> 11.'13' 462' 451;0=2.0' 13' >6446' @62' 45=2' 456@W 06 /60¢ =2.' 56286 = 01' =9'06' 456' '@: =8=> 6' 8124624'120' '2' 3=@' '6A' =2.' =@12A' >9645962' <5'85' 8=221' >6' 469@'2=46.' >7' =27' @6.'=4'12' 1<' 8=963;'3 '62' 051; .'6/697' :26' >6' 41' 05;2=' 188=0'120' 13' 'C;=996 0# =2.'41'.1'6/697' 45'2A' 45=4' @=7' 86@624' ' 2'12' =2.' 819.'=' '47' =@12A' >9645962U' 1<' >=06' =96' 4567' <51' 01<' 8124624'12' '2' 3=@' '60U 2.' <5=4' 3=4=' 6336840' @=7' >6' 6D:6846.' 391@' 456' 0@= 604' >6W A'22'2A0' 13' .1@604'8?' 6=1;070' ' 45'0' 6C;= 7' 2=7' @196' 6@:5=4'8= 7' =:: '60' 41' 456' 188=0'120' =2.' 3'904' >6A'2W 2'2A0' 13' '24604'26' 812 214'120' '2' 03=460' " ;85' 0:=9?0' 13' .'00620'12' 05:; .' 6 !/=4856.' =2.' C;62856.' >7' = ' <51' 1/6':6=86' =0' '3' 3'96' 5=.' 3= 62' 8 106' 41' =' 56=:' 13' -A;2-¢ :12.69' ;4' '4' '0' @104' @6 =2851 7' 41' 1>069/6' 45=4' 812' 491/690'60' =@12A':9136006.' 59'04'=20' 5=/6'81@@12 7' >66:' 812.;846.' <'45' 456' @104' '2.6862#$=89'@127# =2.' $ ' 396C;624 7' :91:194'126.' 41' 456' . 6$6' '2' <5'85' 4567' =:-' S :91=85' 41' 81'28'.6286' '2' 1:'2'12# 01' 45=4' <5' 6' 4567' <51' =96' =A966.' '2' = ' 456' A96=4' 3;2.=@624=0' 13' 96 'A'>2' .')-' $M (S

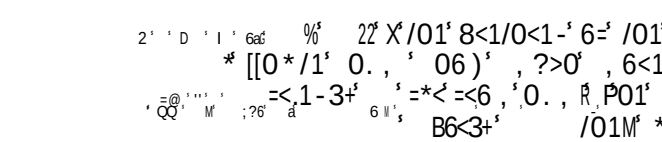

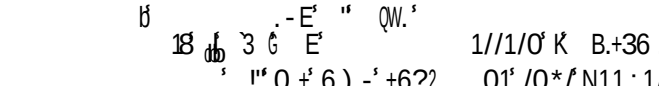

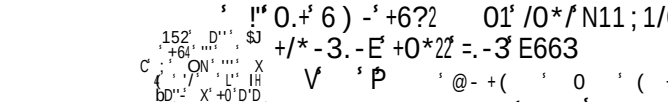

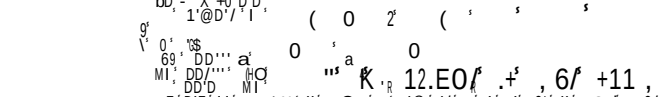

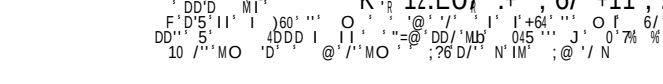

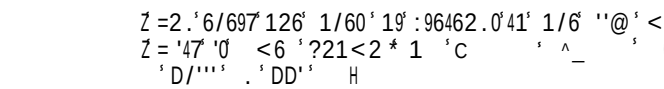

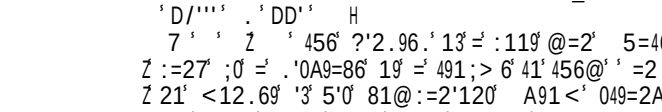

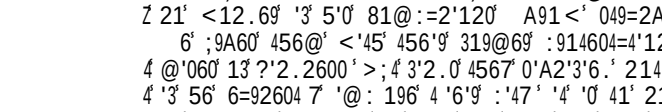

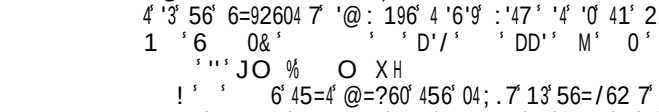

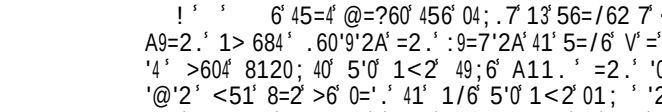

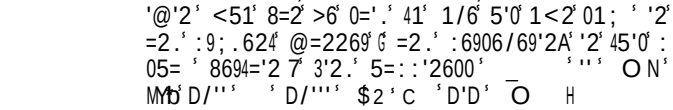

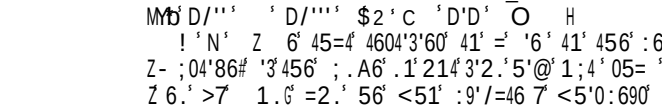

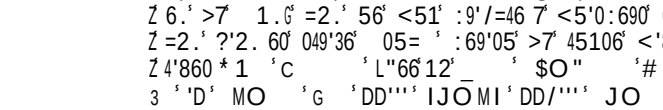

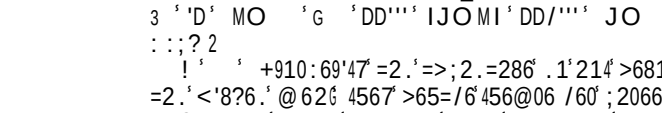

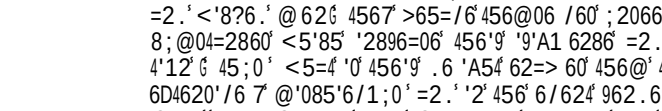

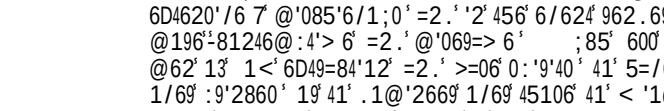

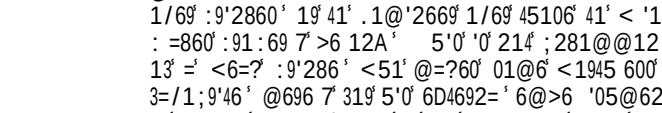

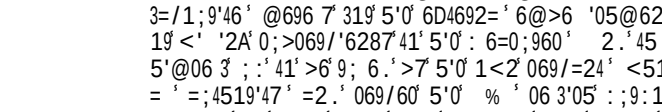

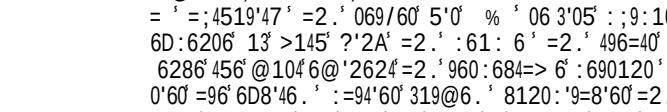

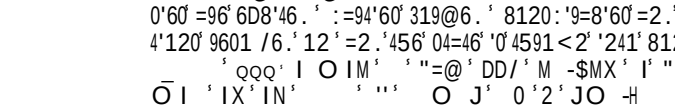

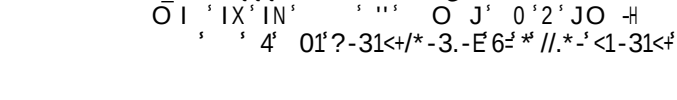

V%#

+ QQ

V%#

V%#

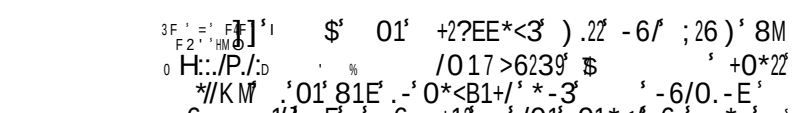

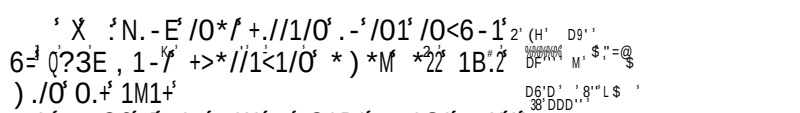

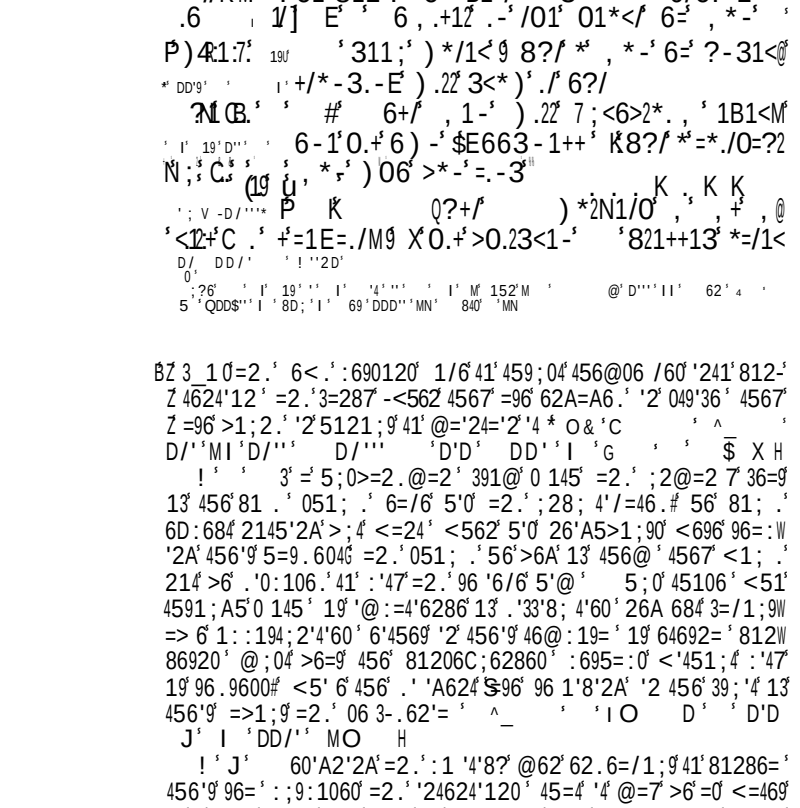

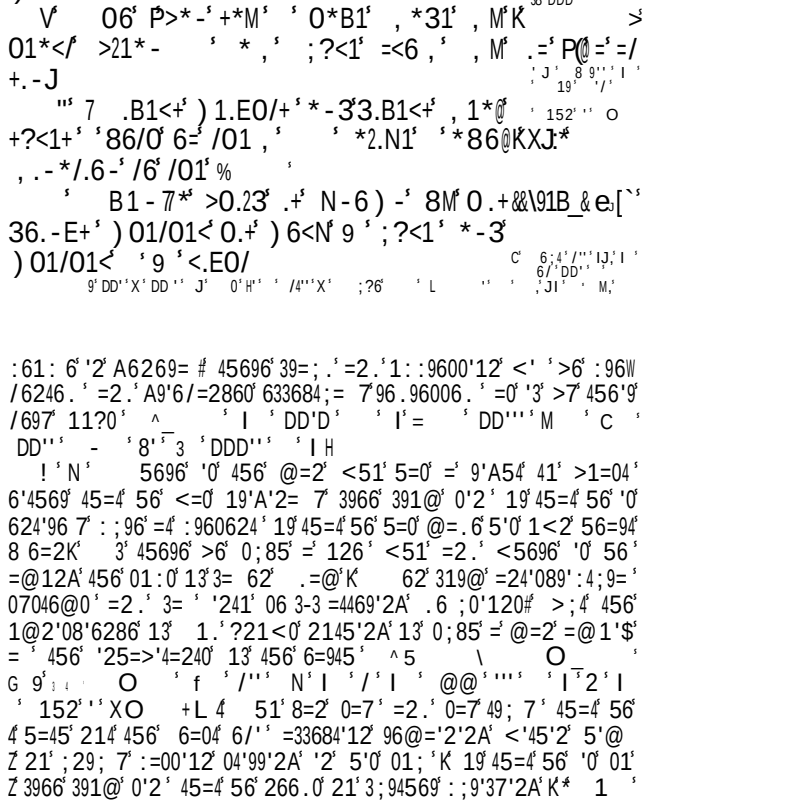

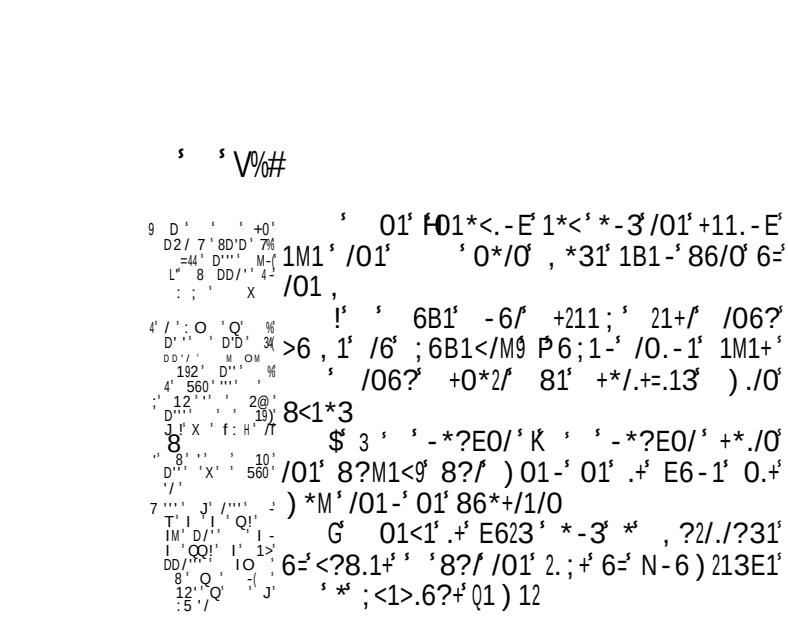

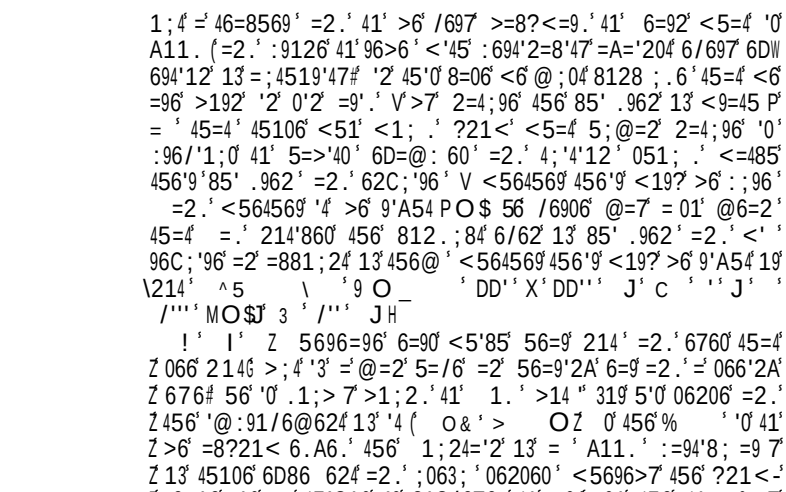

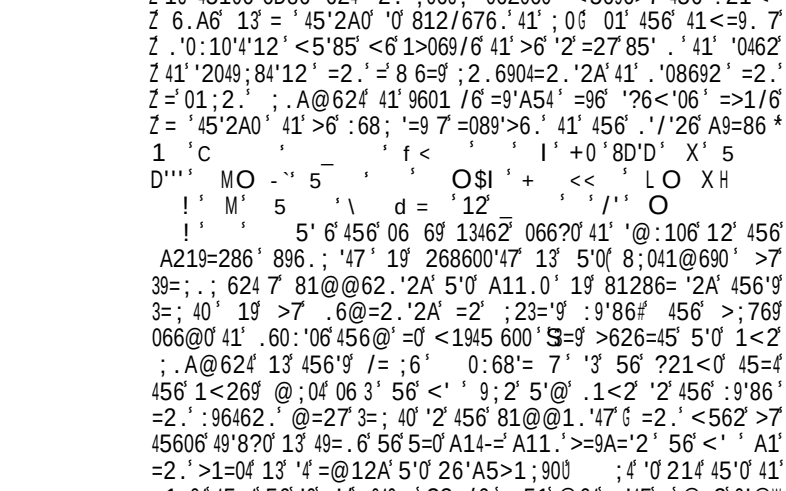

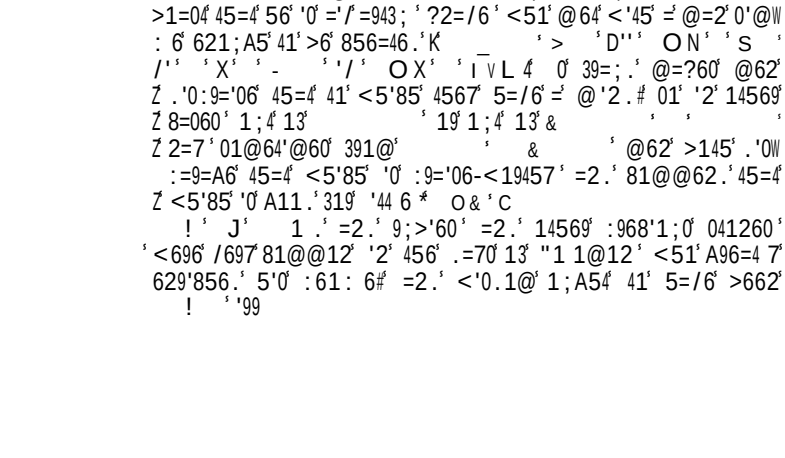

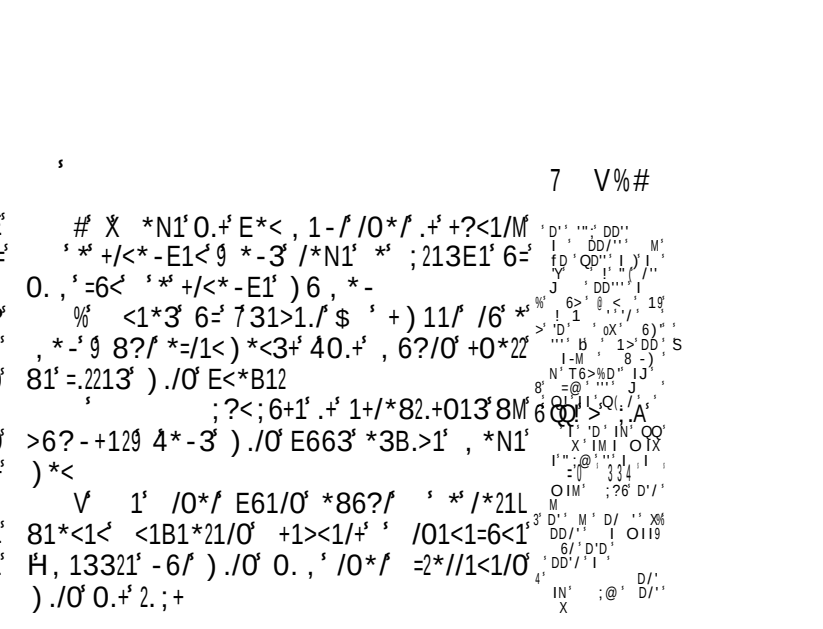

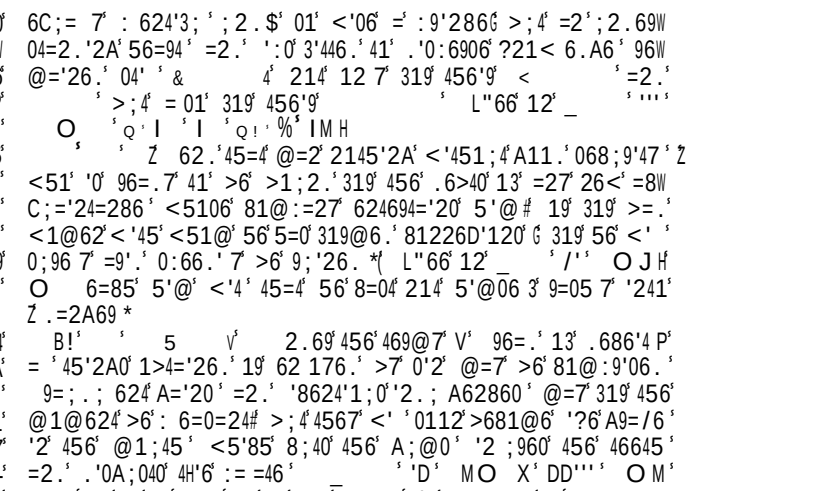

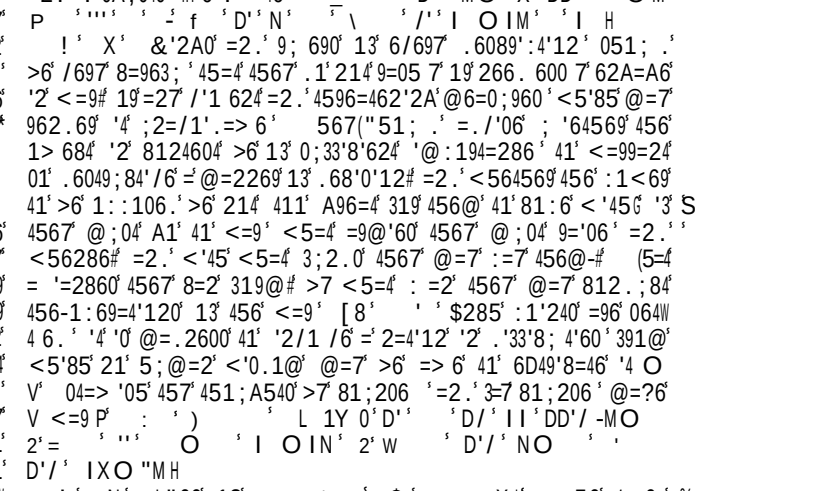

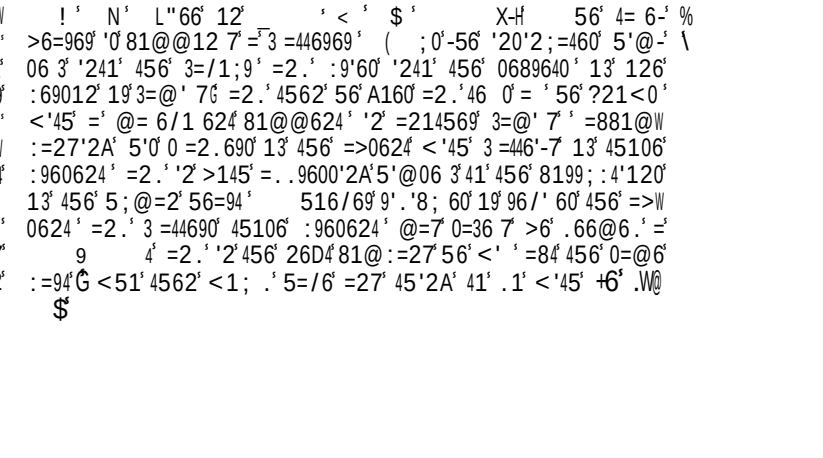

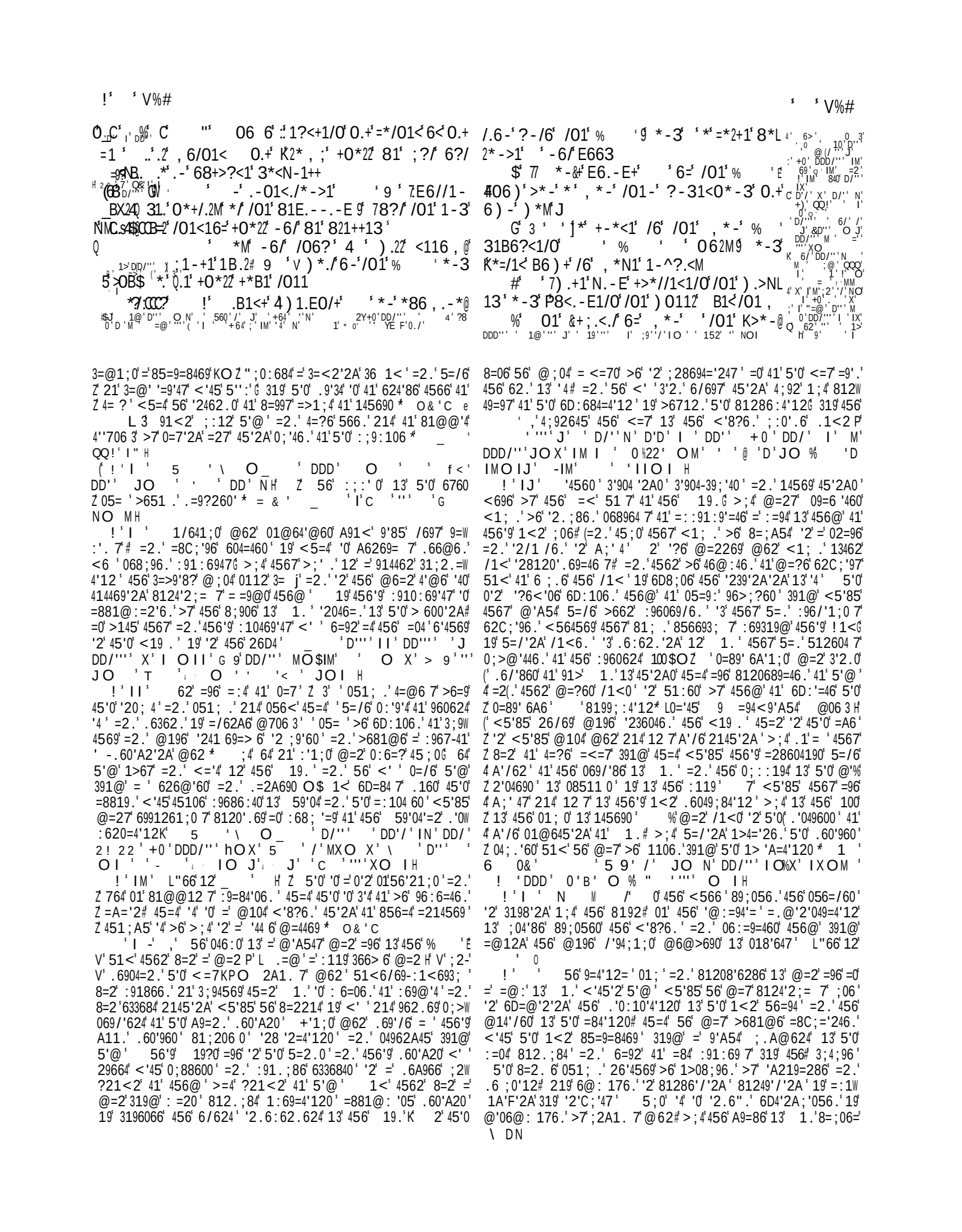

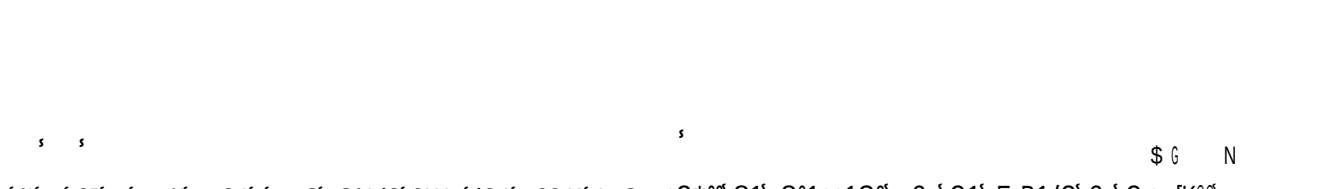

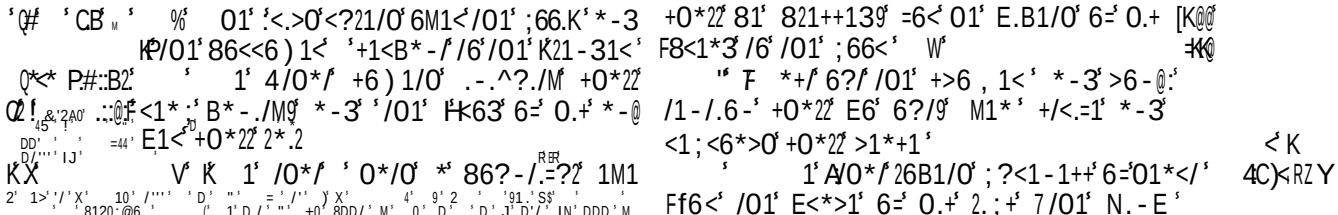

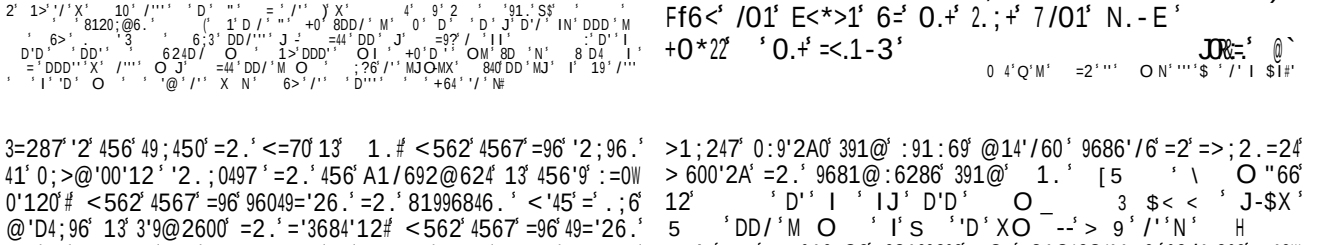

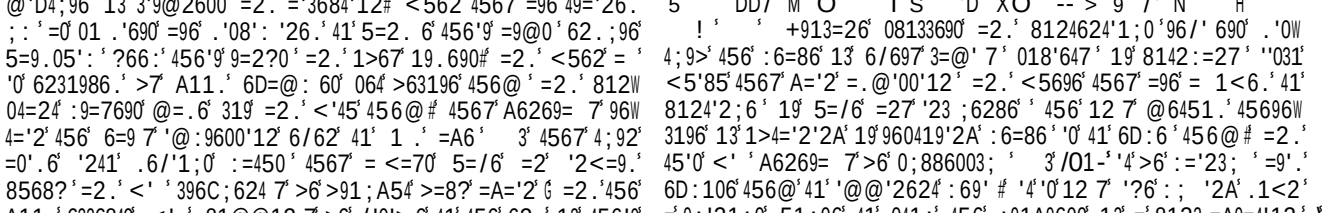

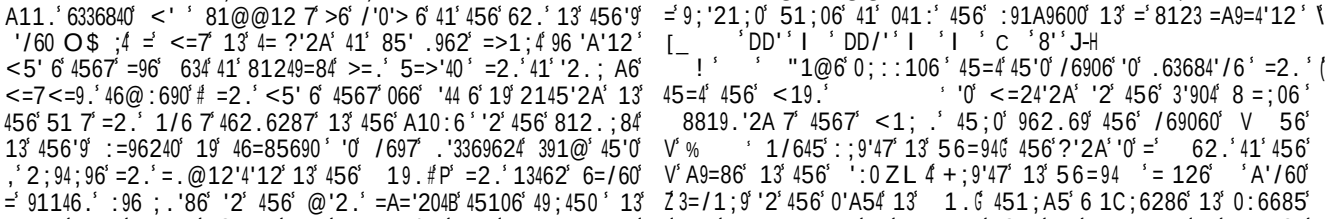

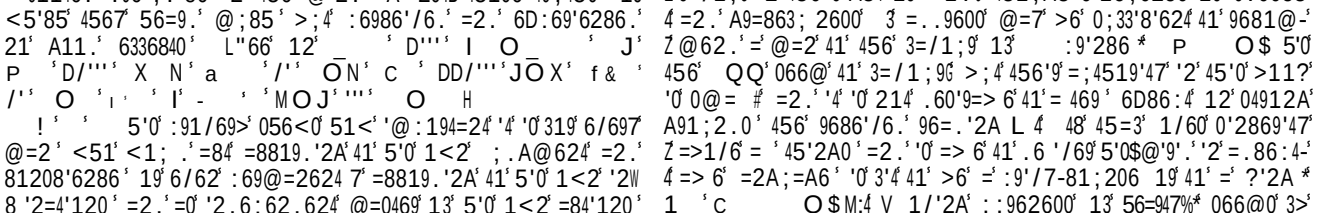

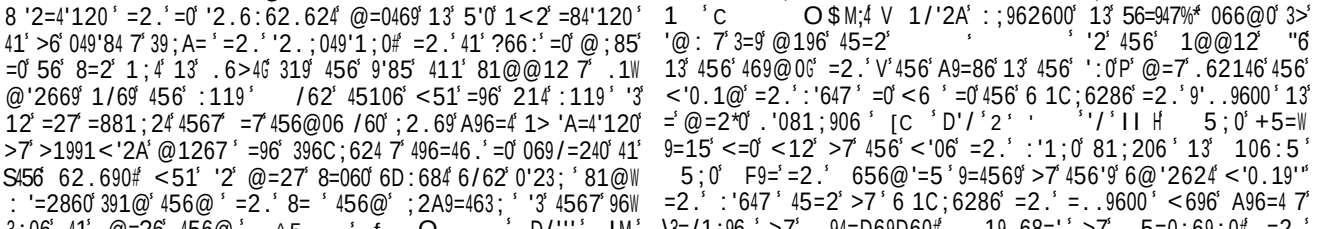

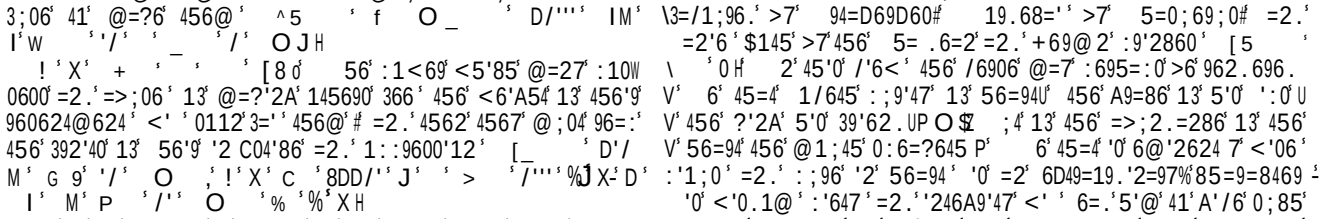

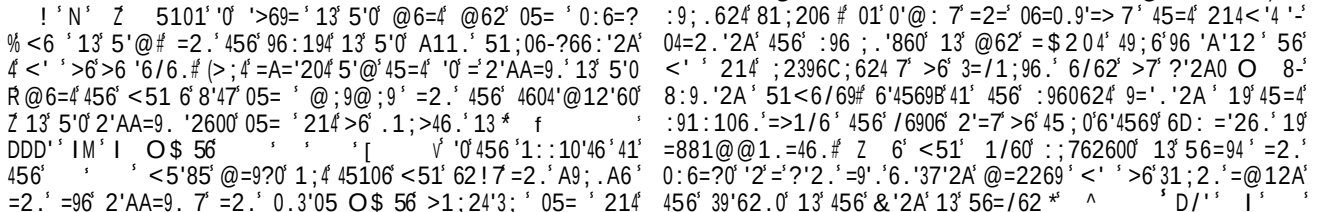

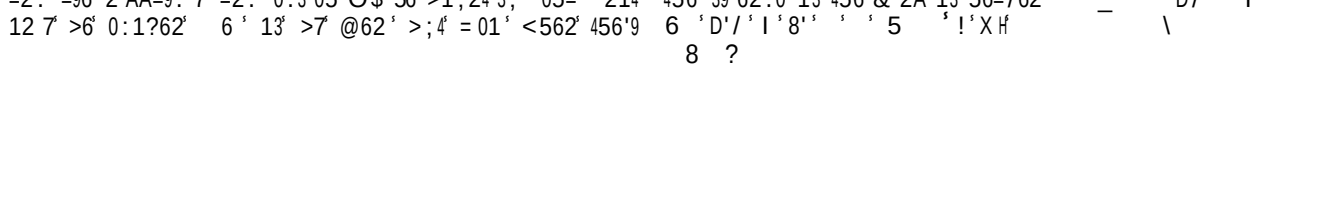

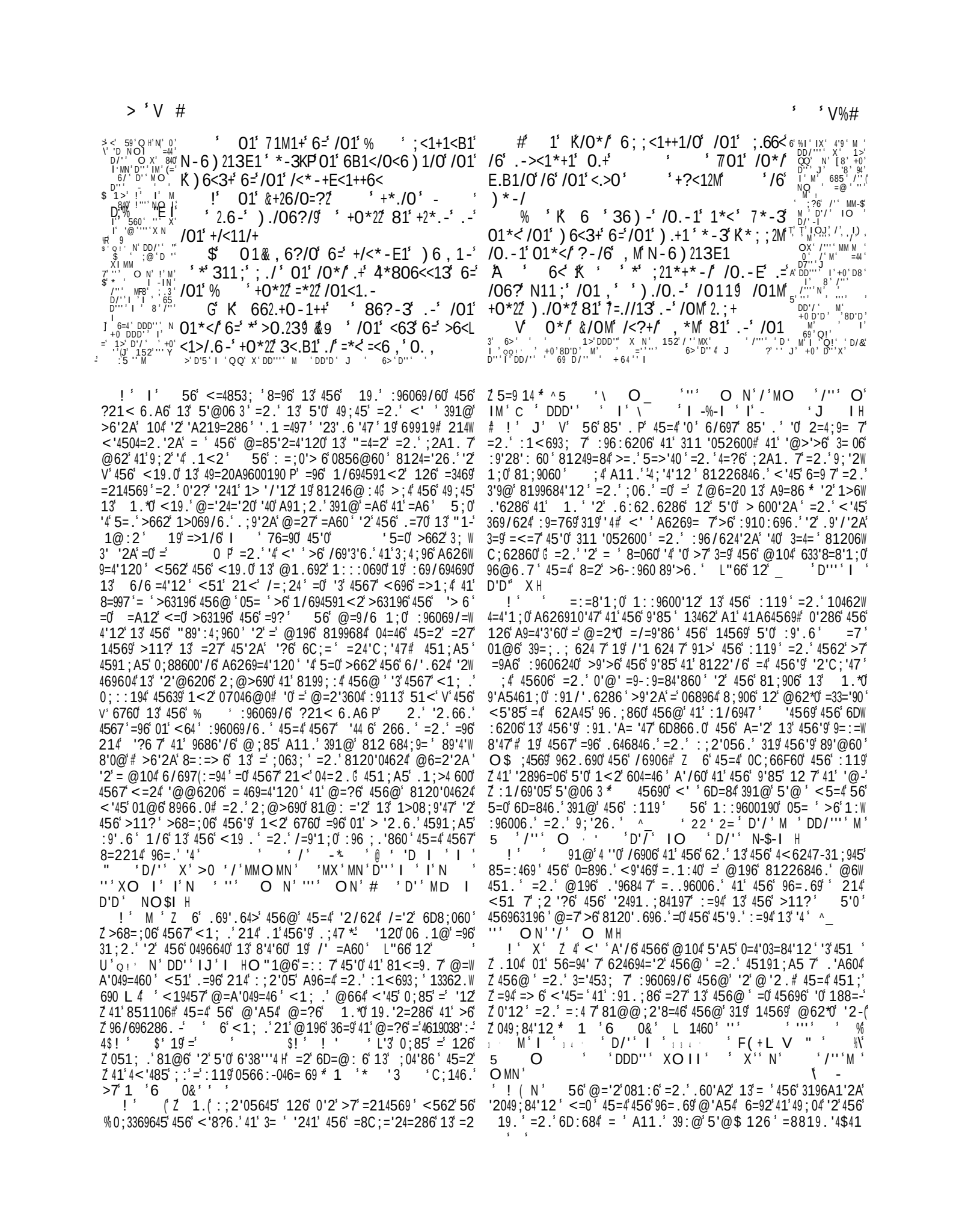

H /06? 4+.//1+/ /6 1*/) ./0 *<?21< >6-+.31< 3.2.E1-/2M) 0*/ 81L =6<1 /011 -3 &; ?/ * N-.=1 /6 /0M /0<6*/ .= /06? * , *-E.B1-/ /6 * ; ;1/./1 ! 1 -6/ .31+.<6?+ 6= 0.+ 3*.-/.1+ 31>1./=/.2 , 1*/

$ *86?< -6/ /6 81 <.>0K .>1*+1 .' DD/''?I - 152 =<6 , /0.-1 6) -) .+36 , F @ F G .0/ :/06? K+1/ /0.-1 1M1+ ?;6-: 2: < ' H@ K/0*/) 0.>0 .+ -6/J =6< 3 0 >1<@= /* , 2M.-*N1 /01 , +12B1+) .-E+ /01M =2M *) *M *+ * -1*E21 /6) *<3+ 01*B1-

A- 62 D ''' 8 ' ' I ' D' X ' 0 H/ I ' ' 19 ' / ' I$ OM ' 5 DD/ ' ' I 1> ' \$ +0 ' DDD4D ' f8 ' ' M =44 ' / ' N ' ' @ ' /' =@ ' /' ' I

.'089664 ;06 13 456 91 . 13 8199684'12 5=0 = :1<693; 462 .W 6287 41 8568? '40 A91<45# =2. <562 ;06 . '2 1>6. '6286 41 1. =2. '2 .6:62.6286 12 5'@ '0 =2 =: :1'246 . @6=20 13 .9'/'2A '4 =<=7 G 01 45=4 A6269= 7 45106 <51 =96 :91:69 7 6. ;8=46. <562 4567 A91<'1 . .1 214 .6:=94 391@' 456 <=7 '2 <5'85 4567 <696 49='26. ; : ; 4 5; @1; 96. =2. 26AW 6846. '85' .962 081 " 81249=84 5=>'40 13 0 :45G 6/697 6D69W 4'12 19 .'33'8; 47 .'0@=70 456@ =0 '3 =' '12 <696 '2 456'9 :=45 96=. 7 41 .6/1;9 456@ =2. 45 ;0 => 684 :1/6947 81@60 ; :12 456@ O A='2 '2049;846. 71;450 06 .1@ 608=:6 45=4 .66:(:'4 <5'85 0<= 1<0 ; : 456 =>51996. 13 456 % 567 =96 =F7 =2. 1'469'2A =2. 81@6 <'45'2 456 3 =4469'2A 0:6685 13 456 049=2A6 <1@=2 <51 .68170 456@' '241 456 @104 9;'21;0 81;9060# 391@ <5'85 =:9;.624 =2. :'1;0 6. ;8=4'12 '0 456 >604 :96069/=4'/6 56 :9;.624 @=2 3196066'2A 45606 =2. 0'@' =9 6/' 0 41 <5'85 56 19 5'0 85' W .962 =96 6D:106. <' 4=?6 :9::69 :968=;4'120 =A='204 456@# V ;4 456 0'@: 6 :=00 12 =2. =96 :;2'056. PO 64 S;0 4562 >6 /697 45=2?3; 45=4 456 A11. :91/'.6286 13 1. 5=0 :96069/6. 41 ;0 45606 <19.0 13 ?21< 6.A6 .;9'2A 01 12A =81;906 13 76=90# <5' 6 2;@691;0 07046@0 13 /='2 :5' 101:57 5=/6 0;2?' '241 1> '/'12 =2. 456 <19.0 13 @196 =4918'1;0 49=20A9600190 5=/6 :69'056. G =2. 64 ;0 066?' 41 5=/6 1;9 56=940 :;9'3'6. >7 3='45 =2. 1;9 <19.0 06=0126. >7 A9=86# =2. 4562 <5=46/69 >6 1;9 1;4<=9. 812.'4'12 456 &'2A 13 ?'2A0 <' >6 1;9 6/69 =04'2A 9'62.

! O IN

1<' '@:194=24 '0 '4 45=4 <6 V >1<' .1<2 1;9 6=90 =2. V =:: 7 1;9 56=940 41 ?21< 6.A6 P 19 '3 <6 ?66:' 45606 '2049;84'120 <'45'2 ;0 4567 <' >6 = 01;986 13 81204=24 : 6=0;96 41 ;0 =2. <6 05= 6=92 41 3'4 456@' 41 1;9 ':0 =2. 41 0:6=? 13 456@' <'45 81204=287 41 '145690 <562 <6 :9=84'06 456@' 1;906 /60 2.66. 45106 =96 6D86 624 45'2A0 '2 81;206 0 =2. ?21< 6.A6 <5'85 056<' ;0 456 8694='247 13 .'/'26 49;450 =2. 51<' 41 =20<69= <51 62C;'96 =3469 456@' 9 1> 684 41 456@ 2. <6 051; . =3469 456 6D=@: 6 13 456 <'06 @=2 497 6/697 @6451. 13 A='2'2A 456 =4462W 4'12 =2. '@:9600'2A 456 56=940 13 145690 <'45 456@ O 1<' 13462 =96 <6 <=926. =A='204 1:: 9600'2A 456 :119 =2. '66.70 2. =3469 = 45=4 59'04'=2'47 5=0 6336846. =2. = 45=4 6C;'4=> 6 =<0 =2. '@:=94'= ; .A60 8=2 .1 '2 45106 36<' : =860 <5696 4567 =96 31;2. 45606 <=92'2A0 =96 >7 21 @6=20 0;:693 ;1;0 ; 4 64 '4 >6 96@6@>696. 45=4 56 <51 91>0 456 :119 60:68'= 7 ;2.69 81 1;9 13 =< 91;060 456 .19@=24 /62A6=286 13 456 9'A5461;0 =2. '@698'3'' 1. <51 @=?60 456 9 8=;06 5'0 1<2 O A96=4 .6= 13 456 81@3194 0=3647 =2. 5=:: '2600 13 '36 .6:62.0 12 1;9 851'86 13 39'62.0G <6 051; .' 4562 60:68'= 7 =/1'.' 456 3;9'1;0 =2. 812462 4'1;0 @=2 '3 <6 /= ;6 1;9 '/60 =2. 01; 0 =2. 0;85 =0 144 . .9=<' ;0 '2 41 62A=A6 319 @196 45=2 <6 =96 <1945 41 456 .639=;. '2A 13 896. '4190 =2. 1;9 1<2 ;4469 \='2 E =>'40 13 '=. ;'0497 =2. 6D:694 =84'/'47 '2 >;0'2600

319@6. '2 71;45 <562 81226846. <'45 '246A9'47 =2. :91W :9'647 13 812. ;84 =96 13 A96=4 '@:194=286 319 4567 .1 @196 41<=9.0 = @=2*0 81@3194 =2. 896. '4 6/62 '2 45'0 \ <19 . 45=2 =9A6 '2569'4=2860 19 0: 62. '. 4= 6240 8=2 .1 O ;4 =3469 = 45'0 <19 . '0 13 '44 6 /= ;6 14569 (. '04'284'C20 <' 0112 >6 0<= 1<6. ; :' 2 45=4 A9=2. 126 <5'85 0;>0'040 >64<662 45106 <51 49;04 2 456 19. =2. 45106 45=4 .1 214 6 @=7 81@6 05194 13 <6= 45 19 96W :;4=4'12 =2. 456 39'62.05' 13 A96=4 @62 >;4 456 &'2A 13 56=/62 <' A;=9. =2. > 600 =2. 5121;9 = <51 49;04 '2 5'@ <5' 6'56 ,'96069/60 456 <'8?6. 41 456 .=7 13 ;.A- V 92624 41 >6 :;2'056. P 64 ;0 4562 >6 . 'A624 '2 ''0 <19?G =2. 451;A5 <6 '/6 =2. '6 =@12A @6=2 @62 <6 05= =4 62A45 >6 2;@>696. <'45 456 :9'2860 13 5'0 :61: 6 =2. 04=2. <'45 =886:4=286 >63196 456 &'2A*>3 A 197

- - O M 4 456 4=> 60 13 :9'2860 =2. 9; 690 45696 =96 =>;2. =24 '28624'/60 41 6D8600# >;4 @=27 96=0120 <' '2. ;86 <'06 @=2 41 >6 @196 =>046@'-- 1;0 45696 45=2 6 06<5696 +690120 13 '2369'19$9=2? =96- 06 .1@=. @'446. 41 0;85 4=> 60 >;4 ;:12 :=94'8; =9 188= 0'120# =2. 456'9 >65=/'1;9 <' >6 2=991< 7 1>069/6.$- 60:68'= 7 '3 4567 :91360K 96 'A'12 <=96 ;> '8? 46=85690 2.; A6286 13 456 =:: 64'46 396C;624 7 >649=70 '241 '@:9 (:9'647 13 812. ;84 <5'85 6D8'460 960624@624 19 962.690 456 0;69'19 600 39'62. 7 4 @;04 60062 =@=2*0 85=9=8469 41 >6 .6 'A546. <'45 =2 1:: 194;2'47 13 06 3-'2.> A6286# 56 =:: 6=90 41 81/64 45=4 =>;2.=286 <5'85 56 .160 214 :10W 0600G 56 0=284'120 456 6D860060 =2. ;D;9'1;0 '2.; A62860 13 ;2A1. 7 @62 =A='204 <5'85 5'0 6D=@: 6 =4 6=04 051; .# :9146046 =2. '4 <6=?620 5'0 '23 ;6286 =2. .6:9'/60 5'@ 139 1:: 194;2'4'60 13 ;063; 2600 <5'85 =96 411 /= ;=> 6 41 >6 01 .'=4 01 81246@:4'> 6 =:9'86 @=2 051; .' 456963196 V 8120'.69 .' 'A624 7P <5=4 A2. <51 '0 >63196 5'@ =2. <5=4 81206C;62860 5'0 812. ;84 @=7 :91. ;86 =2. '3 56 (?21<0 5'@06 3 '=> 6 41 >6 1/6981@6 >7 5'0 =:: 64'46 >6 051; .' .1;> 6 5'0 A;=9. # =2. =84 =" '3 =?2'36 <696 =4 5'0 4591=4 41 A'/6 5'@ @194= <:;2. '3 56 7'6 .6. 41 456 46@:4=4'12# 45=4 '0 56 051; .' .96=.'0;85 ;2066@ 7 >6- 5=/'1;9 <1906 45=2 6/62 .6=45 6 051; .' 6=92 41 >6 '2. '336962 =>1;4 , .686'43; @6=4#P <5'85 :91@'060 : 6= 0;96 >;4 :91. ;860 :='23; 6336840 41 456 56= 45 85=9=8469 '24696040 =2. 81208'6286 Z 19 13 4'@60 456 9'85 <56C Z 4567 >'. 456'9 '2369'190 41 456'9 4=> 60 '4 '0 214 319 456 1/6 4567 >6=9 456@# >;4 319 456'9- 1<2 06896 :;9:1060 * O 56 <19.0 962.696. A';62(31 @6=2 G) $! 45=4 '0 Z 3 4341;5=04 457 <'40 =>1;4 Z 4566 * " $ # $ L3 O 6 8D ' M7 - ! O M I H ! bJ '6 =0.1@ 13 456 <19 . A96=4 7 8120'040 '2 # 0?' 3; 7 =>1;9'2A 41 >6 9'85# $. '2 81249'/'2A 6/6 7 : =: < '451;4 >6 '2A 1/69 089;:; 1;0 =2. 2 A'/'2A = . ' A6286 (

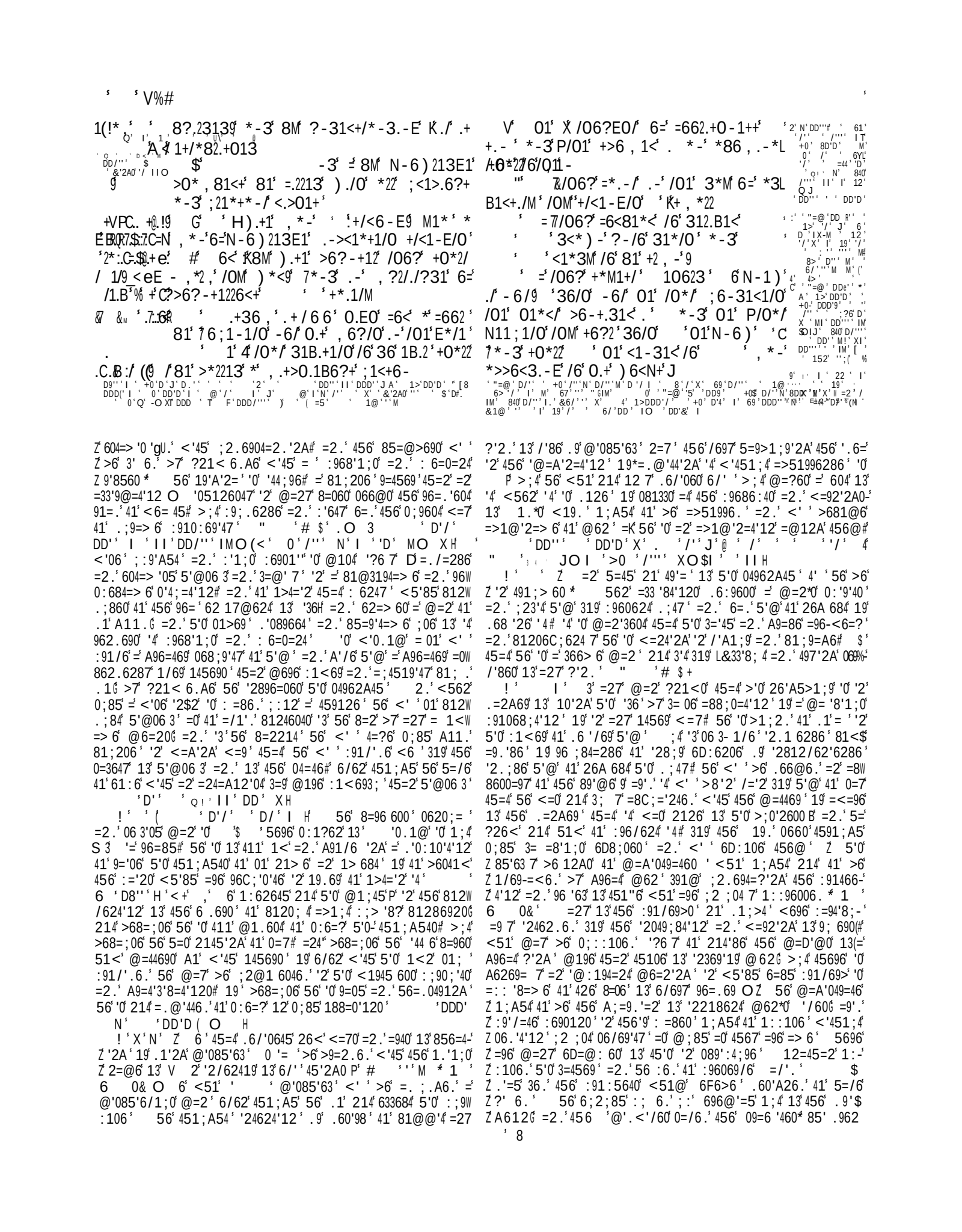

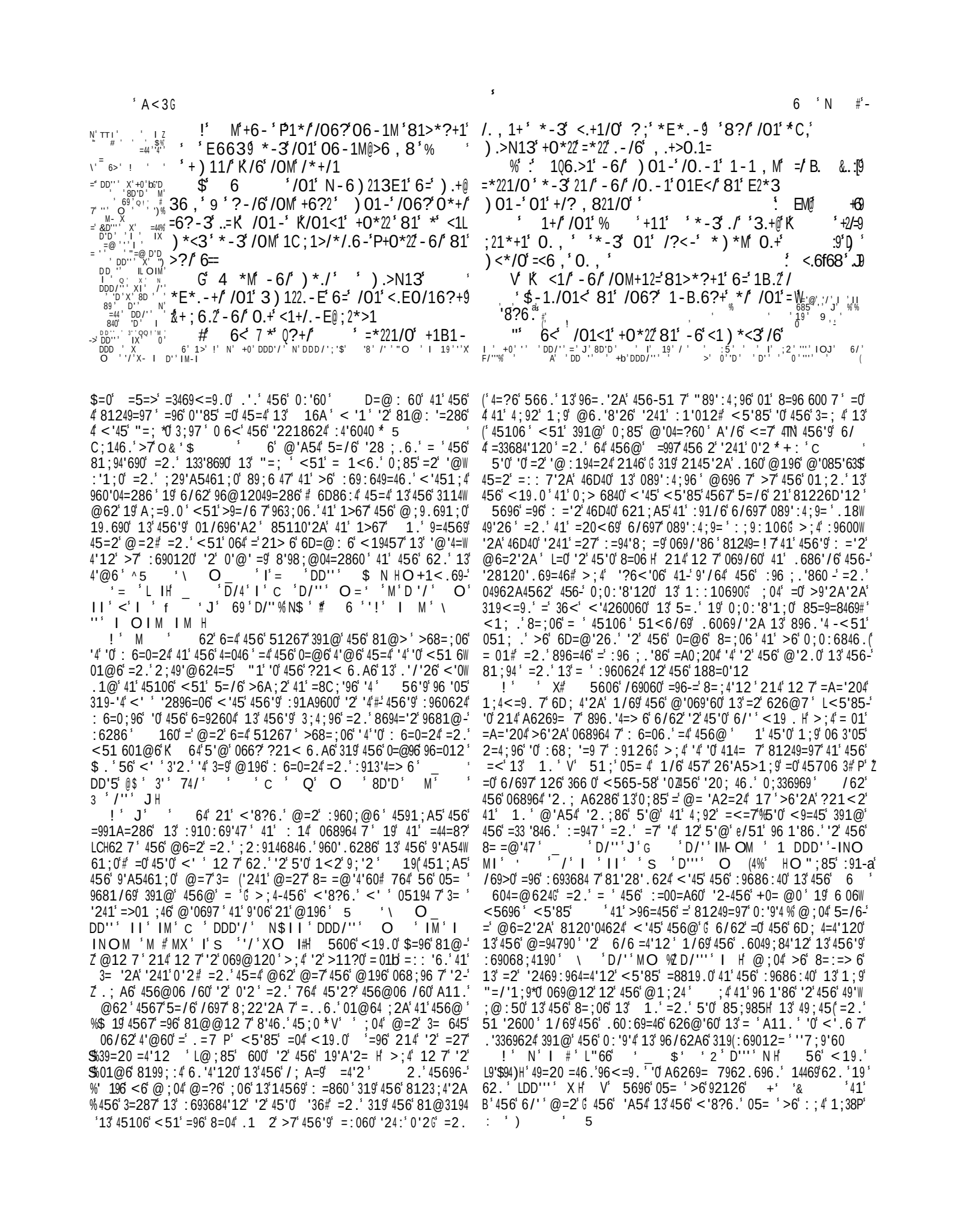

K' > ' ' ! ' 01-' ' +*) ' ' K >6-+.31.K13' '
'266N13' ?;6-' ' *) .' <1>1.B13'
=` /R' ' -:..?+/<?>/.6-
J.>6< :+' ! !' 1i' H*' 2.//21' +211; ' *' 2.//21' +2? , @
00 ' ;.6'J-$ ' A/'' O % 1@'D''' ' :5'/' ' 560/' OX

. ' '''' ' O % O 0' D' O N' ' X' " ' D''' ' II '
' /'' %' X

+ ' " ! "

! ' O I

56' 04912A' :91:620'47' '2' 5;@=2' 2=4;96' 41' @= 'A2=24'
=2.'06 3'05'46@:690'962.690'96:6=46.' 8=;4'120' =A='204' 456@'
268600=97' ;4' '4' @;04' >6' =0' 311 '05' =0' '4' '0' <'8?6.' 41'
,' >6' 62/'1;0' =A='204' 6/'' @62' 19' 41'.60'96P' =' 05=96' '2' 456'9'
;2 =<3;' A='20' <5' 6' ,' 456'9' 56=94' 04;.'645'.6049;84'12'
=2.' 456'9' ':0' 4= ?' 13' @'085'63#P' 19' 41' 396' 19' .'049600'
1;906 /60' =' 456'9' 05194-'/6.' 0;88600' '2' V' =7'2A' <='4'
,' =A='204' 456' $<6 '2A' 13' 456' 9'A5461;0' =2.' 0:1' '2A' 5'0'
,' 9604'2A-: =86#P' 319' ;2 600' 4567' 96:624' 4567' <' ' 0112'
3=' '241' @'085'63P' 41' 9'06' 21' @196#=2.' 456'9' <=04'2A'
8=2. 6' <' '6D:'96' '2' ,' 456' > =8?2600' 13' .=9?2600' 319' 6/69 P'
;4' 456' 9'A5461;0' @=2' 451;A5' 96:6=46. 7' 1=04' .1<2' '241'
491;> 6' 2=7' 051; .' 56' >6' =A='2' =2.' =A='2' 1/6981@6' <'45'
04912A' 46@:4=4'120' 05=' 9'06'0;:69'19' 41' 456@' =' =2.' 5=/6'
=2' 64692=' .<6 '2A' =2.' 9604'2A' : =86' <5'85' 456' <'8?6.' 8=2214' =::91=85 O 6' @=7' $ ' >;4' <6' 051; .' 214'
' ' 456'.6049;84'12' 13'0'226906' 26'4569' @=7' <6' ,' 96 1'86'
Z\ <562' 1;9' 626@7' 3= 645 P' /62' <562' <6' =96' A96=4 7'
'2 ;96.' =2.' 05=9:7' :69068;46.' <6' @;04' 214' = 1<' =27'
6@14'120' 13' 96/62A6' 319' 456' 19.' <' ' V' 066' '4' =2.' >6'.'0-'
ZA: 6=06.#P' 56' <' ' 6/62' 0;3369' 456' 5=;A547' :69068;419' 41'
:91866.' =' '44 6' 12A69' <'45' '@:;2'47' 9=4569' 45=2' = 1<' 5'0'
:61:6' 41' 5=9>1;9' '2' =27' @6=0;96' 01' @= 'A2=24' =' 0:'9'4#'
=2.' '2046=.' 13' :;2'05'2A' 456'9' :69068;4190' 56' <' ' :96W
/'1;0 7' =2.' 05=9:7' 85=04'06' ' 41' :96:=96' 456@' 41' @664'
.6 '/69=286' '2' =' @196' 59'04'=2' @=2269' 1<' .'0:6=0'2A'
4562' @;04' 45=4' 96/62A6' >6' ' <5'85' '0' A6269=7' 6D8'46.' >7'
49'/'=' 19' '@=A'2=97' 13362860' =2.' :;40' @62' ;:12' 6/'.624'
89'@60' '2' 19.69' 41' 964= '=46' 12' 456' 13362.69UO 6' =96' 5696'
=A='2' 96@'2.6.' 13' 456' /=;6' 13' 49;6' <'0.1@# <5'85' =126'
8=2' A'/6' =' @=2' 604=> '05@624' '2' 45=4' ?'2.' 13' 96:;4=4'12'
=2.' :910:69'47' <5'85' '0' :968'1;0' =2.' .60'9=> 6' 319' '4' <' '
0;AA604' 41' 5'@' 456' @104' >6263'8624' .60'A20' =2.' =3319.' 5'@'
456' A96=460' =./=24=A60' 319' =881@:'05'2A' 456@# =2.' '4'
<' ' .1' @196' 45=2' =' 14 '69' 45'2A0' 41' 962.69' 5'@' 0=36' =2.'
;063; ' ;4' 45'0' <'0.1@' '0' 3=9' 411' 5'A5' =2.' =9.;1;0' =
45'2A' 319' 456' A'..7' =2.' 566.600' <51' <=046' 456'9' '/60' '2'
1<' :;90;'40' 19' 85' .'05' =@;06@6240# =2.' 214' 12 7' 319' 456'
"620;=' =2.' .'00':=46.' >;4' = 01' 319' 456' =/=9'8'1;0' 2=7'
S6/62' 456' =@>'4'1;0' :=94' 13' @=2?'2.' 567' = 126' 1>4=' 2'
45'0' '2/=;=> 6' A11.' <51' >6041<' :='20' 41' 1>4='2' '4#' <51'
=96' 4=;A54' 01' 41' :9'F6' '4' 319' 456' 0=?6' 13' '40' 6336840' 45=4' 4567'
<1;.' :;90;6' '4' '3' '4' <696' <'45' :960624' :='2' =2.';26=0'W
2600#=2.' 4567' 3'2.' 01' @;85' 0<664''600' '2' '4' 45=4' 4567'
<1;.'366.';:12' '4' =0' @62' .1' 12' 456' :;9604' 51267' 6/62'
'3' 45696' <696' 21' 3;4;96' =./=24=A6' 391@' '4' ;4' 456'96-'
41@:6286' '0' 0;96' 41' 45106' <51' 45;0'066?' <'0.1@' 391@' 456'
19.#B=2.' '40':960624';063; 2600' '0' '@@6206' '' 6' 311 W
'05'=2.' <'8?6.' @62' 6'4569' .1' 214' 1:62' 456'9' @1;450' '2'
456' A=46#19' '249;.'2A' '241' 133'860' 319' <5'85' 4567' =96' 214'
\C;= 3'6.' 12 7' 4'.=9?62'81;206' >74/19.0' <'451;4' N?6)@

' ' V%#

01<' *' 2.//21' =623.-E' 6=' /01' 0*-3+' /6'
+211;
!$' 6' +0*22' &/OM' ;6B1</M' >6,1' 0K$K?.$'
6-1' /0*/' /<*B1221/09' *-3' /OM')*-/' *+'
K' *-' *<,13' ,*- 4' 6>' ='

V' 6.A6#P' <'0.1@' 962.690' =' @=2' 3'4' 319' 5'0' 04=4'12' '2' 456'
81@@;2'47' <5=46/69' '4' >6' "1' 45=4' 051; .' 56' 6/62' >6'
8=6.' 41' 3' =' 459126' 56' <' ' 812.;84' :;> '8?' =33='90' <'45'
.'08964'12' =2.' >6263'4' >7' 456' @;4'4;.6' 13' 81;206 190#
=2.' 56' <' ' 96:9600' =2.' >6' =' 469919' 41' 6/'-.1690' =126'
6' <' ' 81;24' '4' 5'0' 5'A5604' 5121;9' 41' :91@146' 456' 5=:W
:'2600' 13' 5'0' :61:6' 56' <' ' 62A=A6' '2' 21' <=9' >;4' 319'
456'9' :914684'12' =2.' 49;6' '24696046' =2.' 5'0' :9;.624' 812$'
.;84' <' ' .1' 3=9' @196' 41' 068;96' 0;88600' =2.' 41' 04962A4562'
456' 2=4'12' =2.' :918;96' =' 0=36' =2.' =04'2A' :6=86' 45=2' =27'
13' 45106' 5691'8=' =85'6/6@6240' <5'85' =96' 01' 5'A5 7' 86 6W
>9=46.' '2' 456' <19.O 6' 051; .' 26/69' 319A64' 45=4' 1;K'
56=94-06=985'2A' 1.' <' ' 8=' ;0' 41' =881;24' 319' 456' ' *'
=2.' ! ' 13' 1;9' 56=94' S 2046=.' 456963196' 13' '2 ! 624'2A'
6/'' 45'2A0' <'45' 456' @'085'6/1;0' :69012' 19' 624694='2'2A'
1;9' @'2.0' <'45' /='2' =2.' 0'23;' 451;A540# <6' 1;A54' 812W
4'2;= 7' 41' >6' 11?'2A' =91;2.';0' 41' 066' <5=4' A11.' <6'8=2'
.1' 19' <5=4' @'085'63' <6' 8=2' :96/6246' =2.' <6' 266.' 214'
<='4' 12A' 319' 1::194;2'4'60' '3' <6' >6' V' F6=1;0' 13' A11.'
V' <19?0 P' 19' <562' 1;9' 26'A5>1;9' 19' 6/62' 1;9' 626@7'
'0' '2' .=2A69' 13'>6'2A' 9;'26.' 812.6@26.' 19' .66:7' '2;96.'
4591;A5' @='86' 19' @'04=?6' <6' =96' >1;2.' 41' 9'0?' 6/697'
:69012=' 81206C;6286' '2' =446@:4'2A' 5'0' .6 '/69=286' '3' =27'
45'2A' >6' '2' 1;9' :1<69' 2' 0;85' 45'2A0' 51<6/69' 456' .8$'
86'43; 2600' 13' 456' 56=94' @;04' >6' :68; '=9 7' A;=9.6.' =A='204'
19' 06 3-1/6' 0;AA6040' @=27' :=;0'> 6' 6 D8;060' =2.' 456{
81208'6286' @=7' >6' >9'>6.' 41' >9'2A' '2' =-3=/1;9=> 6' /69.'84' S
>;4' 456' 19.' <' ' 19.69' =' 96-56=9'2A' 13' 456' 8=;06# 56' <' '
@=2'360' 456' 0689640-13' = ' 56=940' =2.' 962.69' ;241' 6/697'
@=2' =8819.'2A' 41' 5'0' <19?0' =2.' '3' 56' 3'2.' 1;9'-6D8;060'
'20;33'8'624' =2.' 1;9' 812.;84' 41' >6' 456' 63368' 13' '2.1 628$'
81<=9.'86' 06 3-'2.;A6286' =2.';2>6 '63# <6' 05=' >6' 812W
0'.696.' =0' 85=9A6=> 6' <'45' =' 05=96' 13' 45=4' A;' 4' <5'85' <6'
@'A54' 5=/6'0;886 003; 7' 1::106.# =2.' =0' 5=/'2A' 8128;996.'
'2' 8=;0'2A' 45=4' @'0697' <5'85' <6' 1;A54' 41' 5=/6' :96/6246.'
O(;4' 456' 0='26' 366> 62600' 13' @'2.' <5'85' 8=;060' @=27'
41' V' 3='24' '2' 456' .=7' 13' =./690'47' P' '2.;860' 2;@>690' 41'
059'2?' 391@' 0;85' 069/'860' =0' 8=2214' >6' :69319@6.' <'45W
1;4' A'/'2A' 1336286' 41' :1<693;' 1::9600190# 19' 41' 45106' 13'
1<*69' 9=2?' <51' <' ' 214' 96 '6/6' 456' ;9A624' 268600'4'60' 13'
456' :119' 456@06 /60' =2.' 4562'4=?6' '4' =0' =' 963 684'12';:12'
456@' '3' 145690' 0;:: 7' 456'9' .63'8'628'60' 5'0' 4'@'.' '2-'
.: 624' 0:'9'4' '0' 13462' @'04=?62' 319' @66?2600' 6' >;4' '4'-'0' '2'
3=84' =' ! '.'0:10'4'12' <5'85' =0' @;85' 266.0' 8199684'2A'
>7' .'/'26' A9=86' =0' 456' '@:64;1;0' /'1 6286' 13' 06 3-0;33'W
8'624' >1 .2600' .160' 6' 051; .' 456963196' :9=7' 8124'2;W
=7' 319' 456'81;9=A6' 13' 3='45' =2.' 456' @66?2600' 13' 5;@' '47'
=2.' 456' :6906/69'2A' 62.;9'2A' =84'/'47' 13' 369/624' 1/6

! ' I OM

V 5606' 45'2A0' >6 12A' ;3'41' 456' <'06'P' =2.' V '3' =2/'
V' @=2' =8?' <'0.1 " 64' 5'@' =0?' 13' 1.#O ;4' 45=4' <'0$%
.:@' <5'85' 56' >6041 0' <' ' 263/69' 0;3369' =' @=2' 41' 0=7' V' '
V' <' ' .1' 01' 41' 5'@' =0 56' 5=45' .126' 41' @ 6' ' <' ' 962.69'
V';241' 5'@' =8819.'2A' 41' ''0' <19?P' ' 0 ' ''''' b
XH 19' '2' 45'0' 0:'9'4' 456' :104' 6D=84' 6/'.6286' <5'$

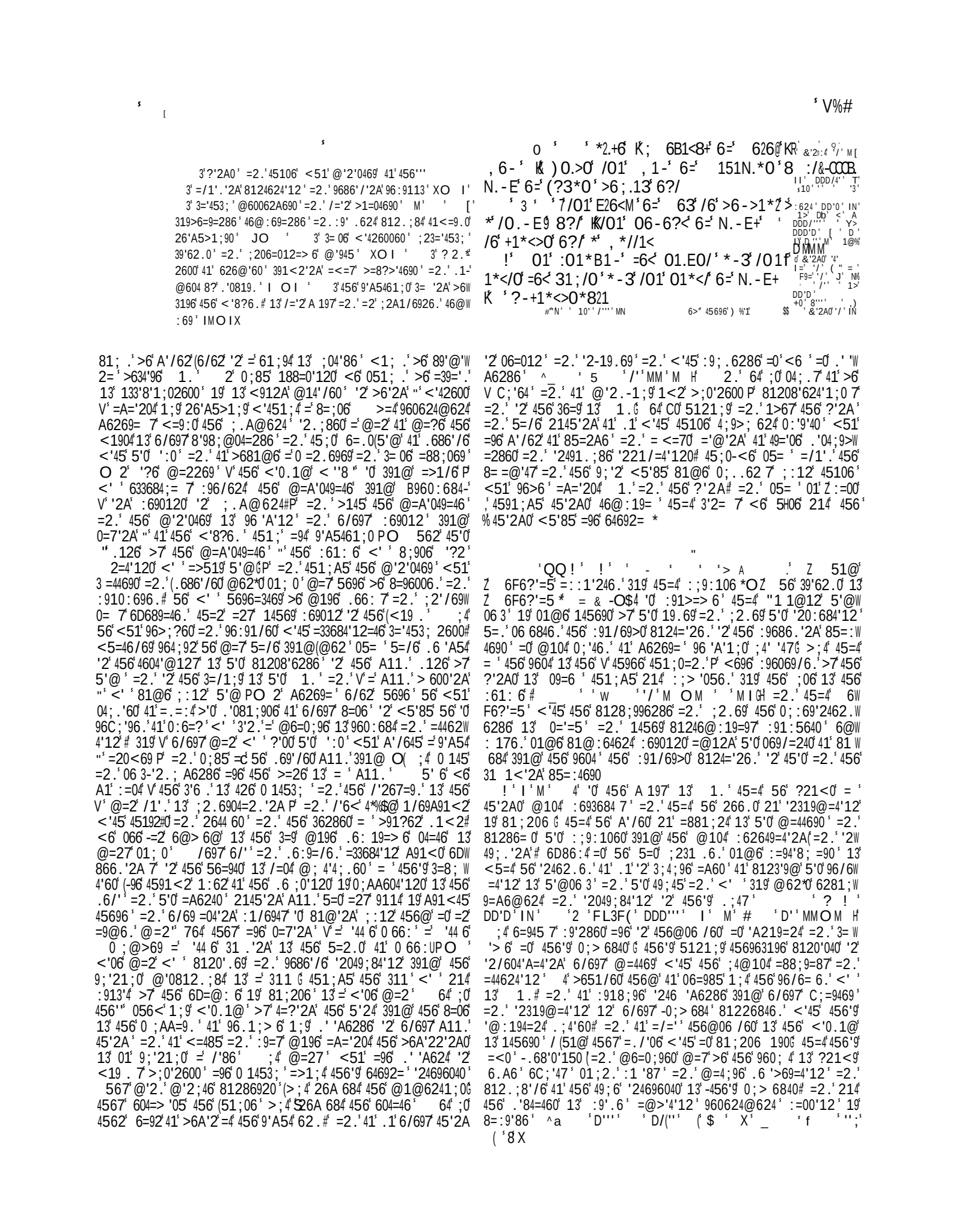

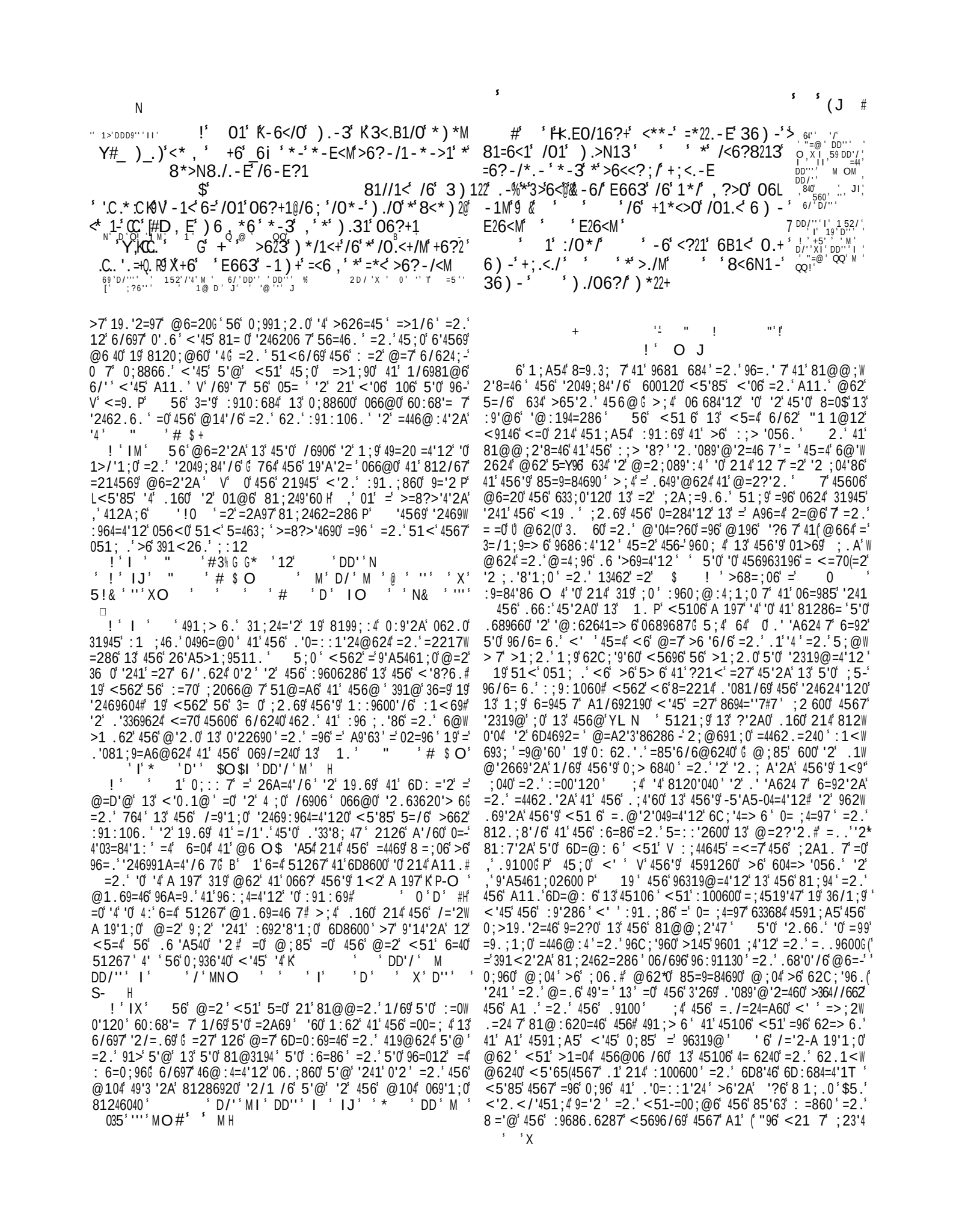

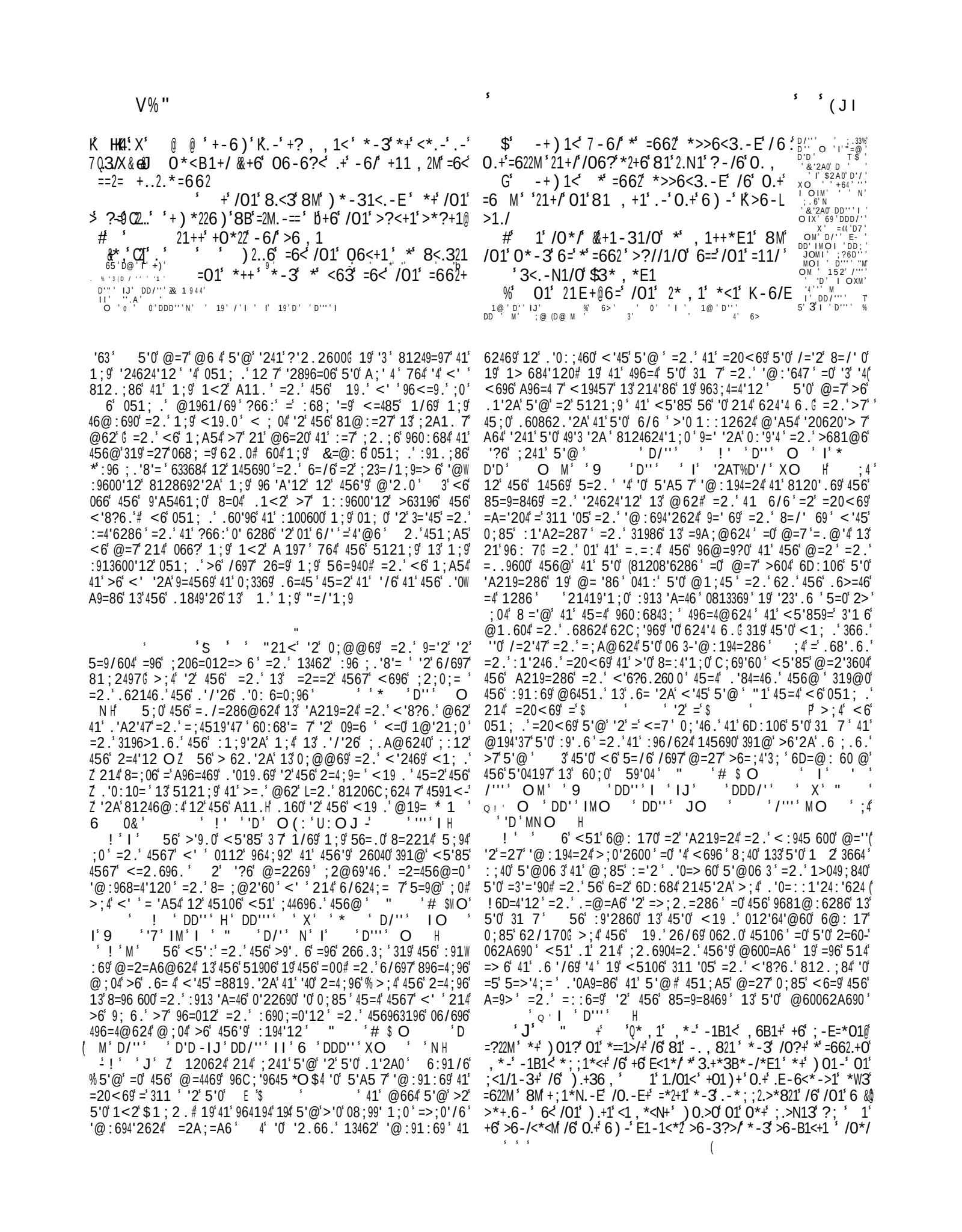

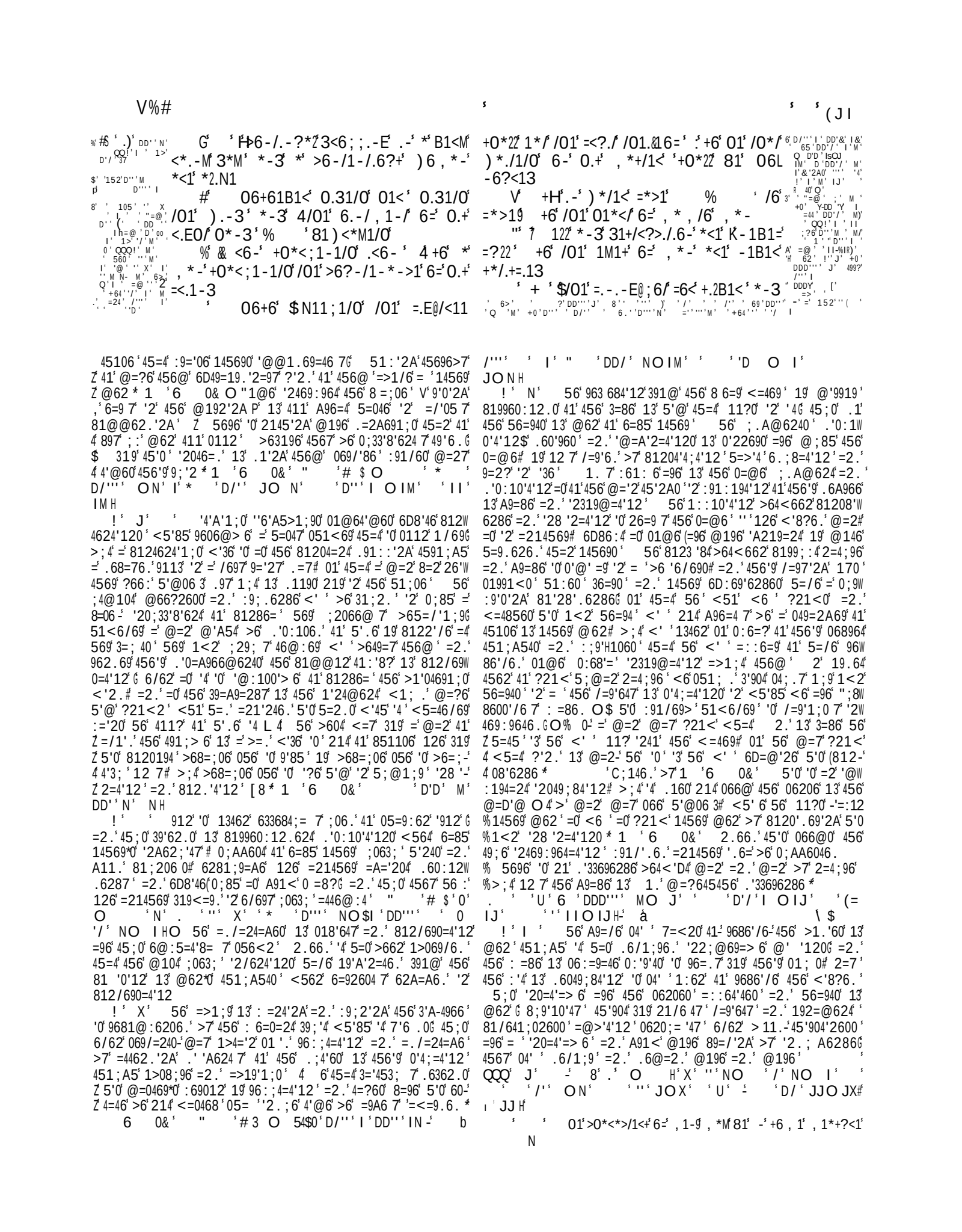

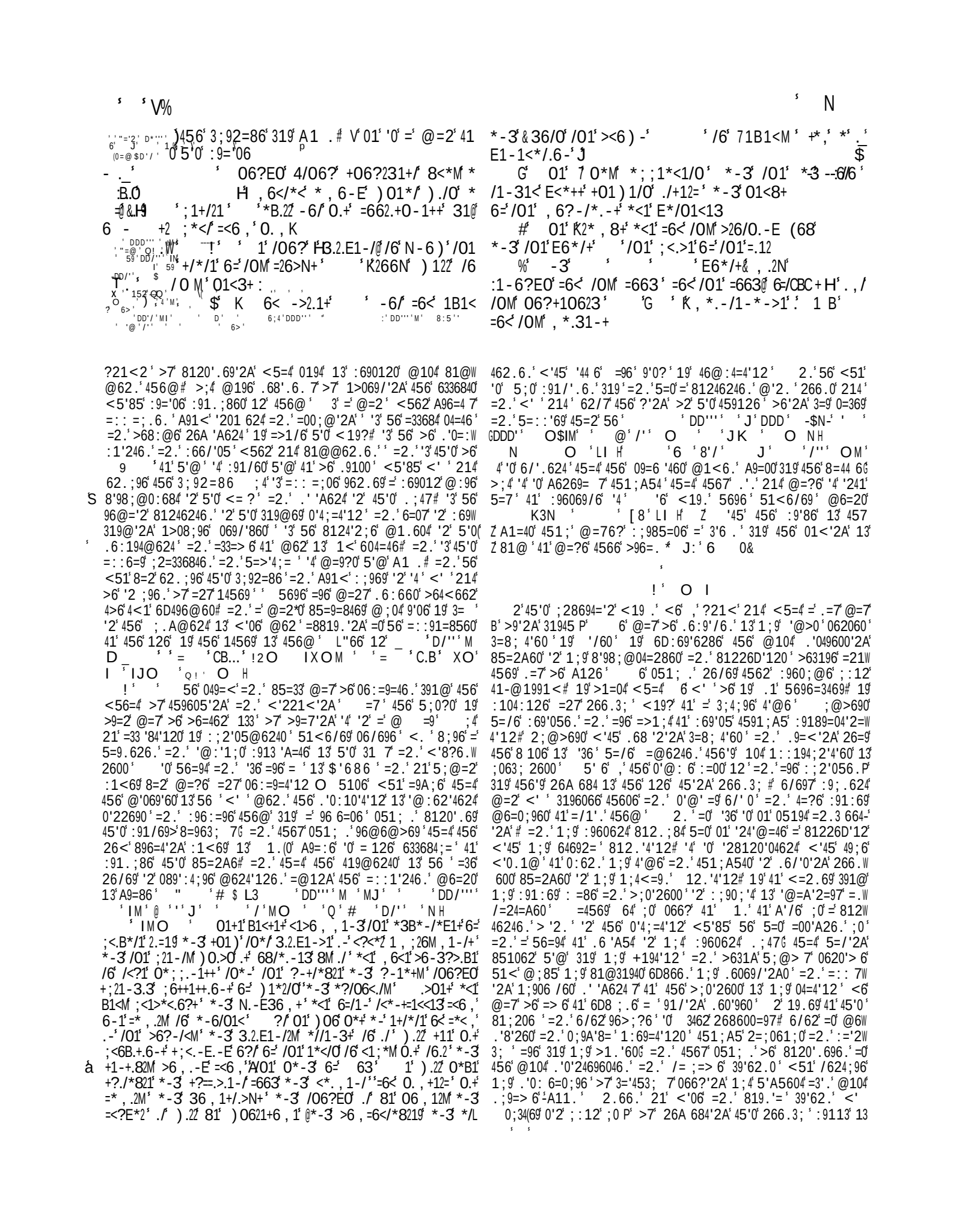

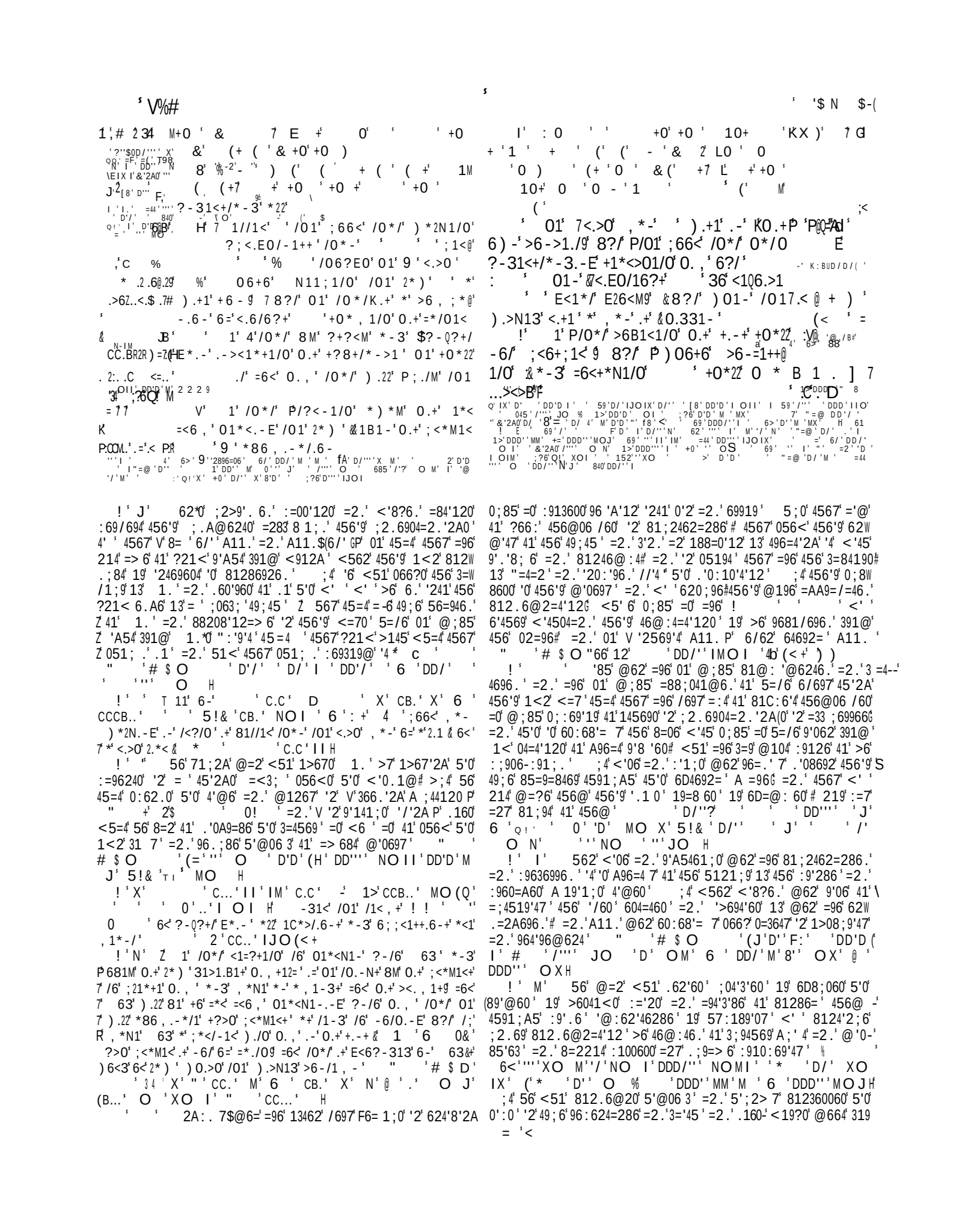

K 1)RB&)&;J % 1' K/O*/ E.B1/O ?-/6 /01' ;66<
@N:5>6XC.' +O*2 -6/ 2*>N9 8?/ 01' /O*/P0.31/00.+'
:..R' 1M1+' 7+O*2 O*B1' , *-M *' >?<+1
>' 0';' J' "D'' I ' DD'/' I

' 01-' &/01') .>N13' <.+1' , 1-'?' I' 04'D ' I '
&0.31' /01 , +12B1+9 8?/) 01-' 4' /01M' ; 1@_(6-CC $
-+O ' /01' <.E0/16?+' .-><1*+1
840'D ' IM' I

KI' ' 56' 06 3'05' @=2' 214' 12 7' 963;060'41' 11?' 1;4'319
1> 6840' 13'81@:=00'12' >;4' 56' V' 5'.60' 5'0' $60 P' =2.' 4;920
=<=7' 391@' 45106' 45=4' 31986' 456@06 /60' 12' 5'0' =44624'12'
64' 56' 45;0' 6D:1060' 5'@06 3' 41' 456' ' ' <'0560' 13' A96=4
2;@>690' =2.' >9'2A0' 5'@06 3' ;2.69' 456' 8;906' 13' 1.' '2'
6/697' 45'2A' 56' .160' 19' :10060060' i" ' # $ O ' D'
I -$I ' D'D' ' DD''' N' +0' D ' ' OM' 8D''' JON' (' '
'D' O J H % $
! ' IX' L"66' 12' ' I H Z 2' 456' : =860-13' 456' '@-'
Z :'1''0 B' 456' 9'A5461;0' A91=26 >;4' >7' 456'9' .6049;84'12' 456'
('Z 9'A5461;0' =96' @;4': '6. * * ' 4"1@6' =96' '@:9'0126.'
3' =2.' 062' '241' 1>08;9'47' >7' 456';2 ;04' :91068;4'12' 13' 456'
Z <'8?6.# =2.' 145690' 1>08;96' 456@06 /60' =2.' A91=2' ;2.69'
%45106' 1:.:9600'120' 4' ' 45696' >6' =' 4;92' 13' =33='90 ' >7' 456'
(4' 3= ' 13' 45106' <'8?6.' :690120' =2.' 456' :96369@624' 13' >6'4469#
Z <5'85' '2/'460' /'94;1;0' @62' 41' =:.6=9' =A='2' =2.' >7' 456'
3' 81;2462=286' 4567' 4562' 9686'/6' 41' :91:=A=46' :'647' =@12A'
' Z 456' :61: 6' ' 5696' '0' 21' > 600'2A' <6' 051;.' :9=7' 319' 01'
Z 6=92604 7' =0' 45'0' 60:68'= 7' <562' 456' .=70' =96' 6/' * 1 '
b6 0&' ' ' ' FUO ' $830' D''' I O I H

+ ' " ! "

! ' O

'6?6.' @62' =96' 13462' 57:189'460' '2' 81;9=A6' =2.' 812W
86=' =2' =85'2A' =2.' 496@> '2A' 56=94' ;2.69' 456' =33684=4'12'
13' A96=4' 81@:10;96' 19' 21'07' @'945' ;4' '3' =4' 01@6'4'@60'
4567' =96' 96=.7' 41' 496@> 6' =4' 456' 05=?'2A' 13' =' 6=3' =2.' V' 41'
V' 3 66' <562' 21' @=2' :;90;645#P' 51<' <' ' 456'9' 5=2.0' >6'
04912A' 19' 456'9' 56=940' 62.;9 # <562' 456' = @'A547' ;.A6'
' 05=' :;90;6' 456@' <'45' 5'0' .96=.3;' /62A6=286' K 5'0' 469W
919' <' ' >6' ;20:6=?=> 7' @196' '20;:: 194=> 6' 45=2' 456'
(.96=.' 13' 456@' 5='" >662' 41' 456'9' '2369'190' =2.' /=00=0' 2.'
764' 01326' 13' 456@' <51' 5=/6' ' '062' 4.'=;4519'47' 5=/6' >662'
@196' 89;6' =2.' 4699'> 6' 45=2' 456' @104' 0=/=A6' >6=040# =2.'
41' 456'9' 1<2' 0;> 6840' 60:68'= 7' =0' 3(=@>'4'1;0' 41' 64' =' '
456' <19.' ?21<' 45=4' 4567' <=246.' ;2.6904=2.'2A' =0' @;85'
=0' 6C;'47' 4 =27' 13' 456@' 5=/6' >662' '25;@=2' 1::9600190'
=2.' 0=2A;'2=97' :69068;4190' <51' 5=/6' 8;4' 133' >7' 89;6'
.6=450' 2;@>690' 13' 456'9' :61: 6' =2.' .9'/62' 456' <'0604' =2.'
>604' 13' 456@' '241' 6D' 6' 19' 1>08;9'47' # 812049='2'2A' 456@' 41'
5'.6' 456@06 /60' 45=4' 4567' @'A54' 608=:6' <'45' 456'9' '/60'
=2.' 214' .1' /'1 6286' 41' 456'9' 81208'62860' # =2.' 6@: 17'2A'
456'9' 08=247' '2A62;'47' 41' 962.69' 145690' @'069=> 6' =2.' 456@W
06 /60' 1.'1;0' =2.' 6D689=46.' '62' 2=4'120' :91/1?6' 456'
19.' >7' 456'9' 49=20A9600'120' 56' 062.0' 456@' @=27' 0;85'
479=240' =0' 81@:64'4190' 19' 0;88600190' 41' 6=85' 14569# <51'
>7' 456'9' 3'6986' 8124604 0' =2.' '@: =8=> 6' 960624@6240' 456'9'
> 11.7' 6D68;4'120' =2.' A966.7' 6D4194'120' =96' @196' -3=4='
45=2' 6=945C;=?60' :604' 62860' 19' 456' >6=040' 13' 456' 3'6 .#
=2.' <51' 456@06 /60' 066@' 41' >6' @=.6' 12 7' 41' >6' 4=?62' =2.'
.6049176.' =0' 2;'0=2860' 41' 018'647' ;4' <562' 456' 19.'
5=0' > 600'2A0' '2' 04196' 319' =27' :61: 6' 56' 9='060' ;:' V' =' @=2'
V' 13' ;:.6'04=2.'2A P' <51' 1/60' ;04'86' =2.' 5=460' 81/64W
1;02600' 41' 9; 6' 1/69' 456@# =2.' <51' 45;0' >145' :91 12A0'
5'0' 1<2' .=70' =2.' 456' :6=863;' 604=46' 13' 456' =2.' 2.69'
=' 3; 69' 13' 45'0' 85=9=8469' 456'9'A5461;0' 96 1'86' =2.' '2896=06'
=2.' A96=4' 5121;9' =2.' :910:69'47' @=7' >6' 6D:6846.' 19

0;85' 9; 690' 4 '62' <6' 1;A54' 41' :9=7# =2.' 5=/'2A' 1>4='26.'
1;9' 96C;6040' <6' 8=2214' >6' 411'45=2?3;' G <5' 6' 6/697' 126'
=8819.'2A' 41' 456'.;4'60' 13' 5'0' 04=4'12' 051;.' 62.6=/1;9'
8568?' 456' :91A9600' 13' '@:'647' =2.' :91@146' 2=4'12=' 96W
319@=4'12' 45=4' <6' @=7' 214' 31936'4' 45606' /=;=> 6' > 600'2A0'
;4' 456' 9'85' =96' 214' 456' 12 7' 219' 456' @104' A9'6/1;0' 1:W
:9600190' G' 2' /=9'1;0' <=70' 456' :119';96' @196' 5=463;' =2.'
'241 69=> 6' 68600'41;0' =2.' ;2:9'28':6.' @62' 13462' '2W
49;.6' '241' 456' @=A'049=87' 19' '241' 133'860' 81226846.' <'45'
456'81 68491=' 19' 456'6D:62.'4;96' 13' 456';:;> '8?' 496=0;96#
=2.' <562' '4' 81@60' '2' 456'9' <=7' 0C;66F6' 456' :119' <'451;4'
@6987' 19' 05=@6' 4' '0' 51<6/69' 6/'.624' 45=4' 2;@>690' =96'
214' 0'' = ' =<=96' 13' 456'9' A;' 4' =2.' .=2A69# >;4' =96' 6'4569'
'20620'> 6' 4591;A5' 'A219=286' 19' :960;@:4;1;0' 4591;A5' =
,' 319@' 13' A1. '2600 P' 51;A5' 4567' V' 4;92' =<=7' 456'9' 6=90'
V' 391@' 56=9'2A' 456' =< P' 764' 4567' 812462.' 319' 456' .1849'260'
C3' 456' A10:6 # 4567' 51:6' 41' >6' 0=/6.' 391@' 56 ' >7' A9=86'
=2.' 3='45' 451;$' 4567' =96' 214' 0=/6.' 391@' 0'2' =2.' 45'0'
:960624' /'' <19.' 567' =01' =4462.' 12' 19.'2=2860' =2.'
@=?6' @=27' =2.' 12A' :9=7690' 451;A5' 4567' 26A 684' ;04'86'
49;45' =2.' @6987' G >;4' 0;85' :9=7690' =96-=2' =>1@'2=4'12' 41'
456' 19.# 319' 4567' 26/69' 56=94' 7' :9=7' 41' >6' .6 '/696.' 3919;'
5=9.2600' =2.' > '2.2600' 13' 56=94' 57:189'07' 81/641;02600$'
=2.' 456' 1/6' 13' 456' <19.' 19' 41' 5=/6' 456' =<' 13' 1.' <9'4W
462' '2' 456'9' 56=940' 64' =0 45696' =96' 0;85' 2;@>690' <51'
=A966' '2' 3190=?'2A' 456' =<' =2.' '2' 6D8;0'2A' =2.' 81@@62.W
'2A' 6=85' 14569# =2.' 4567' @664' <'45' 01' @=27' 46=85690' 13'
456'9' 1<2' 04=@:' 45=4' 4567' ?66:' 456@06 /60' =2.' 126' =2W
14569' '2' 56=94' =2.' 81;2462=286 =2.' 4567' /69' 7' 8128;.6'
45=4' 6 06' '2' 96 'A'12' '0' 266. 600 7' 049'84' =2.' 089;:;1;0'
" 1' 45=4' <562' 0 85' =0' 96A=9.' 456' <51 6' <19.' 13' 1.' 812W
08'624'1;0 7' ?66 22A' 456' 81@@=2.@6240' =2.' <= ?'2A';:W
9'A54 7' =0' <6 ' =0' >6 '6/'2A' 456' :91@'060' =2.' 49;04'2A' 456'
@6987' 13' 1.' 4591;A5' 59 04' 319' "= /=4'12' =446@:4' 41' 812W
462.' <'45' 456@' =5.' =9A;6' 45=4' V <'451;4 51 '2600' 21'
V' @=2' 05=' 066' 456' 19.#P' 4567' 496=4' = ' 456'9' <=92'2A0'
<'45' 0;:698' '1';0' 81246@#$' =0' 456' 960;4' 13' 'A219=286'
>'A1497' =2.' =' 2=991<' @'2.' @68'= 7' 45106' <51' =96'
9'85' 19' A91<' 9'85' '2' 45'0' 81;906' >681@6' V' <'06' '2' 456'9'
V' 1<2' 81286'40# P' 01' 45=4' V' 45696' '0' @196' 51:6' 13' =' 311' 45=2'
V' 13' 456@ P' 2.' 4567' .60:'06' 456' :119' 60:68'= 7' <562'
>6'2A' @62' 13' ;2.6904=2.'2A' 4567' 06=985' 456@' 1;4' =2.'
.6468' 456'9' 57:189'07' =2.' .6 ;0'12' 19' V' 6/' ' @62' ;2-'
V' .6904=2.' 214' ;.A@624G P' 456'9' ;040' > '2.' 456@' =2.'
1.' 062.0' 456@' 04912A' .6 ;0'120' 41' >6 '6/6' =' '6G 01(45=4'
4567' @'04=?6' 5=9.2600' 13' 56=94' /='2' 8123'.6286' =2.' 8=92='
068;9'47' 319' A9=8'1;0' =00;9=286' =2.' 51 7' >1 .2600' 5' 6'
456' 604=> '056.' >6 '6/69' 49;04'2A' '2' 456' 19.' =2.' <= ?'2A'
'2' 456' :=45' 13' .;47' 36=90' 21' 626@7' 19' .=2A69' >;4' .96=.0'
= <=70' 604' 56' 051;.' >6' .686'/6.' >7' 5'0' 1<2' 56=94' 41'
.'05121;9' 1.' =2.' 81@@'4' '2'C;'47# 45606' 06 3-.686'/690'
496=4' = ' 462.692600' 13' 81208'6286' =2.'= ' 6= 1;07' 13' 456@W
06 /60' =0' <=24' 19' <6=?2600' 13' 3='45' 19' 96@='20' 13' =' 06 3-'
9'A5461;0' 0:'9'4G =2.' 45;0' 4567' 5=9.62' 456'9' 56=940' =A='204'
36=90' 13' 6/697' ?'2.' 4' ' 4567' 3=' '241' @'085'63' ;4' 49;6'
:'647' >6A'20' =2.':91866.0' '2' .66:'5;@' '47' V' 56':119' '2'
V 0:'9'4P' .1'214:= '=4619' 81/69' 456'9' 0'20' ' >;4' 4567' 5;@> 7'

' 1'Q ' M ' ' 1

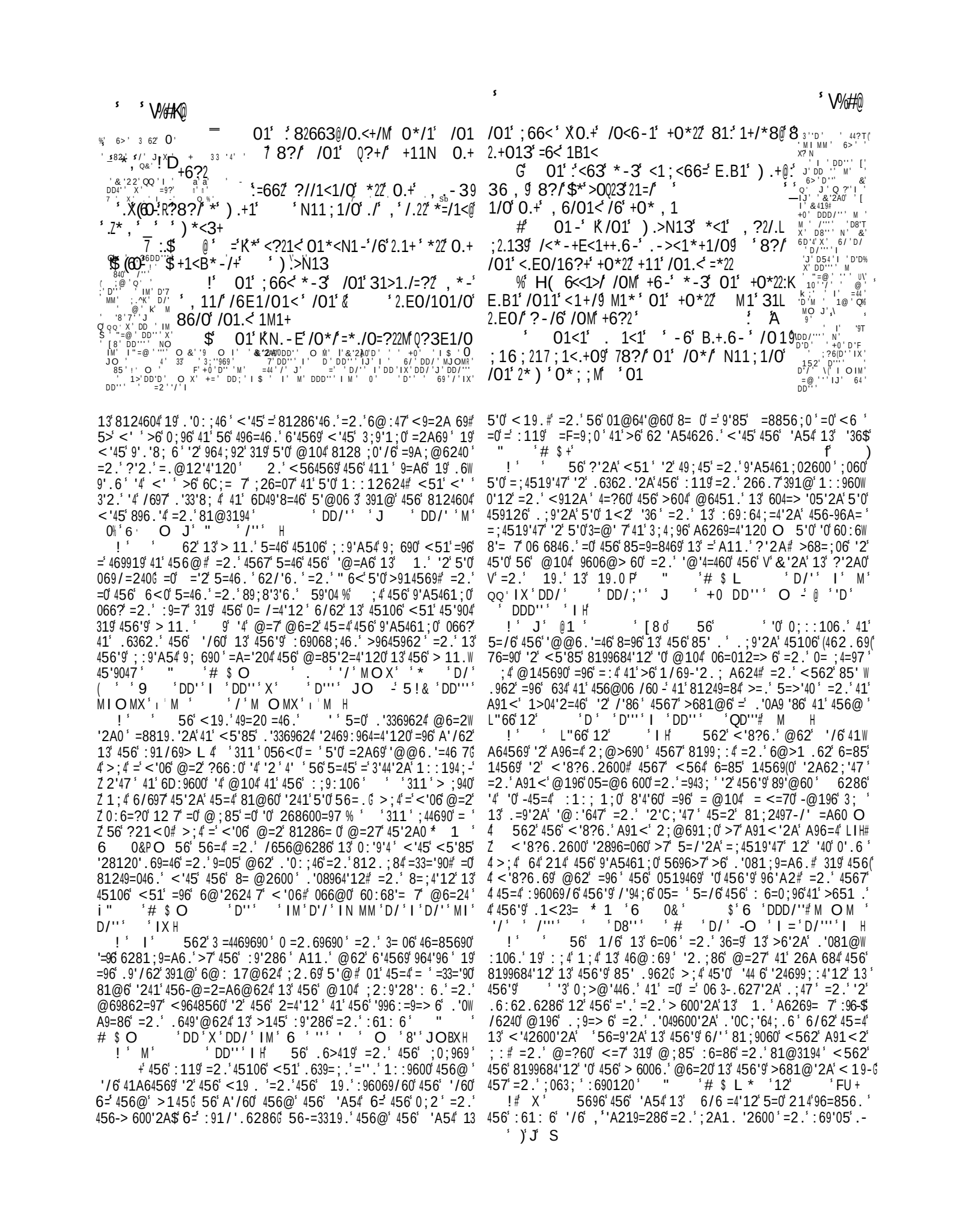

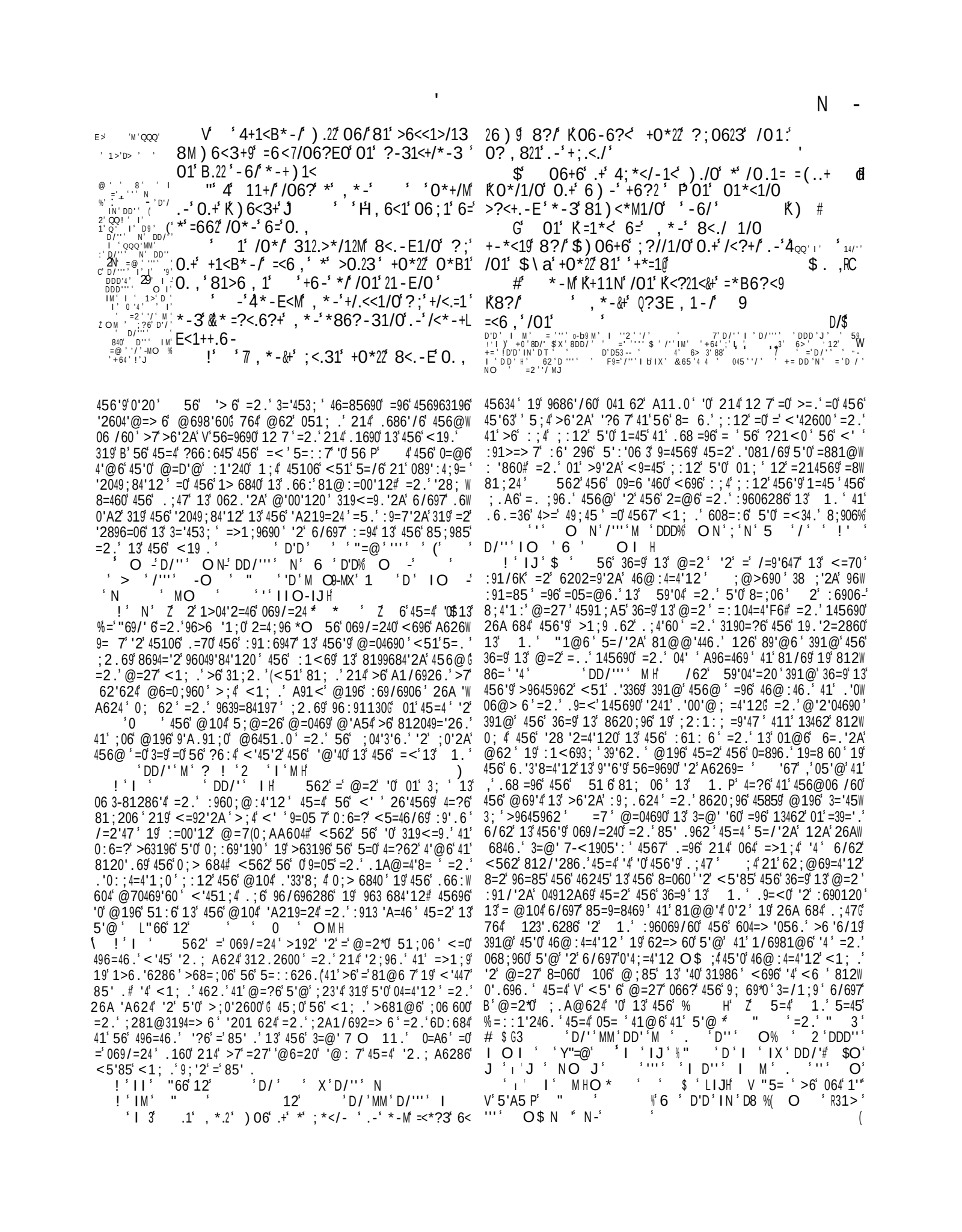

56' 4'4 6' ' A;9*0' 8123600'12' 13' 0''* =2.' 'A21W 9=286' 5'0' 62C;'97' =3469' 1.' =2.' ''0' 8=;4'12' =>1;4' 456' <19.' 13' 1.' # =2.' 5'0' :9=769' 41(>6' .6 '/696.' 391@' /=2'47' =2.' '60' =2.' 391@' 456' 46@:4=4'120' 13' <6= 45' =2.' 13' :1/6947' O ' '8=;4'12' =A='204' =88;0'2A' 069/=240# =2.' 81286'2'2A' 31;9'01940' 13' <'8?6.' :690120' O ' 1;9(45'2A0' '20=4'=> 6' J' 39' 56' :;2'05@624' 13' 45106' <51' '218?' 456'9' :=96240' - 1;9' 45'2A0' <12W

.693;' =2.' 214'41'>6' 49=86.' 1;4' 9-I ' 1;9'45'2A0' 'S 6D866.'2A 7' 491;>601@6' I OIM' 1;9'45'2A0'0@=' >;4'<'06' N O$IX' 1;9'45'2A0'81@6 7' '2' A1'2A0' '(OM ' '81;206' 319' @62'41'8568?' 456@06 /60' <564'' 81208'1;0' 13'(>6'2A'<912A' =2.' 41' =/1'.' 3198'2A' <9=45' =2.' 049'36' MI' (MM

')6<3+'6=' E?</01'+6-'6=' (*N10 7 ' /01 ;<6;011M:' /01' Q-*-' +;*N1*C_..+;1/.' ?-/6' /0.12' 1B1-' ?-/6' /0.17'*-3' >*2' :7KKK

19' 51<6/69' @62' @=7' .686'/6' 456@06 /60' 456' <'06' =2.' 9'A5461;0' = 126' 5=/6' :960624' 0=4'03=84'12' =2.' =96' :69'2=9' 2624 7';063;' =2.'4567' = 126' 05=' 5=/6' 6/69 =04'2A' 5121 9' $=2.' 36 '8'47' (@'] ' ' GD % = 62' @=2' '0' 01' :9126' 41' 6/' ' 45=4'391@' 456' 6=9 '604' 71;45' 45696' <' ' >6' /697' @=27' 45'2A0' '2' 5'0' 812.;84' 41' >6' > =@6.'# =2.'=0' 456' 3=8;4'60' ;231 .' 5'0' 0'23;' :91:620'4'60' A=4569$04962A45' =2. :91.;86' 456'9' 6336840' @196' =2.' @196' ;9' ='@' 456963196' 051;.' >6' >7' 6/697' :91:69' @6=20' 41' 81;2469=84' 45'0' 462.6287' 13' 8199;:4 2=4;96G' =2.' 45;0' '4' @=7' >6'0='.' <'45' :91:9'647' 45=4' V' 456'91.' =2.' 456' 96:9113 A'/6' <'0.1@ P' 19' 96>;?60' =2.' 8199684'120' :91:69 7' =.@'2'04696.' 8568?' 456' ;D;9'=24' A91<45' 13' 6/' ' .'0:10'W 4'120' =2.' ?';96' 456' <' ' =2.' :=00'120' 41' 0;> 684'12' ' ;4' <562' =' 85' .' '0' 634' 41' 5'@06 3' =2.' 5;@1;96.' '2' 5'h' <=7W <=9.' '28 '2=4'19'0' 56' .=' 7' A91<0' @196' 06 3-<' 6.' =2.' ;2-' 49=84=5 6' =2.' 5'0' :=00'120' .6@=2.' 04' ' 3;9456'9' A9=4'3'8=W 4'120#' 4' ' '2' 456' '26D:69'6286.' 06=012' 13'71;45' I ' ?66:W '2A' 81@:=27' <'45' 5=9 140' 19' 9;22'2A' '241' 14569' 6D860060' 56' >145' <=0460' 456' 0;>04=286' 13' 5'0' :=96240' =2.' >9'2A0' =' 96:91=85';:12' 456@' 319' '@:91:69 7' 6.;8=4'2A' 5'@' 3' <6' 4562' <1;.' 5=/6' 1;9' 85' .962' 7'6.' 0=4'03=84'12' 41' 1;9' 56=940' <6' @;04' A'/6' 456@' :91:69' 8193684'1;'=2.' '2049;8W 4'12' 2.;A6286' =0' <6' =0' 06/69'47' '0' =2'6D496@6' <5'85' @;04' '2' A6269=' >6' =/1'.6.' 5' 6' 069/=240' =2.' '2369'190' 0 '1;.' >6' 496=46.' <'45' A96=4' 5;@=2'47' =2.' 6C;'47# '4' '0' =' 96=' '2;97' 41' 456@' 41' >9'2A' 456@';:' .6 '8=46 7' 41' .'0;06' 456@' 391@' =>1;9' =2.' 41' 5=>'4;=46' 456@' 41' =' @1.6' 13' '/'2A';20;'4=> 6' 41' 456'9' 04=4'12G' 319' 45'0'(462.0' 41' 962.69' 456@' <964856.' <562'812049='26.' 41'964;92' 41' 456'9' 319@69' 188;:=4'120' 19' 46@:40' 456@' 0'23;' 7' 41' .6069' 456@' "1' 45=4' =2' 1/69-312.2600' 05>;.' 214' >6' '2.;A6.' 41<=9.0' =27' '2.'/'.;=# =4' 6=04' ;2 600' 456' :690120' @6=20' 41' :91/'.6' 319' 5'@' =8819.'2A' 41' 45=4' <=7' 13' '/'2A' 41' <5'85' 56' '0' 45;0' =88;041@6.' '2.66.' 45'0' 81;2469=840' 40' 1<2' 62.#=2.' '2-' 046(=.' 13' 962.69'2A' 45106' <51' =96'45;0' :68;' '=9 7' 3=/1;96.' @196' =44624'/6' =2.' 1>' A'2A' '4' 2=4;9=' 7' 069/60' 41' @=?6' 456@' '@:69'1;0' =00;@'2A' =2.';249=84=> 6#=2.' 45;0';2W 6=07' 41' 45106' <51' 5=/6' 0:1' 6.' 456@' =2.';23'4' 319' 6/697' 14569' :69012' 2.66.' 0;85' :69/69062600' '0' '2' @62' 45=4' '4' '0' 31;2.' '@:100'> 6' 41' :690'04-'2' 45=4' A624 62600' <5'85' '0' '3' '406 3'.60'9=> 6' 5696' =96' 411' @=27' <51' A91<'566.600' =2.' '2.1 624' <562' 12 7' 0:1?62' 41' <'45' @' .2600# =2.' 0; 62' =2.' 9639=84197' <562' 96:91/6.' <'45' 05=9:2600' G 01' 45=4' 451;A5' 4567' ;2.6904=2.' 4567' <' ' 214' =20<69' >;4' <' '.1' 6/697' 45'2A' 81249=97' 41' <5=4' '0' .60'96.' 5'0' 0=@6' :69/69062600' 8=99'6.' 41' =' A96=469' 6D8600' 962.690' :9'0120' =2.' 14569' :;2'05@6240' =88600=97' >68=;06'2;@>690' 8=2214' 14569<'06'56'.6=4' <'45' 145' @=04690' =2.' 069/=240' 51<W 6/69' @=7' >6' 45=2?3;' '45=4 456' 126' '0' .6 '/696.' 391@' 456

491;>6' =2.' 456' 46@:4=4'12' =2.' 456' 14569' 391@' 456' 1::960W 0'12' <5'85' 960;40' 391@' 456' :1<69' 13'B:;2'05@624' >6'2A' 6249;046.' 41' :9'/=46' :690120' 4' =2.' '2' 1;9' 8'384'@04=2860' <6' '1' >65=/6' 41' 1;9' 069/=240' 45=4' .'085=9A'2A' 456@' 391@' 1;9' 3=@' '60' @=7' >6' =' 0;33'8'624' :;2'05@624' 319' 19.'2=97' @'0.6@6=2190# =2.' '2' A910069' 13362860' 456' 8'/' @=A'049=46' @=7' >6' =::'6.' 41 O 5' 6' <6' 051;.' >6'45=2?3;' 45=4' <6' $ '25=>'4' V' 456' /= 67' 13' /'0'12 P' =2.' 5=/6' =>;2.=24' @6=20' 13' '2049;84'12# =2.' <5' 6' <6' :'47' =2.' :9=7' 319' =2.' 497' 41' 56 :' =0' <6' =96' => 6' 0;85' =0' =96' 214' 01' 5'A5 7' 3=/1;96.# 64';0' 214' 319A64' 45=4' '3' <6' 26A 684' 456' A96=4' 0= /=4'12' 13' 456' A10:6' 19' :913600' 41' /= ;6' '4' <562' <6' 963;06' 41' 1>67' =27' 13' 1.'0' 81@@=2.@6240' <6' 05=' :69'05' <'45'.66:69' =AA9=/=4'12' 4 '=2' 6/62' 456' '25=>'4=240' 13' "1.1@' =2.' 1W @199=5 O 6' 5=/6' 456963196' A96=469' 96=012' 41' <=485' =A='204' 456' 496=85697' 13' 1;9' 56=940# =2.' 60:68'= 7' =A='204' 6/697' ?'2.' 13' :9'.6' =2.' 06 3-0;33'8'6287' 19' 45'0' =>1/6' =' 14569' 45'2A0' 462.0' 41' >9'2A' =' @=2' 1<'G >;4' 5121;9' =2.' 6' <51' '0' 456' 49;6' 1;24='2' 13' 5121;9' ;:51.0' 456' 5;@>6' '2' 0:'9'4 O) A='2' ,' =0' 456' 36=9 13' @=2' >9'2A645' =' V' 02=96#P' <6'051;.' >6' '204=24' '2' :9=769' 45=4' <6' >6' 214' 45;0' 624=2A 6.' 5'0' 6' 05=' 6=0' 7' >6' '3' <6' 319A64' 45=4' 6/697' @=2*0' ;.A@624' =2.' 456' .6469@'2=4'12' 13' 5'0' 14' V' 81@645' 13' 456' % H' 91@' 319A643;2600' '2' 45'0' 960:684' '4' =9'060' \45=4' @=27' 066?' 456' 9;69*0' 3=/1;9 P' =2.' 36=9' 5'0' 391<2# '2046=.' 13' 5;@>7' 49;04'2A' '2' 1.' <51' 5=0' =' 56=940' '2' 5'0' 5=2.' =7' <6' =96' :9126' 41' .96=.' 456' 96:91=85' 19' 812W 46@:4' 13' 456' :119' =44.' @6=2' G 01' 45=4' @=27' .=96' 214' :91W 3600' <5=4' 4567' >6' 6/6' 41' >6' 49;6' 219' 066?' 49;45' <5696' 4567' 01@64'@60' 45'2?' '4' @'A54' >6' 31;2.# 219' :69319@' 456' 9' ?21<2';47' =2.' 96' 2C;'05' 456' /=2'4'60' 13' 456' <19.# 219' =84';:' 41' 456' 9' 1<2';.A@624' =2.' 81208'62860# 319' 36=9' 13' >6' 2A' 4= ?6.' =>1;4' :1'246.' =4' .69'.6.' 96/' 6.' 5=46.' 19' :69068;46.' 19(13' 10'2A' 456' 3=/1;9' 13' 45'0' 19' 456' 14569' 39'62.' 5;0' 4567' =96' =05=@6.' 41' 1<2' 59'04' 21<'#=2.' '3' 4567' :690'04' '2' 45'0' 81;906' 56' <' ' >6' =05=@6.' 13' 456@' =4' 456' .=7' 13' ;.A@624' ;4' 56' <51' 49;040' '2' 456' 19.' <' ' >6' 0=/6.' 6:62.'2A' 12' 5'0' @6987' A9=86' =2.' :91W /'.6286' 56' <' >1.7' ?66:' 5'0' 81@@=2.@6240' =2.' '2' 01' .1'2A-' 3'2.' 49;6' 5=:::'2600' =2.' =0;96' 963;A6' 6' @;04' = 01' 96@6@>69' 45=4' V' 456' 39'62.05':' 13' 456' <19.' '0' 62@'47' V' <'45' 1.# P' ' '/' O *'8' '#H =2.' 45=4' 456' <'8?6.' =>519' 4 '6' 9'A5461;0G <6' 051;.' 4562' =7' 1;9' =881;24' <'45' 456' 62@'47' 13' 456';2A1.7' =2.' 26/69' 81;94' 456'9' 39'62.05':G 764' <6B' 051;.' .1' 456@' -=' 456' A11.' <6' 8=2# =2.' <5' 6' =2A97' @62' 04'9-;:' 049'36' =2.' =>1;2.' '2' 49=20A9600'12' <6' 051;.' :690'04' '2' V' 31 1<'2A' =3469' :6=86' V' =2.' 51 '2600' <'451;4' <5'85' 21' @=2' 05=' 066' 456' 19. P

" ' - ' ' g(6=1 CCC.' B9''606' =04' 4<1 $' ' * A

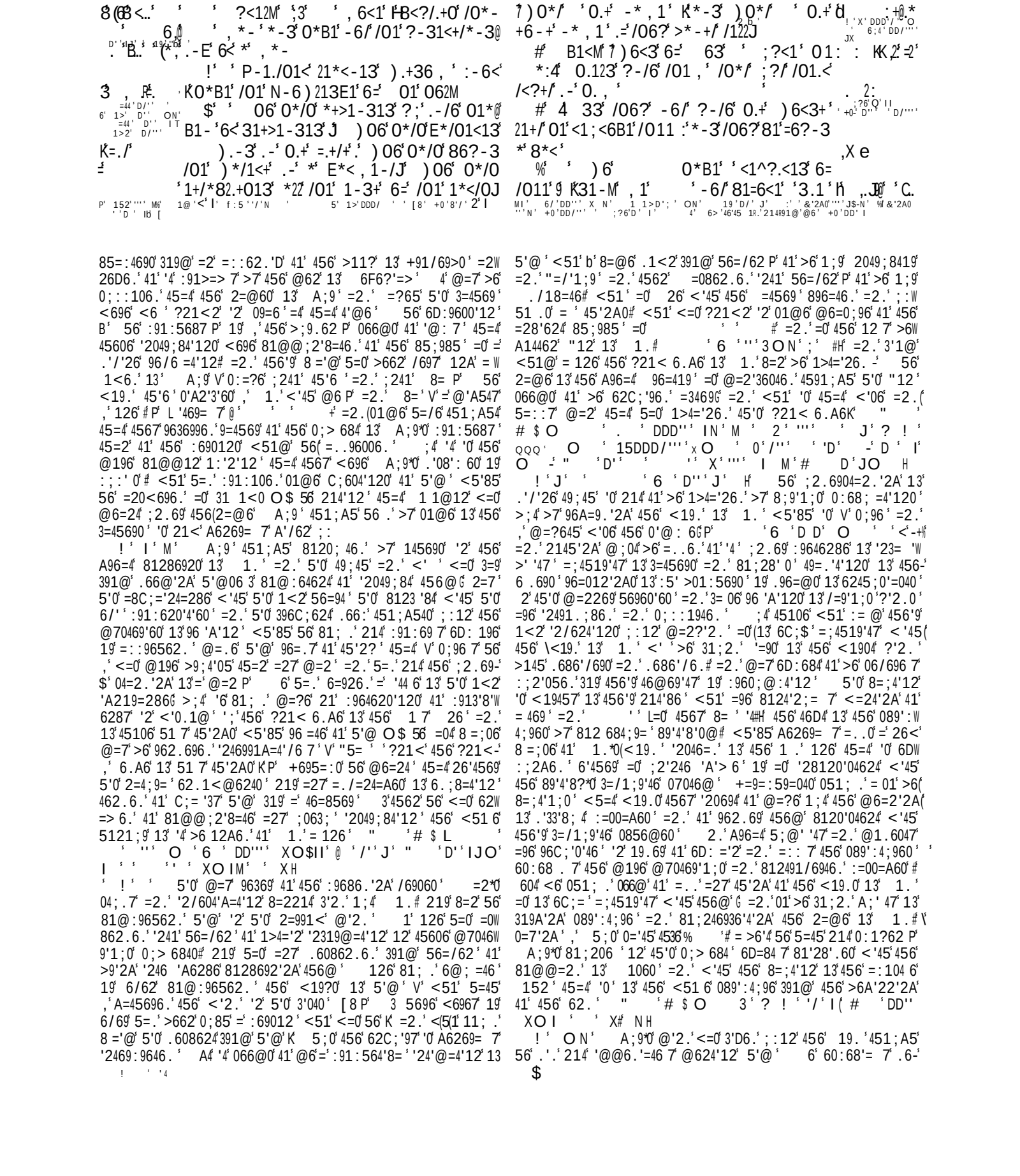

=' 1> $ % % # 16 ' % '

$' Fss' 01<1' 81' =6?<' ' % ' ' K2.//21' ?;6-' /01' 1*</0' 8?/' /01M' ' K1C>113.-E').+1

G' 01' 4*-/+' ' ;16;21' -6/' +/<6-E9' M1/' /01M' ;<1;*<1'/01.<' ,1*/'.-' /01' +?, ,1<

\b $), '„D' ' ' +0 #' 01' „' >6-.1+' <1' ' *' =11821' =62N9 M1/' ,*N1' /01M' /01.<' 06?+1+' .-' /01' <6>N+

%' 01' 426>?+/+' 0*B1' -6' N.-E9' M1/' ,6?/0

J@-79 f ' 81M' =6</0' *22' 6=' /01,' 8M' 8*-3+ $X' 01' " '.69' /*N1/0' 0623').0' 01< 0*-3+' *-3' .+' .-' N.-E+&;*2*>1+

V' ' 01<1' 81' /0<11' 5 ' ') 122' M1*' =6.?<' *<1'>6,12M' .-' E6.-E

!"' ' 2.6-' $% ' ' +/<6-E1+/' *& ; @ ' DD''' ' M ' D' *,6-E' 81*+/+' *-3' /?,1/0' -6/' *) *M' =6<' *-M9

! ' ' KE<1MO6?-39' *-' 01@E6*/' *2+69W ' /' Y, ' *-3' *N.-E' K*E*.-+/')06,' ' -6' 1Q ' '2' ' DD' ' ='' 9' '' JO [<.+.-E' ?;

! ' ' =' K /06?0*+/' 36-1' =662.+02M' .-' DD/3# I' "8 2.=/.-E' ?;' /OM+12=' 6<' .=' /06?' 0*+/' ' /06?EO/' 1B.2' ' /0.-1' 0*-3' ?;6-' /OM' E , 6?/0 D D ' J ' D ' ' 6 ' /''' ' ' '8' /'' ') ' 1@ ' @ ' N

!!' ?<12M' /01' >0?<-.-E' 6=' ,.2N' 8<.-E@ 1/0' =6</0' 8?//1<' *-3' /01')<.-E.-E' 6=' /01' -6+1' 8<.-E1/0' =6</0' 8266 39' K+6' O Q ' X ' Q '' IX ' D/''' ' 'DD/4 'M ' /01' =6<>.-E' 6=')<*/0' 8<.-E1/0' =6</0' DD/;'' IJ ' DD ' D% +/<.=1

C;'64;.6' 13' 569' 5;0>=2.'=2.' 5'0' 3=@' 7# =2.' 56' <' ' :91W >=> 7' 96:624' 13' 5'0' '@:91:69' 851'86' 6/62' '3' 56' 5=.' =' =9A6' .1<97' <'45' 569' L !1460' D'D' M' DD' ' N N ' DD/'')' J H 2.' <562' =' 36@=6' 069/=24' 0;8866.0' 41' 456' 0;>W 04=286' 13' 569' @'049600' 19' 9=4569' 0;: : =240' 569' '2' 456' =3W 3684'120' 13' 569' 5;0>=2.' ' =2.' '23 ;62860' 5'@' 41' .'/1986' 5'0' <'36' =2.' 4562' 41' @=997' 569# <562' 45'0' 5=0' >662' 456' 8=06' 19'6/62' '3' 056' 0;8866.0' =' .686=06.'@'049600' =0' @=99'6.' 41' 569' 5;0>=2.' 056' <' ' 396C;624 7' .'0C;'64' 456' 3=@' 7' >7' 569' '201 6286' 19' 9=:=8'47' =2.'>7' =:: 91:9'=4'2A'= '45=4' 056' 8=2' 41' 56906 3' =2.' 569' 81226D'120# 41' 456' '2 ;97' 13' 45106' 41' <51@' '4' @196' :91:69 7' >6 12A0

(' ! ' I O-IX' 56' '204'284' /6' <'0.1@' 13' 45606' 31;9' =2'W @=0' 0' @624'126.' =0' =2' '2049;84'12' 41' 456' 96=.69' <51' 051;.' 6=92' 41' 604'@=46' @62' 214' >7' 456'9' 6D4692=' A96=4W 2600' 19' @=A2'3'86286' >;4' >7' 456'9' <'0.1@' 56' =240' =96' <'06' '2'.' 'A624 7' :91/'.'2A' =A='204' 456' <'2469' ^ _ ' /' O ' GH' 456' 812'60' L19' @1;24@2-@'86' =0' 01@6'45'2? H' '2' 319@'2A' 963;A60' 4 '456@06 /60' =A='204' 456' <6=4569' =2.'39 @' 456'9' :;90;690' ^ _ ' C ' 8'/' ' XGH' 456' 18;040'2' 456'9' 96A; =9' =2.';2=2'@1;0' @1/6@6240' =0' '3' 4567' .'.' 6/697' 45'2A' >7' 8120624' =2.' 319' 456' 81@@12' A11.' ^ _ ' G '' ' ' J ' ON' XOI ' H =2.' 456' 0:'.69' '2' 569' '2A62;'47' =2.' =00'.;'47' '2' 319@'2A' 569' <6>0' =A='204' 456' <= 0' =0' '3' 056' 411?' 51 .' 13' 456@' <'45' 5=2.0# '2' 9626<'2A' 569' <19?' <562' 96:6=46.7' .6049176.# =2.' '2' 066?'2A' =2.' <='4'2A' 319' 569' :967' <'45' :='4'624' =4624'12' <5696/69' '4' '0'41'>6'31;2.# 319' <5'85' :;9:106' 056' 6/62' 624690' '241' ?'2A0* := =860' <5106' A96=4260' =2.'.6 '8=87' 8=2214' 6D8;.6' 01' @6=2' =2.' ;2<6 81@6' =' A;604' Z 91@' = ' 45606' 31;9' 01@6' 5=/6' Z 2146.' 45=4' =2' =>9'.A@624' @=7' >6' @=.6' 13' = ' 45=4' '0' Z 268600=97' 319' 456' 812069/=4'12' 13' =' ?'2A.1@' '2' A11.' 60-' Z 4=46' <5696' 3'904' 8=96' @;04' >6' 4=?62' 319' :91/'0'12' 13' Z 311.#Z 4562' 319' 068;96' =2.' 81@@1.'1;0' .<6 '2A#' ' Z 4562' 45=4' 45696' >6' 812819.' =2.' =A966@624#' =2.' =04 7' 7' 45=4' '2.;0497' =2.' '2A62'1;0' =940' >6' 6281;9=A6.(' O & ' C

(' ! ' INOGM ' 56' 31;9' 5696' @624'126.' =96' 96@=9?=> 6' 319' 456' 81@6 '2600' 19' :91:9'647' 13' 456'9' A1'2A' 56' '12' <51' 81 08'1;0' 13' 5'0' 04962A45' =2.' 81;9=A6' @=98560' 12' =2.' .1$' 214' =469' 5'0' :=86# 19' C;'4' 5'0' :=45' 319' 45106' <51' @664(19' :;90;6' 5' @' * 56' A96751;2.' ^01@6' 45'2?' 456' % ' % ' @6=24' <'=9A H' <51''0' 96=.7' 319' >'0' 81;906' (' =2.' :69319@0' '4' <'45' A96=4' 86 6''47' =2.' =84'/'47' 56' 56-

A1=4' 45=4' A160' >631966' 456' 3 18?' =0' 126' 8=963;' =>1;4' 456@' =2.' =44624'/6' 41' 456'9' 0=3647' 2.' 456' ?'2A' <51' =./6940' 41' 456' .'A2'47' 13' 5'0' 1<2' 85=9=8469' =2.' 96:960060' <'45' /'A1;9' 0 85' =0' !624;96' 41' 9'06';:' =A='204' 5'@' Z 0:6-' 4' 8'= 7' <562' 56' 96'A20' '2' 456' 56=94' 13' >'0' :61:6' =2.' 4' @=98560' =4' 456' 56=.' 13' =2' ;2=2'@1;0' /'8419'1;0' =9@7' (' /51@'2126' .=96' 9'06';:' 41' 1::106 * O & ' C ' ^5 ' \ d _ ' DD' I H

! ' MI' MM' 56' @624'12' 13' 456' B' ?'2A' =A='204' <51@' ,' 45696' '0' 21' 9'0'2A';:' P' 066@0' 41' 5=/6'0;AA6046.' 45'0' 812W 8;.'2A' 8=;4'12' 3' =27' 126' 5=.' 311 '05 7' 4=?62' 411' @;85' ;:12' 5'@06 3' '2' 456' :9606286' 13' 456' ?'2A' 19' 5=.' 62469W 4='26.' 451;A540' 13' '20;99684'12' 19' 5=.' 5=9>1;96.' 960624W @624' 19' A'/62' 1336286# 5'0' <'0604' 81;906' <1;.' >6' 41' ?66:' 0' 6286' 391@' =' 9=05' 19' :91/1?'2A' <19.0' =2.' 6/62' 391@' 6D8;060' =2.' 391@' 85=9A'2A' 456' > =@6' 12' 145690# =2.' 41' =:.6=9' 01997' =2.' 5;@> 6.' 319' <5=4' 5=.' :=006.' 19' =0' '2' 81@@12' =33='90' 8=;060' :91.;86' 456'9' ?21<2' 6336840' =2.' 456' 85;92'2A' 13' 456' @' ?' 19' 896=@' '0' 1>069/6.' 41' :91W .;86' >;4469' =2.' 456' /'1 624' <9'2A'2A' 13' 456' 2106' 41' >9'2A' 31945' > 11.# 01' '4' 5=0' = <=70' >662' 1>069/6.' 45=4' 456' 3198W '2A' 13' <9=45' >7' 81246@:4;1;0' 19' /'9;624' <19.0' 19' =84'120' 188=0'120' 456' @104' @'085'6/1;0' =2.' '@: =8=> 6' 812462W 4'120' ^5 ' \ D _ ' D/' ' X' D/'' ' ' DD/'' ' I ' I ' DD/''' ' IJ ' f ' /''' ' X' /''' ' M-%-J H O =7' ' ' LMIH' 5 ' \ ' A' 1 D M O J' ' ' \ ' ''' ' N' I

+ ' " ! "

! ' O J

-' ;<6;6</.6-' *+')1' 81>6,1' *>^?*.-/13')./0' 63' *-3' 6?<+12B1+')./0' 0.+;1<=1>/.6-+' *-3' >6,' ,*-3,1-/+' *-3' 6?< 6)-' 01*</+' *-3' *>/.6-+')1' +0*22' 81' +1-+.821' 6=' 6?< +.-=?2L -1++' .E-6<*->1' *-3')1*N-1++' -3' /01' 1C;1<.1->13' *-3' >6-+.31<*/1' 812.1B1<' N-6).-E' =*<',6<1' 6=' 0.,+12=' /0*-' 01' 361+' 6=' 6/01<+' >*-' +6,1/.,1+' +>*<>12M' +?;,6+1'./',6++.821' /0*/' /01<1' +06?23' 81' +?>0' 1B.2+' .-' ' 01*</+' *+' 01' =.-3+' .-' 0.+' 6)-9' 6<' /0*/' ' +06?23' 81' *+' .-+1-+.821' =6<E1/=?2' 6< ?-/1*>0*821' *+' N-6)+' 0.,+12=' /6' 81' -' /01+1' 6>>*L +.6-+' 01'):.22<1*3.2M' +*M' ?<12M' *',' ,6<1' 8<?/.+0' /0*-' 4' *-M',*-' *-3' 0*B1' -6/' /01' ?-31<+/*-3.-E' 6=' *' ,*-X' 01').+36,' 6<N-6)213E1' 6=' =*221-' ,*-' .+' -6/' 0.+' 6)-9 01' 0*+' -6/' 21*<-13' ./' 6=' 0.,+12=' 8?/' 0*+' <1>1.B13' ./' =<6,' 639' *-3' 8M' .-><1*+.-E' N-6)213E1',1-' */'/*.-' 311;1< >6-B.>/.6-+' 6=' /01' .,,1-+1' 3.+;<6;6</.6-')0.>0' /01<1' .+

' I G

+ ' QQQ

&'2A' 6@;6 ' '2049;846.' >7' 5'0' @14569' 469' =/1'.

' ' ' % "

-<5196.1@' =2.' .9;2?622600# =2.' 41';06'5'0'<6=45'=2.'
=;4519'47'319'456' 96 '63' =2.' :914684'12'13'456' :119'=2.'
1::96006.' O G =2.' 8128692'2A' 456' 85=9=8469' =2.'
/=;6'13'456'/'94;1;0'<1@=2' OM

>64<662' 456' '44 6' <5'85' 4567' .1' ;2.6904=2.' =2.' 45=4'
>1;2.600' 6D462'4' 13' >6'2A'<'45' <5'85' 4567' 5=/6' 21' =8W
C;='24=286' 567' :6986'/6' = 01'456' '2.'04'2842600'=2.'2W
=88;9=87' 13' 456'9' ?21< 6.A6# 4567' =96' 8124'2;= 7' .64684W
'2A'456@06 /60' '2' @'04=?60# =2.'6/62'456' 699190'13'145690'
<51'<696'12'@=27'=881;240'456'9'0;:69'190'812/'286'456@'
45=4' 5696'4567'066'4591;A5'=' A=00'.=9? 7 P' =2.' ,'5=/6'
V'214' 6=926.'<'0.1@' =2.'5=/6'214'=44='26.'41'4 '6'?21<-'
V' 6.A6' 13'456' 51 7 P' 56' 0;>'@'47' =2.' '@@620'47' 13'
0;85'0;>6840' 81@:=96.'<'45'@=2*0' 8=:=8'4'60'5'0':960624'
S 123'26.'1::194;2'4'60' 5'0'05194'0:=86'319'@=?'2A'1>069/W
=4'120'=2.'A='2'2A'6D:69'6286'812/'286'456'5;@>6' 59'04W
'=2' V'45=4'0;85'?21< 6.A6'0'411'<12.693;'319'5'@# '4'0'
5'A5' 56'8=2214'=44='2' ;241' '4 P' "1'45=4'A219=286'=2.'
<=24'13'451;A54'=96' 456'49;6'8=;060' 13'@62*0' .1A@=4'8='
06 3-8123'.6286'=2.'81286'4'13'456'9':<2'?21< 6.A6' 19'
<51'5=0'6D:196.'19'81@:96562.6.'43'6'<19?0'13'5'@'45=4'
V'5=45'604=>'056.'=' '456' 62.0' 13'456'6=945'K'P' 51(8=2'
3=451@'456'.66:'@70469'60'13'456'.'/'26'2=4;96'19'3'2.'1;4'
V'456' @'A547'41':693684'12'K'P' 51'8=2'V'?21<'456'"12'
B';>;4'456' =4'69' 13'456' =4569';>;4' 456' "1<' =2.'56'41'
,'<51@'456' "1;'<' '96/6='5'@'K'P\ 6'2.66.'8=@6'.1<2'
S391@'56=/62'41'.68 =96'41'@62'456'2=@6'=2.'85=9=8469'13'
'G =2.'21<'=0862.6.'241'56=/62' 56'5=0'1:626.'
4'96'<=7'13'=886:4=286'=2.'=88600'41'=';>6'6/690' =::7'
4562'0' 56' <51-',81;240'=' 45'2A0';>;4' 100'319'456' 6D-'
V'86 6287'13'456'?21< 6.A6'13' 59'04R* =2.'83'456' =4569'
4591;A5'456'"12' 5'0'?21< 6.A6'0'81@@;2'8=46.'>7'5'0'
19.' <5'85'0';96'=2.'23=' '>6' '2' <5'85' 45696'0'21'
.9100' 21' 69919' 21'.63'8'6287' 21' 96.;2.=287' =7'<6'
>6'6/6'5'0'4604'@127' 6@>9=86'5'0'2/'4=4'120' : 6=.'5'0'
:91@'060' 1>069/6'5'0'.'9684'120' =2.'?66:'5'0'81@@=2.W
@6240# =2.'4562'<6'05=' >6'<'06';241'0=/=4'12' =2.'=4'
62A45?21<'6/62'=0'<6'=96'?21<2¢P' =2.'2'456'@6=2'
4'@6'<6'05=' 49;04'2'5'@' =2.'56'<' '>6',='"5'6.'P';241'
;0'391@'=' 1;9' 626@'60' 91;2.'=>1;4' ;4' 64' ;0'214'
<=24'41'>6'<'06'=>1/6'<5=4'0'<9'4462' 19'41'=..'@=2*0'
/='2'96=012'2A0'=2.':960;@:4;1;0'2/624'120'41'456'49;450'
(13' 1.'' 604'56'96:91/6';0' =2.'<6'>6'31;2.' '=90'=2.'.6W
86'/690' 19'456'.60'96'13'?21< 6.A6'0'=0'8=:=>6'13'6DW
19>'4=286' =0'=27'14569'28'2=4'12'13'1;9'3=62'2=4;96'
=2.'0':91.;84'/6'13'456'@104'.96=.3;'6336840#<5'04@62'
:91;.'13'456'9'1<2'<'0.1@' :96369'456'9'1<2'812 684;960'
41'456'23=' '>6'4604'@127'13' 1.' 19'B'0:6=?':69/6906'
,'45'2A0'41'.9=<'=<=7'.'08':60'=3469'456@P'<51',<' '
;4469 7':69'05'2'456'9'1<'".6;0'120 P' A='204'0;85'
:69'0'3='45'2'456':91@'060'13' 1.' =2.' 369/624':9=769'
31942'1;9'12 7'068;9'47

! ' O$N

S '2'81@'2A'41'5'0'@6987-06='4'<6'051;.'=<=70'8120'.69'
456'26=9'=::91=85'>3'.6=45'=2.''40'64692='81206C;62860'
562'456'4'@6'13':9=769'<' '>6'1/69#<6'051;.'456963196'
B>6'456'@196'6=92604'41'1>4='2'1;9'96C;6040' $ '<6'.'6(
(=2.'41'>6':96069/6.'391'3"0'2'=2.'46@:4=4'12' '<6'.'6'
6'051;.'>6':=94'8;=9'=0'<6' *+;9A624'2'1;9'0;::'-
B'8=4'120'G 764'='456'4=9'647'13'456@'@=7'>6'96.;86.'41'4<1

56=.0# 4 5'2A0' 266.3;' 319'456'01;' =2.'45'2A0' 266.3;'
Z 319'45'0':960624' '36* ;4'456'319@69'051;.'5=/6'456'
.68'.6.':963696286# =2.'456' =469'051;.'>6'01;A54'2'
624'96'0;>069/'6287' 41'456@' 3'<6'>6',' 3=9' 96@1/6.'
,'391@'/=2'47'=2.' '60'3''24696046.''2'456':=9.12'2A'1/6'
13' 1.' 6'5=/6'5'@'=0'1;9'Z+194'12#'3'<6'>6':96069/6.'
391@'.6;0'120'=2.'1/69<56@'2A'46@:4=4'120#'3'<6'<=?'
<'45' 1.' =2.' '/6'2' 81@@;2'12' <'45'5'@' =2.' 8=2'
81@@'4'1;9'01;0'241'5'0'5=2.0'=4'.6=45' =2.'5=/6'=2'62W
49=286'241'V'456'6/69=04'2A'?'2A.1@'13'1;9' 19.' =2.'
V'"='/'1;9' 60;0' 59'04#P' 4562'<6'05=' '5=/6',' = '45=4'<6'
V'=0?'19'45'2?P'2'=' '1;9'/=9'6.':9=7690'=2.'0;::'8=4'120'
=0'3=9'=0'4567'96=46'41'1;906/60' 4'.160'214'2.66.'>651/6'
;0'41'>6'01'6D:'8'4'2'960:684'13'46@:19='45'2A0G >;4'<562'
<6'0;::106'126'0'4;=4'12'41'>6'@196'6D6@:4 391@'46@:W
4=4'12'45=2'=214569'<6'@=7':91:69 7':9=7'319'4% "51;.'
456' 19.' : 6=06'41':91/6';0'<'45'.66:':1/6947'<6'1;A54'
214'41'@;9@;9'=2.'<6'@=7'6D:684'A9=86'0;33'8'624'41'96W
0'04'456':1<693;'46@:4=4'120'13'0;85'='812.'4'12' ;4'3'
<6'?21<'456'.686'43;2600'13'1;9'1<2'56=940#=2.'8120'.69'
<5=4'4'<1;.'>6'41'0;3369'5;2A69'81.'=2.'456'<=24'13'
='45'2A0#<6'05='::6986'/6'45=4'46@:4=4'120'41'@:=W
4'6286'81/64'2A'=2.'.'05126047'<1;.'5=/6'=' @'A547'
31986'2'456@#=2.'<6'8=2214'46 ';4'<6'@'A54'>6'6.'
391@'0@=69'41'A96=469'49=20A9600'120'4' '<6'=99'/6.'=4'
0;85'.6A9660'13'A;'4=0'<6'21<'05;..69'41'45'2?'13' 6'
@=7''2'45'0'/'6<'456963196''2'5;@>6'0;>@'00'12' :9=7'
41'>6':96069/6.'391@':1/6947'=2.'41'>6'36.'<'45'311.'812W
/62'624'319';0' 2'456'14569'5=2.'<562'<6'8120'.69'51<'
=33;6286'462.0'41':9'.6''2.1 6286'06 3-'2.;A6286'=2.'*'
<19.7'@'2.# 51<'45106'<51'=96'36.'41'456'3;' '=2.'0;9W
91;2.6.'>7'=>;2.=286'=96':9126'41'=>;06'456'A'34'=2.'
319A64'456' '/69'=2.'963;06'1>6.'6286'41'5'@'G <6'8=2214'
:9=7'41'>6' @=.6'9'85' <'451;4' 81249=.'84'2A'456':64'4'12'
<5'85'1;9' 19.'5'@06 3'5=0'4=;A'4';0'V' 6=.';0'214'241'
V'46@:4=4'12 P' L >'6' " ' /'' MH 6'=96' '2.66.'
81@@12 7'=:4'41'45'2?'45=4'<6'051;.'>6'=>6'41'>65=/6'
:9C:69 7'=2.'41'.1'@;85'A11.' '3'<6'<696'@=.6'9'8569'4'
>;4'45'0'12 7':91/60'456':9'.6'=2.'31 7'13'1;9'56=940' 19'
'4'0'456'5=9.604'45'2A''2'456'<19.'41'=84'<'06 7''2'A96=4'
:910:69'47#=2.'456'A96=4604'49';@:5'13'A9=86'066@0'41'>6'
'2'456'812/690'12' 13' /697'9'85':61:6# =2.''2':96069/'2A'
456@'5;@>6'0':'9'4;='.6=.'41'456'<19.'.6/146.'41' 1.'
=2.'A11.'046<=9.0'13'456';29'A5461;0' =@@12''2'456'
@'.04'13'='456'9'28624'/60'41'456'812 49=97'/'860' "1'45=4'
'4'<' '6/69'>6'31;2.'=' <'06':9=769' 451;A5'>;4 06 .1@'13W
3696.'#,' '/6'@6'214'9'8560' 604' '>6'3;' '=2.'.627'4566'
V'=2.'0=7' 51' '0' 456'% 'K'Z 56'@196'=./=286.'
59'04'=2'<' ' 0'28696 7'=2.' 396C;624 7':960624' '4G 6/697'
49;6'>6'6/69'8=2'369/624 7':9=7'Z % ' 64'@6'26/69'
5=/6'@196'9'8560'45=2'451;'05='4 62=> 6'@6'41';06'41'457'
A 197* 2.'<6'='1;A54'41'>6'45=2?3;' =2.' .1;>4 600'
@=27' 13';0'=96'01' '3'<6' 62 17' 45=4' @6.'189'47' <5'85'
<6'=96' 5696' 4=;A54'>7'456' 1 7'":'9'4' 41' 8120'. ' =0'4 b6
0=3604'=2.'5=::'604'812.'4'12''2' '36' ;4'51<'81249=97'
'0'45'0'41'456'=@104';2'/690='6=A692600'13'@62'=3469'
9'8560U 2'3=84'456'<'0.1@'13' 1.' =2.' 456'<'0.1@'13'

BP

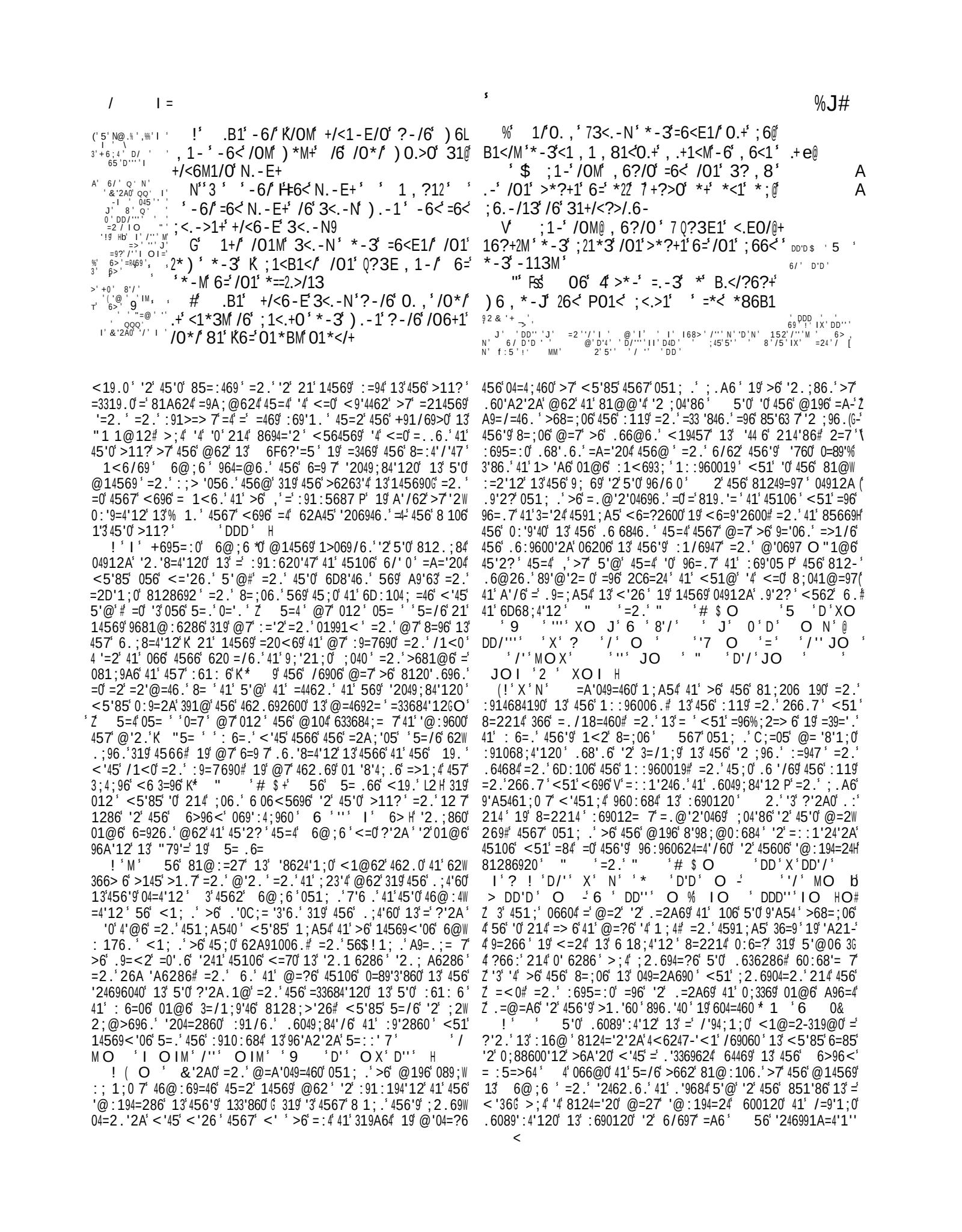

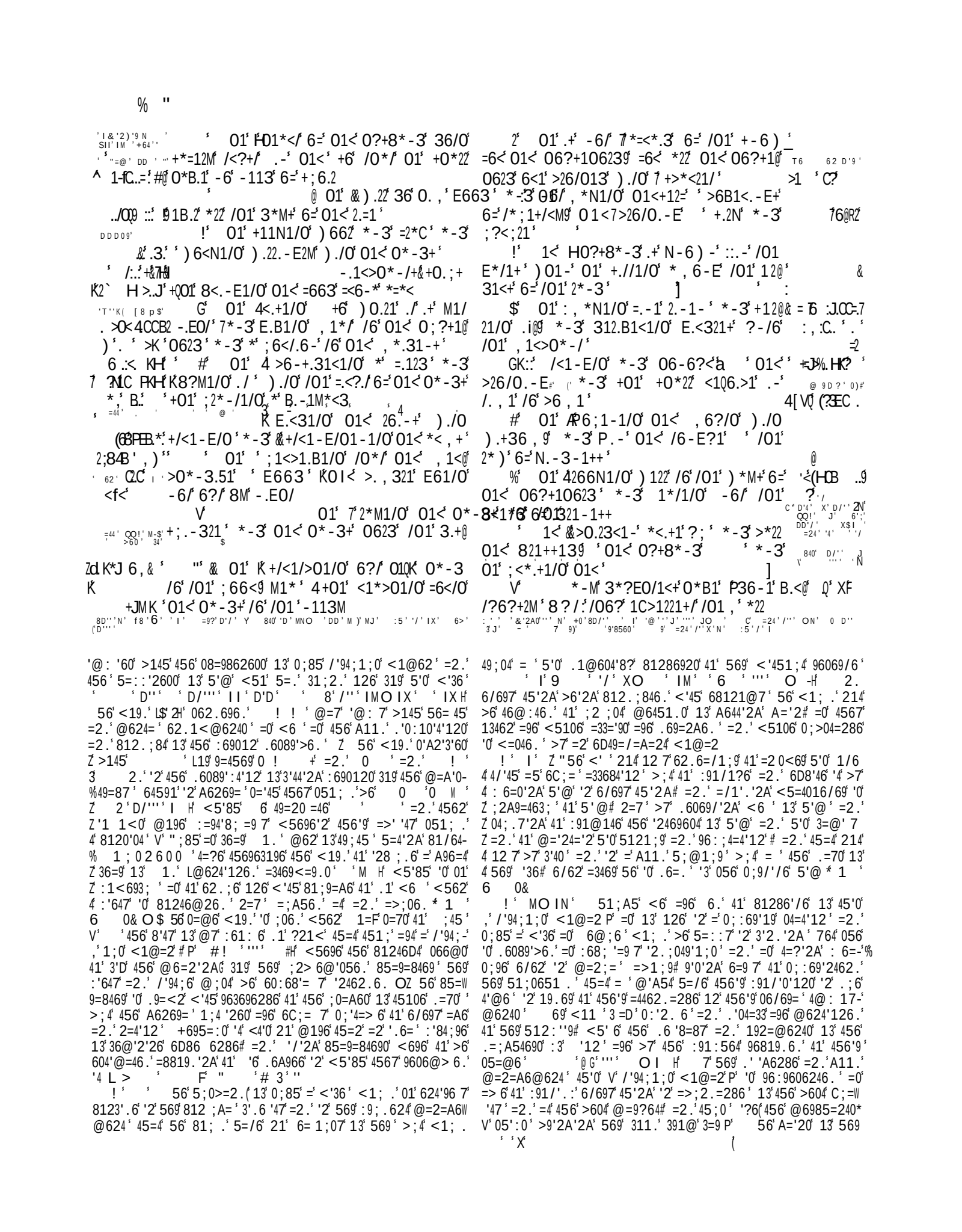

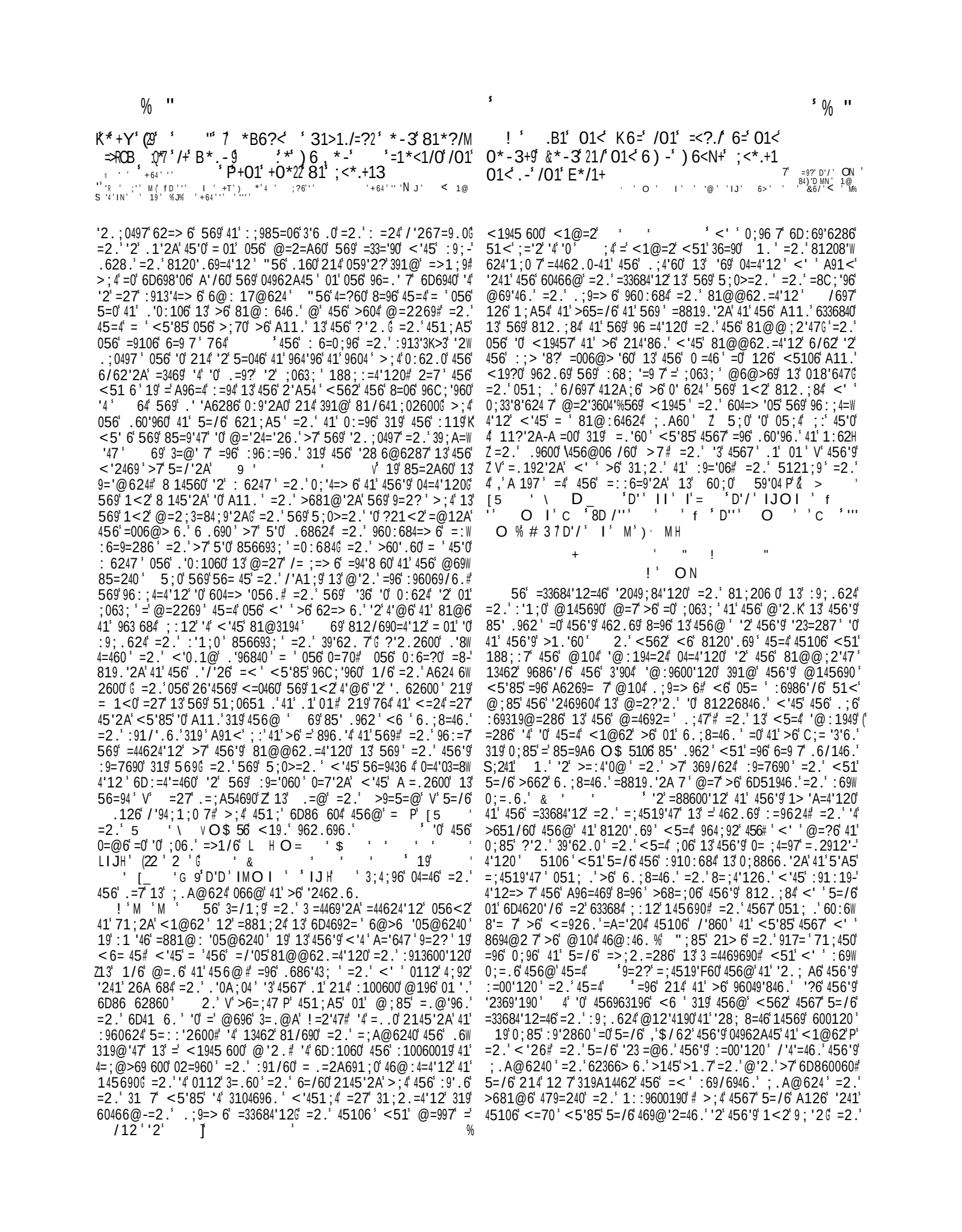

0.+/6<M *86?-3#) ./0 . -+/*->1# 6=/0.# N.-3') 0.>0 *<1 +1/ ?;' *# 81*>6-+' /6:) *<-' 6/01<# /6 +0?-' /01 <6>N# 6 -') 0.>0 /01M +;2./' -' /01 6/01< 0*-3' /06+1) 06 0*B1 +/?3.13 /01) 12=*<1 6=/01.< ;16;21' *-3 0*B1 ?+13 /01.< *?/06<./M /6 ;<6/1>/ /01 .--6>1-/ *-3 /6 31=1-3 /01 6;;<1++13 0*B1 81+/ +1>?<13 /01.< 6) -' .-/1<1+/' 1+/*82.+0 , 1-/' *-3 <1;?L /*/.6-' ?/ .=' 1C*>/ /1 , ;1<*->1 *-3 . , ;*</.*2 <1>/./?31 81>6 , 1 N.-E+' *-3Q?3E1+' /01M *<1 1^?*22M <1^?.+./1 =6< /01 , .-.+/1<# 6=<12.E.6-' ' =6< .='/01M=6<E1/ /01 2*)'6=' 63' 6< ;1<B1</ 0.# /<?/0' /01 >6-+1^?1->1#) .22 81 +/.22 , 6<1 3<1*3=?2 /6 /01 , +12B1 ' *-3 6/01<+' 01 ' *-M *) =?2.-L +/*->1# /01<1 0*B1 811-' 6=;<6 , .+.-E , 1-') 06 0*B1 811-' 3.+E=*>13*-3 <?.-13 8M) 6 , 1-'*-3) .-1 '+06?23) *<-' 1B1<M 6-1') 06 81*<# /01 +*><13>0*<*>/1<' /6 *B6.3 *22 *; ;<6*>01# /6 /01+1 1B.2+' *-3 *22 *; ;1*<*->1 6=/01 , ' B1<M ><1*/?<1 6=' 63 .+.' E663 *-3 +/<6-E 3<.-N' /06?EO) <1/>013 2M *8?+13 0*# ./# ?+1 ' 8?/ .-+/1*3 6=) *+/.-E ./ .-' 1C>1++' /06+1) 06 >*-' *. 6<3 ./ +06?23 3.+;1-+1 ./ /6 /01 3.+1*+13 *-3 /01) <1/>013 ' /0*/ 8M /01 , 631<*/1 ?+1 6=./'/01M , *M 81 <1=<1+013 *-3 <12.1B13 '4 21/ /01 , 3<.-N *-3 =6<E1/ 4 /01.< ;6B1</M' *-3 <1 , 1 , 81< /01.< , .+1<M -6 , 6<1 X M /01 +* , 1 <?21' >6 , , 1-3*/.6-' *-3 >6-+62*/6<M /6;.>N# +06?23 81 ?+13 *# >6<3.*2# /6 /01 31Q1>/13 *-3 /1 , ;/13 ?.') 01-' /01M *<1 *3 , .-.+/1<13 /6 /01 >6-=.31-/ *-3 +12=@ +?==.>.1-/' /01M 6;1<*/1 *#) .-1 6-' /06+1) 06'*<1 *2<1*3M .-' *' , 1*+?<1 .-/6C.>*/13 -3 8M ;*<./M 6=<1*+6-'+.->1 , *E.+/<*/1# +06?23 ;21*3 *# >6?-+326<+=6< +?>0 *# >*--6/ ;21*3 =6< /01 , +12B1+9) 1 +06?23 *22 ?+1 /01 E.=/#) 1 ;6+L +1++' =6< /01 81-1=./ 6=6/01<+' /6 +?;;2M /01.< 31=.>.1->.1+' *-3 /6 ;<1+1<B1 /01 , ' =<6 , ' 6;;<1++.6-' 31>1;/.6-' 6< 31L +/<?>/.6-

S ! ' OM #

) 1 0*B1 <1;1*/132M .-'/0.# 866N 811-') *<-13 *E*.-+/ /01 +13?>/.6-# 6=8*3) 6 , 1-' /01<1 .# *;1>?2.*<;<6;<.1/M' .-'./# >6->2?3.-E) ./0 /01 >0*<*>/1< *-3 >6 , , 1-3*/.6-# 6= /01 B.</?6?#) 6 , *-9 =6< /01 >6-=?/*/.6-' 6=+?>0 *# .-3.+@ A><., .-*/12M >1.Q ?<1 /01 +1C' *-3 +;1*N *E*.-+/ , *<<.*E1' /06?EO ./ .# 63&# 6) -' -+/./?/.6-' -' /01 =*221-' +/*/1 6= 0?, *-' -*/?<1' ./ .# -6)=W-31<' /0*/8?/=1) ' 1./01< , 1-' 6<) 6 , 1-' *<1 .-' *-M E66-' , 1*+?<1) 0*/ /01M 6?EO/ /6 81 9 *-3 B*<.6?# >*?+1# >6->?< .-' <1-31<.-E) 6 , 1-') 0*/ /01M 6?EO/ -6/ /6 81 ?/ ./ .# 6=. , , 1-+1 . , ;6</*->1' /0*/ *# +/*-3*<3+06?23 81 =.C13' 8M) 0.>0 *22) 06 <1E*<3 /01) 6<3 6= 63' , *M 1+/. , */1 /01 .-/<.-+.>N B*2?1 6=/01 =1 , *21 >0*<*>/1<' 6 , 1 /01<1 *.1 /6 81 =6?-3') 06 .-' * E663 31 11 *-+) 1< /6 /0.# 31+><.;/.6-' F M1*' 4 @ , *-M 4 3*?EO/1<# 0*B1 36-1 B.</?6?+2M9 X _B1<M 6-1 6=/01 , ' .# =*< , 6<1 B*2?*821 /0*-'<?8.1+9 *-3 0*;;M .# 01 /6) 06 , ' /01 6<3 E.B1+# +?>0 * ;<.51' .-' *) .=1' 0=.1 0.# 01*</ +*=12M /<?+/# .-' 01<' +01) .22 36 0. , ' E663 .-' 1B1<M +1-+1 *# 26-E *# +01 2.B1+9 *-3>6-3?>1 /6 0.+@>6 , =6</' .-/1<1+/ ><13./' *-3 +*=1/M =<6 , ' +0*<1# *-3/1 , ;/*/.6-+' ?/) 01-') 1 >*<1=??2M >6-<.31< /0.# +/*-3*<3 6=1 , .-.-1 1C>1221->M ') 0.>0 >6-Q?E*2 =.312./M' 1>6-6 , M' .-3?+/<M' >011<=?/ */ /1-/.6-' /6 06?+1062 3&*=*.<+' *-3 /6 /01 E663 E6B1<-, 1-/ A6 +1<B*-/+' *-3 13?>*/.6-' 6=>0.23<1-') ./0 * <1E*<3 /6 /01

.-/1<1+/# 6=01< 0?+8*-3' *<1 ?-./13) ./0 >0*<./M' ;.1/Md) .+36 , ' *-3 /01 =1*< 6=639 .-') 0.>0 *B*<.>1 *-3 1CL /<*B*E*->1 *<1 1^?*22M *B6.313' *-3 /01 3?1 3.+/*->1 .+ ;<1+1<B13 81/) 11-';1-?<.6?+-1++*-3) *+/1'81/) 11-'6+/1-@' /*/.6-' *-3 +26B1-2M -1E21>/9 *-3 .-') 0.>0 -6 , 1-/.6-' .+ , *31 6=/. , 1 +;1-/ .-' /06+1 B*.-' * , ?+1 , 1-/+' *-3 31>6<*L /.6-+') 0.>0 +11 , '/01 6-2M 8?+.-1++ 6=, ?2/./?31+) 06 >*-' .-' *-M) ` 'E1/'/. , 1*-3 , 6-1M=6< /01-.9 8?/ /01) 0621 2.=1 .# 1 , ;26M13 *-3 /01 /06?EO/+# *-3 >6-B1<+*/.6-' 6>>?;.13' *86?/ /01 3?/.1+# /6 81 ;1<=6< , 13 /6 63 *-3 , *-' ' +*M') 01-'/0.+>0*<*>/1< .+) 122 >6-+.31<13' *-3 >6-/<*+/13) ./0 /01 *3 , .<13 *-3 *>>6 , ;2.+013 =1 , *21+# *<6?-3 ?+9 /01 , .-3 , ?+/ 81' . , ;<1++13) ./0 +?<;<.+1' *-3 213 /6 , *-M .-/1<3./.-E 1-^?.<.1+' ? , 81<+# .-' /01 3.=1<1-/ <*-N+# 6= 2.=1 , *M 81 =6?-3 *-M) 01<1 1C>1;/ .-' /01.< 6) -' =* , .2.1+' -< .-' /01 06?+1 6= 63' /01M *<1 *36<-13) ./0 1B1<M /0.-E 1C>1;/) .+36 , '*-3 E<*>1' /01M *=1>/ /6 N-6)' , *-M /0.-E+' 8?/) 6?23 -6/ 1B1-' 81 /06?EO/ /6 ?-31<+/*-3 /06+1 .) 0.>0 *<1 /01 ;<6;1< 3?/.1+# 6= /01.< +/*/.6-' *M' /01M 21*B1 1B1-' /01.< ;) -' 6==+;<.-E /6 /01 >*<1 6=, 1<>1-*<.1+' /0*/ /01M , *M 81 /6/*22M 3.+1-E*E13' *-3 */ 2.81</M =6< B*-./M *-3 3.++.;*/.6-R ?/) 0.>2.' 6= /01 /) ' >0*<*>/1<+# .+ , 6+/ * , .*821' <*/.6-*2' 6< ?+1=?2 J 0.>0 .# /01 81+/ =.//13 =6< /01. , ;6</*-/ 3?/.1+# 6=*') .=1*-3 , 6/01< & -L 3113 /01 , */1<*3 , ./+ -6/ 6=*' ^?1+/.6-' /=.<+/E2*->1) 1 ;1<>1.B1 06) ' , ?>0 *->.1-/+. , ;2.>./M 1C>12213 , 631<-' <1=.-1 , 1-/9 *-3 +/.22 , 6<1>21*<2M' 06) ' =*< /2.1) .+36 , ' 6= 63&# 6<3+?<;*++1# /01 31B.>1# 6= , 1-R 1 >*-6/ 8?/ 2* , 1-/' /0*/ /01 /66 E1-1<*2 , 631<-' 13?>*/.6-' 6=1 , *28# .# +?>0 *# +11 , # ./-/1-313 /6 =6< , ' /01 , ' ?+121++ /<.=21<+' =./ 6-2M /6 81 E*513 ?;6-' 6< , *31 +?8+1<B.1-/ /6 * , ?+1L , 1-/ *-3 ;21*+?<1' A -3 06) ' >*-' /01M ') 06 +;1-3 /01) 0621 -.EO/ .-' 3.++.;*/.6-' /01 , 6<-.-E .-' +211 ; ' *-3 /01 1B1-.-E .-' 3<1++.-E' 4 <1Q6.>1 .-' /. , 1 /6 >6 , 1 X) 01-' /01M <1B.1) ' *' 2.=1 +6) <1/>0132M) *+/13 J 01-' /01M E<6) ' 623 ./ >*--6/ 81 1C;1>/13 /0*/ /01 >0.23<1-') 06 , ' /01M -1EL 21>/13 =6< /01 +*N1 6=/01 , 6+/ /<.B.*2 ;?<+?./+') .22 4 *<.+1 P ?;' *-3 >*22 /01 , ' 821++13 *-3 .-' E1-1<*2 /01 01*</# 6= /01.< 0?+8*-3# >*-' 8M -6 , 1*-# /<?+/ .-' /01 , 9 /01M *<1 *' E<.1= *-3 /<6?821 /6 /01 , ' *22 /01.< 3*M+9 *-3 /01M *<1 =<1^?1-/2M /01 6-2M ;1<+6-# =<6 , ') 06 , ' /01M <1>1.B1 -6 >6 , 1-3*/.6-' -3) 0*/ /2.1 1-3 6=' *' 2.=1 /0?# + ;1-/) .22 81 .= *2+6 /0?# 1-313 -113# -6/ 81 /623 /01-' */ 21*+/ ./) .22 81 =6?-3' /0*/ 4 =*B6?<) *# 31>1./=?2' *-3 P 81*?/M B*.- X ?/ 4' *') 6 , *-' /0*/ =1*<1/0 /01 % H) .22 /01-' <1>1.B1 3?1 >6 , , 1-3*/.6-' *-3 *>>6<3.-E /6 /01 =<?./ 6= 01< 0*-3# ./) .22 81 E.B1-' 01<9 *-3 01< 6) -') 6<N#) .22 ;<*.+1 01< .-' /01 E*/1+' =/0.# 4 06-6?<') 0.>0 4 >6 , 1/0 =<6 , ' 63 X 1B1<M 6-1 6?EO/ /6 81 * , 8./.6?# ' *-3 *>>6<3.-E /6 /0.# +/*-3*<3) 1 *22 6?EO/ /6 <1E?2*/1 6?< Q?3E , 1-/+' ./0 /0.# 81=6<1 /01.< 1M1+' 21/ ;.6?# ;*<1-/# 13?>*/1 /01.< >0.23<1-' 1+;1>.*22M /01.< 3*?EO/1<+9 21/ E632M , 1-' , *N1 >06.>1 6=) .B1+' *-3 B*2?1 /01 , ' *>>6<3.-E2M' *-3 /0.# 31+><.;/.6-' 21/ *22) 6 , 1-' 3*.2M +/?3M') 2.6 31+.<1 a/6 81 3?<*82M 8126B13 *-3 <1+;1>/13' *-3 /6 =.22 ?;' /01.< +/*/.6-' .-' /01 >6 , , ?-./M .-' *' ?+1=?2 *-3 06-6?<*821 , *--1<

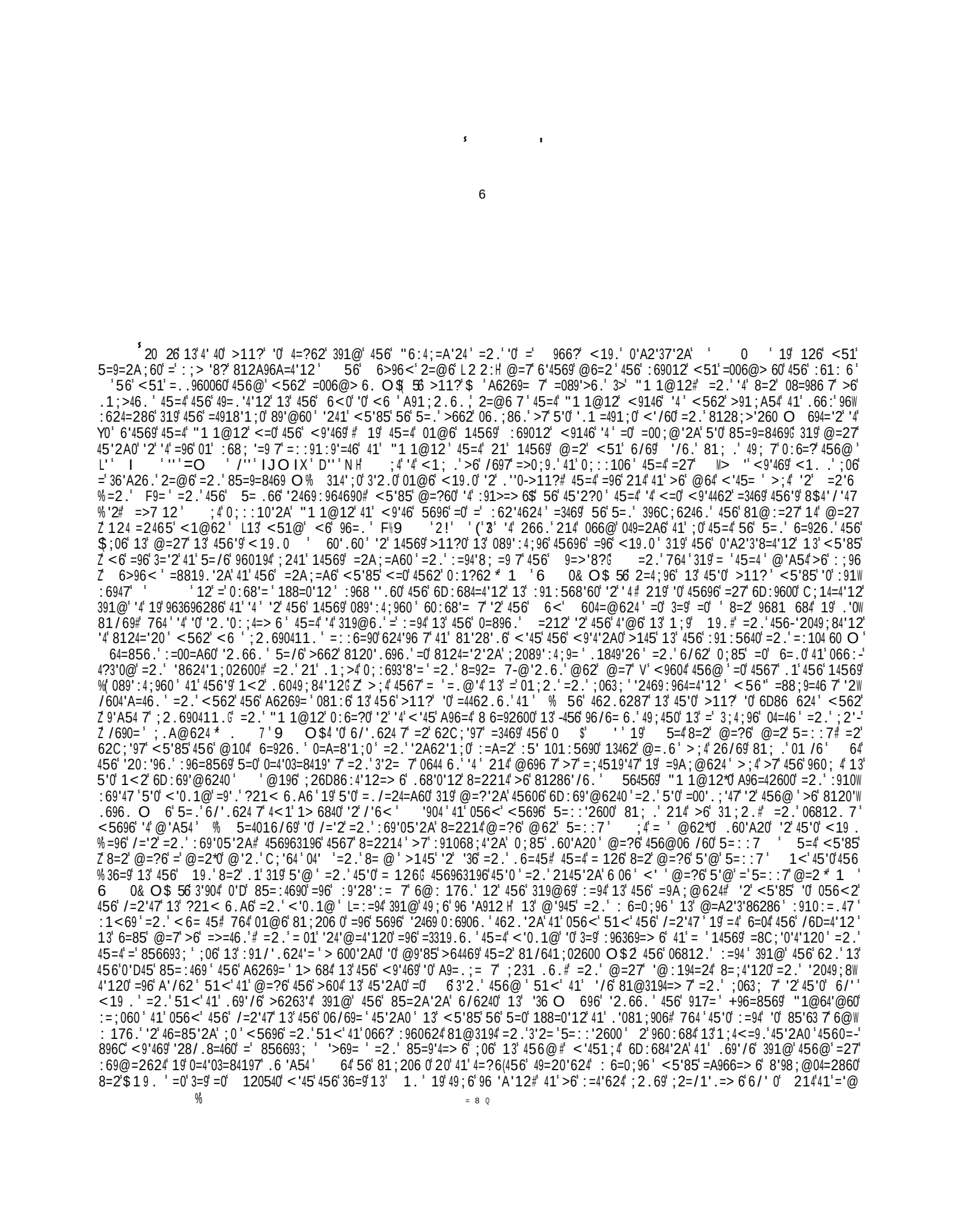

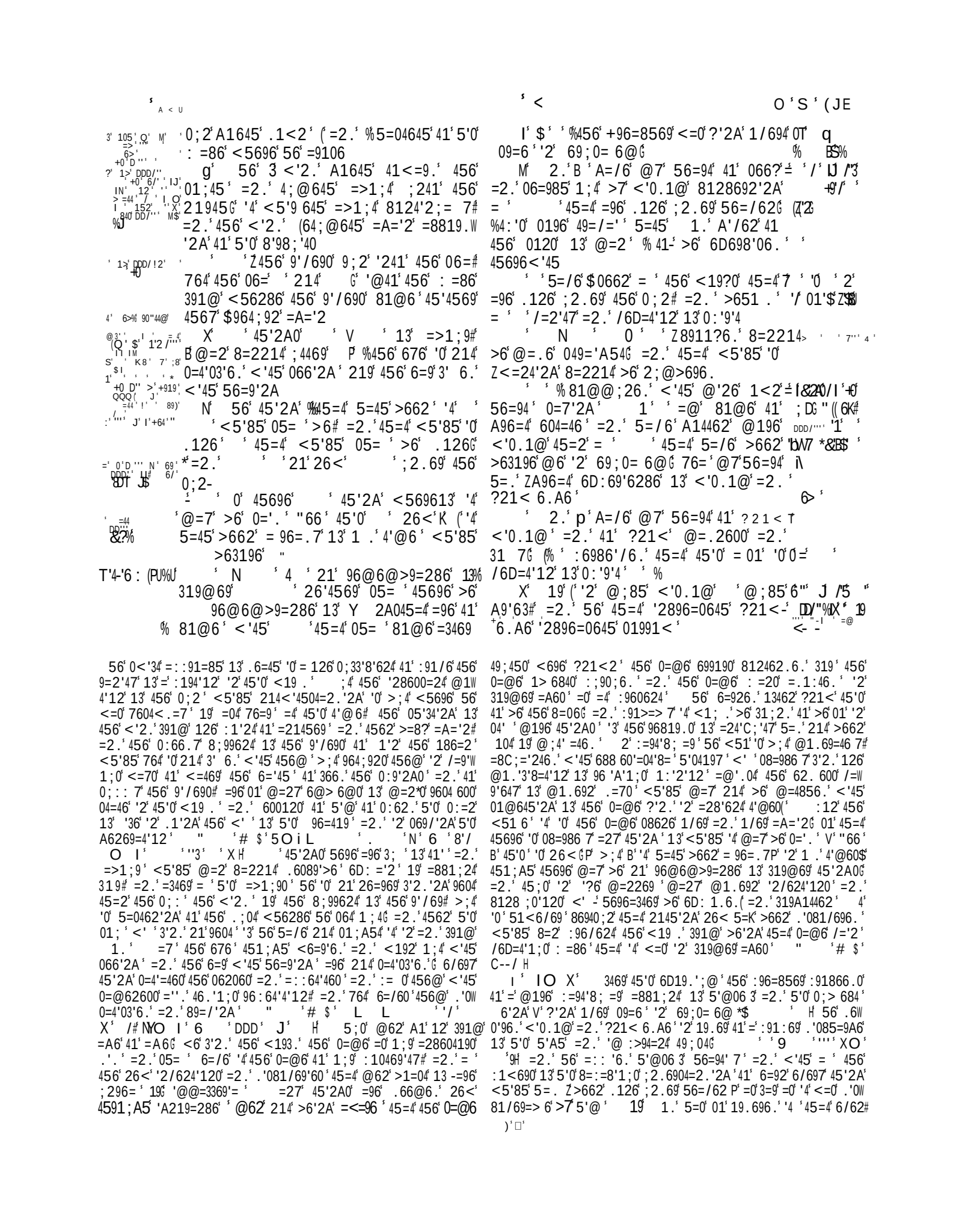

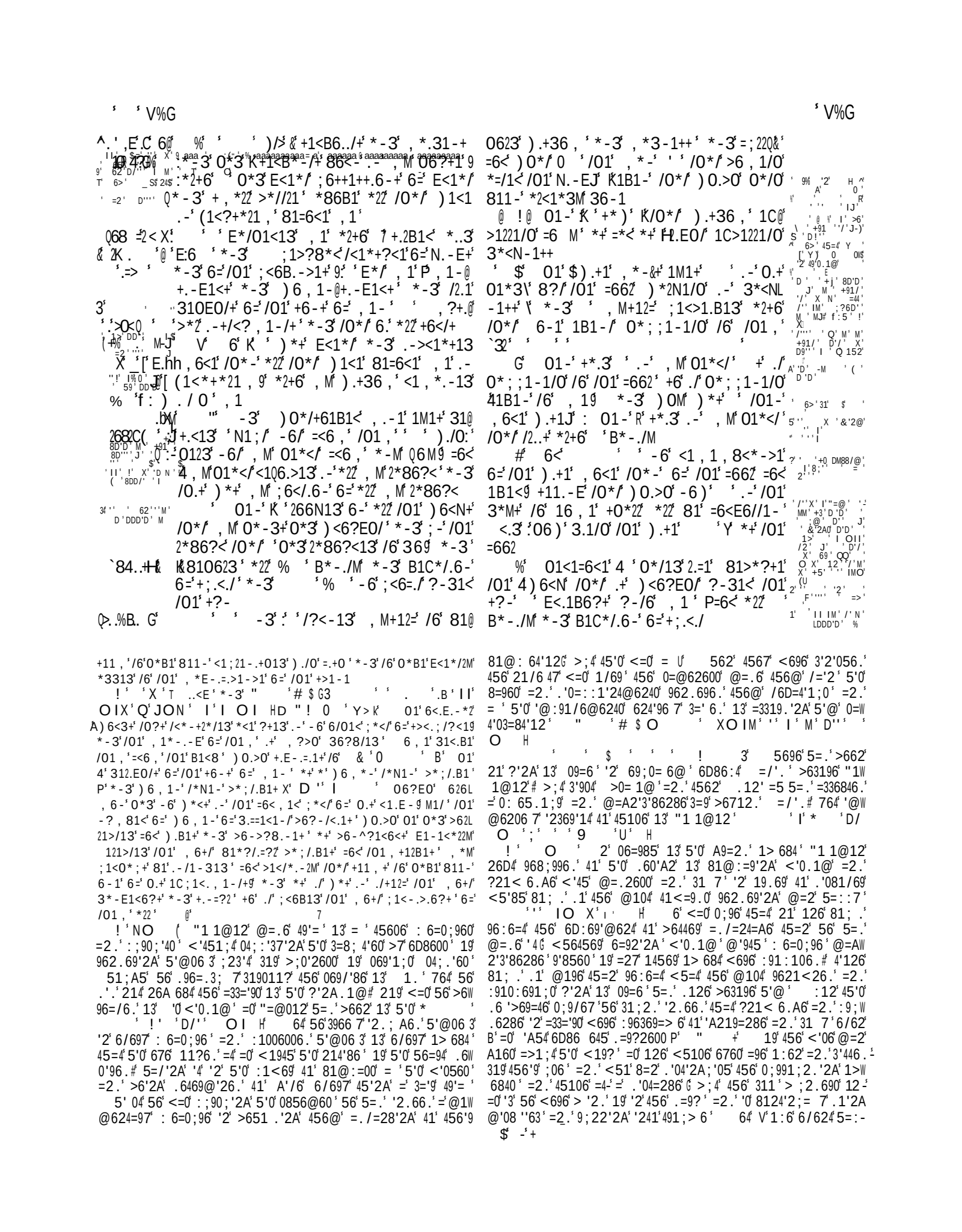

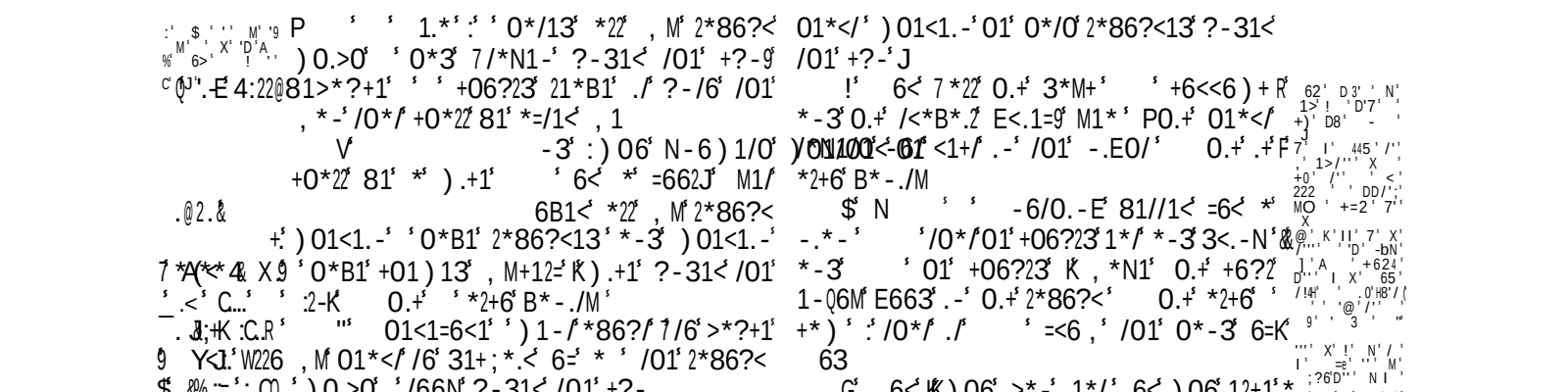

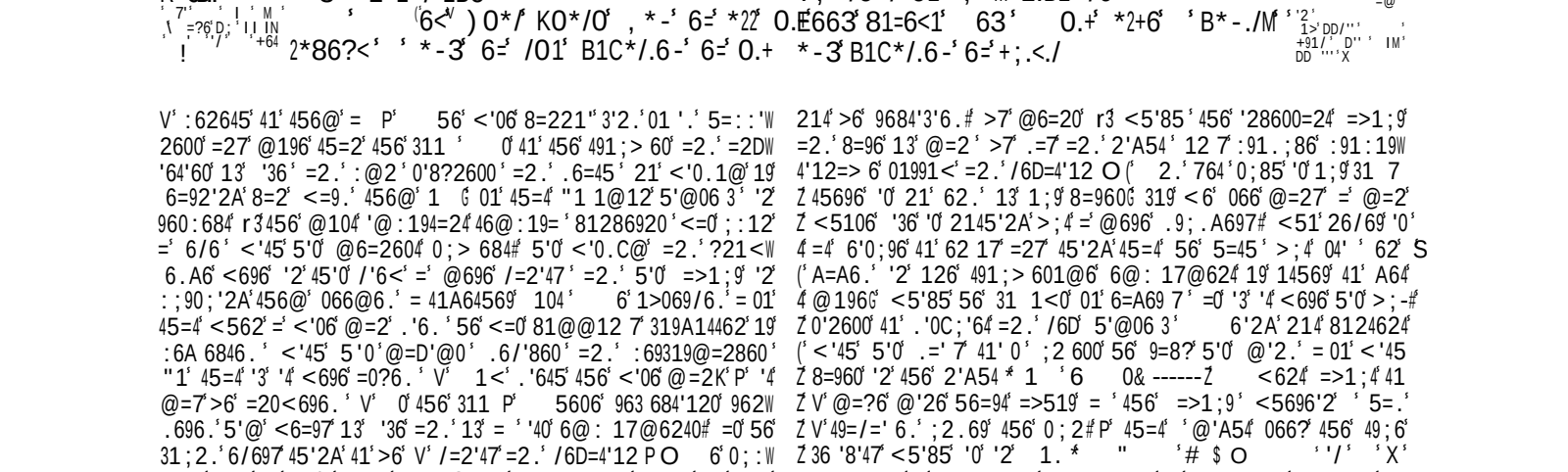

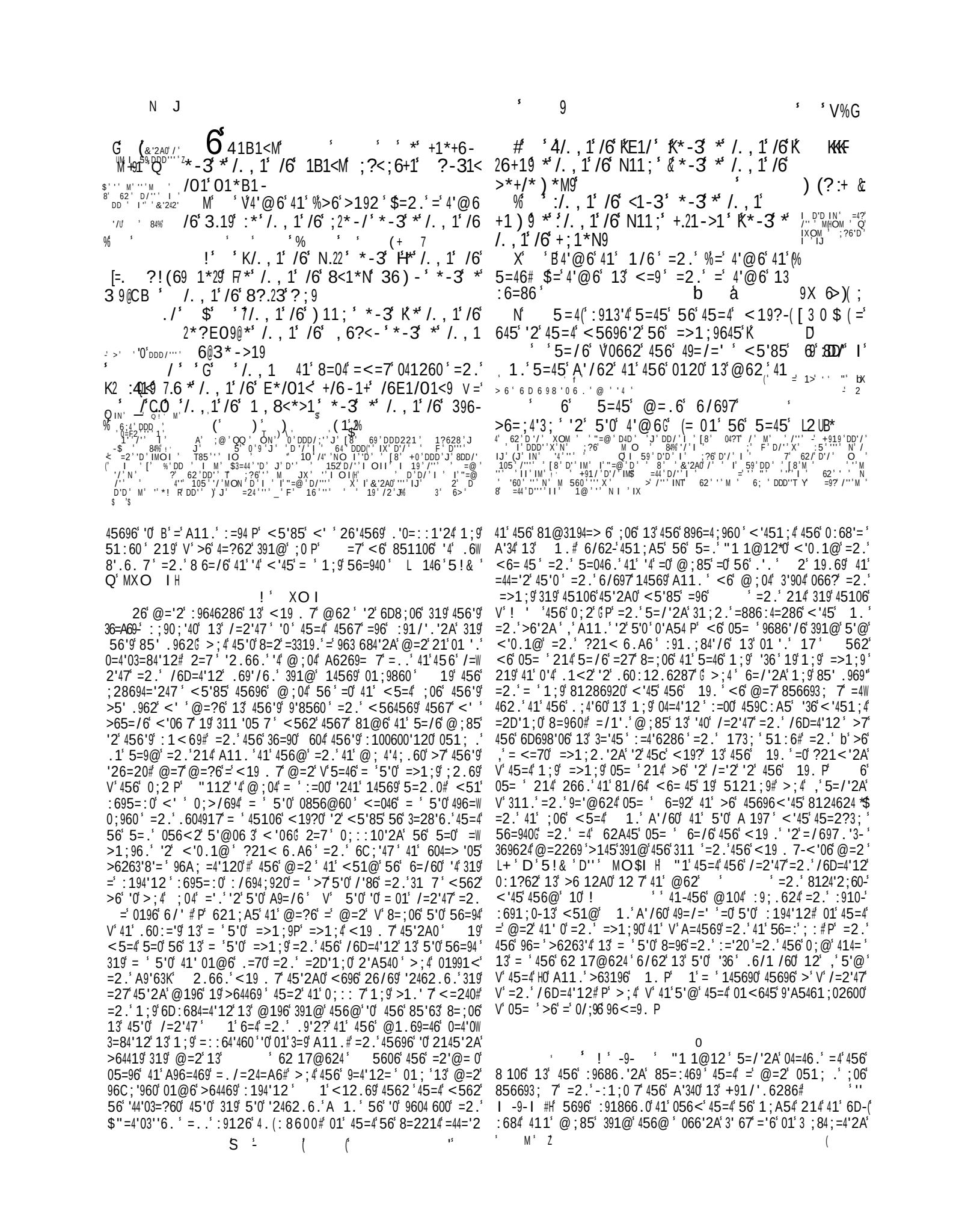

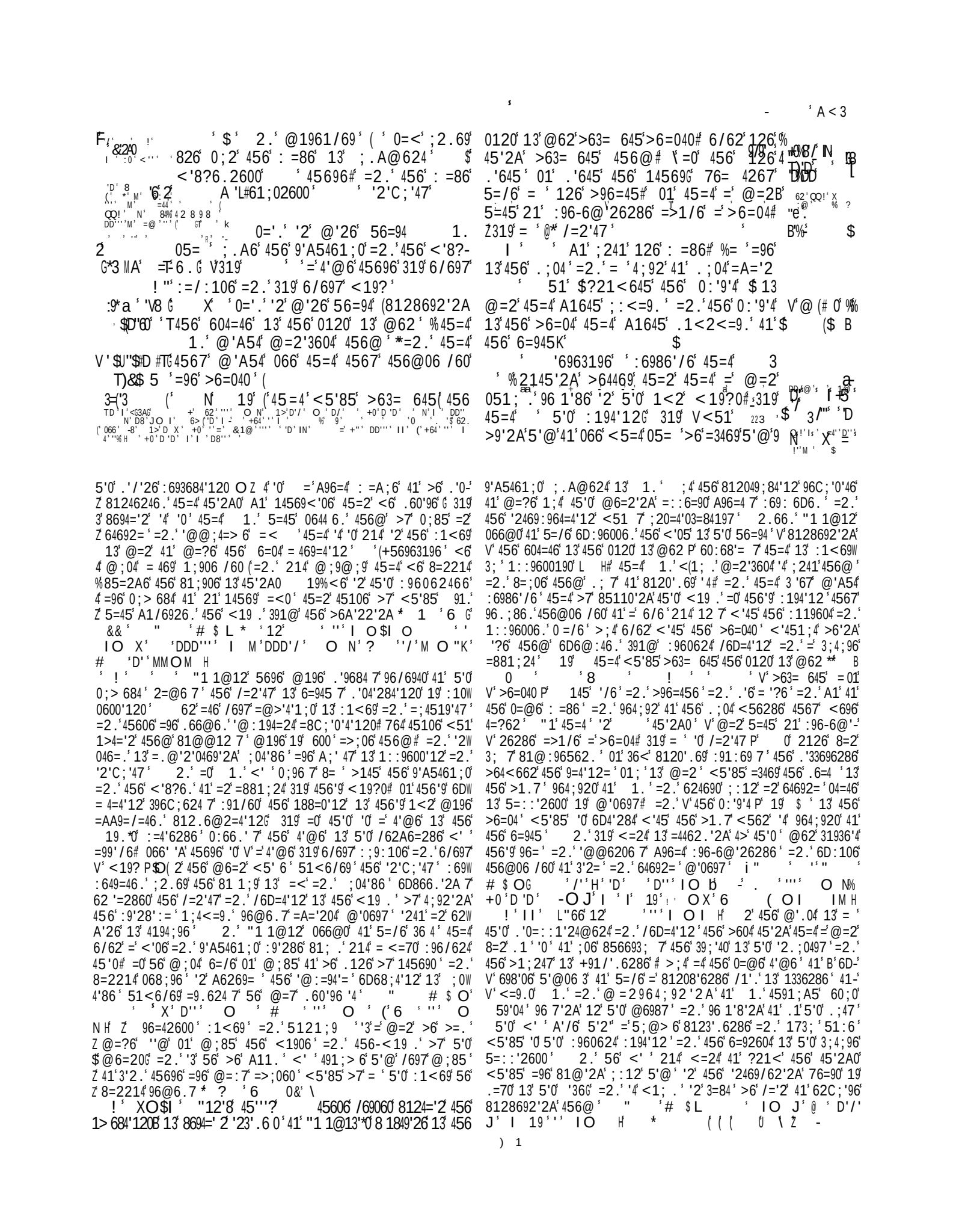

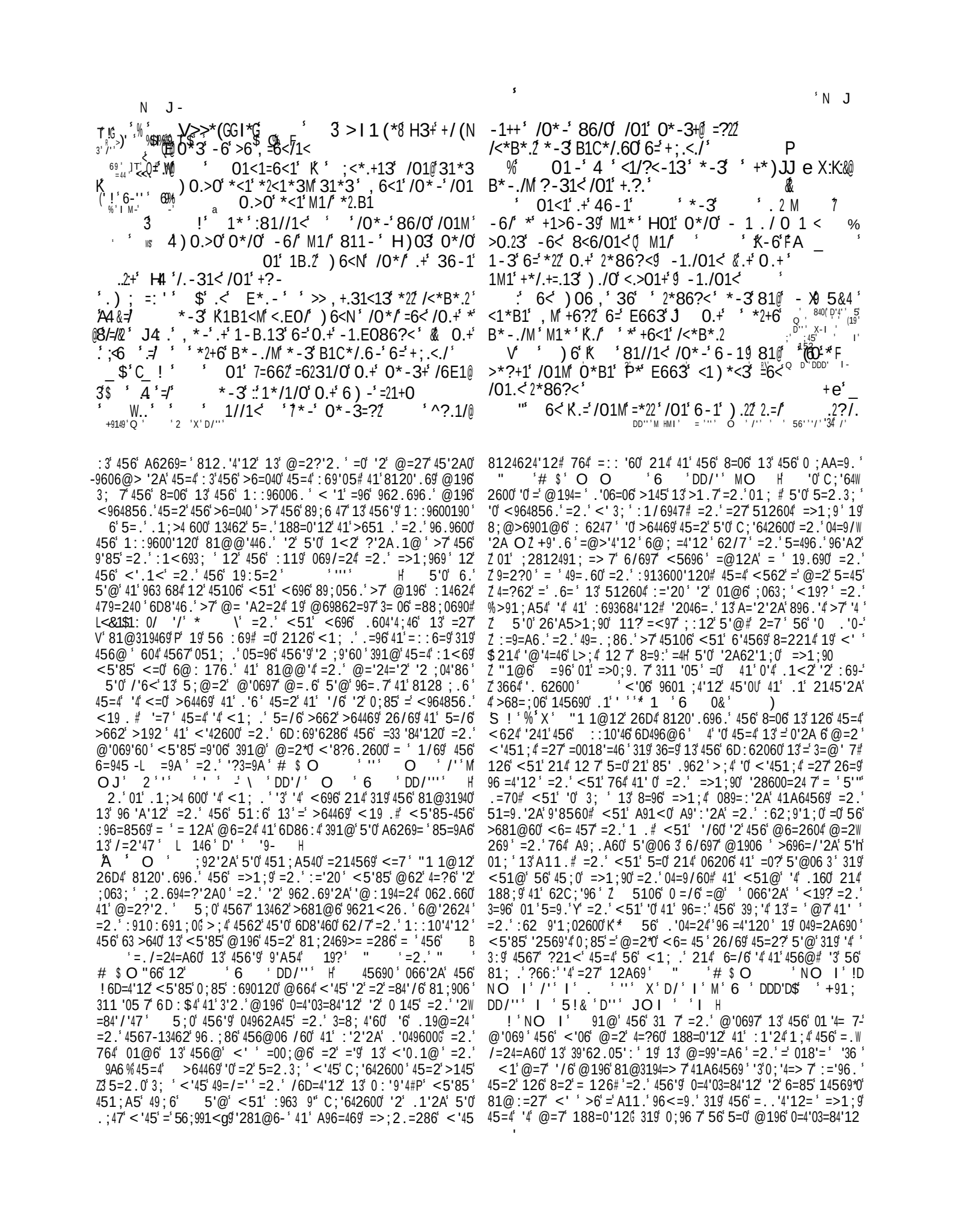

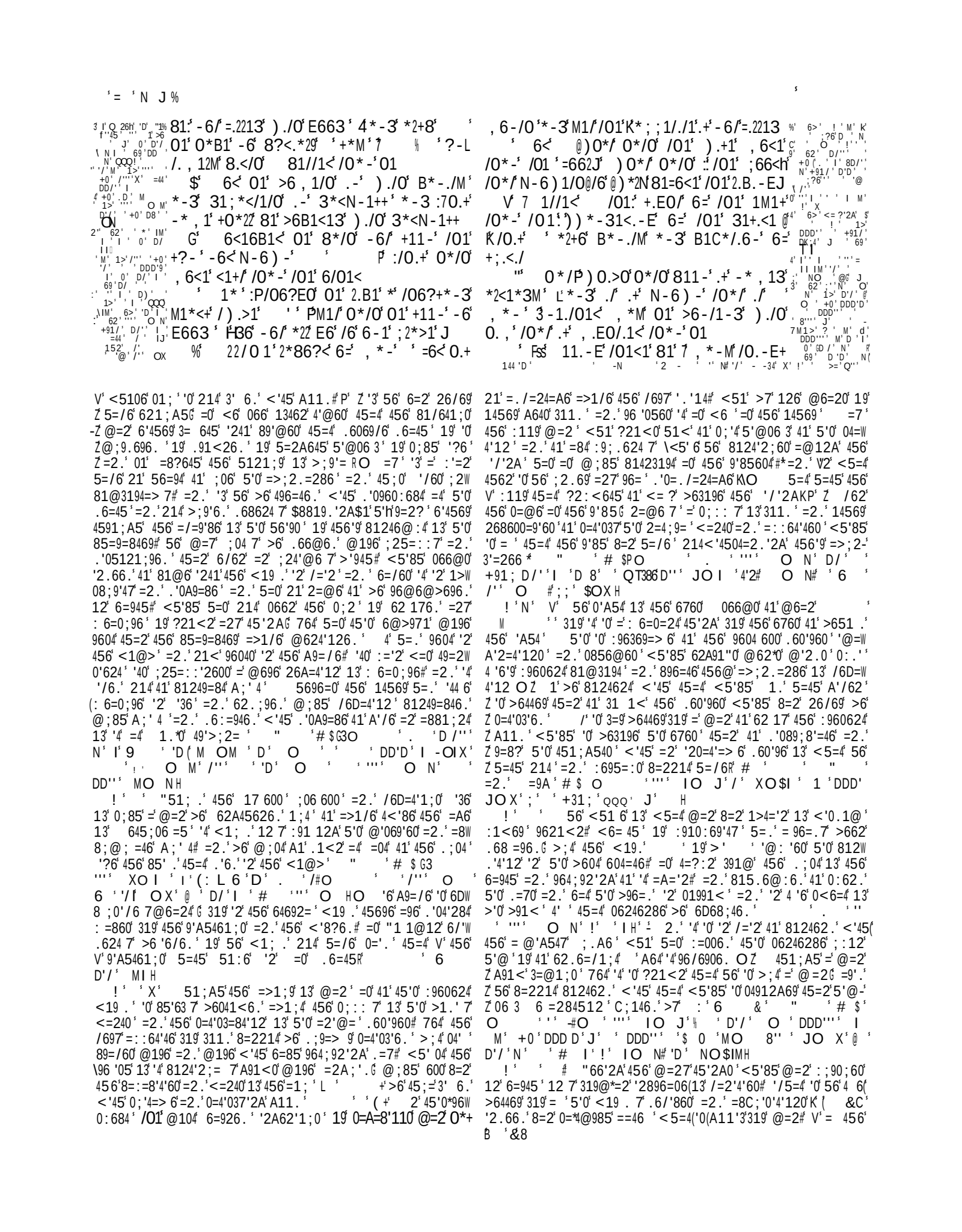

45=4 2896=06 /=2'47 < 5=4 @=2 456 >64469K

6< K) 06 N-6) 1/0) 0*/ E663 =6< , *-. 2.=1 *22 K/01 3*M+ 6= &0.+ B*.-2.=1) 0.>0 01 +;1-31/0 *+ *

+0*36) J =6<) 06 >*-/122 *, *-) 0*/ +0*22 81 *=/1< 0. , ?-31</01 +?-J

+ !

56 >6263'4 13 A11.' 2=@6# 13 .6=45 =>1/6 '36# =2.' 13 01991<' =2.' 96>;?6 =>1/6 /='2 @'945 O

>069/=4'120 8128692'2A .::960='12 >9'>697 :9'.6 -S 3 =2A69 =2.' .'08124624 O 56 =./=24=A60 13 <'0.1@# 13=881@@1.=;2A 41 8'98;@04=2860# =2.'13 =/1'.'2A 6D496@60'=2.' 188=0'120 13 1336286 O 56 .=2A690 41 456 <'0604 =9'0'2A 391@ >=.' <1@62 <'45 "1 1@12*0 1<2 6D:69'6286 '2 45=4 960:684 IMO IX =2' <=0 896=46.';:9'A54'>;4 9;'26.'>7 5'0 1<2 .6/'860'*[

6 H- *, 1 '81//1</0*-; <1@ >.6?+ 6.-/, 1-/9 *-3 K/01 3*M 6= 31*/0 /0*-'/01 3*M 6= 6-1& 8.</0

+91 /'' 9 ;?6 T I 6> I "N Q o +0 8DDD''4 = +91/DD)'H 3) =24'''M''/' 152 D X /' I 1> '' % 8 / I 19 +5 I OIM' &6/'Q ! M

,.=70 13 5'0 /='2 '36 <5'85 56 0:62.645 =0 =05=.1<K P D <51 8=2 '2319@ 5'@ 13 <5=4 <' 5696=3469 >63= 5'@ 19 13 <5=4 <' 4=?6 :=86 =3469 5'0 .6=45 19 <5=4 <' >681@6 13 5'0 3=@' 7 YL 4 5106 31;9 45'2A0 <5696'2 @62 : =86 456'9 5=:: '2600 <'0.1@ 6=0;96 5121;9 =2. R <6= 45 .9=<'01 @=27 =2.' 01 A96=4 '2812/62'62860 =3469 456@# =0 0;33'8'624 7 .6@12049=46 =(@=2 '0 04' 41 066? 319 456 0=4'03=84'12 13 5'0 .60'960 '3 56 11? 21 3;9- $ 4569 * 1 6 0& " =2.' " # $ O "66 12 O '/' O '/''' J 'D' O D''' O' I M' 6 /'' O D/''' MO J J DD''' IMO $IX " 0 /'' O '/' MO KH

+ " !

5696 =96 214 12 7 @=27 =2.' 0196 6/'0-=2.' @'069'60 V ;2.69 456 0;2 P >;4 4567 =96 V 81@@12 =@12A @ 62#P =0 6/697 8=963;' 1>069/69 13 @=2?'2.' @;04 ?21< 19 '4 '0 0662 3462' 45=4 +91/'.6286 8123690 12 =@=2 =8123;W 6286 13 6=945 7 :100600'120# 01 45=4 56 <=240 2145'2A 319 1;4<=9.'62 17@624 =2.' 5=0 21 .60'96 =3469 @196 0;>04=2W 4'= A11.'G =2.' 764 456 19.' 6=/60 5'@ 01 41 5'0 =/=9'86 19 5'0 @= 'A2=24 .'0:10'4'120 45=4 56 5=0 21 56=94 41 @=?6 =81@3194=> 6 ;06 13 456@# =2. >7 26 @6=20 19 14569 4567 -= 81@6 '241 456 5=2.0 13 049=2A690# =2.' V 45'0 '0 V /=2'47 =2.' =0196 .'06=06 P =7 :;4 456 8=06 45=4=27 126 5=/6 =2;@691;0 3=@' 7 =2.' =A11.'81204'4;4'12 =2.' '/6 '2 56= 45 =2.' =33;6286 41(1 .' =A6G 764 '3 5'0 01;'>6 4'14 629'856.' <'45 <'0.1@=2.' A9=86 =2.' 01 56 '/60 ;2W >6 1/6. =2.' .'60 ;2 =@6246.' =2.' .60:'06.# '4 <696 <'069 41 62/7 456 36 '8'47 13 =04' ->192 85' .'45=2 45=4 13 0;85 =:69012' <51 5=0 12 7 04=.' 12 6=945 41 81249=84 A;' 4 =2.' 6D:69'6286 /6D=4'12 "11269 19 =469 456 9'85 =2.' 456 :119 456 <'06 =2.' 456 311 '05 @;04 >6 =.' 2-456 A9=/6# =2.' '4 '0 13 0@= 81206C;6286 <56456 9 45'0 >6 '2 '23=287 19 =3469 .1;>6 456 76=90 13 456 1 .604 @=2 <51 6/69 '/6.# S066'2A 456 8=960 13 '36 01 @;85 1/69>= =286 '40 6=0;960# 6D86:4 =0 <6 '/6 41 :96:=96 319 56=/62 41 A 19 37 1.' =2.' 41 .1 A11.' 19 0644'2A 45606 45'2A0 =0'.6 51<'/='2 =96 = @=2 0 =>1;90 51<'6@:47 =96 = 5'0 62 17@6240 567 =96 @696 7 =91;2.'13 49'3 '2A ::90;'40 =2.';20=4'0W 37'2A A(9=4'3'8=4'120 456 6=0;96 13 <5'85 '0 @196 45=2 81;2469>= =286.' >7 456 ;26=07 89=/'2A0 13 456 =:64'46 <5'85 =96 8124'2;= 7 964;92'2A 2.' <5=4 '2 45'0 /'6< 8=2 456 <'06 .1 41<=9.' =8C;'9'2A 5=:: '2600 (=>1/6 456 311 # 19 456 9'85 =>1/6 456 :119 =2.' '2.;049'1;0K =7 456 :11960 @=2 <51 ?21<0 51<41 <= ?>63196 456 '/'2A 1. '0 3=9 5=:: '69 5696 45=2 456 @104 :910:691;0;2W A1. 7 2==2 B!64 456 6=0;960 13 :960624 62 17@6240 '0 3=9 >64469 45=2 456 6@:47 46/69'67 13 /'0'12=97 A11. 12

<5'8 @=27 366.'=0;:12 456 <'2.# =2.' 04=94 1;4 13 45606 <=?'2A .96=@0 =2.' 3'2.' 456@06 /60 6@:47 19 9=4569 3' 6.' <'45 /6D=4'12 =4 456'9 .'0=::1'24@624 =2.' 4194;96.' <'45 456 A2=<'2A 13 456'9 6D19>'4=24 =2.' 91/'2A .60'960 @ DD'D ' H ;4 '2.66.' 6/697 62.6=/1;9 13(0'23; # @194= @=2 41 3'2.' 9604 =2.' 5=:: '2600 '2 6=945 7 45'2A0 '0 =' /='2 049;AA 6 =A='204 456 06246286 :=006.' *:12 5'@ 319 5'0 96>6 '12 19 9=4569 =A='204 456 6336840 13 5'0 =:10 4=07 2.' 4 '0 6C;= 7 /='2 =2.' 04' @196 '@:'1;0 4.' 8=/' =4 456 ;04'86 13 456 06246286 =2.' 41 V 812462.' <'45 V '@ 45=4 '0 @'A54'69 45=2 >6 PO 3 456 6=945 <'45 = '40 '2/624'120 =2.' :100600'120 >6 12 7 =2 =88;@;=46.' /=9 2'47# V <5=4 '0(@=2 456 >64469P 319 = 5'0 0:68;=4'120 =2.' .6/'860 K 19 <5696 '0 56 <51 8=2 056<;241 @=.' =27 0;>04=24'=' A11.' '2 896=46.' 45'2A0 <'45 <5'85 56 @=7 01 =86 5'0 @'2. <5' 6 56 :=0060 =0 =' 05=.1<(4591;A5 45'0 /='2 '36K /697 =446@:4 13 45'0 ?'2.' <1;.' >6 =0 3;4' 6 =0 456 :96462860 13 3194;26-46 690 41 '2319@';0 13 45106 3;4;96 6/6240 <5'85 1.' 5=0 ?6:4 068964 391@= '/'2A =2.' 051;.'>6 496=46.' =0 =':960;@:4'12 13 456 0=@6 2=4;96 ;4 '2 964;92'2A 41 1.' 49;04'2A '2 5'0 @6987 4591;A5 60;0 59'04 0;>@'44'2A 41 5'0 <' =2.' :96:=9'2A 319 .6=45 >7 =' 81208'624'1;0 1>6.'6286 41 5'0181@@=2.0 <6 @=7 V 3'2.' 9604 41 1;9 01; 0 ** =2.' 62 17 0<664 6=926040 13 56=/62 7 81201 =4'120 =2.' 0112 05= <6 A'.6 4591;A5 45'0 /6D=4'1;0 <19.' =2.' 3'2.' 1;906 /60 '2 45=4 5=:: 7 :=86 <5696 V '0 3;2600 13 17 -=2.' :6=0;960 =4 1.* V 9'A54 5=2.' 319 6/69@196 P

' ('\ (!' " 1 1@12 .' 21< 066@0 41 :91866.' 4 41 :96089'>6 456 >604 96@6.'60 45=4 8=2 >6 31;2.' =A='204 4 45=4 /=2'47 41 <5'85 <6 =96 0;>684# >7 0644'2A .1<2 @=27 <'06 :9686:40 319 1;9 .'9684'12 =2.' 812.;84 0;:$:194=2.' 81@3194 '2 =491;>601@6 <19.' 2.' 3 < 6D=@'26 456 31 1<'2A :=94'8;=90 <6 05= 3'2.' 4567 =96 4 81@:96562.6.''2 45'0 A6269=.'9684'12# 0 $' ! 4 ' ! =2.' ('6 .1849'260 45=4>6A'' 4 45'0 85=:469 =96 C;'46 1::10'46 41 456 81@@12 1:'2'120 13 456 <19.G 5=4 V =A11.'2=@6 '0 41>6 :9636996.' 41 V :968'1;0 1'24@624#P =2.' 456 .=7 13 126*0 .6=45 >63196 126*0 >'945-.$# @1;92'2A>63196 36=04'2A# 0=.2600 >63196 =;A5469# 96>;?60 >63196 81@@62.=4'120# 456 62.' 13 =4 45'2A >63196 456 >6A'22'2A 13 '4# =:=4'624 0;3369'2A 0:'9'4 >63196 =041;4 5=;A547 @'2.# <'0.1@ >63196 9'8560 [8 5606 =2.' 0;85 '?6 =96 456 @=D'@0 13 49;6 <'0- R.1@=2.' :'647 <5'85 @;04 >6 6=924 32 19.69 41 -456 3 0644 6@624 13(1;9 @'2.0 '2 :6=86 =2.' 49=2C;' '47 - 2147 *<'4504=2.'2A 456 /=2'47 45=4 '0('2 = 35 2A0 * 1 '6 G

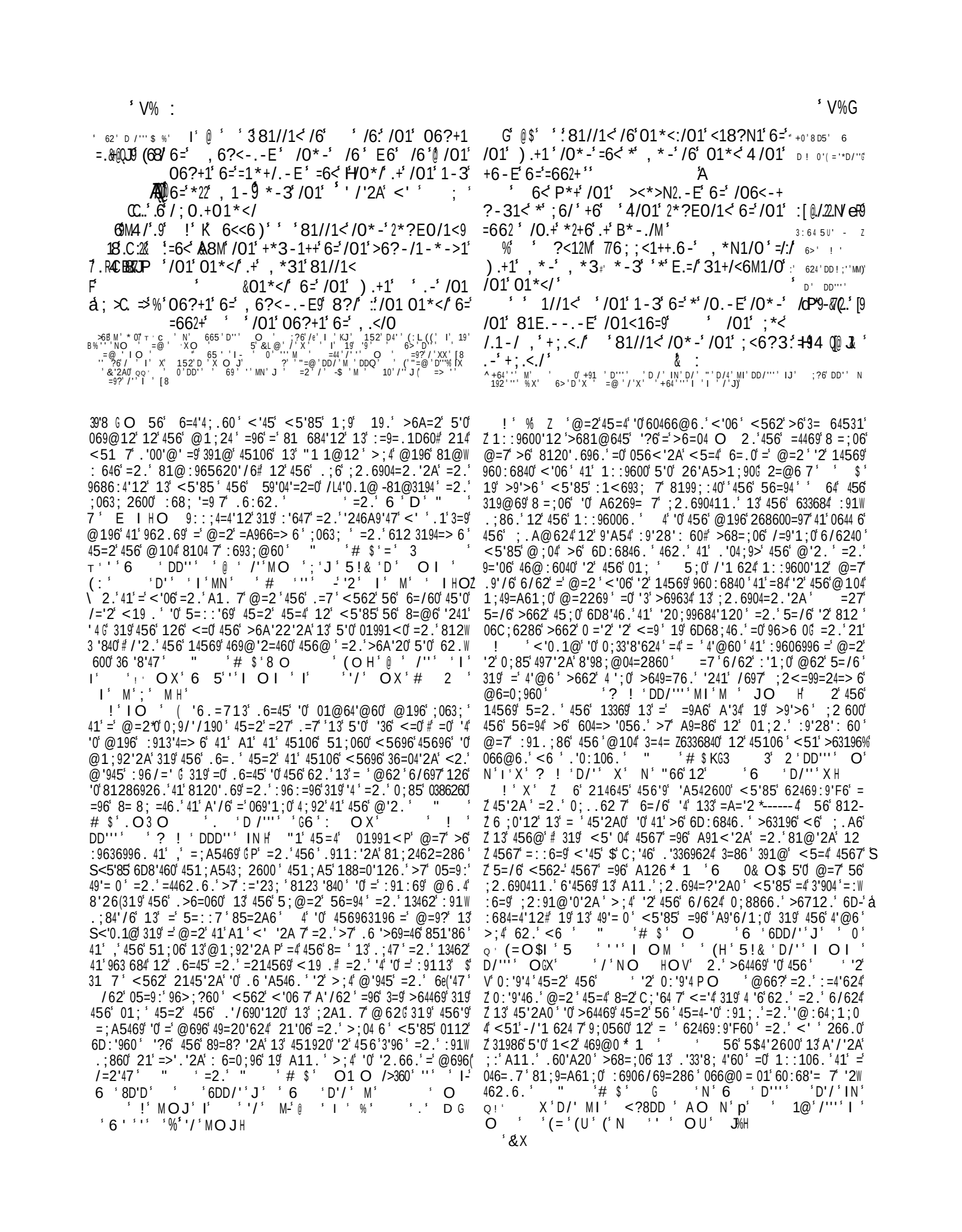

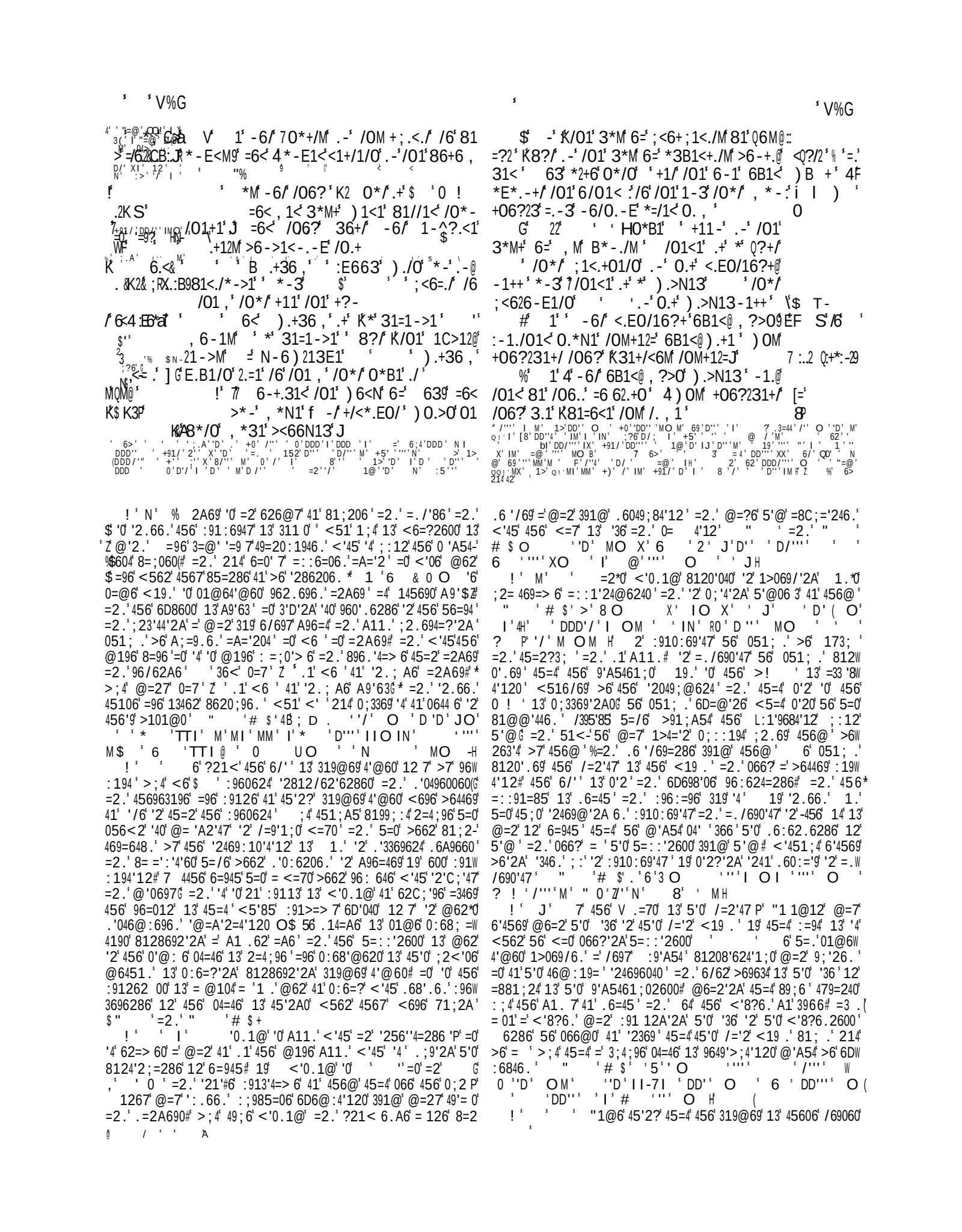

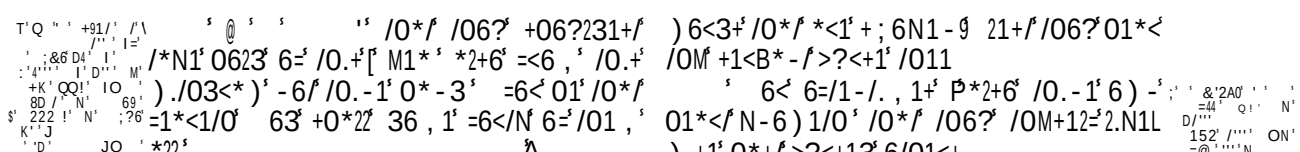

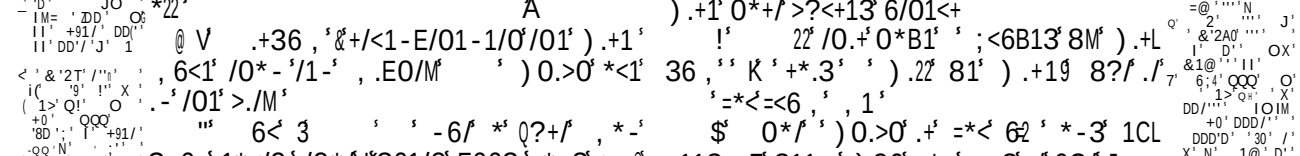

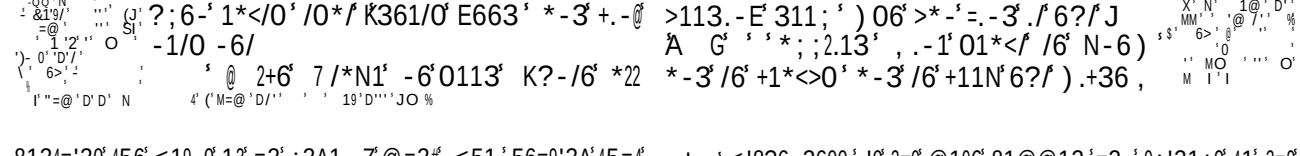

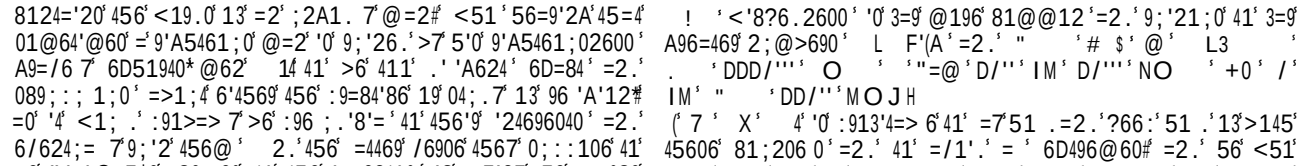

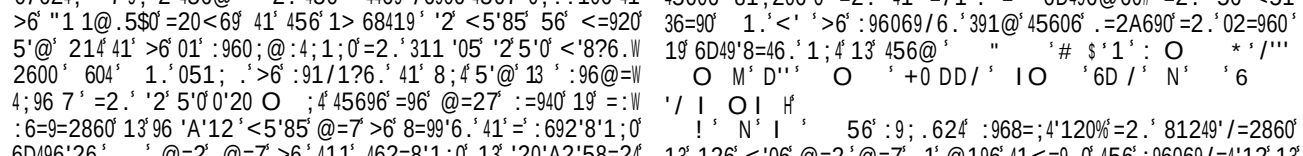

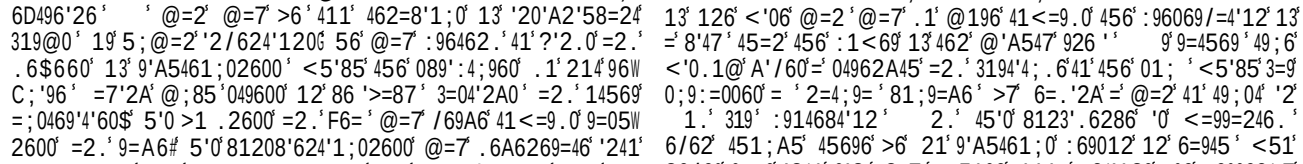

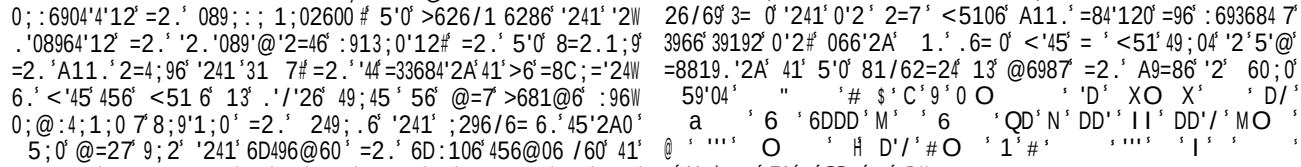

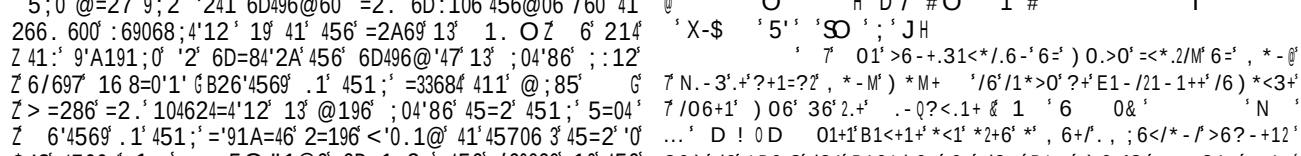

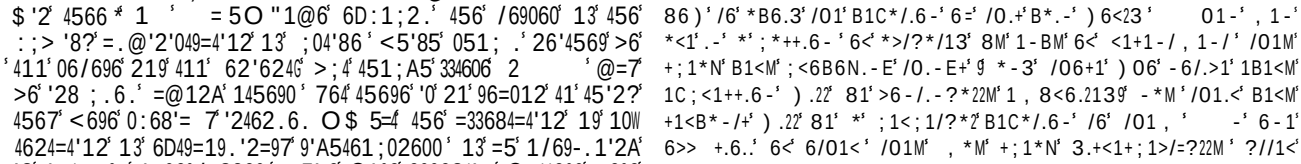

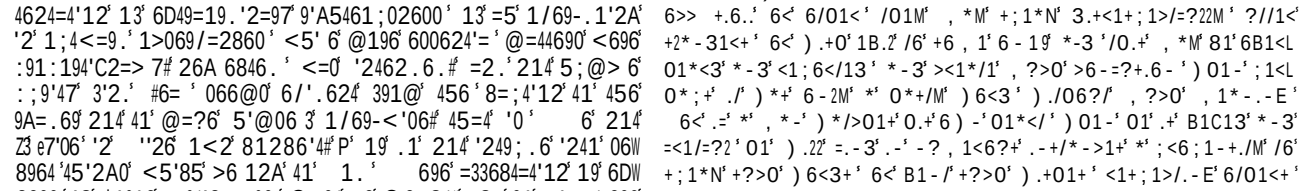

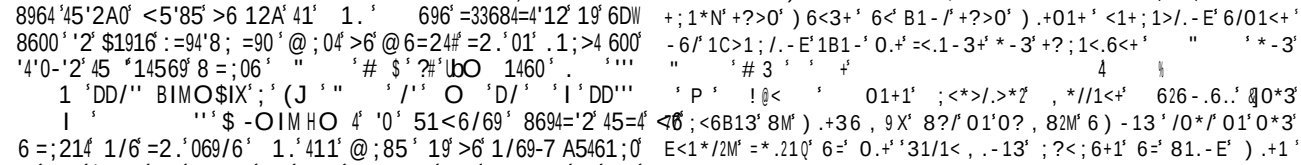

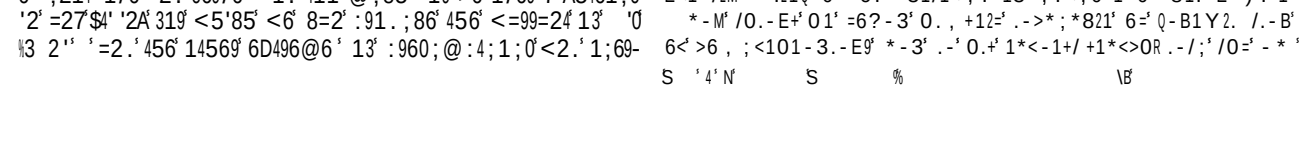

&'B,

#81@@62.=.14" 13' <'0.1@' ' 56'?'' A'@;04'>6'
1>676.' 391@':9;.628$'=2.'319'81208'6286!0=?6'3 OJ'
&6*@'0369713@62'319' =2' 13'31960'A54' 26A 68' 13'1:W

:194;2'4'60'=2.'456';2=/1'.=> 6'0491?6'13'.6=45' OX'
62'=>;06' :1<69$'=;.'456':=4'6286'13' :.' 41'456'
'2896=06' 13' <'8?6.2600' =2.' @'0697' NO ' 56
9'A5461;0' 5=::7' =5.'456'<'8?6.'@'069=> 6' 214<'45W
04=2.'2A'81249=97'=::6=9=286' 'O (56';206=965-'
=> 62600' 13' >.*" 12206 0'=2.'<19?0' # Z %

.1@' 19'51:6' 2.'451;A5' 0;85' 96>;?60'=0'45'0' 13'456'
<'06'@=2'01;2.'5=905'=2.'A'/6':='2'4567'=96'3=9'>64469'
45=2'456'012A0'=2.'@;0'8?'=2.'6@:47' =;A5469'<'45'
<5'85'01'@=27'<=046'456'9' '/60'=0'3'4567'<696'0624'241'
456'<.9.'41' :=7'456'311'41'.'6'=2.':69'05' 19'456'
<51 6' '0' Z3 '?6'456' 89=8? '2A'13'451920';2.69'456':14 P'=
@696' 05=.1<' 13' 17'<5'85'0112'6D:'960'=2.' 6=/60'456'
01'' '41'.=9?2600'=2.'.60:='9' 5'0'=h1'0'/697'/=2'47'=2.'
764'#456'<19.'0'3; ' 13'4UO 1'0;::194'456'6D:62060'13'
.'00':=46.'=2.$ '8624'1;0' : 6=0;960'<'8?6.'@62' 1 $9600'
45106'<51'=96'369'<'069'=2.'>64469'45=2'456@06 /60'=2.'
214'12 7'2;96'456@' '2'46@:19='45'2A0'>;4'46@:4'456@'
41'@=27'0'20 '319'<5'85'4567'(<'4'2'0:@6'@6=0;96'>6'=2W
0<69=> 6 $' 19'@=27'5=/6'>7':69068;4'12'>662'2.;86.'41'
9621;286'456'069/'86'13'_1.'=2.'6/62'<'06'=2.':'1;0'
#@62'5=/6'319'='4'@6'>662'.9'/62'241'@=.'=2.'311'05
\@6=0;960'>7'456'/656@6286'13'46@:4=4'12'41'<5'85'1:W
:9600190'6D:106.'4562='120'.69'2A'456'05=9:'49=0'<5'85'
@=7'=<='4';0'=2.'81208'1;0'13'1;9'1<2'39='47'<6'051;.'
#6=92604 7':9=7'45='4'V'456'A9=86'13'1;9' 19.'@=7'>6'0;33'-
8'624'319';0 P' 6'051;.'=/1'.'= '188=0'120'13'0'2#
0;85'=0'81/641;02600'<5'85'=@12A'2;@691;0'14569'6/'0'
6=.0'41'>9'>697#=2.'='>9'>6'8199;:40'456'56=94'=2.' /69W
:1<690'456'A11.':;9:1060'13'45106'<51'2462.'41'.1'' "4'86
' 12462'12'=01'9;20'='@=2'241'22';@69=> 6'02=960'=2.
\'0'3=9(@196'6=0' 7'>6A;2'45=2'62.6.#764'V'456'62.P'13'
'4'0'2.66.'B'>64469'45=2'456'>6A'22'2A P' ;4'<6'05=
5=/6 8124'2;='266.'13':=4'6286# 45=4'<6'@=7'<='4' '2'456'
77=7'13'3='45'=2.'1>6.'6286'456'6/624'13'45106'49'=0'<5'85'
21<'.'049600';0 >;4'@=7'5696=3469'81@3194';0#=2.'13'
6/697'A11.';2.694=?'2A'<5'85'<' '0;96 7'=4'3'904'5=/6'.'3W
3'8;4'60'41'6281;2469#=..'45=4'<6'@=7'<'45'C;'64:600'
>6=9'456'2 ;9'60'13'1;9'36 1<-896=4;960'<5'85'0'3=9'5=:-'
#:'69'45=2'41'>6' ':9:;.''2'0:'9'4'P'=2.' '0<'34'41'<9=45 P
' C9'3'<6'>6'B'5=047'2'0:'9'4'41'>6'=2A97 P'<6'@=7'26D4'
>6'46@:46.'41'5=9>1;9'96/62A6#=2.'6D:69'6286'<' '4562'
'0;96 7' 812/'286':0'45=4' '6'0'/697'311'05'<51'0;33690'
=2A69'41'9604'2'5'0'56=94' 6'051;.' '?6<'06'<=485'
'=A='204'.'08124624'456'<'8?6.2600'13'456'<19.'=91;2.
-';0'051;.'6D8'46'1;9'01991<' '=2.'1;9'62.6=/1;90'319'=69-'
'012=' '=2.' :;> '8?-96319@='4'12# >;4'<6'@;04'>6'8=963;
214'41'963 684'12 +91/'.6286'19'41';2.69/= ;6'1;9'@698'60'
=0 '3'1;9' 14'<696'8=04'2'456'@104';25=::7'4'@60' 19
-'0;85612':='240'19'A'2=46(391@'A219=286''28120'.69='4'12'
:9'.6'=2.'@:='4'6286' '4'@60'=2.':=860'5'4569'4C'5=/6'
=>1;2.6.'2'-0'2'=2.'2'491;>6'6<6'051;.'456963196'066?'
1;9'9604'2' 1.'=2.'56'<' '62=> 6';0'41' '/6'81@3194=> 7'
'2'=27'0'4;='4'12

' D ' ' A

('451;4'49;6'<'0.1@'456'=9A604'604=46'<' ' '44 6':913'4'
456'1<269'6/62'319'456'05194'":=86# 45=4'56'<' '066'456'
' ";2'2(456' =2.'13'456' '/'2A#P';4'<'45'5'5'0'9'8560'
@=7'>6';063;'41'5'@06 3'=2.'145690#=2.''3'456'<'06'@=2'
5=/6'21'604=46'C'" 6=945'56'5=0'45=4'<5'85''?';20:6=?=> 7'
>64469#'56'5=0'B'456'6D86 6287'13'456'?21<6.A6'13' 60;0
B' 59'04 P'<5'85'<' '068;96'5'@'391@'= '6/' '=2.'>9'2A'
5'@'41'62. 600'36 '8'47' 6'1;A54'=01'41'B'8120'.69'456'
V'<<? 3' 1.# 6/62''2'45106'45'2A0' b/5'85'81@6'12';0'S
4591;A5'@62*0'<'8?6.2600# 45=4'<6'@=7'0;>@'4'41'5'0'<'06'
=2.'9'A5461;0'=::1'24@6240'<5'85'8=2214'>6'=4696.'=2.'
81;.'214':100'>7'>6'@62.6.' 6'051;.'6D:684'=2.':96-#
:=96'319'85=2A60'G 456'.='7'13':910:69'47'<5'6'4'62=> 60'
;0'41'96 1'86'8=0';:12';0'41'6D698'06'A9=4'4;.6'=2.'41'
.1'A11.# 456'.='7'13'=./690'47'8=0';0'41'8120'.69=4'12'96W
:624=286'=2.'9=769G'=2.'456'246985=2A60$'13'17'=2.'
01991<'8124'2;='2049;84';0'45=4' 1.'5'@06 3'0'456'
12 7';285=2A6=>6' 11.'13'5'0':61:6'=2.'45=4'='6 06'0'
/=2'47'=2.';28694='' 47' /62':'647'<' '214'6D6@:4';0'
391@'8=@'4'60' '696'4' <6'051;.'456963196'81;24'1;9'8104#
319'2'1;9'.=70'13'/=2'47'5696'>6 1<'456'9'A5461;0'13462'
0;33690'319'5'0'3'A546>440260'$'=2.'456'<'8?6.':910:690'>7'5'0'
<'8?6.2600G '3# 51<6/69'<6'0;3369'=8819.'2A'41'456'<' '
13' 1.'<6'=96'=2.'05=''>6'5=::7#>;4'<6'051;.'>6'8=96W
3;'C14'41':91/1?6'1::10'4'12'>7';2089':4;9='9'A'.2600#'>7'
3'697'F6='>7'06/696'8620;960'19'.1A@=4'8='.68'0'120'812-'
86@'4'A'45106'<51'.'3'693'91@';0#=2.'<r'@=7'6=/6'4'41'
456'31 1<690'13' 24'859'04'41'>6'F6=1;0'319';281@@=2.6.'
=;0469'4'60'=2.'8>069/=2860' 5106'<51'=96'4R4;0'9'A54W
61;0'1/69-@;85'=2.':91/1?6'1::10'4'12' .1'214'B'0;3369'
B'319'9'A5461;02600* 0=?6 $*>;4'B'.60491'7'456@06 /60'P' 64'
;0'4562'>6'F6=1;0'=2.'.''A624'2'456'0;>04='4'=940'13'
49;6'96 'A'12'12'<5'85'456'089':4;960':9'28':$ 7'20'04'#
=2.'4562'<6'05=''>6'2'21'.=2A69'13'6D866.'2AG=2.'<562'
<6'>6=9'@62''<'45':913=26'01 6@2'47'8=;4'12'2A'145690'
=A='204'>6'2A'411'>1.'=2.'=84'/6'2'456'069/'86'13' 1.#
64';0'8=;4'12'456@b' 14'41'>9'2A'456@06 /60'241'0<'34'.6W
049;84'12'>7'456'9':960;@:4;1;0'89'@60' =0U'51<'@=27'
.'6'>63196'456'9'4'@6'>7'456'5=2.'13'456'6D68;4'1269'=2.'
>7' 1=4>41@6'.'06=060'4591;A5'456'9'1<2'1/69-@;85'<'8?W
6.2600'U 56'::=45'13'49;45'=2.'.;47'51<6/69' 1@@12 7'\
'60'2'456'@'.. 6'=4'='.'04=286'391@'6D496@60# =2.''4'0'
A11.'41'4=?6'51.'13'>145'45606(8=;4'120G>;4'3'<6'49;7'
36=9' 1.'56'<' '812.;84';0'0=36 7'15'45'0':69'1;0'<=7'
=2.'>9'2A';0'31945'391@'6/697'02=96'=2.'456':1<69'13'
6/697'626@7' 56'<'0.144"<5'85'56'A'/60'0'456'04962A45'
=2.'0;::194'13'456'0;''=0'4'6=.0'456':100600190'41'@=?6'
B'5'0'2=@6'456'9'04912A' 1<69G'P'=2.'451;A5'<6'=96'0;85'
:1;46.'0'22690'=2.'B'45696'0'214'=';04'@=2'12'6=945'
B'45=4'.1645'A11.'=2.'0'22645'214#'*%$'764'1;9' 1.'<' '
@698'3;7'=886:4'=2.':96069/6'45106'<51'49;04'2'5'@'=2.'
.60'96'41'.1'5'0'<' ' 3'4562'56'01'>6=9'<'45';0'<6'1;A54'
41'>6=9'<;45'6=85'14569G>;4'4567'<51'4=?6'3'96'=4'6/697'
=33912'<' '>6'=<=70'C;=996 '2A'=2.'0'22'2AG=2.'456'
@1.692':1'24'13'5121;9'462=8'1;0 7'1>069/6.'<1;.'>6'
456'9;6'13'>6'2A'=<=70'@'085'6/1;0'=2.'=<=70'@'069=>6'
6'45=4'5=0'@104'06 4-?21<63 A6'=2.'0'@104'<=4853;'
1/69'5'0'1<2'56=94'2' .'336962'8'98;@04=2860'<' '@=?6'
@104'=1<=286'319'145690#>6'2A'81208'1;0'45=4'56'266(.0'
'4'391@'456@'2' :91:194'12'=0'@62'=96'8=963;'41'=::91/6'
456@06 /60'41' 1.'4567'<' '>6' 600'=2D'1;0'41'1>4='2'
\(Q'(S

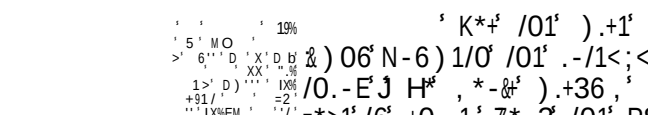

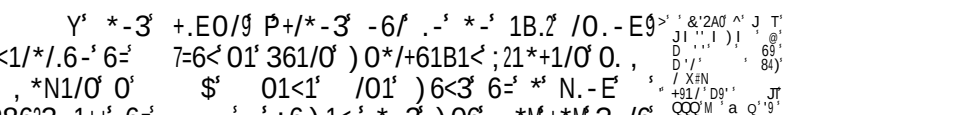

@=2*0 = : : 91>=4'12G =2.' 45106 b/51 =96 /697 .60'91;0 13 ?21<'2A <5=4 145690 0=7 13 456@ : 695=:0 6D:684'2A 41 56=9 456'9 1<2 81@@62.=4'120 <' ' A6269= 7 >6 .'0=:W :1'246. ' =2.' 56=9 0;85 45'2A0 391@ 6/697 C;=9469 =0 =96 /6D=4'1;0 =2.' @194'37'2AG 319 36<' 45'2?' 01 3=/1;9=> 7 13 145690 ' =0 @62 .1(13 456@06 /60

! IMO IN

!=9'1;0 '@:194=24 600120 @=7 >6 6=926.' '2 <'0.1@*0 08511 ' =2.' 4567 <' ' >6 8123'9@6.' >7 6D:69'6286G >;4 <562 <6 9601 /6 ' =2.' 6/62 >6041<' :='20 V 41 >6 <'06 P <6 05= ' 13462 3'2.' '4 3=9 391@ ;0 ' =27 45'2A0 =96 411 .66:' 319 ;0 41 3=451@ ' =2.' 411 .'04=24 319 ;0 41 6D: 196 ' /''' ' '2 'FO I'# 'D' MMOM H 2.' <5' 04 <6 V =: : 7 1;9 56=940 41 06=985 1;4 <'0.1@ ' =2.' 456 ,' 96=012 13 45'2AO#P 1;9 :9'28':= ' 04;.7 ' V =0 0'22690 P 96 =460 41 456 2=4;96 ' 6/ ' 311 '052600 ' =2.' @=.2600 13 0'2 ' <'45' '40 8=;060 ' 6336840 ' =2.' 96@6.'60 ' ;4 = =0 45106 <51 051; .' 46=85 <'0.1@ 41 145690 ' =96 13462 456@06 /60 6.' 41 ' =84 /697 311 '05 7(# =2.' >7 2145'2A @196 45=2 >7 >=.' <1@62 ' =: : 7 '0 56 ' <51@ 1.' :96069/60 391@ 45'0 @104 3=4=' 02=96 ' =2.' = ' '40 >'4469 6336840 ' 1; .' <6 >6 01 5=: : 7# 64 ;0 066?' 41 V <= ?' >63196 1.' P =2.' '2 5'0 0'A54 ' 49;04'2A '2 5'0 A9=86 ' =2.' 1>069/'2A =' 5'0 :9686:40G 319 @=27 =96 634 41 3=' '241 .96=.3;' 6/ ' 0 ' 41 ' :;2'05 456@ 319 456'9 :9'.6 ' 57:189'07 ' 19 <'8?6.2600 '2 14569 960:6840 ' 3' =27 0;85 8=:4'/60 13 "=4=2 5=/6 >662 .6 '/696.' >7 =' @'9=8 6 13 @6987 ' 4567 5=/6 @196 =>;2.=24 8=;06 319 A9=4'4;.6 =2.' <=4853; 2600# =2.' 4567 051; .' >6 .1;>7 6=92604 41 <=92 145690 13 456'9 .=2A69 O =27 =' A1. 7 @=2 8=2 <'45 45=2?3; 2600 =8?21< 6.A6 ' 45=4 56 5=0 31;2.' 126 :9;.624 =2.' /'94;1;0 <1@=2 '2 456 <'36 13 5'0 >101@ ' =2.' =/69 45=4 56 .60'960 21 @196 >;4 45106 <51 5=/6 A126 ' =0 3=9 =0 4567 81;.' '2 "1 1@12*0 49=8?' 5=/6 06 .1@ 31;2.' 126 13 45'0 85=9=8469 '2 = ' 456 @;4'4;.6 ' 5'0 @' '4=460 =A='204 :1 7A=@7 ' =0 <6 ' =0 6/697 14569 ":68'60 13 '8624'1;02600 4 =2.' '4 '0 =' A6269= ' 9;6 ' 45=4 4567 ' <51 .68 ='@' @104 06/696 7 =A='204 <1@62 ' 5=/6 456'9 85'63 =8C;='24=286 <'45 456 @104 <1945 600 13 456 06D ' 2 05194 ' 456 =<' 13 1.' '0 456 9;6 13 1;9 5=: : '2600# =2.' 456 <19 .' '0 @'069=> 6 ' :9'28':= 7 >68=;06 45'0 9;6 '0 01 2'/690= 7 .'096A=9.6.' =2.' /'1 =46. O 4 '0 @104 =@624W => 6 ' 45=4 01 36<' 6'4569 @62 19 <1@62 ' 8=2 >6 31;2.' <51 =96 96= 7 456 ;:9'A54 069/$40 13 1.# =2.' 45=4 @=2 <51@ 1.' @=.6 ;:9'A54P =2.' 5=: : 7 ' 5=0 31;2.' 1;'01 @=27 '2/624'120 41 962.69 5'@06 3 <'8?6.' =2.' @'069=> 6 ' ;4 64 ;0 > 600 1.' 319 60;0 59'04 =2.' 066?' 319 5'0 @6987 =2.% A9=86 ' 45=4 <6 G@=7 56 2;@>696.' <'45 5'0 851062 96@2=24 '2 A 197 ' 6/69 =04'2A

"

' ! ' ! ' ' "1 1@12 5=.' 056<2 45=4 <'0.1@ '0 =8C;'96.' <'45 A96=4 .'33'8;47# 45=4 456 <'0604 =96 '2 @=27 45'2AO @'04=?62# =2.' 45=4 6/62 <'0.1@'0 13462 =4W 462.6.' <'45 /6D=4'12G 764 56 5696 62C;'960 ' <51 '0 <19457 41 >6 81@:=96.' <'45 456 <'06 @=$# <'45 456 @=2 <51 ?21<0 51<' 41 '2469:964 456 <19.' 13 1.' =2.' 41 6D: ='2 456 2=4;96 =2.' ;060 13 0;991;2.'2A 1> 6840# =2.' 41 =/=' ' 5'@06 3 13 5'0 =8C;='24=286 <'45 @62 =2.' 45'2AO ' 45=4 56 @=7 >6 => 6 :91:69 7 41 .'9684 5'0 812.;84 =0 8'98;@W 04=2860 @=7 96C;'96 ' " ' # $ ' = ' > O ' ''' IO ' . 'D 'X' D''' IJO MX' ' 9 ' ''' 'JO ' IMO IX 'D ' O M ? ' '' ' OM H 6 1>069/60 45=4 <'0.1@ 8123690 =' :68;'=9.'A2'47 =2.' 81@6 '2600 12 456':10060019 =2.' A'/60 5'@ =2 =0862.6287 1/69 456 @'2.0 13 @629 76=' V 456 ' >1 .2600 13 5'0 81;2462=286 '0 .1;>6. P >7 456 812W 08'1;02600 45=4 56 ;2.6904=2.0 456 0;>684 19 456 <19?' '2 <5'85 56 '0 62A=A6.' "1@6 '2469:964 456 =04 .=206 41 @6=2 45=4 >7 <'0.1@ '(456 06/69'47 =2.' 1/69>6=9'2A 812W 3'.6286 13 =' @=2 0 11?0 =96 85=2A6.' '241 @' .2600 =2.' @1.6047 ' Z 56 @196 <6 ?21< 456 @196 5;@> 6 <6 ' 1;A54 41 56# =2.' >7 456 /697 856693;2600 =2.' : 6=0=24- $ 2600 13 1;9 81;2462=286 41 '2/'46 145690 41 ;0# =2.' 214 %>7 1;9 391<2'2A 319>'.' 456@ ' 19 @=?6 456@ =39=' .' 41 Z =: : 91=85 ;0 * 1 ' 6 0& O(' 5696=0 >63196 56 <=0 Z :91;.' =2.' =991A=24 56 05= ' >681@6* L>7 <'0.1@ H Z 5;@> 6 =2.' @66? * " ' =2.' " ' # $ ' . O ' >0 ' '/' MO II ' /'' J ' I ' >'9' ''' IO X ''/' ' I ' '' ' MO XH

! ' (4 5=0 '2 @104 =A60 =2.' 81;249'60 >662 81@@12* 319 0;>6840 <562 96C;'96. ' 41 8123'9@ 456'9 62A=A6@6240 S 13 17=47 =2.' 0;>@'00'12 41 456 ?'2A <'45 =' 01 6@2 1=45# <5'85 051; .' >6 81208'624'1;0 7 1>069/6. ' i " ' # $ O ' 6 'D/''' 'DD'/' I ' II ' F %D/''' JO I 'DD' IM '# 'D''' *OX' ' ''' OM ' 6 ! ' MO H ;4 01@6 45'2? ' 45=4 456 <19.0 @=7 96 =46 41 456 '@'40 13 =' @=2*0 1>6.'6286 ' 56 @;04 1>67 456 ?'2A ' =0 369 =0 56 8=2 8120'04624 7 <'45 :69319@'2A 5'0 /1<0 =2.' .;4'60 41 456 &'2A 13 ?'2AO ' i ' ? ' ''' O X'/'' G " DD''' J$OII ' >0 ' 1OII ' ' N' I H V =?6 566.' V 41 456 @1;45 13 456 ?'2A ' =2.' 41 456 <19.' 13 456 1=45 V 13 1. P D '' I

! ' MO J ' 56 917=' =2.' 0=896.' 6=8569 5696 81;206 0 5'0 96=.690 ' 214 41 6=/6 456 :9606286 13 456 ?'2A ';2.69 456 '@:; 06 13 =2A69 =2.' :=00'12 # 19 5=04 7 41 <'45.9=<' 391@ 5'0 069/'86G i ' D ' I' * ' DD ' I ' I O$II ' 9 ' D'' ' 6 ' DD/ JGH 219 764 1>04'2=46 7 49 :690'04 '2 19 ';04'37 =27 89'@'2=' : 9=84'860319 =' ?'2A ' <51 \

+ ' Q

'?6' 4' '2A0' 5=: : 62' 41' A11.' =2.' >=.' @62' 4' ' .6=45' OM' 56' 26=9' =: : 91=85' 13' .6=45' 051; .' '2. ; 86' (@62' 41' 9'06' 856693; 7' 456' 81@31940' 13' '36' =2.' .' -

A624 7' 41G: 69319@' '40' . ; 4'60' O ' :'' = ' 54'@=9'- =3'='90' : 91>=>' '4'60' =96' 13465' 049=2A6 7' 891006. ' =2.' A96=4' 8= =@'4'60' >63= ' @62' ; 2=<=960' ' I (' >' 3=84(96819. 6.' 056<'2A'45=4' <'0.1@' =2.' ; 063; 2600' : 918; 96' '44 6' 960: 684' 19' A9=4'4; . 6' 214<'4504=2. '2A' 456' 6D86 W 6287' =2.' 633'8=87' 3'<'0.1@' MO X

=@'$> 62600' =2.' 62A=A60' 456' ' '104' . ; 3=> 6' 60466@# '4' 0134620' 456' @=22690' 13' 456' 06/6(96' =2.' '4' A'/60' >1 . 2600' 41' 456' 4'@'.' '2' 456' : =45' 13' . ; 47' L'!>36' R=@ ' ''' ' @ X H =7' <6' 851106' =2.' 066?' 45'0' <'0.1@' <5=46/69' <6' 106' 19' 81@6' 05194' 13# =2.' , ' <'45' = ' 1; 9' A644'2A* A64' =' %A11.' ; 2. 6904=2. '2A' '2' 456' <=7' 13' A1. '2600 0* '6 <'06' @=2' <' ' 1>67' 456' ?'2A' =2.' 45106' '2' =; 4519'47' '2' = ' 45'2A0' =<3; ' =2.' 85=9A6' 145690' 41' . 1' 456' 0=@6' G 56' <' ' >6') 4' 08'624'1; 0' '2' 5'0' 0; > 684'12' =0' =' : =94' 13' 5'0' 1>6. '6286' 41' 1.' # =2.' 214' 49'3 6' <'45' 1=450' 19' 01 6@2' 62A=A6@6240' 1@@12' : 9; . 6286' '2. 66.' <' ' 46=85' =' @=2' 41' =/1'.' ; 2-' (6C; =' 81246040' <'45' 45106' <51' =96' 411' : 1<693; ' 319' 5'@# =2.' 41' 05; 2' 6D=0: 69=4'2A' =2A; =A6' 8128692'2A' 0; 85' =0' , ' A'/6' 21' =881; 24P' 13' 456'9' 812. ; 84' ; 4' 456' <'06' @=2' <' '>6' 0' >2''00'/6' 391@' 5'A569' : 9'28': 60G 391@' 96A=9.' 41' 456' 5121; 9' 13' 1.' =2.' 456' 896. '4' 13' 5'0' : 913600'12' 56' <' ' 96: 9600'=' 9=' '2A' =2.' '2. 6862 4' 8620; 960' 13' 0; 85' =0' =. -' @@'0469' : ; > '8?' =33='90# ' ('6 ' ''' ' ! ' 'J $' '#H 56' <' ' 62A=A6' '2' 21' /'9; 624' 1: : 10'4'12' 19' 5=047' @6=0; 960# 56' <' ' 8124'2; 6' '2' 5'0' : =86' =2.' 04=4'12# 56' <' ' 214' 62469' ; : 12' =27' 4; 9>; 624' =446@: 40(' @; 85' 600' : 69$' 0'04' '2' 6/' ' . 60'A20# 219' 266. 600 7' 6D: 106' 5'@06 3' 41' 456' =2A69' 13' 456' 9; 69' ; 4' '3' 45'0' >6 <'0.1@' =2.' 456' 96/6906' 31 7' '2' 5; @=2' =33='90# <5=4' @=. 2600' @; 04' '4' >6' 319' ; 0' <6=?' =2.' . 6: 62. 624' 896=4; 960' 41' : 690'04' '2' 96>6 '12' =A='204' 456' @'A547' <51' V . 1645' <5=4' 56' : 6=0645 P' <51' 0: 6=?0' <'45' : 1<69' =2.' , 'A'/645' 21' =881; 24' 13' 5'0' @=44690U P' 696' 60: 68'= 7' ; 296069/6.' 0; > 684'12' '0' 1@' 12 7' <'0.1@P 56*45=4' V ?66: 645' 5'0' 81@@=2. @624 P' 41' V' 96: 624'=2.' 41' >9'2A' 31945' 39; '40' @664' 319' 96: 624=286 P' =2.' V' 41' >6 '6/6' , ' '2' 456' "12' 13' 1. P' V 05= ' 366' 21a' 6/' ' 45'2AGP' 456' '06@=2'0' 56=94' <' ' .'0869= 45=4' 21<' '0456' 4'@6' 41' 066?' : =9. 12' =2.' : 6=86' =2.' 41' : 96: =96' 319' 456' .=7' 13' 3'2= '96-' \49'>; 4'12' ; 4' = =0U <5=4' 2; @>690' 0' :'45'0' 1: : 194; 2'47# S319@' =2' 6991261; 0' ; . A@624' 13' 45'2A0' : 960624' =2.' 3; 4; 96'# =2.' >9'2A' @'0697'; : 12' 456@06 /60' >145' '2' 45'0' '36' =2.' 45=4' <5'85' '0' 41' 81@6U 0' 4567' 8=2214' 3196066' -=2.' 2126' 8=2' 8694='2 7' '2319@' 456@' 13' 3; 4; 96' 6/6240' 4567' 45'27' 456@W 06 /60' ; 04'3'6. ' '2' ; 4469 7' 26A 684'2A' 456' : 96: =9=4'12' 319' . 6=45' =2.' ; . A@624G =2.' 01' 45606' 1/694=?6' 456@' ; 2=<=960' =2.' 0'2?' 456@' '241' '996/690'> 6' @'0697' V 5' 45=4 @62' <696' <'06' 45=4' 4567' ; 2. 690411.' 45606 45'2A0' 45=4' 4567' $' <1; .' 8120'. 69%456'9' =4469' 62. U** 19' . 6=45' <' '81@6' 05194 7' =2.' : 695=: 0' 0; . . 62 7G =2.' 21' : 1<69' : 910: 69'47' 81; 9=A6' 19' : 9; . 6286' 8=2' =/=' '=' @=2' '2' 45=4' . =7' <562' B' 1.' 05= '96C; '96' 5'0' 01; P' 56' >6 '6/69' = 126' '0' : 96W : =96.' 41' @664' 456' 01 6@2' 0; @@120' <'451; 4' . '0@=7' 1' 5'@' V' 456' ?'2A' 13' 4699190' P' <' ' =: : 6=9' . '0=9@6.' 13' 5'0' 04'2A' =2.' 5'0' $ @ ' 81; 2462=286' >6' 0134626. -'241' =' 0@' 6# <562' 56' : =8'. 7' 7'6 . 0' 41' 456' 0491?6' 13' . 6=45' 56' 960'A20' 5'0' 01; ' '241' 5'0' 6. 66@69*0' 5=2. 0' =2.' 8123'. 624 7' 6D%% : 6840' 456' : 69'1. (<562' 45=4' 812C; 6919' 13' 3= 62' @=2' 05= ' >6' V' 0<= 1<6.' ; :' '2' / '84197 P' 4'4' <'45' <5=4' 519919' <' ' 456' <'8?6.' . '08A/69' 45=4' 26'4569' 456'9' . =9'2A' : 960; @: 4'12$' 219' 456'9' =943; ' 0856@60' 13' /' =27' 8=2' 9$=9.' 456' =: : 91=85

13' 45'0' . 96=. 3; ' 316U =7' 396C; 624 7' 456'9' 89'@60' =886W 69=46' 45'0' . '049600'2A' 06=012' =0' <6 ' =0' =. . ' =2A; '05' 41' '4# =2.' 45; 0' V' 456' <'8?6.' '0' . 9'/62' =<=7' '2' 5'0' <'8?6. 2600' V' >; 4' 4 '6' 9'A5461; 0' 5=45' 51: 6' '2' 5'0' . 6=45 P' 3' 6 ' D'/' MI H' $' 45'0' '0' 456' 62.' 13' = ' @62' =0' 41' 45'0' : 960624' 08626' =2.' =5 '64692'47' 13' 5=: : '2600' 19' @'0697' '0' 41' 0; 8W 866.' # 1; 9' A9=2.' 8128692' '0' 41' ?21<' 45=4' <562' 159' B' 6=945 7' 4=>692=8 6' 05= ' >6' . '001 /6.' <6' 5=/6' =' >; ' . -' V' '2A' 13' 1.' =2' 51; 06' 214' @=. 6' <'45' 5=2.0' 64692=' '2' V' 456' 56=/620 P' ' =2.' 6 ' D' (' ' / ' OX H')

- ! ' NO

=963; ' 1>069/690' 13' @=2?'2.' <' ' 3'2.' 45=4' 45106' =>; 060' 13' : 1<69' <5'85' '2 ; 96' 145690 =96' 04' ' @196' 5; 94W 3; ' 41' 456' 479=24' 5'@06 3G =2.' =3469' =' /6D=4'1; 0' =2.' @'085'6/1; 0' '36' =' @=2' @; 04' 5=! 8' 2145'2A' 12' 6=945' >; 4' = A9=/6' 319' 5'0' >1. 7' =2.' '23=@7' 12' 5'0' 85=9=8469# = ' @; 04' 266. 0' >6' /=2'47' =7' 051; .' =27' @=2' '/6' '2' ; 2A1. 7' : 910: 69'47' 41' 6D496@6' 1 .' =A6# =2.' 4562' . '6' '2' 1; 4<=9.' : 6=86' =2.' 5=/6' 5'0' 89'@60' 81286= 6.' 19' /=92'056.' 1/69' >7' =' : 1@: 1; 0' 3; 269= ' =' : =26A79'8=' 19=4'12' =' 0 : 62.' .' @1-# 2; @624' =2.' =' 7'2A' '2089': 4'12# = 4' <1; .' 04' ' >6' /=2'47' ' 5!& ' T I @' ((' (Q +' '8?6.' @62' @=7' '2. 66.' @'0W 812049; 6' =2.' : 69/694' 456' 12A-0; 3369'2A' V' 13' 1.' >68=; 06' V' 06246286' =A='204' =2' 6/' ' <19?' '0' 214' 6'368; 46.' 0: 66.' 7#P' =2.' 4567' @=7' >6' 6@>1 . 626.' '2' '2'C; '47' >7' '@: ; 2'47G >; 4' 4567' <' ' 3'2.' 45=4' ' '2' 5'0' 1<2' 06=012' =2.' =8819. '2A' 41' 5'0' 1<2' '23'2'46' <'0.1@' =2.' ; 04'86' 56' <' ' 8694='2 7' 6D68; 46' 12' 456@' 5'0' @104' 496@62. 1; 0' 4596=462'2A0' 6' : ('6 ' ''' ' O MH 2.' 3@45' <' ' =00; 96' ; 0' 45=4' '4' <' ' 8694='2 7' >6' <6 ' '2' '4; 26' =2.' 41' 64692'47' <'45' 456' 81208'624'1; 0' <1905': : 69' =2.' 069/=24' 13' 1.G =2.' 45=4' 4567' @; 04' >6' @'069=> 6' <51' 'V' 5=/6' 21' 36=9' 13' 1.' >63196' 456'9' 6760 P' 64' ; 0' 4562' : 9=7' 319' =2' '2896=06' 13' 36'45# 45=4' <6' @=7' /'6<' 64692=' 45'2A0' =0' 26=9' 96=' =2.' '23'2'46 7' '@: 194=24' 5'0' = 126' 8=2' 604=> '05' 456' 56=94' . ; 9'2A' 45'0' @'D6.' =2. 85=2A'2A' 08626' '2' <5'85' 456' 9'A5461; 0' 13462' 0; 3369' =2.' 456' <'8?6.' : 910: 69' ; 4' '2046=.' 3' 0=7'2A' <'45' 456' 6: 'W 8; 96' V 64' ; 0' 6=4' . 9'2?' =2.' >6' @6997' 319' 41-@1 A1<' C' <6' . '6 19 12' 456' 14569' 5=2. ' @; 9@; 9'2A' =A='204' 456 =: : 1'24@6240' 13 1.' =2.' '2. ; A'2A' /='2' 1> 684'120#' 64' ; 0' 066?' 319' =' '/6 7' 51: 6' =' $>@'00'/6' <' ' =2.' =' 81246246.' @'2.' 562' 6=/'2A' 456' 19.' 41' . 6=9' ; :' = ' . '3'3 8; 4'60' '2' 5'0' 1<2' 4'@6' <6' @=7' 856693; 7' 62 17' 456' 81@31940' ' =2 ' >6=9 ; : (=@'. 04' 456'49'= 0' 13' '36' 319' 456' 36<' . =70' <5'85' <6' =96' 41' : =00' V' ; 2. 69' 456' 0; 2GP' <5' 04' : 6=86' 13' 81208'6286' =2.' V 17' '2' 456' 1 7' 5104P' <' ' =>' . 6' <'45'2' ; 0' 4591; A5%' = ' 1; 4<=9. ' 85=2A60' =2.' (6/62' V' <562' 3 605 =2.' 56=94%' V' 05= ' 3=' P' 2. ' 49; 04'2A' '2' 456' @p987' =2.' 49; 45' 13' 1.' '2' 59'04' <6' 051; .' 9604' =00; 96.' 13' 5'0' <'0.1@$; 0-' 4 '86' =2.' A11. 2600' <5696' <6' 8=2214' . '08692' 456@' 5; 0' <6' 05= ' 608=: 6' 456' : 69: 6D'47' =2.' : 960; @$'14' ' <5'85' @; 04' ; 2'46' <'45' = ' =446@: 40' 41' ; 29=/6' 456' ' '249'8=8'60' 13' 5'0' : 91/'. 624'=' A1/692@624' 19' 456' @104' =8; 46' =2.-' : 62649=4'2A' @'2.0' ; 0'2A' 456' @104' ; 2<6=9'6.' .' 'A6286

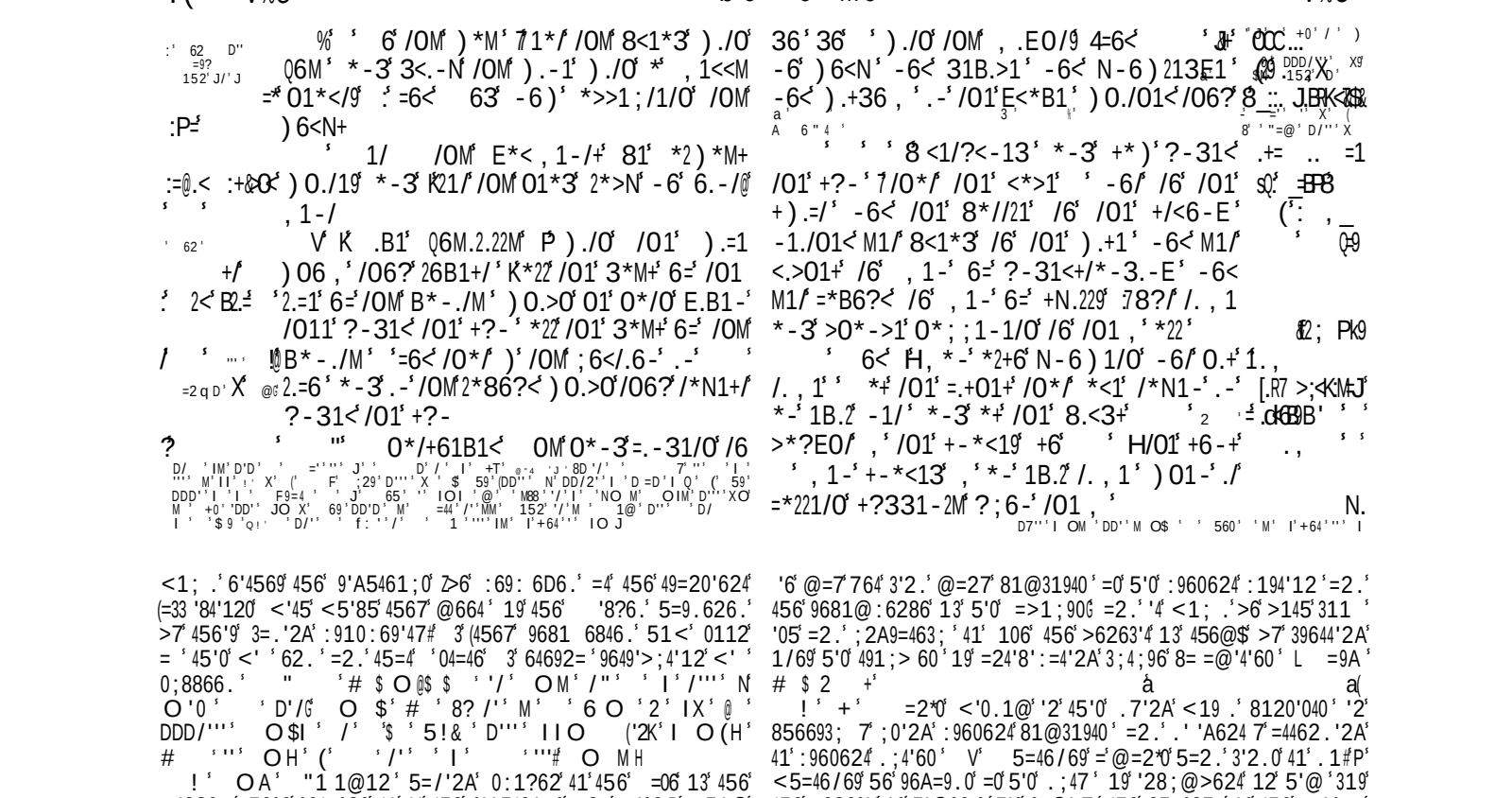

&' 'e' ' '/''' J' !' ' 0.+' K) .+36 , ' 0*B1' ' +11 -' *2+6' #' 01-' +*.3' .+3 6 , ' ' 81//1<' /0* -' +/<1 - E/0' - 1B1</0121+' R/01' ; 66<' ?-31</01' +?- ' *<.3' ./' Y '' E<1*/' C , /6' , 1

I'' =@' QQ' J-' $' N ' K ' *' 2.//21' >./M' *-3' =1) / , 1 - ') ./0.-' ./ ' *-3' /01<1' >* , 1' *' E<1*/' N.-E' *E*.-+/@./' *-3' 81+.1E13' ./' *-3' & ' 8?.2/' E<1*/' 8?2) *<N+' *E*.-+/' ./ G' 6) ' /01<1') *+' =6?-3' .-' ./'' *' ; 66<'.+36 , ' .1' P81//1<' / -') 1* ; 6-+') 6<3+' *<1' - 6/' 01*<3' A @ %' 01') 6<3+' 46=') .+1' ' *<1'01*<3' 2' O' 0$D I' .-' ^?.1/' , 6<1' /0*-' /01' ><M' ; =0. , ' /0*/' $ X <?21/0' * , 6-E' =662+ 0 $ 6=') *<g' 8?/' ' 6-1' +.--1<' 31+/<6M1/0' , ?>0' E663 O ['''' X' '9' M ' '4'

.'0=: : 1'24@624' 5696' =96' = 01'' /=9'1 ; 0' 6/6240' <5'85' 8=2214' >6' 31960662' <5'85' .6469@'26' =' @=2*0' 0 ; 88600' '2' =27' 62469 : 9'F6' =2.' 5=/6' =' .68'0'/6' 63368 4' ; : 12' 5'0' 14' '2' '36' 5606' 066@' 41' 81@6' >7' 85=286#P' 764' 4567' =96' 456 =: : 1'24@624' 13' 1 . 6 > ; 4' 4567' <51' .1' 21$'96A=9.' 5'@' 85=9A6' 456@' 12' $! ' =2.' 6D8 ='@' =A='204' 45'0' '@=A'2W =97' >6'2A' =0' > '2 . ' 8=: 9'8'1 ; 0' 19' : =94'= ' 5606' 45'2A0' 51<6/69' =96' 45 ; 0' 19 . 696 .' 12' : ; 9 : 106' 45=4' ; 2A1 . 7' @62' @'A54' >6' 634' <51 7' '2' 28694='247' " '# $' > O . O' ' OM' '' ' F(O ' ' * ' D/'' ' I O JM' I' & ' D ; ' ? K ; ; ' (" ' 8D / ' ' ' 6 ' DD'' M ' M H' 5696' '0' =' 4'@6' = 1446 .' 41' = ' '2' < ''85' 41' 0667? =2 .' 1>4=' 2' 456' @104' '@ : 194=24' = . / =24=A60G > ; 4' '2' A6269=' 4567' ?21<' 214' 19' 1>069/6' 214' 45=4' 4'@6' > ; 4' 0 ; 3369' '4' 41' 0 ' :' : =04' 456@' ; 2W '@ : 91/6 .'# =2 .' 4562' 4567' =96' '2/1 /6 .' ' :' ; 231960662' 8= =W @'4'60' =0' 3'0560' =2 .' >'9 . 0' =96' '2' 456' 264' 19' 02=96' = =2 .' 456' 4'@6' 13' 491 ; > 6' =2 .' 13' . 6=45' 81@60' ; : 12' 4569 :' 0 ; . . 62 7' 01' 45=4' 4567' 8=2214' 608=: 6' " '# $' L G L ' ''' ' - (' /''' ' ' ' ' IO ' 5'0' 0' 456' 8=06' 60 : 6W 8'= 7' < '45' 45106' <51' : 104 : 126' 456' A96=4' 81286920' 13' 456' 9' 01 ; 0' 41' 01@6' 3 ; 4 ; 96' 1 : : 194 ; 2' 47G 4567' =96' 13462' A' / 62' ; :' 41' =' 04912A' . 6 ; 0' 12#P' =2 .' =96' 8=; A54' '2' " =4=2*0' 264' <5'85' 56' >='40' < '45' 01@6' <19 . 7' 1> 684' 319' 456' 0=?6' 13' <5'85' 4567' 96 684' 19' : 69/694' 456' A10 : 6 ' =2 .' A1' 12' '2' 0'2' 4' ' 4567' 0 ; . . 62 7' 3= ' '241' 6/69 =04'2A' . 6049 ; 84'12' ' ' N ' ! ' OM' I' N ' '' ' XO I H ! ' MO X ' " 1 1@12' ' ; 049=46 .' 5'0' 96@=9?0' 391@' =2' '28' . 624' 45=4' 5=.' 3= 62' ; 2 . 69' 5 0' 1>069/=4'12'# '2' <5'85' A96=4' < '0 . 1@' ' < '45' 6@'2624' 0 ; 88600' 5=.' >662' 056<2' 319' 456' A11 . ' 13' 145690' ' < '451 ; 4' =27' =. / =24=A6' 41' 4 '6' : 69012' 5'@06 3' ' ' I H' '@'A547' ?'2A' 8=@6' ' < '45' 6/697' -<=9 '?6' : 96 : =9=4'12' 41' >60'6A6' :' 0@= ' 8'47' <5'85' <=0' /697' 366> 7' A=99'0126 . ' =2 .' 764' 56' 3=' 6 .' 13' 0 ; 88600G 319' =' 869W 4='2' V' : 119' @=2 P' >7' 5'0' 0=A=8'47' 81249' / =286' =2 .' : 9 ; W . 624' @=2=A6@624' . 6 ' /696 .' 456' 8'47' ; 4' < 562' 456' . =2A69' <=0' 1/69' =2 .' 456' : 119' @=2*0' =00'04=286' <=0' 21' @196' <=246 .# 56' <=0' 414= 7' 26A 6846 .' =2 .' 319A14462' 45912A' 456' '2A9=4'4 ; . 6' 13' 5'0' 8'4'F620' =2 .' 456'9' 81246@ : 4' 13' 5'0' : 1/6947' 5'0'6/624' <=0' =' : 9113' 45=4' < '0 . 1@' '0' . 68' . 6 . 7' : 96369=> 6' 41' 04962A45# ' ' N I #H' =2 .' = 01' 45=4' '4' <1 ; .' >6' =' /='2' : 100600'12' '3' '40' 9681@ : 6286' <696' 391@' @ 62# 319' <562' 456' 6@69A6287' <=0' 1/69' 456' : 119' @=2*0' Zm-<'0 . 1@' <=0' . 60 : '06 . ' =2 .' 5'0' <19 . 0' <696' 214' 56=9 . P' L =9A' # $' ' O @ O ' (' 9 ' ''' ' O I ' /' ' XO$ I ' " ' ' /''' 6 ' D' J' DD' ' I I ' DD' / ' MO H' 26' 96=012' 13' -45'0' '0' =00'A26 . G' <'06'@62' 0 : 6=?' <'45' @1 . 6047' =2 .' A62-(4 62600# =2 .' 451 ; A5' 456'9' <19 . 0' =96' @196' =4462 . 6 . ' 41' >7' =' 36<' <51' . 69'/6' A96=4' A11 . ' 391@' 456@' b 764' 456' /18'36"-' =4' : : ' =2 .' : =; 0'> 6' 0 : 668560' 13' 456 1046 : 4=4'1 ; 0 A1' 3=9-n 4569' < '45' 456' 'A219=24' =2 .' 451 ; A54 600' @ ; 4'4 ; . 6G 0 ; 45' '0' @=2*0' 31 7' >6 '@104' : 1 : ; =9' V '0 . 1@' '0P' '2 . 66 . ' V >64469' V' 45=2' <6=: 120' 13' < =9G P' 764' '4' '0' 01' @ ; 85' @196' 6=07' 41' . 1' 5=9@' 45=2' A11 . ' 45=4' 126' ; 2A1 . 7' @=2 ' < '45' =' @1 . 69=46' . 6A966' 13' : =; 0'>' '47' 0 ; >4 647' =. . 9600' =2 .' 3 ; 6287' : '3 0 : 6685' <' ' 13462' : 96/=' ' =A='204' 45106' 13' 456' @104' 812W 0 ; @@=46' < '0 . 1@' : 96/624' 456' 0 ; 88600' 13' 456' >604' 81286946 .' : =20' 1/694 ; 92' 456' @104' : 9 ; . 624' 96A ; =4'120' =2 .' 0 : 66 . ' 7' . 6049177' 4 '6' A11 . ' 45=4' 5=0' 12A' >662' . 6/'0'2A' =2 .' =881@-' ' : '05'2A' " '# $' G G O 1460' ''' XO IM' >0R' / ''' ' O F(' 6 ' O ' X' 9 '2 ' U+' D '' ' O ' ' ''' +L 4 56' >604' =2 .' 0=3604' 81 ; 206 0' 8=2214' Z 01' @ ; 85' =0' >6' 56=9 .' 19' 96A=9 . 6 . ' 4' ' : 61 : 6*0' 049='40' 5=/6' Z @=. 6' 456@' 5 ; @> 6' 0=. ' =2 .' 069'1 ; 0 * 1 ' 6 0& O 7' 0*/1B1<' 31>2 , , 1<' /067?' +11+/' . -' /01' >0?<>0' 8M' 1-/.>1@' 7' , 1-/' *-3' 121E*->1' 6=') 6<3+' 1C>./.-E' * ; ; 2*?+1+' , 6B.-E@ 7' 2*?EO/1<' *-3' +/.<<.-E' ? ;' /2.1' ; 16 ; 21' /6' *==1>/.6-+' 6=' Q6M[' 7 N-6) ' /0*/' ./' .+' *' +.E-' 6=' =622M' 86/0' . -' /01 , ' /0*/' +; 1*N Z =2 .' '2' 456@' 45=4' 56=9' 5'@ ' 19 '456' <19 . 0' 13' 56' <'0+' Z =96' 56=9 .' '2' C ; '64' =: . ' @1 . 69=46' 0' 6286 * '-C ; 146 .' >7' O & ' C

+ ' " ! " ' (! ' O ' þ . $ S

1' 6?EO/' -6/' /6' /0 . -N' /0*/' 6?<' 1-^?.<.1+' . -/6' /01') 6<3' 6<') 6<N+' 6=' 63' *<1' ?+121++' 81>*?+1') 1' >*- -6/' >6 , ; <1L 01-3' *2' , M+/1<.1+ :' 6<' 1C ; 2*.-' *2' 3.==.>?2/.1+' =6<' ./' ; <6>113') ./0' , 631+/M' *-3' +1<.6?+-1++') 1 0*2' >6 , 1' /6' , *-M' +*/.+=*>/6<M' 31/1<; Q.-*/.6-+'0' *-3' +0*2' >6-/.-?*22M' 81' 21*<-.-E' +?>2.' /0.-E+' *+' , *M8 1' ?+1=?2' /6' 6/2.1<+' *?+6' 01-') 1' 0*B1' 0 ; 3' *31^?*/1' ; <66=' 6=' *-M' . , ; 6</*-/' 36>/<.-1') 1' +06?23' ; 6/' @) *B1<' 6<' 01+ */1' 6 ; ' *>>6?-/' 6=' 68Q1>/.6-+' =6<' .-' 1B1<M' TN.-E') .->0' <12*/1+' /6' /01' .->6 , ; <101-+.821' 63') 1 , ?+/' 1C ; 1>/' 3. =.>?T/.1+' /0*/') 1' >*<.-6?' +62B1 D -' /01' , .3+/' 6=' /01' M*-13' *-3' . -/<.>*/1' 3.+ ; 1-+*/.6-+' . -' /01' *==*.<+' 6=' -91-' . /' .+' 6=' /01' E<1*/1+/' >6-+1^?1->1' /6' 81' 1+/*82.+013' . -' /01' 812.1=' /2.*/' /01' <.EO/16?+' *-3' /01') .+1' * -3' /01.<' 4') 6<N+ X' *<1' ?-31<' /01' 1+ ; 1>.*2' >*<1' 6=' /01' 2-.QEO/M' ' /01<1=6<1') 1' $ ' +11N' 0.+' =*B6?<' * -3' /01-' <1E?2*/1' *22' 6?< ?-31</*N.-E+' *>>6<3.-E' /6' .-H<1B1*213') .22 :' * ; 3' ; ?/' 6?< >6->1<-+' . -/6' 0.+' 0*-3+9') 1' .<.*M' <1+/'+*/.+=.13' /0*/' 6?/@ E<1*/' 1-3') .22' 81' * -+) 1<13') 01/01<') 1' , 11/') ./0' /01' 1C' ; 1>/13' +?>>1+' 6<' -6/' ?/') 1' +0*22' 1./01<' ; 1<; 21C' 6<' 31L >1.B1' 6?<+12B1+' .=') 1' */1 , ; /' /6' Q?3E1' ^=' 6?<' *>>1 ; /* ->1') ./0' 63' 8M' 1C/1<- *2' 1B1 - /+' ' =6<' /0.+' .+' -6/' /01' <?21') 0.10' 0.+' B<6<3' 0*+' * ; ; 6 . -/13' 6<E1/=?2' 6=' /0.+ ' +6 , 1' 812.1B1.+' . -><1*+1' /01.<' 26*3' 6=' /<6?821' 2.M' >6 -+/< ; . -E' /01.<' 3.+* ; L ; 6 . -/ , 1 - /+' *-3' *==.>/. ; -+' . -/6' 1B.31?>1r' 6=' 0.+' 3.+ ; 21*+?<1

) " 8 8 " 8 5

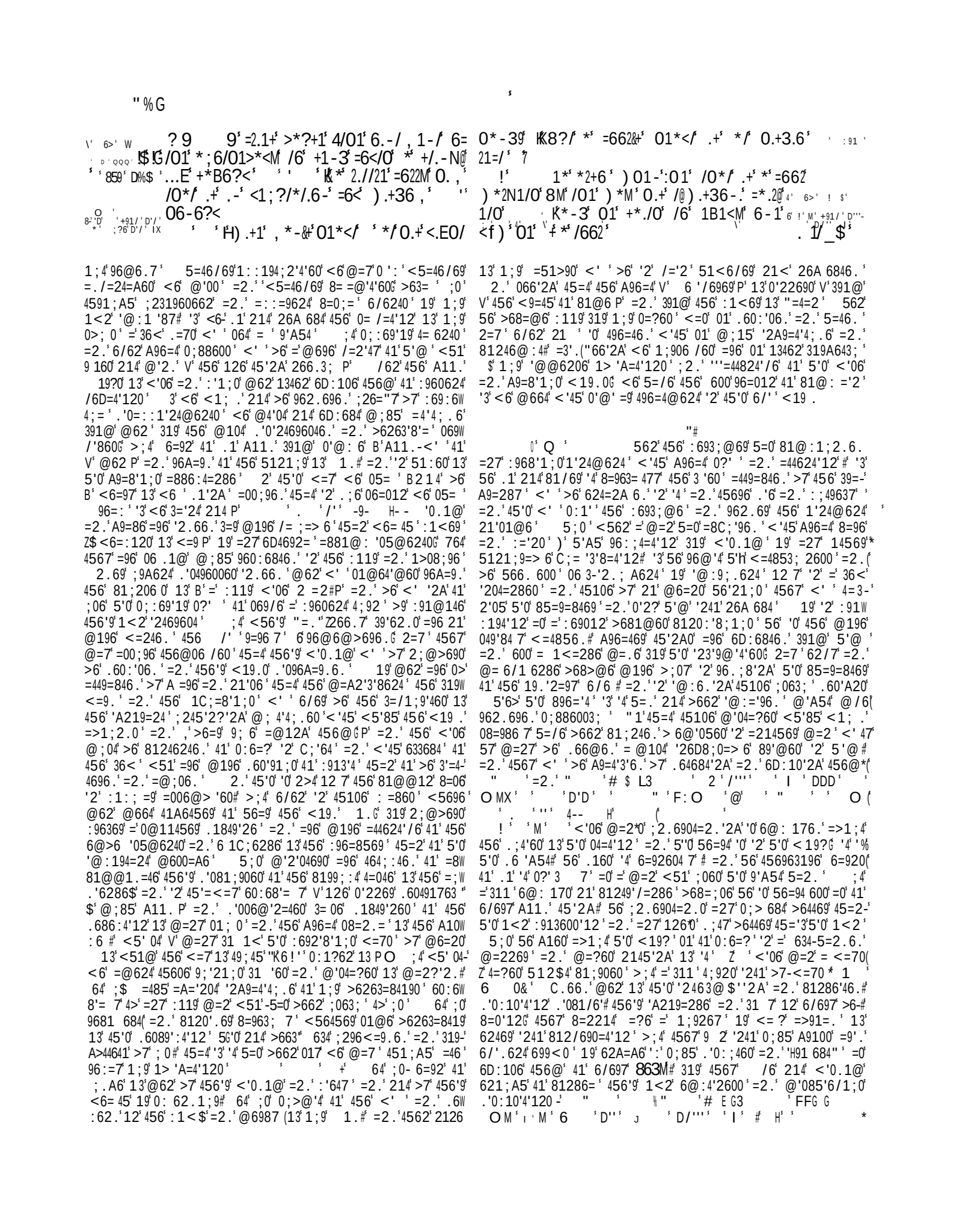

$ /01 +;.</6=/01<?21<.+1?;*E*.-+/ /011 21*B1 -6/ /0M ;2*>1 9K=6<M.123.-E ;*>.=.1/0E<1*/6==1->1+ G 01<1.=4*-1B.2 % 0*B1+11-?-31</01+?-7*+**-1<<6<%;<6>1131/0K=<6,/01<?21<9 #7. 622M.=+1/.-E<1*/ 3.E-./M*-3?/01<.>0+./.-26)*;2*>1 %4 0*B1+11-1<B*-/=-;6-06<+1+*-3;<.->1=)*2N.-E*=+1<B*-/=?;6-/01 1*</0 1 4/0*/3.EE1/0**;./+0*22=*22.-/6./9*-3)06+68<1*N1/0*-013E1 4*+1<;1-/+0*22 8./1 0., V 06+6<1,6B1/0+/6-1=+0*22 81 0?</01<1)./09 01 /0*/>21*B1/0)663*+0*22 81 1-3*-E1<13/01<18M "=/01.<6-81 82?-/*-3 01 36-6/)01/01 13E1/01-,?+/ 01;?/

/6,6<1+/<1-E/0K 8?/R).+36,;<6@&& /*821/6 3.<1>/ H ?<12M /01+1<;1-/).22 8./1)./06?/1->0*-/,1-/9*-3K*8*8821<.H:Y%+/ -6 81//1< =1 42 01)6<3+6=**).+1,*-&+ ,6?/0*<1 7E<*>.6?+9 78?/01 2.;+6=& ?$) *=662).22+)*226)?;0.,+12=K $f: !01 781E.--.-E6=/01)6<3+6= 0.+,6?/0 =662.+0-1++9*-3/01 1-3< C. 6=0.+7/*2N,.+>0.1B6?+,*3-1++ $ P=662*2+6K.+=?22 6=)6<3+[[26=[< K**,*-*>*--6/ /122)0*/+0*22 81 9 JA :*-3)0*/+0*22 81**=/1<0.,)06>*- 4Q :5''/1(G 01$2*86?< 6=/01=662.+0)1*@

J ;?6/''I;D''MXJM'J 152'D''%% 840'/'IXOMM'/''NO '/''J OJN'D'D' I OIX 6> ! :'/'M' 91/'D'N'D/'I' %6> !8 8 1> DDD'/'M'DDD'/'H' D'''''II'/'I'/''''' =@''/'M' 7'M'N'0D'/'IO'D/;'I M'/I'/''''#=>'5 M' =44'D''I''-M

!'/''''MOJH 3'456':9'286'5=/6'4=?62'1336286'=4'456'812.;84'13'=27'13'5'0'0;>6840'19'133'8690'456'<'0-'.1'2'13'456':69012'81286926.'8120'040'2'?66:'2A'5'0':=86'=2.'C;'64 7'=4462.'2A'41'5'0'.;4'60#'214'>6'2A'23;6286.'6'4569'>7'960624@624'19'36=9'41'9686.6'19'41'6D8'46'=27'81@@14'120'2'456'04=46'19'=0;>@'00'/6'=2.'7'6.'2A'812.;84'<'20';:12'=2.':=8'3'60'45106':9'2860'<51'5=/6'>662'A96=4 7'=2.'6/62';04 7'.'0:6=06.#<5696=0'9=052600'=2.'/'1 6286'A6269=7'62.'2'456'@'2'13'456'13362.'2A':=9 L"66'12' 6 'DD/'JH

!'JO "1 1@12'=1<6.'45=4':9'2860'13462'188=W 0'126.'@=27'6/'0'>7'456'9'@'0812.;84=2.'26A 684'<5'85'81;.'214'>6'/'2.'8=46.'451;A5'4567'.'.'214';04'37'456'.'0=336846.' 26%=>;06(60:68'=7'56'5=.'96@=9?6.'>7'<5'85'9;690'>68=@6'=88600=97'41'456'89'@60'13'145690'='2.'='456'@'085'630'<5'85'4567':69:649=46.' 5'0'<=0'<562'391@'=27'06 3'05'@14'/6'19'391@':=94'='47'19'8=:9'86'4567':9636996.'26D:69'6286.'=2.''@:9;.624'@62'391@'1<"4=4'120'41'456(5'A5604'.'A2'4'60#<5'85'4567'.'0A9=86.'>7'456'9'@':69'1;0'@69862=97'=2.'9=05'>65=/'1;9<5'04'456'21>60'<5106'9=2?'6.;8=4'12'=2.'?21<6.A6'13'=33='90'624'4 6.'456@'41'8120'.69=4'12'C;='3'6.'456@'319'0;85'6@'2624':=860'=2.'962.696.'456@'0;:69'19'41'456'@6=2'1::9600'120':9=84'06.'>7'2.'A624';:04=940'<696'.6WA9=.6.'=2.':=86.';2.69'456'81@@=2.'13'456'9'2369'190#<5'85'0'=0'3'0=/60'91.6'2'04=46'=2.':9'286$'<696'96WC;'96.'41'<=?'=3114'>7'456'9'0'.60'41'.1'456@'5121;9O'2.66.''4'2=4;9=7'A'/60';@>9=A6'<562'@62'13'2369'19'9=2?'451;A5'6@'2624'319'=>''4'88'0'<'0.1@'=2.':91>'47'=96'=./=286.'=>1/6'456'21>60'#>;4@;85'@196'01'<562'456'4=6240'=2.'.'0:10'4'120'13'456'3=/1;9'460'=96'=0'@6=2'=0'456'9'6D49=84'12'"'=2.'"'#$O'6D'D'DD/'''M'DDD'IO$IM'((+

I'XO'56'0=896.'<9'469'=::6=90'2'45606'/69060'41'8124'2;6'>'0.'081;906#=2.'41'8=;4'12'0;>6840'<562'=AA9'6/6.'>7'6/'0V'<5'85':91866.'391@'456'9;69P'214'41'066?'96.9600'2'=':968':'4=46'@=2269'19'41'7'6.'41'456'";AA604'120'13'960624@624'=2.':9'.6'5'0'=./'86'56'62W319860'>7'=:4';049=4'120'0'56'<51'.'A0'=':'4'319'=214569@=7':91>=>7'3='241'4'5'@06 3#01'56'<51'/'1 624 7'066?0'456'9;'2'13'=2'1>21D'1;0'81@:64'419'<'':91>=>7'81@:=00'5'0'1<2'.6049;84'12'"'#$'2O'/''A 6'/''''O J'6 'DD/''I O(<'(H 6'<51'>96=?0'='56.A6'<5'85'./'.60'>64<662'126'@=2*0'3'6.'=2.'=214569*0'@=7'6D:684'41'>6'>'4462'>7'=069:624'45=4'60'81286=6.'2'4G=2.'4'@0'456'@=2'<51'=446@:40'41'>96=?'.1<2'456'362860'13'=<'=2.'=;4519'47'12'=881;24'13'01@6(:69012='1336286'@=7'6D:684'=3=4='62.'6'<51'051;.'=446@:4'41'96@1/6'456'041260'<5'85'069/6.'319'=2.-@=9?0'19'45=4<696'411'56=/7'319'5'@'<1;.':91>=>7'>6'89;056.'>7'456@'#=2.'01'<'56'<51'=446@:40*41'0;>/694=2'604=-'>''056.'A1/692@624'2.'3'='@=2'2462.0'41'8 6=/6'='?21447'>18?'13'<11.#56'@;04'3'904':918;96':91:69'411 0(=2.'.;7'05=9:62'456@'='=2.'4562':91866.'8=;4'1;0 7'=2.'0?'3;7#14569<'06'56'<'62.=2A69'=2.'<6=97'5'@06 3'41''44 6'::9:106'5;0'45106'<51'<1;.'81@:=00(:9=84'-(8=>6'=2.'.60'9=>6'=469=4'120'051;.':91866.'<'45'8=;4'12'=2.':918;96':91:69'56:690'=2.';06'811'.6'>69=4'12'=2.'046=.7':6906/69=286#=2.'214'6D:684'41'8=997'@=44690'>7'31986'=2.'/'1 6286'<5'85'=96'214'0;33'8'624'6/62'41'8 6=/1'=>18?'13'<11.'2'='45606'@=44690'<'0.1@'0'=913'4=>6'41'.'968'41':91:69'@6=20'=2.'188=0'120'=2.'41':96/624'@'085'63'=2.'=@=2*0'<6=97'2A'5'@06 3'2'/='2-$Z'45-'Z 1;'<'0.1@'<5=4016/69'=@=2'4=?645'2'5=2.'4;92645'4'5'0'1<2'5;94*"'#$''':O'O J'J'D'MO X''O X'"'2'H

!'O J'56'069:624'<=0 0;::106.'8=:=>6'13'>6'2A'85=9@6.'>7'8694='2'28=24=4'120'<5'85'<1;.':96/624'40'>'4'2A#'6'/''''MOJ#H>;4'14569<'06'4'81;.'214'0=36 7'>6'@6..6.'<'45G=2.'45106'>=>>690'<51'>7'3=44697':=;0'>''47'=2.'0=2.69''20'2;=46'456@06/60'241'456'3=/1;9'13'<6=?':9'2860'=96'21'>6446 9'45=2'456'069:624'2'456@06/60'4567'@=7'2.66.'>6(=0'.60:8=>6'=0'4567'=96':1'0121;0G>;4'4567'5=/6'4'2'456'9':1<69'41'.1'@@6206'9''085'63'=2.'@;04'>6'1::106.'<'45'A96=4 8=;4'12'567'@=7'>6'1;4<'446.'=2.'0;::=246.'6>;4'4'0'.=2A691;0'31'=446@:4'1/69:1<69'2A'456@#319'4567'.1'214'8=96'<51@'4567'.604917''3'6D=0:69=46.'2'A6269='456'<'06'@=2'<'

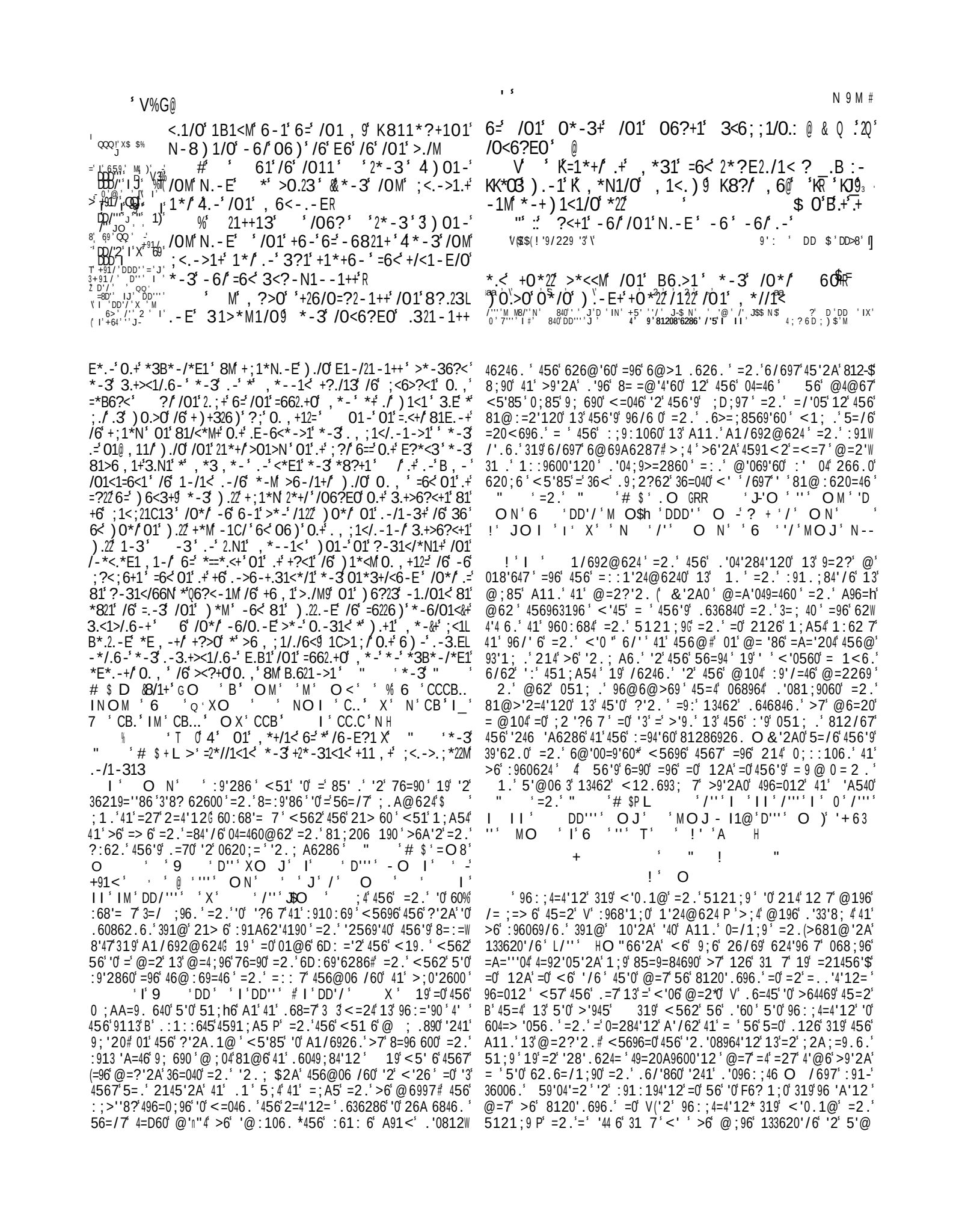

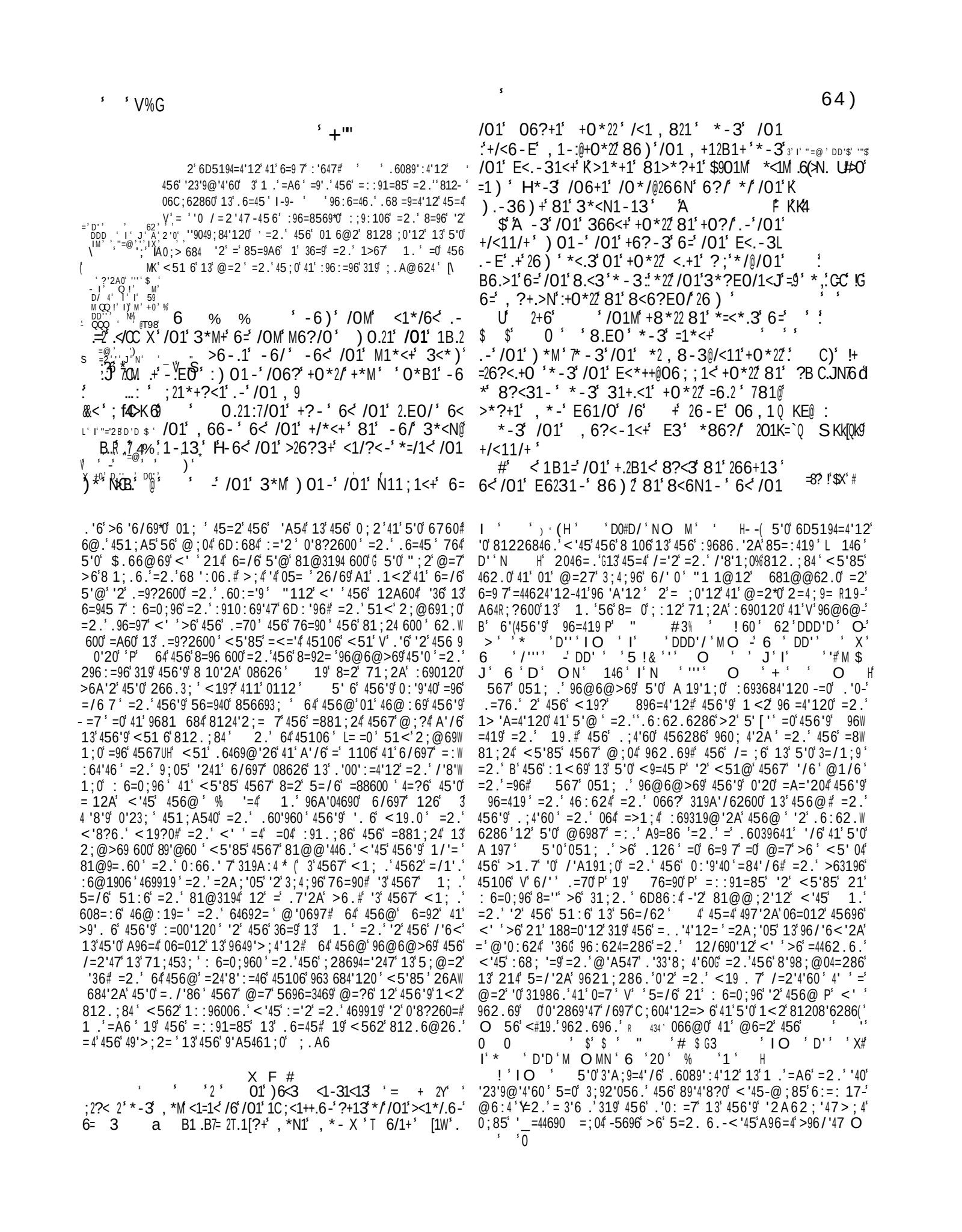

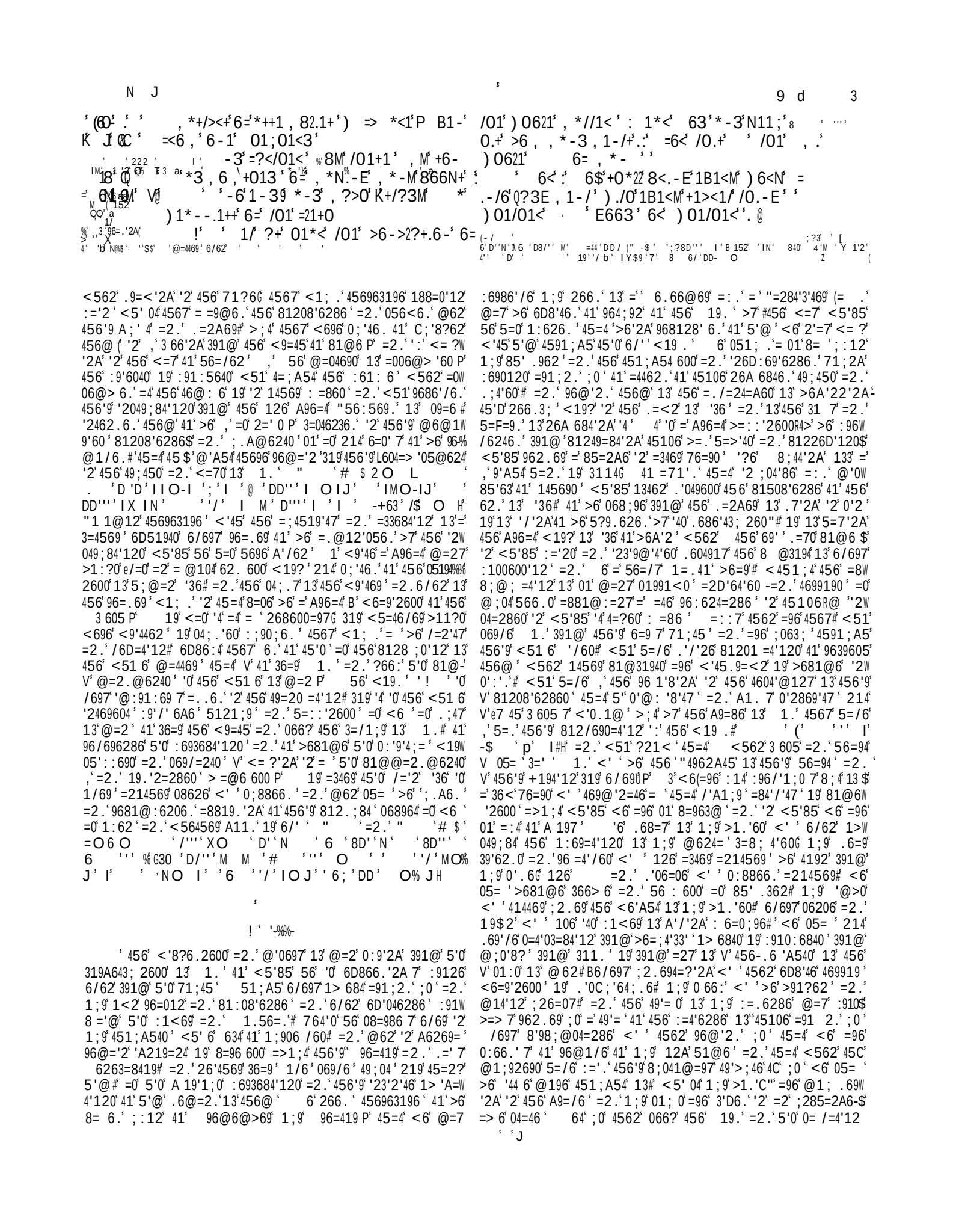

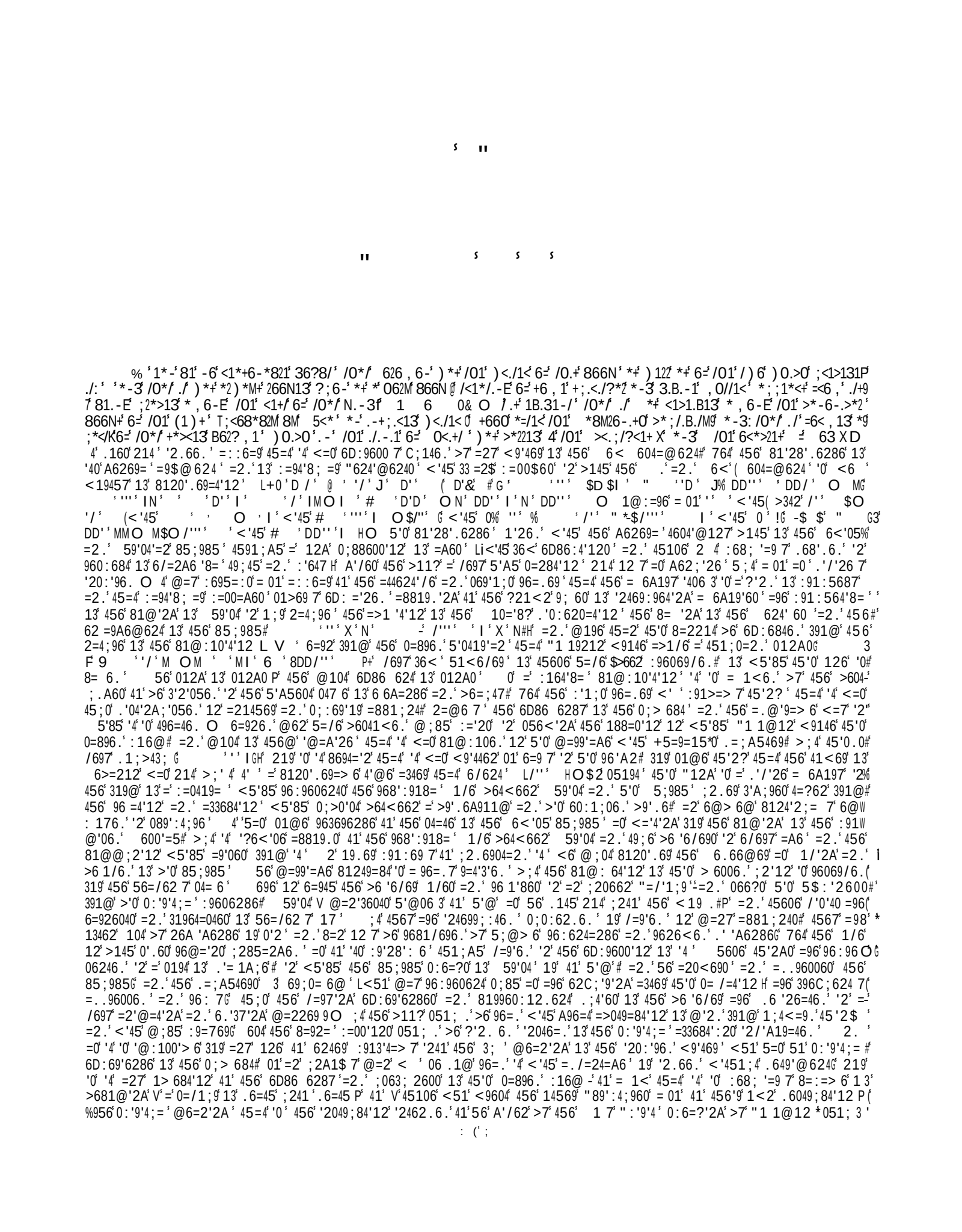

4562>6:9'28':=7 62C;'96.=3469=2.411@'2;46'2/604'A=4'12'13'456'6D4692='@=A60;2.69<5'85''4''0'81;856.19'13'456'8'98;@04=2860'=2.=99=2A6@624'13'456':16@'L=8819.'2A'41'456'9;60'13'@1.6@'89'4'8'0@H<';=:.96W 562.>6'31;2.9=4569';23=/1;9=>6'41'6.'3'8=4'1'$45=2'812.;8'/6'41''4 O 1'.1;>4'@=27'45'2A0''2''4'=96'/697'.'33'8;4 4(:';0>145'=0'41'456''469='@6=2'2A=2.'456'0:'9'4;='2049;84'12''2462.6.'>7'456@''3'0;85'<696''2462.6.=2.'01@6'.6089':4'120'@;04'214'>6';.A6.'>7'@1.692'214'120'13'.6'8=87'<5'85''2'='/697'/'8'1;0'=A6''0'=:4'41'>6'3=04'.'1;0=>;4'456'A9=2.'1;4'260'01>69 7''2469:9646.''2'456'1>/'1;0'@6=2'2A'13'456'=6A197'01'=8819.'41'456'=33684'120'=2.''2<=9.'6D:69'6286'13'456''/6 7'59'04'=2#45=4'56'<''5=9.7'6/69'96=.'=2.'@6.'4=46';:12'456@''2'='0:'9'4'13'5;@>6'.6/14'12''<'451;4'366'2A'='812/'84'12''45=4'21'14569':16@'13'456'0=@6'?'2.'6D4=24'2'456'<19.'81;.'<'451;4'@104'@=2'3604'/'1 6286'19'6/62'=4'=''>6'01'6D:='26.'=0'41'.6089'>6'456'04=46'13'5'0'56=94'='4.'336962'4'@6"'=2.'41'6D8'46'=.@'9'2A'=.19'2A'A9=463;'1/6'41'1.'1;9'"='/'1;9'2'456'0=@6'@=2269'=0(45'0'.160

'' +'

56'4'4 6'' 56'85;985'19'456'>6'6/69'.60'960'13'59'04'456'41?620'13'5'0'1/6':9='060'5'@'=2.'6DW :960060'569'.6'A5'2-'81@@;2'12'<'45'5'@# 812W 360060'45=4'569'81@6'2600'0'/697'.63684'/6# 81@:='20'45=4'056'5=.'@6'<'45''496=4@624'=2.':9=70'41'>6'.'96846.'41'456'9604'2A':=86'13'5'0':61:6'IO'6''2049;840'569'41'31 1<'456'3114046:0'13'5'0'3 18 8'=2.'81@31940'569'<'45 81@@62.=4'120'=2.':91@'060'XO

';4;='A9=4;=4'120'=2.':913600'120'13'1/6'>6-'' 4<662'59'04'=2.'456'85;985'IO $

='+0'Q!'N'0'!'H'&'2A0''/'MM''8'!''/'''

'K+6-E'6='+6-E+'')0.>0''626@'C $ J4C$ J''?6'Q'!'I'840''22'P''+64''!'

,6-+ 1/:0.,'N.++',1')./0'/01'N.++1+' 6='0.',6?/0'=6<'&/OM'K26B1''81//1<'0@ /0*-')..-1

%

6>''/''I

S '"

'#!''"1 1@12'<9146'@=27'012A0'='13'<5'85'<696'.1;>4 600'3'2'056.''2'456'@104'=164'8='@=2269#>;4'45'0'0=896.'=6A197'5=0'>662':96069/6.'=2.''206946.''2'51 7'<9'4#<5'6'@104'13'456'145690'5=/6'>662'104''9''/'M OM''Q('6'8DD/'''+'56':96:1W 0'4'12''<5'85'5696'=00'A20'45'0'"12A'41'"1 1@12''0'456'0=@6';X6.'@'456'+0=94"9636996.'41'=2.''2'@=27'145690'=0'056<':A'<51'81@:106.'456@'4'0'=01'8=6.'V'56',"12A'13'012A0#P'214'12 7'@196'6D86 624'45=2'='456'9604'13'456'012A0'13'"1 1@12'>;4'45=2'=27'13'45106'<5'85'5=33>662'81@:106.'>7'14569'<9'46906'=0'4'0'<51 7'4=?62';:'<'45'.6089'>'2A'456'A 19'60'=2.'6D86 62860'13'456'./'26'"='/'1;9'=2.'456'1/6'<5'85'0;>0'040'>64<662'5'@'=2.'5'0'96.66@6.':61:6#<5'85'319@'456''2469'19'@104'0;>'@6'=2.'56=/62 7':=94'13'49;6'96'A'12'2'D/'OI''''IO'I'*''''NOI'DD''6'D 7'@''H 3'456'012A0'45=4'5=.'>662'319@69 7'@=.6'Z>7'=27':91:564'8='69012'86 6>9=46.'12 7'01@6'Z':=94'8;='9>6263'40#45'0'456''@@6206'1/6'13'1.'214'Z'12 7'41<=9.0'45=4'2=4'12*L09=6H'Z>;4'41<=9.0'='@=2-'Z'?'2.(*'6 0&O+91>=>7'456'0;:69'19'6D86 6287'13'45'0'"12A'1/69'='':16@'6D4=24''2'456'<19.'6D86:4 45106'8124='26.''2'089':4;96'<=0'2462.6.#9=4569'45=2'=':963696286'13'126'20:'96.''"12A'=>1/6'='145690

'''-'>6,,1-/.-E'6-'/0.+'866N''';?<;6+12M'6,./,6+/6='/0*/)0.>0',*-M'1C;6+./6<+'0*B1')./0'E<1*/2*86?<*-3'.-E1-?./M''*33?>13'>6->1<-.-E'/01',*<<.*E1'6='626L,6-')./0'0*<*60&+'3*?E0/1<9*',*<<.*E1@=1*+/6='+1B1-'6<',6<1'3*M+&>6-/.-?*->19'*-3'B*<.6?+'3<*,*/.>*'7*<L<*-E1,1-/+'*3*;/13'/6'/01+1'B.1)+'6='/01+*8Q1>/'81>*?+1'./'361+'-6/'*;;1*</6',1'/0*/'+*/.+=*>/6<M';<66='0*+'811-'E.B1-'6='*-M'+?>0'.-/1-/.6-'.-'/01')<./1<D 626,6-'.-L3113',*<<.13'0*<*60&+'3*?E0/1<'+66-'*=/1<0.+'*>>1++.6-'41'/01'/0<6-19'@'9'...'d&'B...'#H'8?/

/697''44 6''0'0=''.''2'4'6''04197'8128692'2A'45'0'49=20=84'12'01'45=4'456'@104'13'45=4'<5'85''0'8123'.624 7'=./=286.'=>1;4''4''0'@696'812 684;96'456'39;'4'13'=''/6 7''2/624'12'56'>11?'406 3'.160'214'A'/6'456'0@=604'24'@=4'12'=>1;4',+5=9=15*0'.=;A5469'GP'319'456'@624'12'13'456'51906'0''2'+5=9=15*0'85=9'14''=2.'456'0:1;06*0'81@'2A';:'1;4'13'456'<'.692600'L='<'.692600'7'2A'>64<662'A7:4'=2.'=2==2H'<''5=9.7'>6'8120'.696.'=0'!''>7'@:=94'='96=-'012640'6'@'A54'=0'<6''20'04'12''4'45=4'056'8=@6'391@'"79'='19'1=>'>68=;06'456'9'.6A911@'8=0'569'41'81@6'391@''6>=212'=2.'391@'69@12'''/''XH1'.1;>4'@=27'=;0'120'=96'@=.6'41'456'8;041@0'4562''2';06'=4'@=9W 9'=A60'#=2.'01'45696'=96''2'06/69='':=860'13'456'6<'60W 4=@624'G''DD/'O GH>;4''4'5=0'214'764'>662'3;7':91/6.#45=4"1 1@12*0'@=99'=A6'01'@;85'=0'A=/6 00''41'45'0'012A'=27'@196'45=2'45=4'456'@=99'=A6'=4'=2='A=/6'188=0'12'41'456':=9=>6'13'456'462'/'9A'20 --';4'0;::10'2A''4'051;.'>6'81286.6.'45=4"1 1@12*0'@=99'=A6'.''A'/6'00''456'31 1<'2A'C;604'120'<1;.'=9'06'391@'456'8128600'12'96'<6'41'8120'.69'5'0'@=99'=A6'=0'456''>;>684'=2.'456'0:'9'4;='@6=2'2A'=0'G00'Y'9'<=0'456'!''@6=2'2A'6@'W 2624 7''2462.6.''=2.'=;0'120'@=.6'41'456'@=99'=A6'12 7''2'19.69'41'812/67'456'0:'9'4;='2049;84'12'41'A96=469'=.W /=24=A6'K2'456'319@69'0;::10'4'12''051;.'>6'=:4'41'45'2?'45=4'456:9'<'=9#R'@6=2'2A'=126'<=0'2462.6.#=2.'051;.'5=/6'44 6''28'2=4'12'41'.'=46''2'00''456'8'98;@04=2860'13'='@696'\6:'45=@';@'41'0:'9'4;='::9:1060'2'456''=448 7'456'!0''812/676.'>7'456'=6A197'19'':=9=>6#.6@=2.0'456'6D:10'419*0'85'63'=4462W 4'12'#=2.'456'0 0!0''04'01'3=9'4567'6=.'41'456'9'A54'2469:964=4'12'=2.'21'3;94569'3''4''>6'='0$96.':16@'456'@6=2'2A'13'456'1 7'':'9'4''0':9'@=9'7'41'>6'62C;'96.'=3469#=2.'2145'2A'051;.'>6'2491.;86.'<5'85'8=99'60'=<=7'456'=4624'12'391@'45=4':9'28':='0;>684#@;85'600'=27'45'2A'<5'85'2.'0:1060']456'@'2.'=2.'56=94'(''X

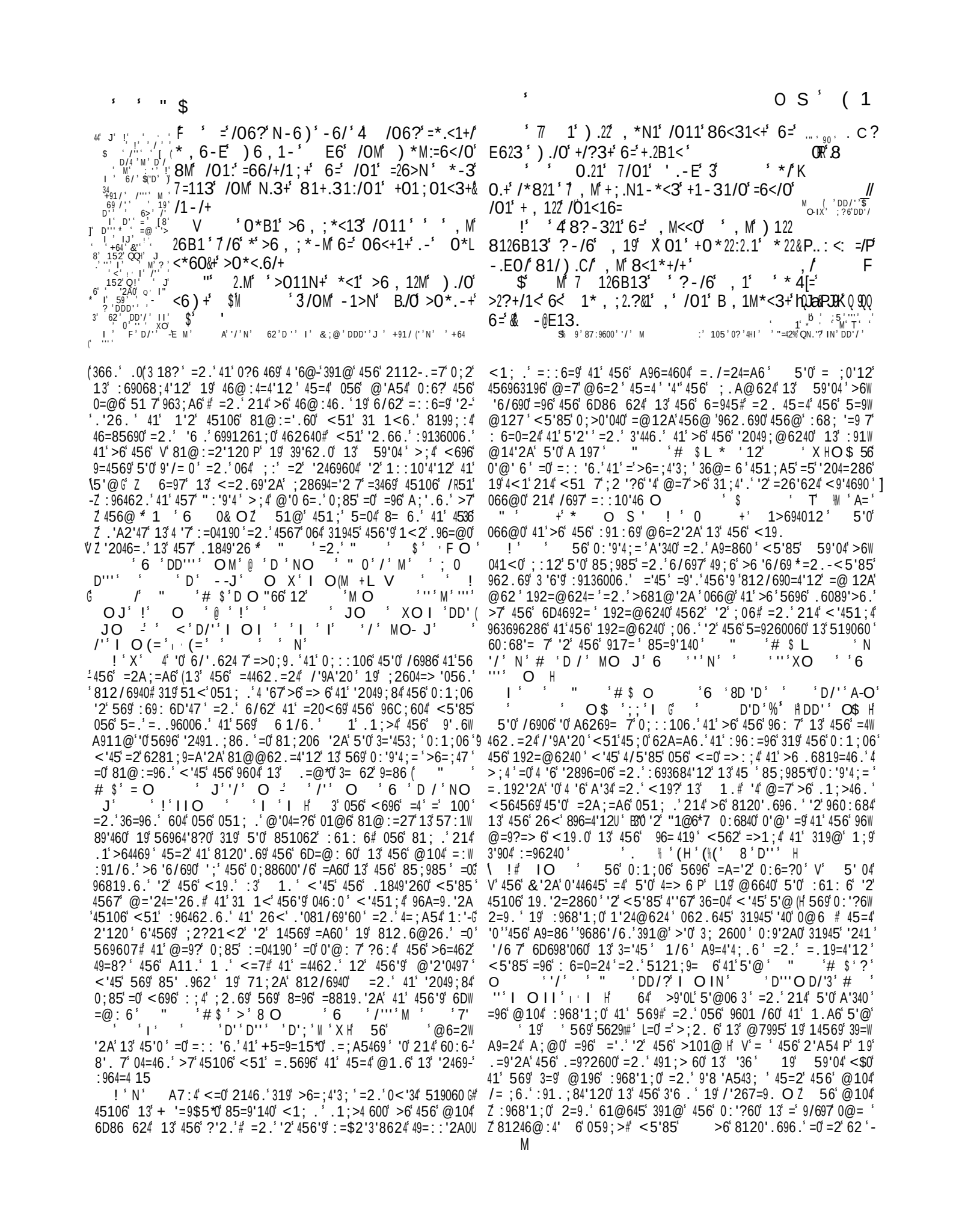

' ' " $

C'J.' X-')' ' J' 651 . ' 451;' '3='9 'B%@ 7' 1/6# %' 9' '81926=-'>651 . '451;' '3='9#' $'451;' '.1/60* 9'5'

' ' 651 . ' $451;' 3='9 ' @ 7' 6- I' 66(''% ' +5' '''XN' 66'/' O M

&'

1/6.' 76= 3' ' 3', 6=ρ=24G' %= 01' 1;9'>6.' IN(4' 8' "'7' I' 59' '> A9662%') N :0D8''-9

S ' 56' B>6=@ 0'13' 1;9' 51;06' '

86.=9' ''1;9'$9=34690'13'3'9 D'''

7' 821,' 6=' /01'+) 11/' 636?<' 6=' /01'E6+;12') 0.>0') ./0' +?>0' 7 ,1*-' *-3' 31+;.>*821' ;1<+6-+' *+' /01' *;6+/21+') 1<1' .-' 7' /01, +12B1+' =.2213' /01') 2.621') 6<23 & 1 '6 0& G' " ' # $' D " ' CCB.' O M' " & C.B' MD d' M' ' C..' OX' 6 ' .B' O(:' ' XHO / .+' -6/' >1</*.-2M' N-6)-') 0*/' /01') 6<3' <1-31<13' 0 ' +.E-.=.1+' 8?/'./' +11,+' /6' 0*B1' 811-' +6,1' B1<M' >6+/2M' ;1<=?,19' *-3';1<L =?,1+' 0*B1' *2)*M+' 811-',,1-+12M',6<1'.-' <1^?1+/'.-' /06+1' 1*+/1<-' <1E.6-+' /0*-' /01M' *<1' +/' ;<1+1-/'.-' /0.+' >6?-/<M' " ' *-3' " ' # $',D ;0D 0[6<.E.-*2)6<3'06)1B1<' +.E-.=.1+' *2+6' ' ' *-3'+6,1'(1)L .+0')<./1<+' 0*B1' <1-31<13' /01' >2*?+1' 7' /01',*-')06';<6;.L /.*/1+' *2' /0.-E+ &)./0' *;;*<1-/' <1=1<1->1' /6' /01' 1++.*0' L N '9 ' L IH' " '# $'. D9 11'6-' ' >

I' J' 696' ;'04'=A='2' 0:6=?0' 81@@62.'2A' 5'0' >6-' 1/6.' =0' 3='9# 60:68'= 7' =0' 5=/'2A' 6760' '?6' 456' .1/6' <5'85' =96' A624 6' 1/'2A (=2.' :;96' 5'0' @=7' '@: 7' 569' 0:'9'4;=' .'08692@624' =2.' <=4853; 2600' 4'6' :;9'47' =2.' 0'@:'8'47' 13' 569' =33684'12' 319' 5'@'=2.' 569' @' .'=2.'5=9@-' 600' 812.;84'2' 456' <19 .' " '=2.' " '# $L * ' 12' 'XO '/' OJ' ' HO " ' 126d 7'81@-V' :=2'1'' P' " L ' " ' ''' MO ' '

! ' ' ' 696' 456' 0:1;06' =20<690' :913600'2A' 569' =.W @'9'2A'(1/6' =2.' A9=4'4;.6' 41' 456' "=/'1 9' =2.' 569' .6 'A54' '2' 569' ;2'12' <'45' 5'@' 7' 456'9' >6.' 19' 8=9:64' >6'2A' ,' A9662 P' @=7' >6' @6=24' 456' 63'"8=87' 13' 5'0' 19.'2=2860' 41' 962.69' >6 '6/690' 3 1;9'05'2A' '2' 51 '2600' =2.' 41' 812/694' 0'22690G' =2.' 456' >6=@0' 13' 86.=9' =2.' 9=34690' 13' 3'9' @=7' @6=2' 456' 04=>' '47' 13' 456' 26<' 81/62=24' =2.' 456' ' 2819-' 9;:4'> 6' 2=4;96' 13' 45106' @=20'120' '2' <5'85' >6 '6/690' <' ' .<6 ' <'45' 456'9' 6 1/6.' 319' 6/69- - 56' 6=04692' 2=4'120' A6269= 7'$66:' 12' 8=9:640' =2.' 968 '26' =4' @6= 0' 12' 81;8560' 81/696.' <'45' 4569'' ' " ' =2.' " '# $ O "66' 12' ' O ' /''' X' N' 6 'D /' I' 8D' Q' 'D'/' I' M' D/'' I OI ' ' ''' NOII' ' 6 ' ''' OH' # ' ''' I O' II') ' I H

'

! ' O

06+1'/0.-E+') 0.>0' *<1',6+/'.-/.,*/12M'>6--1>/13') ./0' /01';1<+6-' *-3' 26B1' 6=' /01' 3.B.-1' *B.6?<' 0*B1'+?;1<1,.' -1-/' 1C>1221->M' =6<' >6,,?-.6-') ./0' 0.,' .-' =*./0' *-3' 26B1' .+' *+' /01',*<<6)' 6=' <12.E.6-' 06+1') 06:' 0*B1' ,' /*+/13' /0*/' 01' .+' E<*>.6?+ X' 26-E' =6X<1-1) 13' ;213E1+' 6=' U..+' N.-3-1++*-3' /01',6<1' /01M' 1C;1<.1->1' 6=' 0.+' ;1*>1' *-3' Q6M' /01',6<1' =1<B1-/') .2' 81'/810' 31+.<1+' 0.+' +) 11/' 1C;1<.1->1' 6=' 0.+' E<*>1' E<*3?*22M') 1*-+' /01,' =<6,' 6/01<' 68Q1>/+' *-3' 3.+;6+1+' /01,' /6' <1-6?->1' *2' =6<' 0.+' +*N1' *-3' */' 0.+7 6,:,*-3 D 01' ;21*+?<1+') 0.>0' *<.+1' =<6,' /01' ,6+/' 1C^?.+./1' E<*/.=.>*/.6-+' 6=' 1B1<Q.' +1-+1' >6-B1M' /6' /01' ,.-3' *' B1<M' =*.-/' *-3'.-*31^?*/1'.31*' 6=' /0*/' 312.EO/') ./0') 0.>0' 01' 812.1B1<' .-' +6,1' =*B6?<13' ,6,1-/+' >6-/1,L ;2*/1+' /01' 1311,1<&+' 1C>1221->1+' *-3' 0.+' 4' 26B1') 0.>0' ,' ;*++1/0:N-6) 213E12X' A 0.+' <1-31<+' /01' ;<1*>0.-E' 6=' /01' E6+;10' /01') <.//1-') 6<3' ;<*M1<' ;<*.+1' ,13./*/.6-' *<.3' 0<.+/.*-' >6-B1<+*/.6-' +6' *E<11*821' /6' 0.,' /01-' /01' -*,1

13' 59'04' >681@60' V' =0' 1'24@624' :1;96.' 31945' =9;' 456' @196' 456'0;>684' '0' .'08;006.' 456' @196' A19'1;0' =2.' 1/6 7' 56' =::6=90' 5606' =96' V' 170' <'45' <5'85' =' 049=2A69' '2469-' V' @6..645' 214#' P' >;4' 6/697' 51 7' 896=4;96' '2' 56=/62' =2.' 6=945' 1/60' 456' '28=92=46' "=/'1;9' '2' :91:194'12' 41' 5'0' 1/6' 13' 456' =4569' =2.' 3' 5'0' 9'A5461:0' =<' =2.' 51 7' 069/'86 G' =2.' 456' 3;94569' <6' =96' 96@1/6.' 391@' = ' '219.'2=46' 1/6' 13' 896=46.' 1> 6840' 456' @196' :968'1;0' <' ' 59'04' >6' 41' 1;9' 56=940' ' ' 6 ' ''' ' XH ;4' 456' @196' 8 6=9 7' <6' .'08692' 5'0' A 197' 456' @196' .66:7' 0620'> 6' 05=' <6' >6' 13' 1;9' '2=>' '47' 41' 1/6' =2.' 31 1<' 5'@' '2' =' 0;'4=> 6' @=2269#' =2.' =4' 456' 0=@6' 4'@6' <6' 05=' >681@6' 456' @196' .60'91;0' 13' .1'2A' '46 45;0' 6D:69'628'2A' (V' 45=4' <6' 8=2214' .1' 4' 6',45'2A0' 45=4' <6' <1;.P' 1;9' :9=7690' 319' 456' 633684;=' .9=<'2A0' =2.' =' .0' 13' 5'0' A9=86' <' ' >681@6' @196' 369/624' =2.' 396C;624#' =2.' <6' 05=' 214' 12 7' .60'96' 41' 9;2' =3469' 5'@' 1;906 /60' >;4' 41' =2'@=46' 145690' 41' .1456' 0=@6" /697' 0<664' 06=012' 13' 26=9' 81@@;2'12' <'45' 59'04' <' ' 62.6=9' 5'@' @196' 41' 1;9' 01;0' =2.' '2896=06' 1;9' 17' =2.' A=.2600' '2' 5'0' 3=/1;9' =2.' <1905':' G' <6' 05=' 9681 684' <'45' 96A964' 4 T' 81@31940' <5'85' <6' .1' 214' =4' :960624' :100600' =2.' 12A' =2.' <=' 4' 319' 456' 9' 9626<=' 3=9' @196' 45=2' 0620;='046' .1' 319' 456' 964;92' 13' 456' 9' ;20=4'037'2A' 170' =9' 5121;9=>6' 451;A540' 13' 59'04' <' ' =<=70' >6' :91.;84'/6' 13' 1<7' 451;A540' 13' 1;906 /60' 01' 45=4' 2145'2A' <' ' =::6=9' 604'@=>6' 19' =@'=>6' '2' ;0' 6D86:4' =0' '24696046.' '2' 5'0' 9'A5461;02600' =2.' :=9W 4=?690' 13' 5 0' 51 '2600' =2.' 45606' <6' 05=' .66@' =' 81@6 5' 2600' :96369=>6' 41' =' 456' 6D4692=' $ 197' <5'85' 0;991;2.6.' ?'2A' "1 1@12 O 4' '0' '2.66.' =@624=>6' 45=4' 01' @=27' 45'2A0' 051;.' >6' /'0'>7' .63684'/6' '2' 456' 85;985' =0' 4567' 5=9.62' 01@6' '2' :96;.'860' =2.' =96% 04;@>'2A-> 18?0' 41' 145690' 64' V' '4' @;04' 266.0' >6 45=4' 1336286' 81@6' ;4' <16' >6' 41' 456@' >7' <51@' 4567' 81@6 P' (' " ' D/''' ONH 6' 051;.' 456963:96' 62.6=/1;9' 01' 41' 6D:='2' 45606' 0;>6840' =0' 41' :96/624' 456' 633684' 13' ;2.62'=>6' >6--' @'0560' =2.' 8=;4'12' 62C;'9690' 214(41' 11?' '! ' 41' 319@' 456' 9' ;.A@624' 13' 59'04'=2'47' >;4'12' 456' 6D=@:6' :96' 86:40' =2.' 49;450' 13' 60;0' <5696' 4567' @=7' /'6<' '4' ;281' ' 9;:46.' ' (' '45=4' 0;:::106.' .6319@'47' 13' 456' 85;985' 51<' 6/69' <5'85' 960;40' 391@' <=24' 13' <6=45' 6=92'2A' 19 06W 8;9' :1<69' 19' 391@' 569' =3'''846.' =2.' :69068;46.' 812.'4'12' '0' '2' 3664' 569' V' A 197' =2.' >6=;47' P' 2=7' 456' "=/'1;9' 5'@-' 06 3' 5=0' V 21' 319@' 19' 81@6 '2600P' 41' 456' 8=92=' @'2.' 45=4' '4' V' 051;.' .'60'96' 5'@ PO- ;4' '4 06 .1@' 5=::620' 45=4' <6' =96' @;85' 46@:46.' 19' :69068;46.' <'451;4' '2' 01@6' @6=-' 0;96' .6/'=4'2A' 391@' 1;9' .;47' =2.' '2469@6.. '2A' <'45' .'0W :;460' 19' 6@:17@6240' 214' :91:69 7' >6 12A'2A' 41';0G' 45;0' "=4=2' :96/6;0' <'45' ;0' 41' ?66:' 14569' @62*0' /'267=9.0' =2.' 41' 26A 684' 1''9' 1<2' 2.' 51<' .96=.3;' '0' '4' <562' 45106' <51' 051;.' >6' =>1;9690' '2' 456' 19.*0' /'267=9.' =96' 01' 4=?62' ;:' <'45' <19 . 7' 6@:17@6240' =0' 41' 26A 684' 456' 8=96' 13' 456' 9' 1 2' 01;0' =0' <6' =0' 456' 01;0' 13' 45106' 81@@' 446.' 41' 456@0 2.66.' 6/62' 0;85' 42'2'04690' =0' =96' >;07' '2' 456;9' \ :91:69' <:9?' 051;.' >6' /697' <=4853;' 1/69' 456@06 /60# 19' 456' 9' 1<2' /'267=9.' <' ' :695=:0' >6' <1906' 462.6.' 45=2' 45106' 13' 456' 9' 812A96A=4'120 (' ' '@(/' O '/'' ' # I' '@' ''' I OII' N ''' ' XH ' 1'

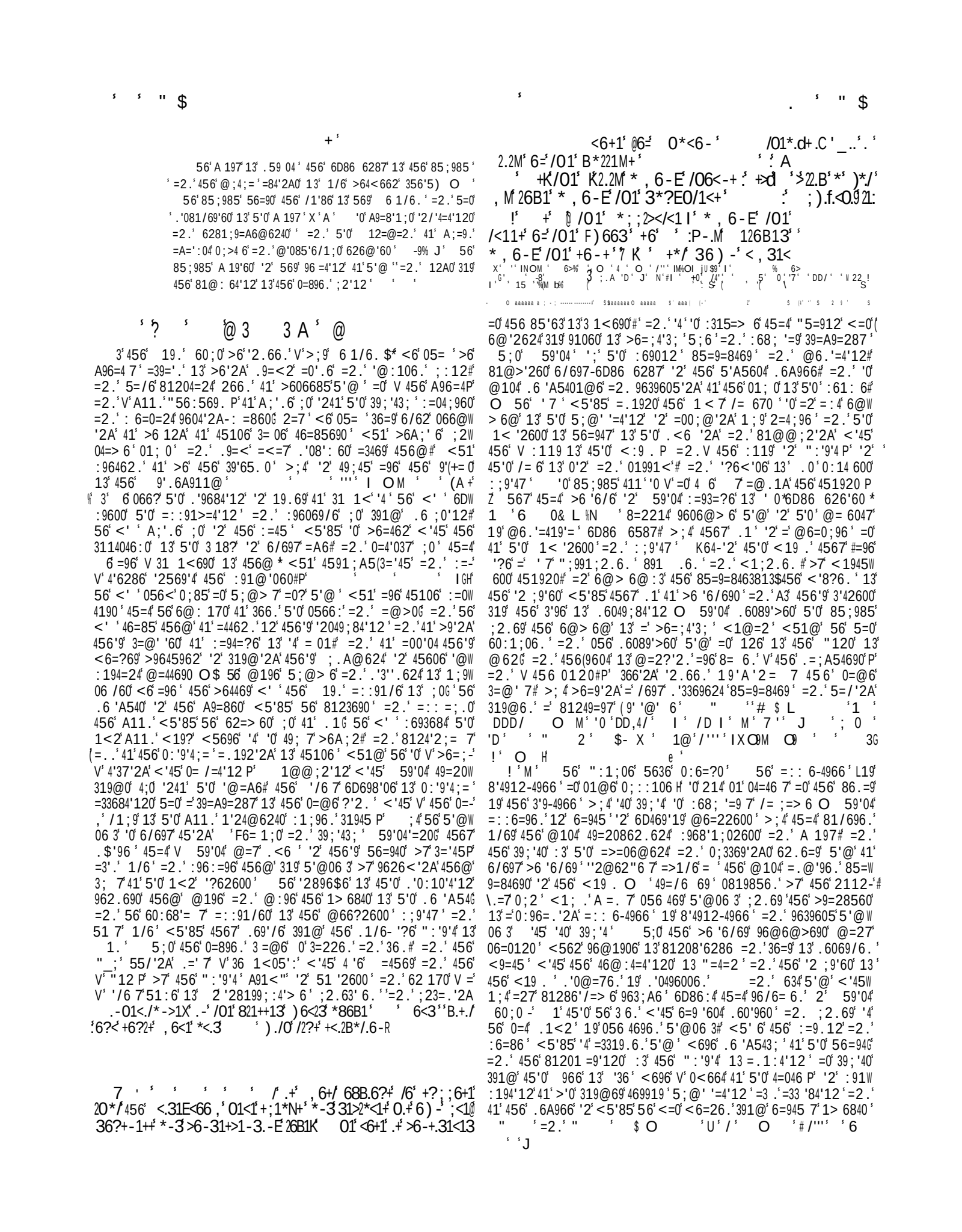

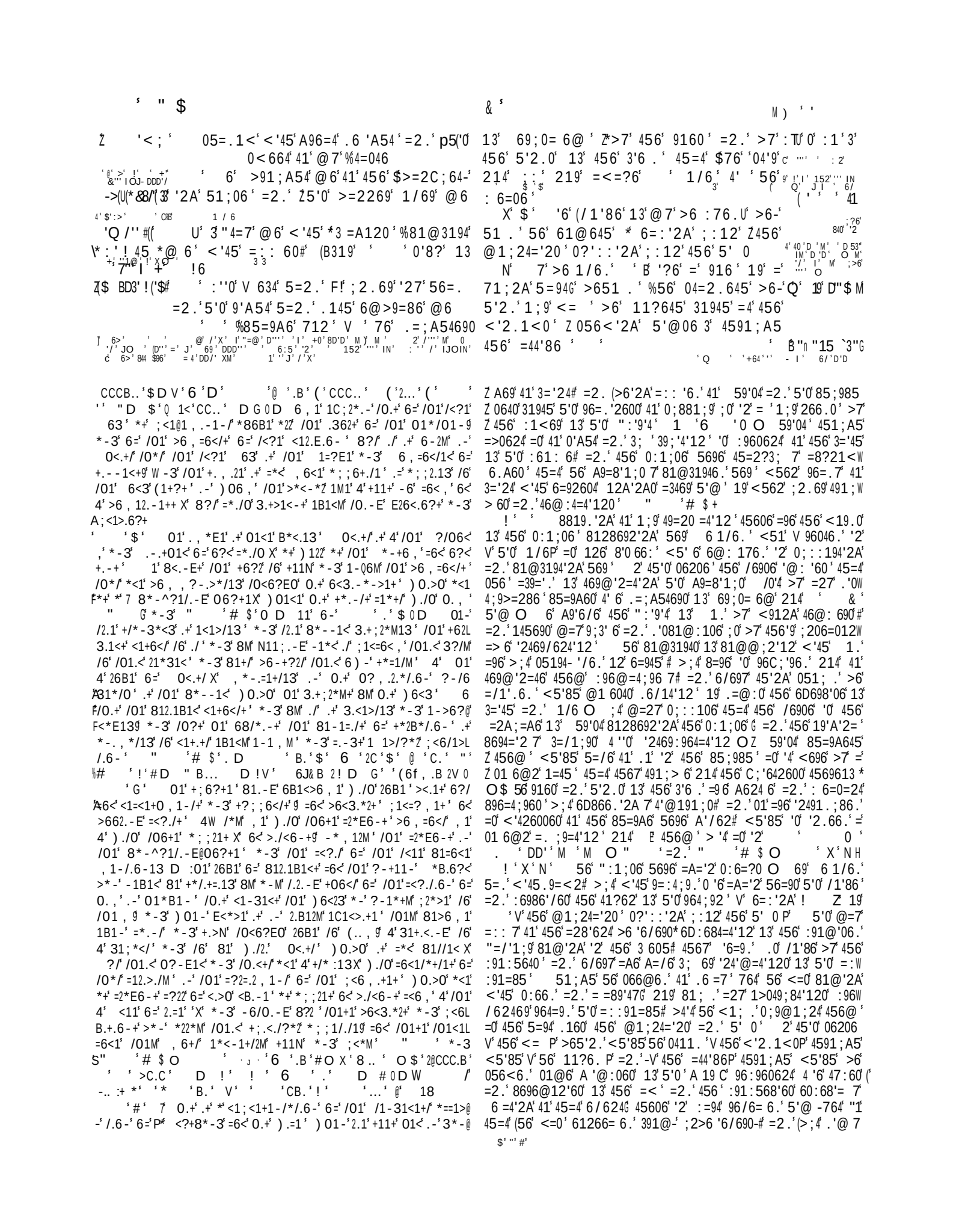

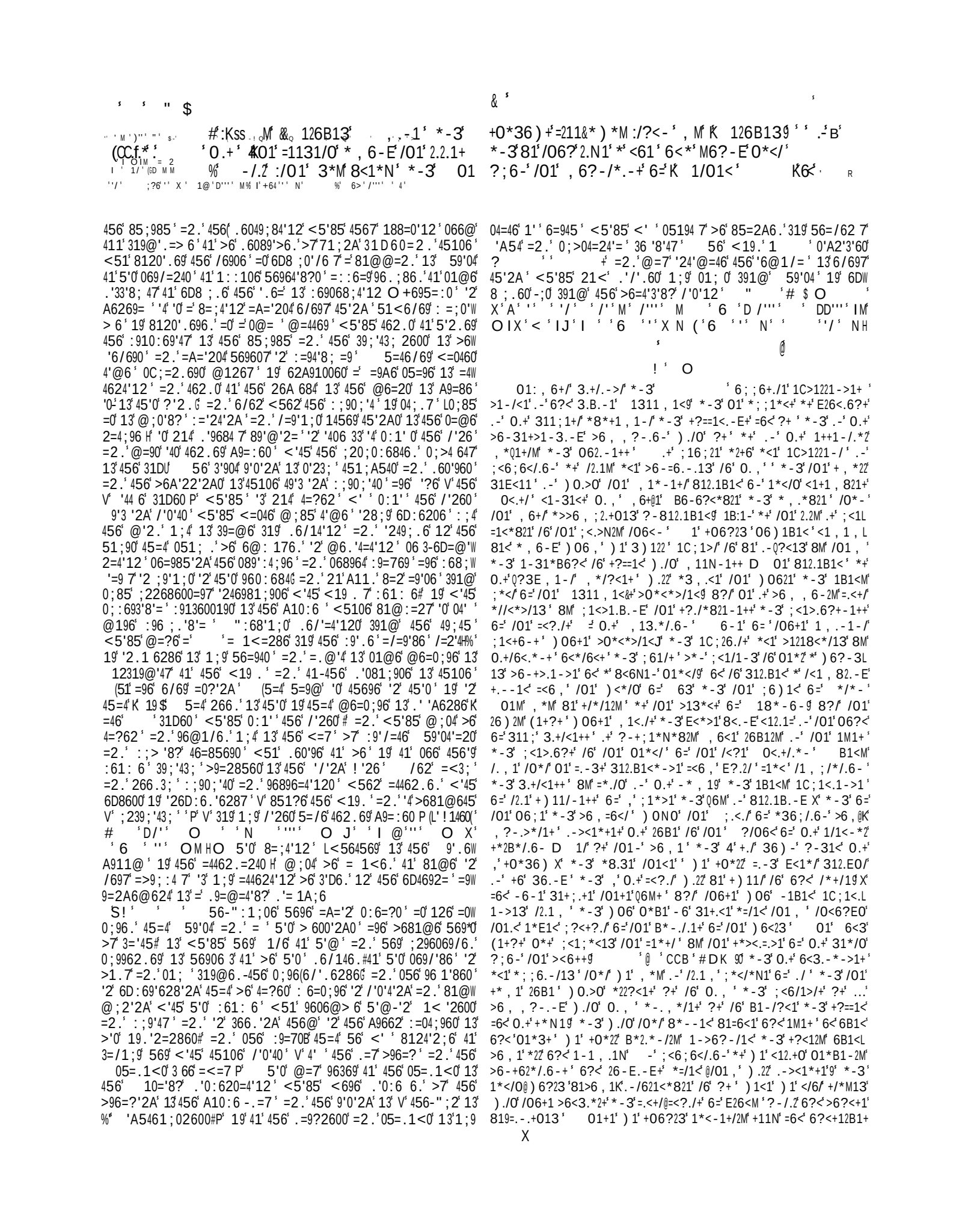

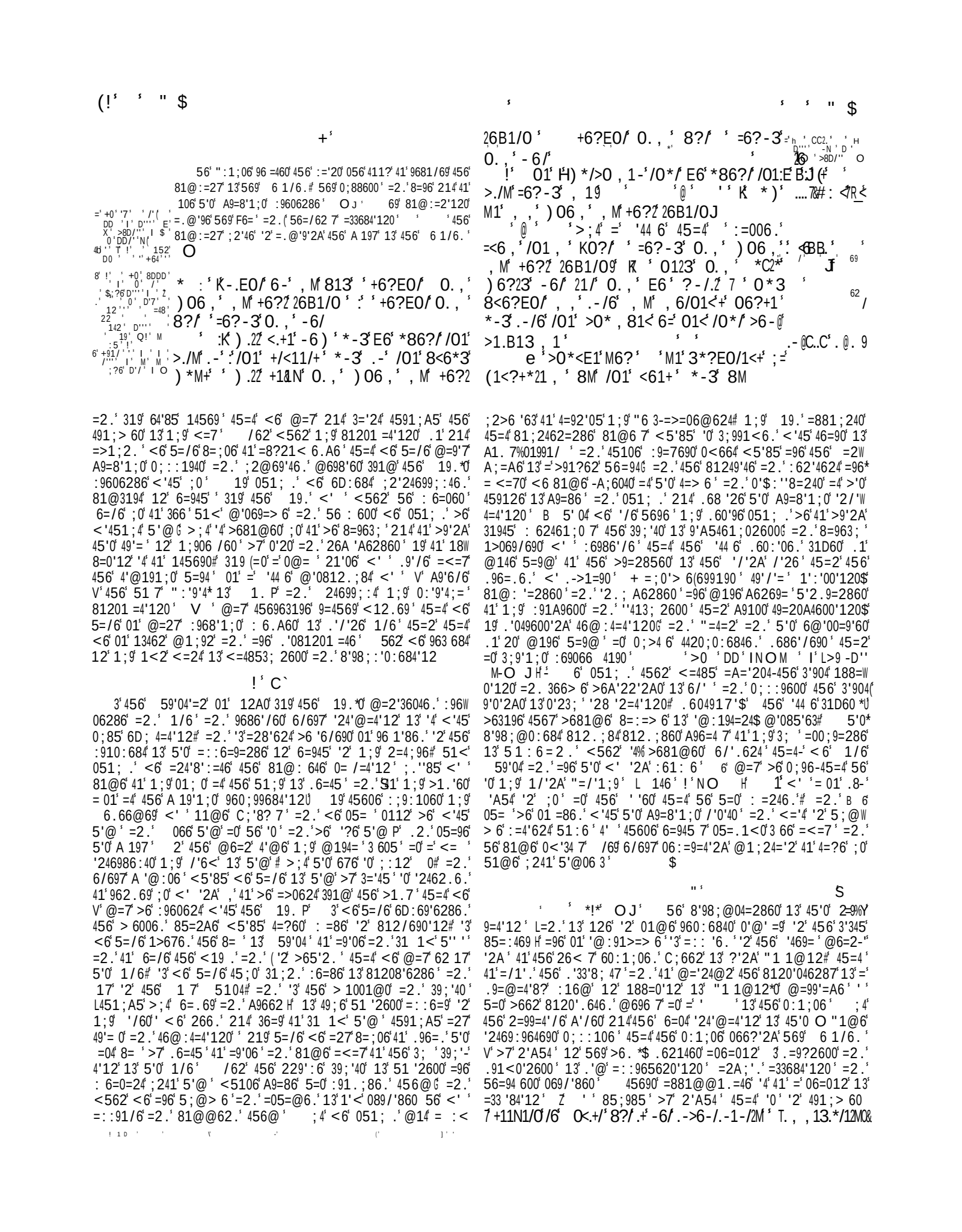

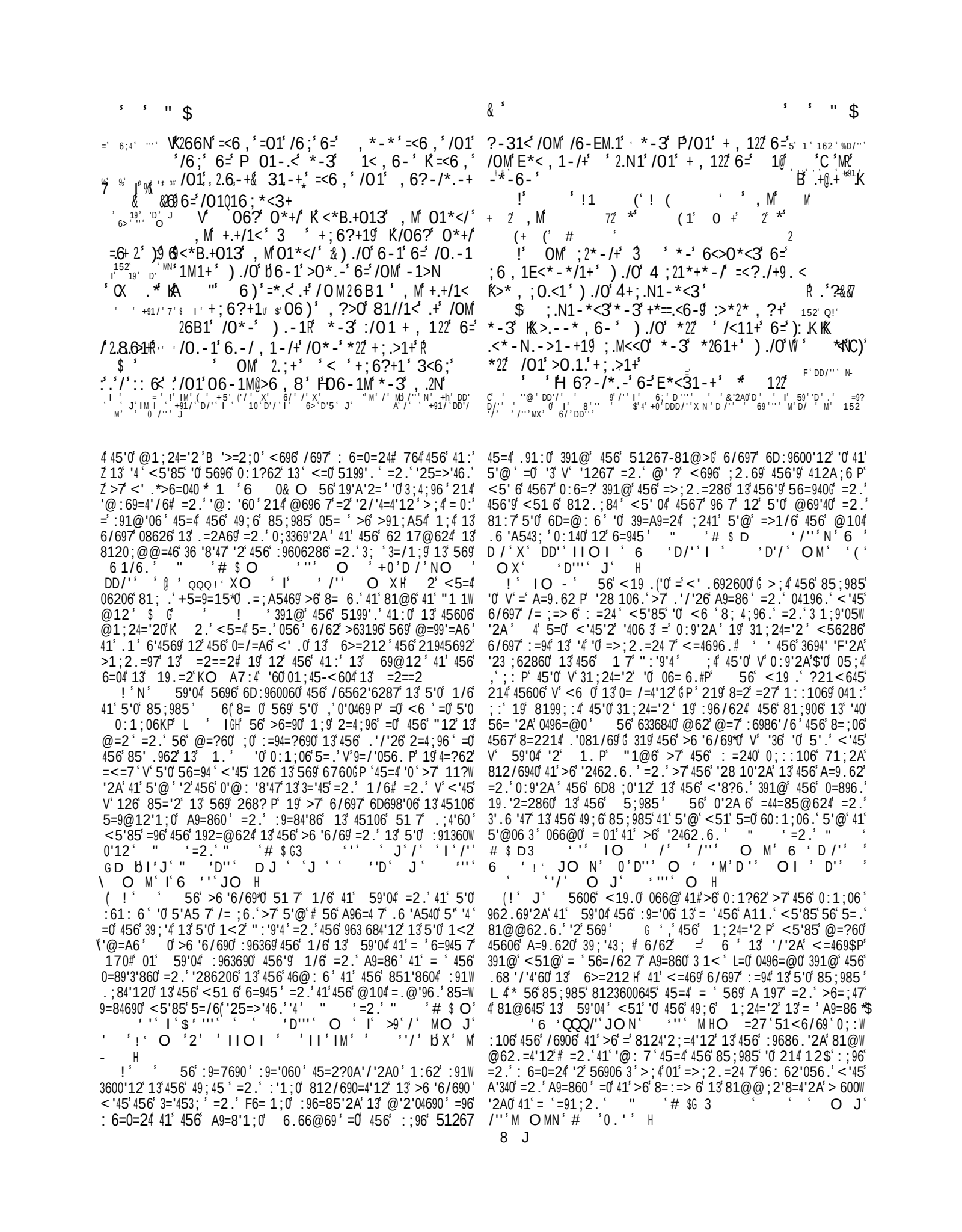

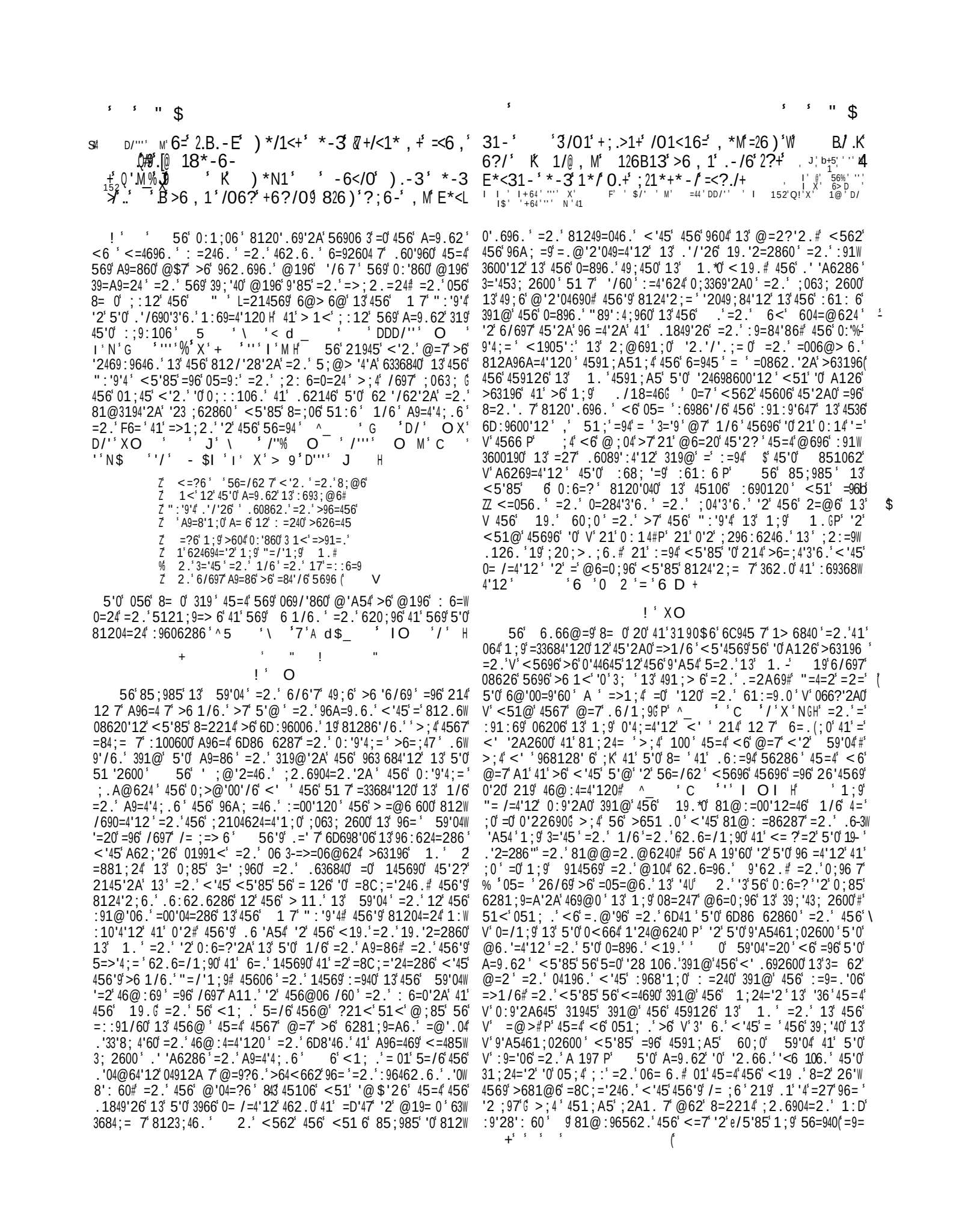

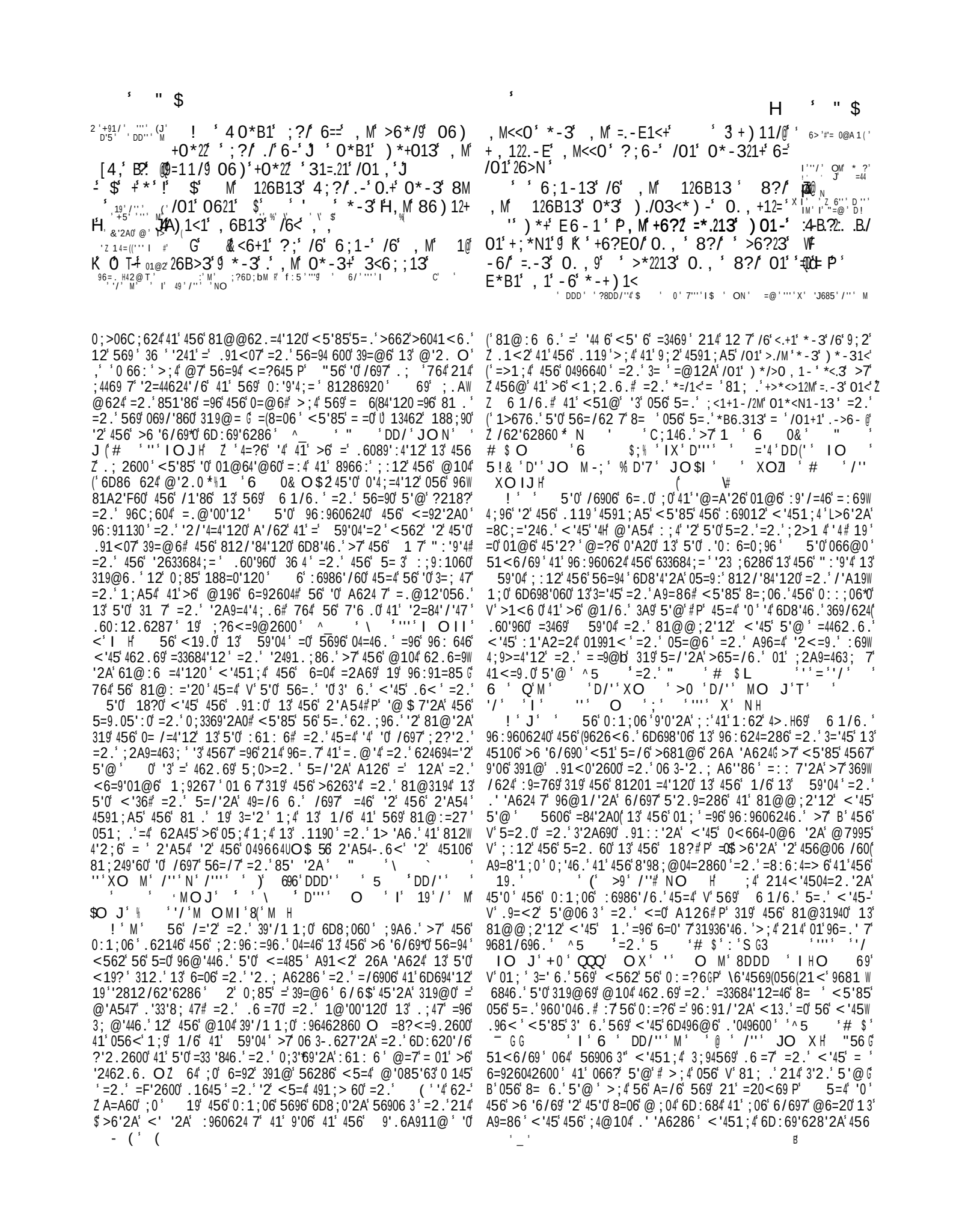

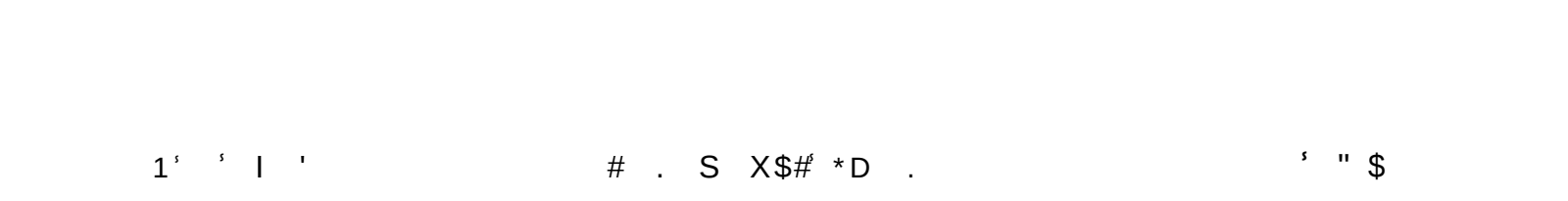

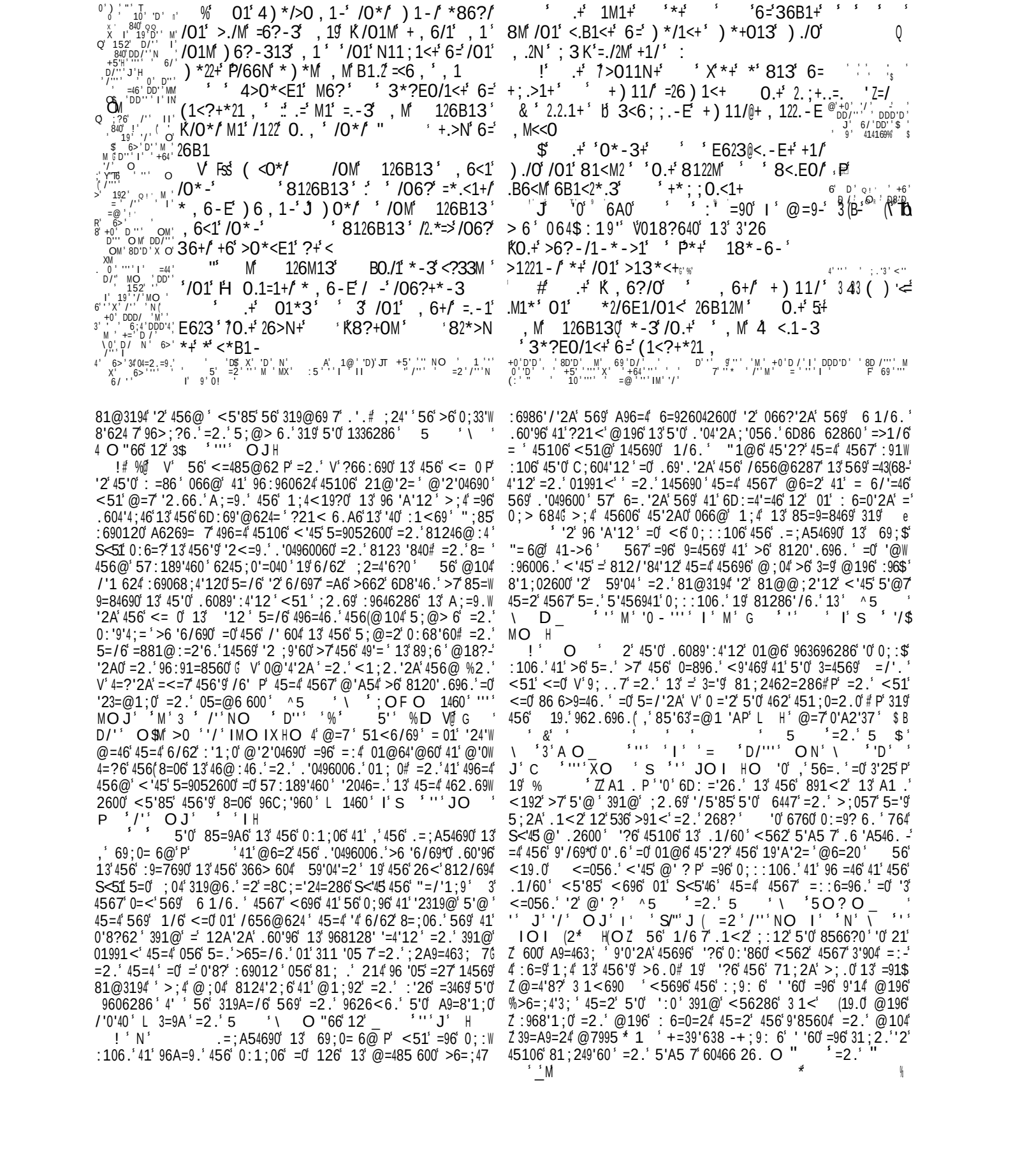

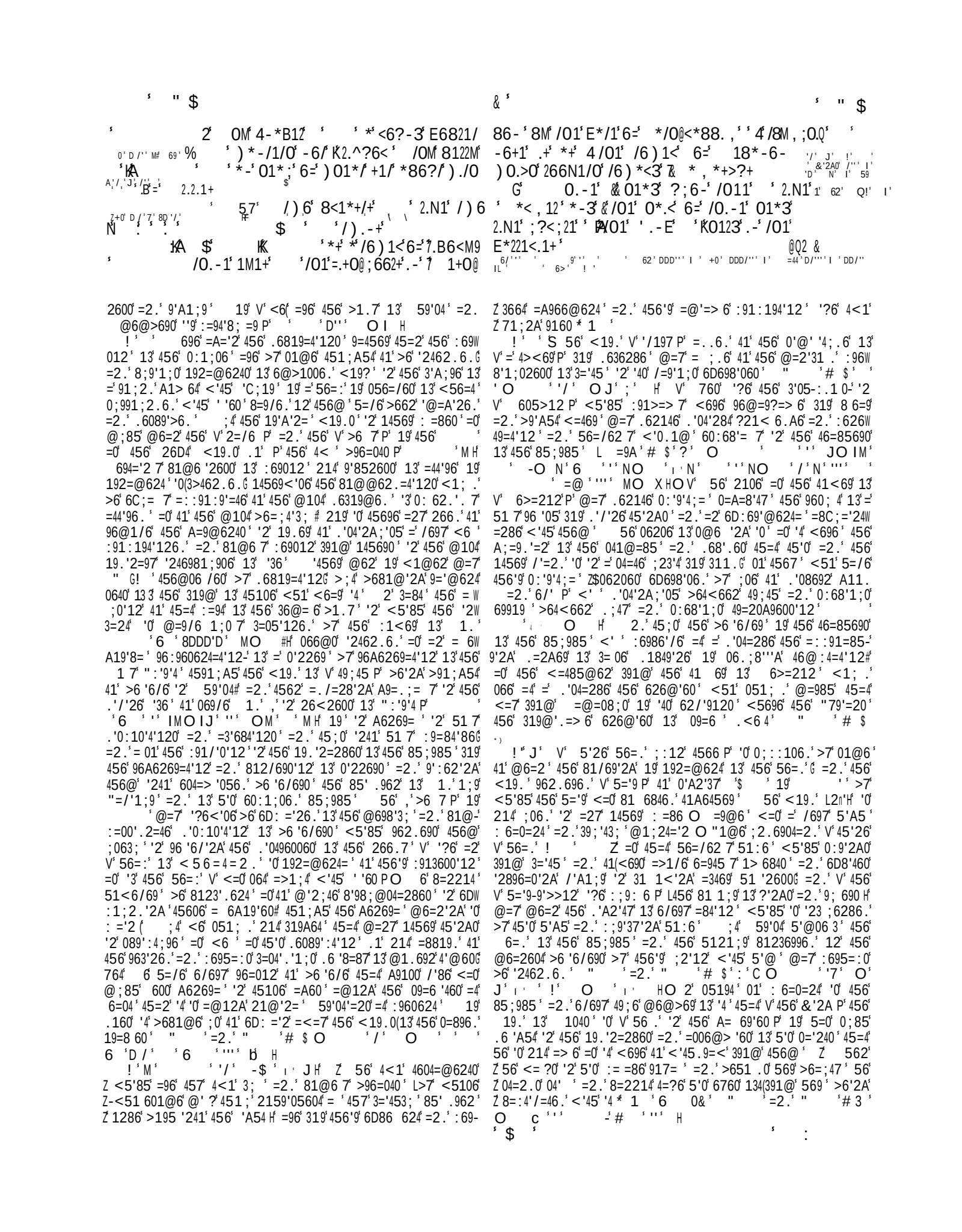

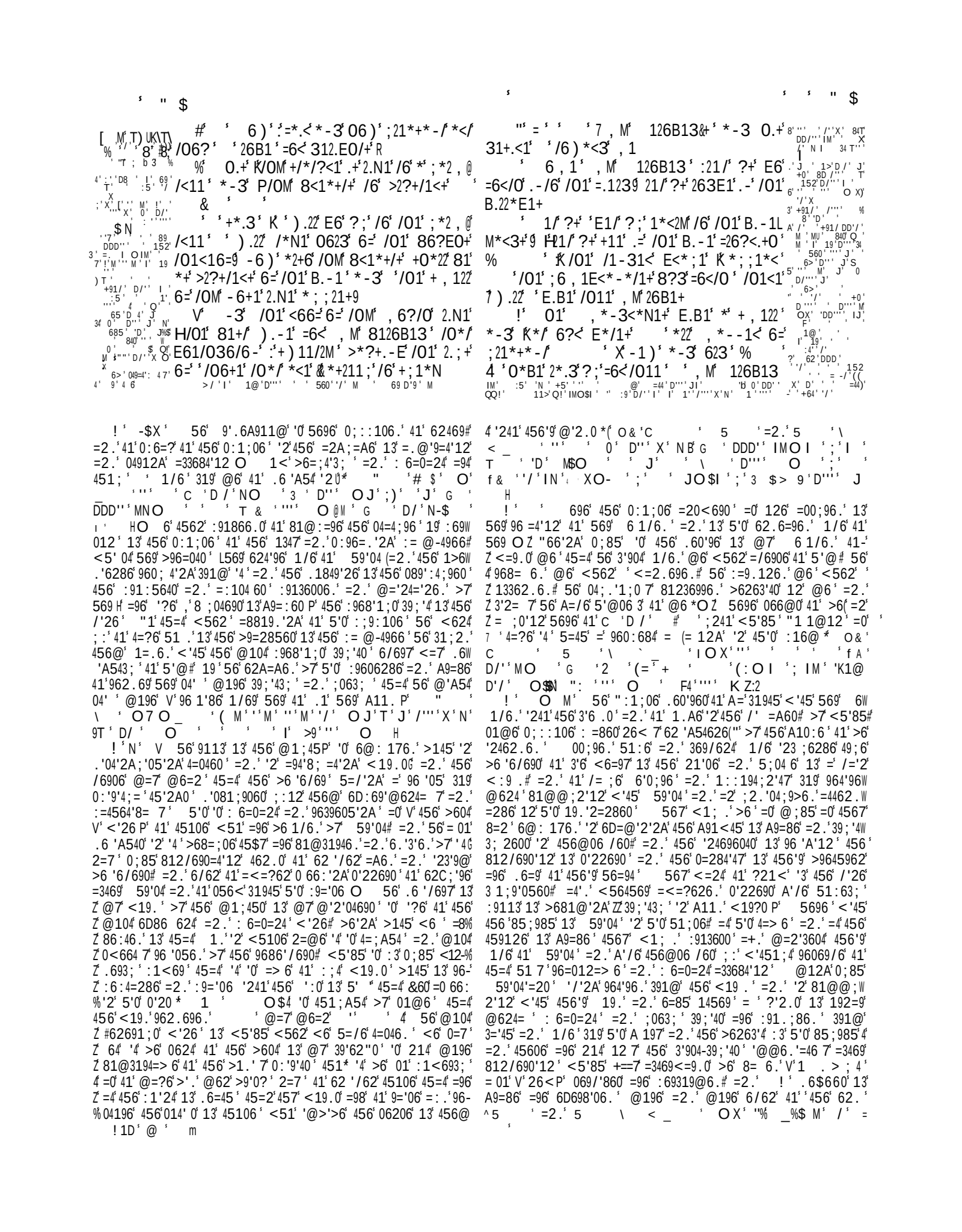

= @? ' 4,,,

56' 0:1;06' .60'960' 41' >6' '2049;846.'>7' 569' 6 1/6.' =2.' 41' 5=/6' 26=9' 81@@;2'12' <'45' 5'@' ' =2.' 85=9A60' 456' /'9A'20' 214' 41' .'04;9>' 5'@' O ' "56' '0' >656 .' <'45' =.@'9=4'12' =0' ,' 81@'2A' ;:' 391@' 456' <' .69-' V' 2600' 6=2'2A' 12' 569' 6 1/6. P' J' "56' 1<20' 569' 1> 'A=4'120' .60'960' 41' 8124'2;6' '2' 5'0' 1/6# =2.' 056<0' 456' 04962A45' =2.' /656@6287' 13' 1/6' =2.' 6= 1;07' ' ' 56' 8= '2A' 13' 456' 624' 60' 96C;6046. ' =2.' 3196W 41 . ' XO ' "1 1@12*0' /'267=9.' =2.' '40' 39;'40' ' I' 56' 8128 ;.'2A' <19.0' 13' 59'04' =2.' 1' 456' 0:1;06' M'

8' @ ' ' " 'D''' ' J 'JI' DD/' M O ' 'D/' O' X' 6@! ' '' NO ' ;' ' '''' ' -' ' ' D''' J' ' ' +64' '' ' O ' '/' NO HO 4' '0' 214' 8694='2 7' ?21<2' <5=4' ' ' & ' <696' :695=:0' 4567' <696' @6W 120' ' 62' QQQ' H

'

(56' 19.' 60;0' 0' 456' 49;6' 1;24='2' 13' 5121;9# =9'.' 5'0' /1;9' 8123690' 21>' '47' 76=' 917=' .'A2'47' 319' <5=4' =96' = ' 456' :1@:1;0' 4'4 60' 13' 456' <19 .' 81@:=96.' <'45' 45'0' .'0W 4'284'12' V' 56' 0120' =2.' .=;A54690' 13' 456' 19.'= @'A547' KP' V' ";85' 5121;9' 5=/6' = ' 5'0' 0='240#P' =2.' 5=/'2A' V' :;4' 12' V' 59'04 P' 4567' =96' 6C;= 7' .'04'2A;'056.' >7' 456'9' >6=;4'3;' =2.'A 19'1;0' =:=96 ' 562' 456'9' V' 366' =96' 051.' <'45' 456' V' :96:=9=4'12' 13' 456' A10:6' 13' :6=86#P' =2.' <562' 0;:W :'6.' <'45' 9626<6.'04962A45' 391@' 456'9' A96=4' 6=.' 4591;A5' 456''2469/624'12' 13' @'2'04690' =2.' 59'04'=20' 6=85' 04=4'126.' '2' 45'0' @704'8=' >1.7' <'45'.@26'0?' ' 4567' <=?' <'45' '2W 896=0'2A' /'A1;9' =2.' =89'47' '2' 456' <=70' 13' 51 '2600# 6/697' @14'12' '0' A9=863;' =2.$4567' ,'=.192' 456' .1849'26' 13' 1.' V' 1;9' "=/'1;9' '2' ' 45'2A0 P' ' ''' N H' 56' 51 7' .60'960' 13' 456'9' 56=940' =96' >91;A54' 41' A11.' 633684' V' >7' V' 456' 0;:: 7' 13' 456-' ":'9'4' 13' 59'04#P' =2.' 456'9' 81@:=0W 0'12' =2.' '>69= '47' 96 '6/6' 456' <=240' 13' 456' '2.'A624' =2.' V' =>1;2.' '2' @=27' 45=2?0A'/'2A0';241' 1. P' ' I' 19' 'D' IO JH ='45' <19?645' >7' 1/6' 13' Z 1.' =2.' 13' @=2' <5'85' L '?6' V' 4<1' 71;2A' 9160' 45=4' =96' 4<'20 PH :91W .;86' =' 4621;9' 13' 812.;84' 45=4' =8819.0' 41' 456' 6D=@:6' 13' 456'9' V' 6 1/6.' =2.' 456'9' 9'62. P' 5'0' :968'1;0' 3='45' =2.' 1/6' V' =>1;2.'2A''2'?21< 6.A6' =2.' = ';.A@624 P' =2.' 96A;=46.' >7' 0=A=8'47' 456' 960;4' 13' 6D:69'6286' =2.' =' 0:'W 9'4;=' @'2.' 462.' 41' 456' =00;9=286' 13' 51:6' 456' '2896=06' 13' 51 '2600' =2.' V' :=4'624' 8124'2;=286' '2' <6 ' .1'2A P' 2.' 456' 6.'37'2A' .'081;906' 13' 0;85' 8120'0462' >6 '6/690' 5121;90' 59'04' 9681@@62.0' 456' A10:6 ' 0' 62860' A='2-' 0=7690' =2'@=460' 1456'9' 59'04'=20' =2.' 462.0' 41' 812/'286' =2.' =<=?62' 0'22690# =2.' '4' <' ' 0;96 7' @664' <'45' 4''6' A9=W 8'1;0' 81@@62.=4'12' 13' 456' 19.' 5696/69' 4567' @664' 41A64569' 41' <1905':' =2.' 41' 81@@6@19=46' 5'0' 1/6' 59'04' <' ' >6' =0' '4' <696' V' 56.' '2' 456' A= 69'60 P' >7' 5'0' .6 'A54' '2' 456@' =2.' 456'9' 069/'8606' =2.' 41' @=9?' 456' .'33696286' >6W 4<662' 456@' =2.' 319@='040' 56' 6/62' 6D:960060' 5'0' =.@'9=W 4'12' 13' 456' 39;'40' 13' 5'0' 1<2' A9=86' '2' 456@' 567' @=7' = 01' =00;96' 456@06 /60' 45=4' 56' <' ' >6' <'45' 456@' '2' 456'9' =33 '84'120#' =2.' 456'9' 960'A2=4'12' =2.' :=4'624' 51:6' ;2.69' 05=9:' 0;3369'2A0' '0' :68; '=9 7' : 6=0=24' =2.' 5121;9=> 6' 41' 5'@' ;4' <562' ^"91360019'" 13' 456' A10:6' .1' 21' 896.'4 41

'/0*/' /06?' % ' *+' , M' <6/01<' KR@F =A' ''' /0*/' '+?>N13' /01' 8<1*+/+' 6=' , M' , 6@' C /01<9' % ' '+06?23' D=.-3' /011').//06?/' ' ' K') 6?23' N.++' /0119' KM1*' K' +06?23' 5#. &' -6/' 81' 31+;.+13 ') 6?23' 21*3' /011' ' '8<.-E' /011' 7 .-/6' , M' , 6/01<' +' 06?+1' H% ') 6?23' .-+/<?>/' , 1' K') 6?23' >*?+1' /011' /6' 3<.-N:6=' 7+;.>13').-1' 6=' /01' Q?.>1' 6=' , M' ;6 , 1E<*-*/1

= '/'' ' +5' '4''' M')' X' 6' +0' ' ' .9' 33' ' =9?' D ' IO ' D'/' ON %' ' ' +' ! '' ' ' 0' D' ' -:?6' D' ' D/''''N' U' 19'' ' I''' 3' ' = ''/' I ' A' ;?6' D/'' INOM ' 152' /' MN' ' ' 840D/''' ' I' I' '@% ''' J' ' +64' '' O I' I' +64' '' N' 6/' D'D' ' 5' '/' O ' /' ' ' N' I '' +91/' 'D' I')

'4' '2' 456'9' '/60' 459'7' .9'/6' 5'@' 391@' 456'9' =006@> '60' =2.' 13462' .686'/6' 456'9' 1<2' 01;0 O$2 :91:194'12' =0' <6' =96' 0;96' 45=4' 59'04' '0' V' 1;9' 6 1/6. P' =2.' 45=4' <6' ='@' =2.' .60'96' 41' >6' .6/146.' 41' 5'@# <6' @=7' = 01' >6' 0;96' 45=4' 56' '0' 1;9' "= /=4'12' =2.' 45=4' V' 5'0' .60'96' '0' 41<=9.0' ;0 P' 2.' =A='2' <562' 45'0' =00;9=286' '0' A62;'26' '4' <' ' (8=;06' ;0' @196' =2.' @196' 41' 81;24= ' >;4' 100' 319' 5'@# =2.' =0' 3=9' =0' '4' 8120'040' <'45' 1;9' .;47' '2' 456' 81@@;2'47' 41' A1' 31945' <'45' 5'@' 41' 01@6' 06C;604696.' 5;@> 6' 96496=4' <5696' <6' @=7' 81@@;26' <'45' 5'@' =2.' 5'0' :61: 6' =2.' V' <'45' 1;9' V' 1<2' 56=940' P' 3' 4562' <6' 5=/6' 4=046.' 5'0' A9=86' 64' ;0' 066?' 5'0' =00'04=286' '2' 6D=@'2'2A' 1;906 /60' 41' 066' 51<' 456' /'26' 3 1;9'0560' =2.' 41' 4=?6' 566.' 45=4' 21' 0;>4 6' 31D60'0:1' ' 456' 462.69' A9=:60' 6' 64' ;0' 056<' 1;9' 1/6' 41' 5'0' 8=;06# =2.' <5' 04' <6' =.' 26<' 39;'40' 13' 51 '2600' 41' = ' 45106' <5'85' <6' 5=/6' = 96=.7' :91.;86.' 64' ;0' 214' @;85' 96A=9.' <564569' @62' =:' :91/6' 1;9' 812.;84' 19' 214' :91/'.6.' 1;9' 6 1/6.' =886:4' ;0' =2.' >6' 5121;96.' >7' ;0' 64' ;0' '9'' :91/6' 1;9' 4= 6240' =2.' 6@:17' 1;9' '23;6286' '2' 1>069/'2A' 51<' >6 '6/690' A91<' '2' A9=86' =2.' 71;2A' >6A'22690' :;4' 31945' 456'9' 462.69' >;.0# 45=4' <6' @=7' 6D5194' 6281;9=A6' <=92' =2.' :9=7' 319' 456@' =0' 4'@6' =2.' 188=0'12' @=7' 96W C;'96' =2.' 64' ;0' 6@:17' 1;9' 4'@6' 4= 624' =2.' '23;6286' '2' 6/697' 04=46' =2.' 96 =4'12' 13' '36' 41' <'2' 1/69' 45106' <'45W 1;4' 41' 066?' 456' 0=@6' > 600'2A0' 2.' '3' <6' =96' 3=/1;96.' 41' 066' 45=4' :=94' 13' 456' 85;985' <5696' -<6' '/6' :91.;8'2A' =>;2.=24 7' = ' 456' 39;'40' 13' 456' ":'9'4' 1;9' 17' <' ' >6' @196' 6D8'46.' 45=2' >7' =27' 2896=06' 13' 9'8560# =2.' 1;9' 45=2?0W A'/'2A0' <' ' =881@:=27' 1;9' 0;:: '8=4'120' 41' 456' A96=4' 2-(4519' 13' = ' 1;9' 51:60' =2.' 81@31940' ' '36' 13' 45'0' ?'2.' @196' 9606@> 60' 56=/62' 45=2' =27' 14569' <5'85' <6' 8=2' :=00' 12' 6=945# $

7 ' ' ! ' ! ' ' I' 5606' /69060' =96' A6269= 7' 812W 0'.696.' =0' =' 8124'2;=4'12' 13' 456' ":1;06'0' <19.0' '2' 456' :9686.'2A' 85=:469# ' @ O M#H' 6D:9600'2A' =' 12A'2A' .60'96' 45=4' 056' @'A54' 056<' 569' 369/624' =33684'12' 319' 569' 6 1/6.' <'45' =0' '44 6' 96069/6' =0' '3' 56' <696' =2' '23=23' >914569' =4' 569' @14569'0' >96=040' ;4' 4567' @=7' >6';2.69W 0411.' =0' 456' 369/624' :9=769' :9606246.' >7' =28'624' >6 '6/690' 319' 456' :91@'06.' '28=92=4'12' 13' 456' .'/'26' "=/'1;9' 2' 45=4' @70469'1;0' .'0:620=4'12' 456' 19.'13' A 197' 456' ;0W >=2.' 13' 456' 85;985' V' >68=@6' =0' 569' 914569' P' =2.' <562' 456' =2' 60;0' A96<' '2' <'0.1@' '2' =4462.'2A' 12' 456' 19.'W 2=2860' 13' 456' 85;985' 13' 09=6' 56' =0' '4' 7/696' V 0;8?6.' V' 456' >96=040' 13' 569' @14569 P' 56' 0:1;06' L96:960624'2A' '=' M

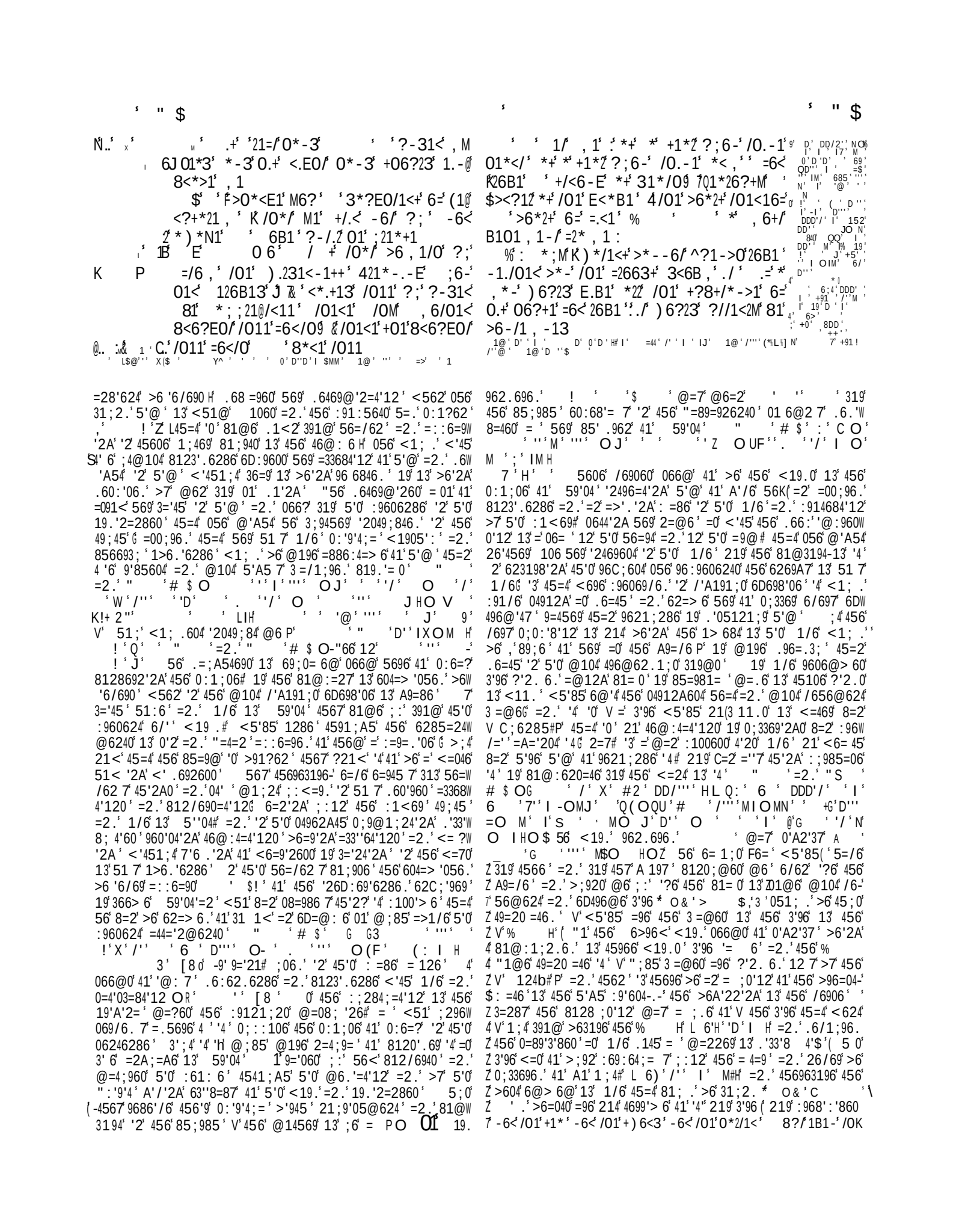

214 319A64 45=4 456 <=4853; =2.3='453; @'2'04690 ;2.69 <51@5'0 01; 459'/60 =96 624'4 6.41 =05=96 13 5'0 =3368W 4'12 =2.96A=9. 64 @'2'04690 = 01 <=485 1/69 456'9 :=940 13 4 '6 /'267=9. =0 V 45106 <51 @;04 A'/6 =881;24 P =2.<51 0667 456'9 9681@:6286 391@456'9 A9=8'1;0 19.= 126 4 45'0 >681@60 45106 V <51 .<6 '2 456 A=9.620#P =2.456 39;'4 45=4 <6 :91.;86 41 5'0 A 197 < 8694='2 7 96-L 1;9. 41 1;9 1<2 =./=24=A6 3 <6 =96 62=> 6.41 =84 '2 4 ''0 @=2269 26< 62C;'9690 < 56=9?62 41 1;9 /1'86 =2.>6 '''049;646.=2.=.@12'056. >7 1;9 :9;.624 81;206 # <5' 6 =2A6 0 =2.0='240 '2 56=/62 96 1'86 1/69 456 0;88600

13 1;9 F6= 1;0 62.6=/1;90 =2. 1;9 @104 812.60862.'2A 19. <' .6 'A54 41 56=9 1;9 96C;60406 =2.<5' 04 <6 812W 4'2;6 '2 :9=769 319 <5=46/69 <6 <=24 1;9 45=2?0A'/'2A0 = 01 <' =>1;2. =2. 1;9 17 >6 3; # 1;9 01; 0 <' >6 @196 =2.@196 629'856. =2. <6 05= >6 62=> 6.41 11? 319<=9. 41 .6=45 =2. ;.A@624 <'45 0=4'03=84'12 0=7'2A V =?6 5=046 @7 6 1/6. =2. >6 451;'?6 41 =916 19 B 41 =71;2A 5=94 ;:12 4 '6 @1;24='20 13 0:'860 P =7 4 '6 19. 45;0 :96:=96 456 <9'469 =2. 6/697 96=.69 319 5'% 069/'86 12 6=945 =2. 319 456 36 '8'47 13 5'0 56=/62 7 ?'2A .1@U

" # $ %

Digitized with financial assistance from the
Government of Maharashtra
on 18 July, 2018